Ole Miss 37	Northeast 21	Texas 17	Tenn. Tech 21	Alabama 20	Tulane 20	Baylor 32	Arkansas 21
LSU 3	Arlington 12	SMU 12	La. Tech 19	Miss. State 19	South Car. 7	TCU 13	Texas A&M 7

Forecast

MONROE AND VICINITY — Fair and a little warmer today and tonight. High today 64 to 68, low tonight 34 to 38. Saturday's high 67, low 34 to 38. (Map, other data, page 8A)

Monroe Morning World

Without Freedom Of The Press There Is No Democracy

Vol. 36—No. 15 | Full AP, UPI, AP Wirephoto | Monroe, Louisiana, Sunday, November 3, 1963 | Telephone FA 2-5161—3-0501 | Ten Cents

Index

Books	11A	For Women	1-10C
Classified	4-11D	Garden	11C
Church	5B	Radio, TV	2D
Editorial	2B	Sports	8-11B
Financial	2D	Theatres	3D
Features	1B		

5 Sections . . . 56 Pages

TRUCE COMES LATE

Algeria, Morocco Cease Fire After Artillery Battle

ALGIERS, Algeria (AP) — Shooting stopped late Saturday in all sectors along the contested Algerian-Moroccan frontier, Algerian field headquarters announced Sunday.

The end of hostilities was announced 24 hours after the official cease-fire went into effect at midnight Friday. The report said an artillery duel in the Figuig-Beni Ounif sector ended by early evening and no engagements had been fought since.

The report came from Algerian headquarters at Colomb-Bechar after both sides in the undeclared frontier war traded artillery and machine-gun fire in violation of the Bamako cease-fire agreement.

ACCUSATIONS

Each side accused the other of violating the agreement within minutes after it came into effect.

Morocco had dispatched troops to its eastern frontier and military duels shattered a brief calm Saturday in the sector bordered by the Moroccan town of Figuig on the north end and the Algerian town of Beni Ounif on the south end.

Algerian authorities said Moroccan shells ripped into Beni Ounif 25 minutes after midnight Saturday and kept coming for 20 minutes. The Algerians said they ordered their artillery to return fire later.

Morocco charged the Algerians fired on Figuig on Saturday after the cease-fire deadline.

The Moroccan government said it moved troops toward the eastern frontier for defense not attacks. It vowed it intends to abide by the Bamako agreement calling for negotiations. This was the accord reached in Bamako, Mali, last Wednesday between President Ahmed Ben Bella of Algeria and King Hassan II of Morocco.

Barry Gives Views About Berlin Wall

Urges Uniting Germany With Two Pressures

HAMBURG, Germany (AP) — A West German newspaper Sunday quoted U.S. Sen. Barry Goldwater, R-Ariz., as saying the West could knock down the Berlin wall without the risk of war and achieve the reunification of Germany by economic and diplomatic pressure.

The newspaper also quoted Goldwater as linking reduction of American troop strength in Europe to the equipment of North Atlantic Treaty Organization allies with tactical atomic weapons.

'WEAK POLICY'

The Washington correspondent for Welt am Sonntag, an influential German weekly, reported Goldwater said in an interview the Berlin wall "can be directly blamed on the weak foreign policies of (President) Kennedy's administration and its continual concessions to the Communists.

"The building of the wall was a direct attack against guaranteed rights of freedom of movement in the city which, according to my understanding, were firmly nailed down in five different agreements with the Soviets."

"The wall in Berlin can be knocked down without the risk of war," the newspaper reported Goldwater said. "I also believe the unification of Germany can be achieved if policies of 'peaceful coexistence' are surrendered."

The Arizonia Republican, considered the front-runner among possible candidates for the Republican presidential nomination, was quoted as saying: "Because of our superiority in weapons and atomic bombs —a superiority with which the Soviets are well acquainted—we allow ourselves firmness without risk of war."

The newspaper's correspondent gave it as his opinion that these were the policies towards Germany which Goldwater would follow if elected president.

"In case Goldwater became America's president," he wrote, "then he would—as he said during the interview — try to achieve the unification of Germany through an economic blockade by the entire West against Moscow, and, if necessary, through the breaking of diplomatic relations with the Kremlin."

West Germany does more trade with Iron Curtain countries than any other member of the Western alliance. In the past it has reacted negatively to proposals that it take part in a trade blockade against the Soviet Union.

1,643 Register In Past Month As Voters Here

Three days remain for prospective voters in Ouachita Parish to register for the December 7 Democratic primary. Local books will close at 9 p.m. Wednesday, Nov. 6.

The registrar's office, located on the second floor of the courthouse, will be open Monday through Wednesday from 8 a.m. to 12 noon and from 1-5 p.m. On Tuesday and Wednesday, the office will operate from 6-9 p.m. also.

Mrs. Mae Lucky, Ouachita registrar, has reported a tremendous turnout during the past week, as applicants for registration averaged 150 a day.

Some 752 persons became qualified voters during the past week, Oct. 26 through Nov. 1.

During the month of October, the office staff processed a total of 1,643 new registrations. On Friday, Nov. 1, this amount was increased by 155 additional applicants.

To date, the grand total for the 1963 election year is 31,129.

With the additional temporary staff member and office facilities, the registration process has speeded up considerably, Mrs. Lucky reported.

However, the great numbers of applicants are still causing a bottleneck. Mrs. Lucky and her staff will continue to register applicants as fast as possible.

DON'T KICK — BE A VOTER!



Have you registered to vote?
If not you have until 9 p.m. Wednesday to do so.
If you don't register and don't vote you have no kick coming about who's elected.

Castro 'Honors' Man In Exile

MIAMI, Fla. (AP) — Castro Cuba belatedly honored native pianist-composer Ernesto Lecuona with a concert Saturday, but he wasn't around to take any bows for "Malaguena" and "Siboney."

Lecuona, now in his 60s, is in exile in Malaga, Spain, the city he hailed in his tempestuous "Malaguena"—Woman of Malaga. The Cuban composers guild threw him out after Fidel Castro's rise to power, and his property was seized.

Lecuona's music also was seized by the revolution. CMQ, Havana television station which is Castro's mouthpiece, plays a few bars of "Siboney" to introduce its newscasts.

Two years ago Lecuona left Cuba, settling into quiet exile at Tampa, Fla. But his fans were not about to forget him.

Citizens of Malaga chipped in and bought a house in tribute to "Malaguena."

White House Awaits Word Of Next Step

Kennedy Studies Viet Nam Revolt With Advisors

WASHINGTON (UPI)— The administration, eager to see South Viet Nam get back to the war against the Communists, awaited word Saturday of the revolutionary regime's next step. President Kennedy discussed the situation with his top-level advisers throughout the day.

The United States probably would recognize President Ngo Dinh Diem's successors as soon as they formally declared the make-up and future policy of their government. Monday was seen as the earliest possible date for U.S. diplomatic recognition.

CANCELS TRIP

Kennedy cancelled a trip to Chicago for the West Point-Air Force football game to hear latest reports of Saigon developments at a 45-minute meeting in the White House Cabinet Room.

The President was briefed by Secretary of State Dean Rusk, Defense Secretary Robert S. McNamara, Central Intelligence Agency (CIA) Director John A. McCone; Gen. Maxwell D. Taylor, chairman of the Joint Chiefs of Staff, and high State Department officials.

The President's decision to cancel the Chicago trip was not interpreted as a sign of unfavorable developments in South Viet Nam.

Rather, the administration was understood to be watching the situation closely to try determine just how soon the military junta intended to set up a provisional government and return to the anti - Communist fight.

Jes' Ramblin'

Hospitalized

A check revealed that an old friend is hospitalized at Glenwood in West Monroe.

Mrs. Mary Hesler, who nursed on the emergency floor at St. Francis Hospital for several years, is convalescing in Room 219 at Glenwood. She recently resigned her position at the Monroe hospital. Best wishes, Mrs. Hesler, for a speedy recovery.

Praise, Gifts

Numerous friends, in both political and law enforcement circles, were on hand in the Police Lounge at Monroe City Hall Friday to give retiring assistant Police Chief Ralph Graves a hearty farewell.

Both Monroe Mayor W. L. Howard and Chief James Kelly Jr., praised Graves at the 3 p.m. party given in his honor. He was also presented with numerous gifts, including a 30.06 highpower deer hunt-

(Continued On Page Eight-A)

Buddhist-Led Regime Rules Nervous Saigon

25th Polaris A-Submarine Goes To Sea

GROTON, Conn. (AP) — Its blimp-shaped bow draped in bunting, the Ulysses S. Grant, 25th Polaris submarine in the Navy's arsenal, was sent down the ways Saturday into the choppy, rain-flecked Thames River.

The 425-foot, 7,000-ton sub, named after the 18th president of the United States, was hailed by Adm. Harold P. Smith as the kind of weapon that "gives our country a credible deterrent to unlimited nuclear war."

PICKETS PICKETED

As Smith, commander of the unified U.S. Atlantic command, was speaking, picketing pacifists paraded up and down outside the Electric Boat Division shipyard. They, in turn, were picketed by members of the Citizens Anti-Communist Committee of Connecticut.

"Our opponents are compelled to realize," Smith said, "that any deliberate nuclear attack or other major aggression which could lead to a full nuclear war is simply not a rational, politic military act.

"Our naval forces, together with the great Strategic Air Command of the Air Force, give our country a credible deterrent to unlimited war," he said, referring to the Polaris missile as the Navy's "most significant weapon."

Grant's great-granddaughter, Mrs. David E. Griffiths of Arlington, Va., gave the sub the traditional champagne Christening.

The chilly crowd of 300 cheered as the Navy's 51st nuclear-powered sub slid smoothly down the ways and splashed into the water.

James Ferriss, Ferriday Bank President, Dies

FERRIDAY (Special) — James Milford Ferriss, 41, died of a heart attack Saturday at a local hospital. Mr. Ferriss was president of the Delta Security Bank & Trust Company here.

He was a native of McGee, Ark., and moved to Ferriday in June of 1962 when he assumed the presidency of the bank here. Mr. Ferriss had been in the banking business for around 20 years, working in such institutions in McGee, Winnsboro and Oak Grove before coming here. He was a member of the First Baptist Church of Ferriday, a veteran of World War Two and had served as company commander of the Arkansas National Guard. Mr. Ferriss was past Mastor of the Desha Masonic

(Continued On Page Eight-A)



GEN. DOUNG VAN MINH, 47, (left), leader of revolt that caused downfall of South Viet Nam President Ngo Dinh Diem's regime. Officer in center is unidentified. (AP Wirephoto)

Both Diem, Brother Die In Uprising

SAIGON, South Viet Nam (AP) — A Buddhist-led provisional regime controlled a nervous Saigon on Sunday after a bloody coup that brought downfall and death to President Ngo Dinh Diem and his brother, Ngo Dinh Nhu.

The new regime declared the Ngo Dinh brothers dead, but did not explain the circumstances of their demise.

PHOTOGRAPHS

Associated Press reporter Roy Essoyan saw unofficial photographs of bodies identified as those of Diem and Nhu.

The picture of Diem showed him lying beside a personnel carrier with a soldier leaning over him. His body, dressed in a dark suit, was bullet-riddled and there was evidence he had been shot in the head.

Nhu's body, bearing bruises as though he had been beaten, was lying on a stretcher. He met his death by stabbing, informed sources said.

Judging from the nature of the wounds, it seemed unlikely that the two men had committed suicide, although that was the official explanation.

It was not known where the two bodies were.

Officially, coup leaders said they were looking for members of the Ngo Dinh family in order to hand over the bodies.

There were no family members known to be in Saigon. Mrs. Nhu's children were said to be safe at the family's luxury summer villa at Dalat. There was a rumor that the two Roman Catholic brothers were shot while resisting arrest, after they fled the besieged presidential palace.

Jubilant Saigon crowds celebrated the fall of Diem re-

(Continued On Page Eight-A)

Goldwater Files Again As Insurance

WASHINGTON (AP) — Sen. Barry Goldwater, R-Ariz., is preparing to take out some political insurance on his expected bid for the 1964 GOP presidential nomination by filing for re-election to the Senate.

This maneuver, as explained by the senator's strategists, would be designed to provide Goldwater with a relatively secure landing field if he should be shot down at the San Francisco convention.

Denison Kitchel, the senator's campaign manager, said in an interview that Goldwater has no intention of seeking two offices in the same election as Vice President Lyndon B. Johnson did in 1960.

If Goldwater gets the presidential nomination, Kitchel said, a substitute will be found for him on the Arizona senatorial ballot. If he isn't the national nominee, Goldwater will seek a third Senate term.

On the basis of a nationwide Associated Press poll of state and county leaders, released Saturday, Goldwater is a runaway presidential choice among these GOP leaders.

Today's Chuckle

To stay young, associate with young people. To get old in a hurry, try keeping up with them.

ELLENDER JOINS FIGHT

Aid Foes Seeking To End Program

WASHINGTON (AP) — Senate foes of foreign aid, facing a tough task in cutting the authorization below $3.8 billion, turn next to an effort to terminate the present program in 1965.

Sen. Allen Ellender, D-La., a long-time critic of the present system, said Saturday he will join in the fight for an amendment to wind up the current program June 30, 1965.

The amendment also would limit assistance after that date to no more than 50 countries meeting what Ellender called "very strict criteria." More than 100 countries now receive aid.

AMENDMENT

Sen. Wayne Morse, D-Ore., will call up such an amendment sometime next week after the Senate resumes debate Monday on a compromise $3.8-billion authorization bill backed by Democratic and Republican leaders.

The bill cleared its first major hurdle Friday when the Senate voted 46-29 to reject a Morse motion to send it back to the Foreign Relations Committee with instructions to take a second look and return it no later than Nov. 8.

Sen. Everett M. Dirksen, R-Ill., the Senate Republican leader, sponsoring the compromise measure with Majority Leader Mike Mansfield of Montana, interpreted that vote as an indication the Senate finally will approve a figure pretty close to the $3.8 billion.

How long it will take to reach a final vote, however, neither Mansfield nor Dirksen would predict.

Morse and a group in revolt against the program have now piled up more than 50 amendments on which they will seek separate votes.

Cyanide Found On River Above Town In Illinois

NEWTON, Ill. (AP) — Crews of state engineers and chemists were rushed to Newton on Saturday after discovery of cyanide in the Embarrass River, from which Newton gets it water supply.

State health officials said the polluted portion of the water was about 20 miles upstream from Newton, a community of 3,000 population in east-central Illinois, and was not expected to reach the town until Saturday night.

Verdun Randolph, assistant chief sanitary engineer of the Illinois Department of Public Health, said the community is in no danger since none of the poisoned water had been pumped into the town's reservoir.

Newton is the only community on the Embarrass that takes drinking water from the river. Other towns along the river obtain their water from lakes and wells.

Viet Nam Coup Blamed On U.S. By Red Nations

TOKYO (AP) — Communist North Viet Nam and the Soviet Union claimed Saturday the United States is behind the overthrow of President Ngo Dinh Diem's government in South Viet Nam.

North Viet Nam, which is supporting the Viet Cong guerrillas waging war in South Viet Nam, said outright the United States "organized the coup d'etat in Saigon."

Moscow noted that U. S. officials had denied involvement. "But nobody believed these denials," the Soviet government newspaper Izvestia said.

Hanoi radio noted that the leaders of the coup are as much opposed to communism as they were to Diem.

A broadcast said "The fact that the U. S. imperialists have organized a coup has shown ever more clearly their true nature as aggressors."

The Soviet news agency Tass said the situation in Saigon would return to normal if the United States quit interfering in the nation's domestic affairs and withdrew its troops.

TRIES TO ARREST DETECTIVES

Wily Swindler Nabbed Again

LONDON (AP)—Michael Patrick Murphy Woodfall is a memorable man, even without his moustache. When cornered, as he was Saturday, he reacts as quickly as a rabbit.

Held in connection with a swindle, he escaped from police custody Friday but was recaptured Saturday by two detectives. But Woodfall never gives up.

He whipped out a pair of handcuffs and, true to form, he cried out to passersby:

"In the name of the queen, help me arrest these men—they are wanted criminals."

Before the passersby could answer Woodfall's call, uniformed police appeared on the scene and put an end to his trick. But it was the kind of thing the law says Woodfall has been up to ever since Effie Ora, a lonely widow of substantial means, fell into his snare.

Woodfall met her through a matrimonial agency last April and Woodfall proposed marriage at once.

Woodfall, whose real name is Patrick George Michael Cecil Johnso, now is charged with defrauding Mrs. Ora of $12,320, marrying her under false pretenses and wounding her while possessing a shotgun.



MICHAEL WOODFALL
. . . Held In Swindle

In Cambridge Magistrate's Court, prosecutor Anthony Whitfield told his story:

Woodfall, 42, complete with gentleman's derby and cavalry officer's bristling moustache, told Mrs. Ora, 49, he was a retired army major with titled relatives and property in London, Ireland and Cornwall. He said he was a bachelor.

They were married four weeks later and went to live in Woodfall's ancestral home" in the west of Ireland. Actually, it was a rented house, and Woodfall had a wife somewhere although he hadn't lived with her for almost 20 years.

They made frequent trips to London during the social season. When they stayed at the Ritz, it was in a suite booked by "Major" Woodfall.

Actually, he had spent two years in the army as an artilleryman and was discharged with the rank of private.

When they went to the races at Ascot, they were in the royal enclosure. Woodfall told his bride and her friends he was taking them to the Ascot Week Ball at Queen Elizabeth's Windsor Castle.

Then came an announcement over the loudspeaker: a telegram for Maj. Woodfall. Bad news—an aunt had died and the party was off. Actually, Woodfall had rigged the telegram. Mrs. Ora's guests were heartbroken and she began to grow suspicious.

Back they went to her home in Cambridge, and early in July the police began making discreet inquiries.

On Sept. 25, Woodfall, accompanied by two young men, entered the house in Cambridge and, dragged her out to a car.

Passersby became alarmed. Woodfall said she was hysterical.

"Get a doctor," suggested one bystander.

"I am a doctor," replied Woodfall.

Everyone helped push the screaming Mrs. Ora into the car and they roared off. The police soon gave chase, and the car was stopped at a roadblock.

That ended Whitfield's story in court last week, but Woodfall was not done.

As he was being escorted to a hearing in Cambridge Friday,

(Continued On Page Eight-A)

Skies To Stay Fair In Area

Freezing temperatures hit the Twin Cities early Saturday morning with the mercury dropping to 32 degrees in the predawn hours and then to 30 at 7 a.m.



FAIR

Fair skies and cool temperatures are predicted through today. The expected high reading today will be 64 to 68 while the low tonight should be in the vicinity of 34 to 38 degrees. Saturday's high was recorded at 67 degrees around 2:45 p.m.

Winds today will be similar to Saturday's, blowing in varying directions at speeds ranging between 5 to 15 m.p.h.

YES SIR!!
YOU CAN PLACE A WANT AD TODAY
WANT AD DEPARTMENT OPEN
10 A.M. to 1 P.M.
DIAL FA 3-3660
Our Sunday Number

Ask about our low 7-day rates with cancellation privileges.

Ole Miss ..... 37 LSU 3	Northeast ..... 21 Arlington 12	Texas ..... 17 SMU 12	Tenn. Tech .... 21 La. Tech 19	Alabama ..... 20 Miss. State 19	Tulane ..... 20 South Car. 7	Baylor ..... 32 TCU 13	Arkansas ..... 21 Texas A&M 7

Forecast

MONROE AND VICINITY — Fair and a little warmer today and tonight. High today 64 to 68, low tonight 34 to 38. Saturday's high 67, low 34 to 38. (Map, other data, page 8A)

Monroe Morning World

Without Freedom Of The Press There Is No Democracy

Vol. 36—No. 15 | Full AP, UPI, AP Wirephoto | Monroe, Louisiana, Sunday, November 3, 1963 | Telephone FA 2-5161—3-0501 | Ten Cents

Index

Books	11A	For Women	1-10C
Classified	4-11D	Garden	11C
Church	5B	Radio, TV	2D
Editorial	2B	Sports	8-11B
Financial	2D	Theatres	3D
Features	1B		

5 Sections - - - 56 Pages

TRUCE COMES LATE

Algeria, Morocco Cease Fire After Artillery Battle

ALGIERS, Algeria (AP) — Shooting stopped late Saturday in all sectors along the contested Algerian-Moroccan frontier, Algerian field headquarters announced Sunday.

The end of hostilities was announced 24 hours after the official cease-fire went into effect at midnight Friday. The report said an artillery duel in the Figuig-Beni Ounif sector ended by early evening and no engagements had been fought since.

The report came from Algerian headquarters at Colomb-Bechar after both sides in the undeclared frontier war traded artillery and machine-gun fire in violation of the Bamako cease-fire agreement.

ACCUSATIONS

Each side accused the other of violating the agreement within minutes after it came into effect.

Morocco had dispatched troops to its eastern frontier and military duels shattered a brief calm Saturday in the sector bordered by the Moroccan town of Figuig on the north end and the Algerian town of Beni Ounif on the south end.

Algerian authorities said Moroccan shells ripped into Beni Ounif 23 minutes after midnight Saturday and kept coming for 20 minutes. The Algerians said they ordered their artillery to return fire later.

Morocco charged the Algerians fired on Figuig on Saturday after the cease-fire deadline.

The Moroccan government said it moved troops toward the eastern frontier for defense not attacks. It vowed it intends to abide by the Bamako agreement calling for negotiations. This was the accord reached in Bamako, Mali, last Wednesday between President Ahmed Ben Bella of Algeria and King Hassan II of Morocco.

1,643 Register In Past Month As Voters Here

Three days remain for prospective voters in Ouachita Parish to register for the December 7 Democratic primary. Local books will close at 9 p.m. Wednesday, Nov. 6.

The registrar's office, located on the second floor of the courthouse, will be open Monday through Wednesday from 8 a.m. to 12 noon and from 1-5 p.m. On Tuesday and Wednesday, the office will operate from 6-9 p.m. also.

Mrs. Mae Lucky, Ouachita registrar, has reported a tremendous turnout during the past week, as applicants for registration averaged 150 a day.

Some 752 persons became qualified voters during the past week, Oct. 26 through Nov. 1.

During the month of October, the office staff processed a total of 1,643 new registrations. On Friday, Nov. 1, this amount was increased by 155 additional applicants.

To date, the grand total for the 1963 election year is 31,129.

With the additional temporary staff member and office facilities, the registration process has speeded up considerably, Mrs. Lucky reported.

However, the great numbers of applicants are still causing a bottleneck. Mrs. Lucky and her staff will continue to register applicants as fast as possible.

Barry Gives Views About Berlin Wall

Urges Uniting Germany With Two Pressures

HAMBURG, Germany (AP) — A West German newspaper Sunday quoted U.S. Sen. Barry Goldwater, R-Ariz., as saying the West could knock down the Berlin wall without the risk of war and achieve the reunification of Germany by economic and diplomatic pressure.

The newspaper also quoted Goldwater as linking reduction of American troop strength in Europe to the equipment of North Atlantic Treaty Organization allies with tactical atomic weapons.

'WEAK POLICY'

The Washington correspondent for Welt am Sonntag, an influential German weekly, reported Goldwater said in an interview the Berlin wall "can be directly blamed on the weak foreign policies of (President) Kennedy's administration and its continual concessions to the Communists.

"The building of the wall was a direct attack against guaranteed rights of freedom of movement in the city which, according to my understanding, were firmly nailed down in five different agreements with the Soviets."

"The wall in Berlin can be knocked down without the risk of war," the newspaper reported Goldwater said. "I also believe the unification of Germany can be achieved if policies of 'peaceful coexistence' are surrendered."

The Arizonia Republican, considered the front-runner among possible candidates for the Republican presidential nomination, was quoted as saying: "Because of our superiority in weapons and atomic bombs —a superiority with which the Soviets are well acquainted—we allow ourselves firmness without risk of war."

The newspaper's correspondent gave it as his opinion that these were the policies towards Germany which Goldwater would follow if elected president.

"In case Goldwater became America's president," he wrote, "then he would—as he said during the interview — try to achieve the unification of Germany through an economic blockade by the entire West against Moscow, and, if necessary, through the breaking of diplomatic relations with the Kremlin."

West Germany does more trade with Iron Curtain countries than any other member of the Western alliance. In the past it has reacted negatively to proposals that it take part in a trade blockade against the Soviet Union.

White House Awaits Word Of Next Step

Kennedy Studies Viet Nam Revolt With Advisors

WASHINGTON (UPI)— The administration, eager to see South Viet Nam get back to the war against the Communists, awaited word Saturday of the revolutionary regime's next step. President Kennedy discussed the situation with his top-level advisers throughout the day.

The United States probably would recognize President Ngo Dinh Diem's successors as soon as they formally declared the make-up and future policy of their government. Monday was seen as the earliest possible date for U.S. diplomatic recognition.

CANCELS TRIP

Kennedy cancelled a trip to Chicago for the West Point-Air Force football game to hear latest reports of Saigon developments at a 45-minute meeting in the White House Cabinet Room.

The President was briefed by Secretary of State Dean Rusk, Defense Secretary Robert S. McNamara, Central Intelligence Agency (CIA) Director John A. McCone; Gen. Maxwell D. Taylor, chairman of the Joint Chiefs of Staff, and high State Department officials.

The President's decision to cancel the Chicago trip was not interpreted as a sign of unfavorable developments in South Viet Nam.

Rather, the administration was understood to be watching the situation closely to try determine just how soon the military junta intended to set up a provisional government and return to the anti - Communist fight.

Jes' Ramblin'

Hospitalized

A check revealed that an old friend is hospitalized at Glenwood in West Monroe.

Mrs. Mary Hesler, who nursed on the emergency floor at St. Francis Hospital for several years, is convalescing in Room 219 at Glenwood. She recently resigned her position at the Monroe hospital. Best wishes, Mrs. Hesler, for a speedy recovery.

Praise, Gifts

Numerous friends, in both political and law enforcement circles, were on hand in the Police Lounge at Monroe City Hall Friday to give retiring assistant Police Chief Ralph Graves a hearty farewell.

Both Monroe Mayor W. L. Howard and Chief James Kelly Jr., praised Graves at the 3 p.m. party given in his honor. He was also presented with numerous gifts, including a 30.06 highpower deer hunt-

(Continued On Page Eight-A)

Buddhist-Led Regime Rules Nervous Saigon



GEN. DOUNG VAN MINH, 47, (left), leader of revolt that caused downfall of South Viet Nam President Ngo Dinh Diem's regime. Officer in center is unidentified. (AP Wirephoto)

Both Diem, Brother Die In Uprising

SAIGON, South Viet Nam (AP) — A Buddhist-led provisional regime controlled a nervous Saigon on Sunday after a bloody coup that brought downfall and death to President Ngo Dinh Diem and his brother, Ngo Dinh Nhu.

The new regime declared the Ngo Dinh brothers dead, but did not explain the circumstances of their demise.

PHOTOGRAPHS

Associated Press reporter Roy Essoyan saw unofficial photographs of bodies identified as those of Diem and Nhu.

The picture of Diem showed him lying beside a personnel carrier with a soldier leaning over him. His body, dressed in a dark suit, was bullet-riddled and there was evidence he had been shot in the head.

Nhu's body, bearing bruises as though he had been beaten, was lying on a stretcher. He met his death by stabbing, informed sources said.

Judging from the nature of the wounds, it seemed unlikely that the two men had committed suicide, although that was the official explanation.

It was not known where the two bodies were.

Officially, coup leaders said they were looking for members of the Ngo Dinh family in order to hand over the bodies.

There were no family members known to be in Saigon. Mrs. Nhu's children were said to be safe at the family's luxury summer villa at Dalat. There was a rumor that the two Roman Catholic brothers were shot while resisting arrest, after they fled the besieged presidential palace.

Jubilant Saigon crowds celebrated the fall of Diem re-

(Continued On Page Eight-A)

• • •

Viet Nam Coup Blamed On U.S. By Red Nations

TOKYO (AP) — Communist North Viet Nam and the Soviet Union claimed Saturday the United States is behind the overthrow of President Ngo Dinh Diem's government in South Viet Nam.

North Viet Nam, which is supporting the Viet Cong guerrillas waging war in South Viet Nam, said outright the United States "organized the coup d'etat in Saigon."

Moscow noted that U. S. officials had denied involvement. "But nobody believed these denials," the Soviet government newspaper Izvestia said.

Hanoi radio noted that the leaders of the coup are as much opposed to communism as they were to Diem.

A broadcast said "The fact that the U. S. imperialists have organized a coup has shown ever more clearly their true nature as aggressors."

The Soviet news agency Tass said the situation in Saigon would return to normal if the United States quit interfering in the nation's domestic affairs and withdrew its troops.

25th Polaris A-Submarine Goes To Sea

GROTON, Conn. (AP) — Its blimp-shaped bow draped in bunting, the Ulysses S. Grant, 25th Polaris submarine in the Navy's arsenal, was sent down the ways Saturday into the choppy, rain-flecked Thames River.

The 425-foot, 7,000-ton sub, named after the 18th president of the United States, was hailed by Adm. Harold P. Smith as the kind of weapon that "gives our country a credible deterrent to unlimited nuclear war.'

PICKETS PICKETED

As Smith, commander of the unified U.S. Atlantic command, was speaking, picketing pacifists paraded up and down outside the Electric Boat Division shipyard. They, in turn, were picketed by members of the Citizens Anti-Communist Committee of Connecticut.

"Our opponents are compelled to realize," Smith said, "that any deliberate nuclear attack or other major aggression which could lead to a full nuclear war is simply not a rational, politic military act.

"Our naval forces, together with the great Strategic Air Command of the Air Force, give our country a credible deterrent to unlimited war," he said, referring to the Polaris missile as the Navy's "most significant weapon."

Grant's great-granddaughter, Mrs. David E. Griffiths of Arlington, Va., gave the sub the traditional champagne Christening.

The chilly crowd of 300 cheered as the Navy's 51st nuclear-powered sub slid smoothly down the ways and splashed into the water.

James Ferriss, Ferriday Bank President, Dies

FERRIDAY (Special) — James Milford Ferriss, 41, died of a heart attack Saturday at a local hospital. Mr. Ferriss was president of the Delta Security Bank & Trust Company here.

He was a native of McGee, Ark., and moved to Ferriday in June of 1962 when he assumed the presidency of the bank here. Mr. Ferriss had been in the banking business for around 20 years, working in such institutions in McGee, Winnsboro and Oak Grove before coming here. He was a member of the First Baptist Church of Ferriday, a veteran of World War Two and had served as company commander of the Arkansas National Guard. Mr. Ferriss was past Mastor of the Desha Masonic

(Continued On Page Eight-A)

Goldwater Files Again As Insurance

WASHINGTON (AP) — Sen. Barry Goldwater, R-Ariz., is preparing to take out some political insurance on his expected bid for the 1964 GOP presidential nomination by filing for re-election to the Senate.

This maneuver, as explained by the senator's strategists, would be designed to provide Goldwater with a relatively secure landing field if he should be shot down at the San Francisco convention.

Denison Kitchel, the senator's campaign manager, said in an interview that Goldwater has no intention of seeking two officies in the same election as Vice President Lyndon B. Johnson did in 1960.

If Goldwater gets the presidential nomination, Kitchel said, a substitute will be found for him on the Arizona senatorial ballot. If he isn't the national nominee, Goldwater will seek a third Senate term.

On the basis of a nationwide Associated Press poll of state and county leaders, released Saturday, Goldwater is a runaway presidential choice among these GOP leaders.

Today's Chuckle

To stay young, associate with young people. To get old in a hurry, try keeping up with them.

ELLENDER JOINS FIGHT

Aid Foes Seeking To End Program

WASHINGTON (AP) — Senate foes of foreign aid, facing a tough task in cutting the authorization below $3.8 billion, turn next to an effort to terminate the present program in 1965.

Sen. Allen Ellender, D-La., a long-time critic of the present system, said Saturday he will join in the fight for an amendment to wind up the current program June 30, 1965.

The amendment also would limit assistance after that date to no more than 50 countries meeting what Ellender called "very strict criteria." More than 100 countries now receive aid.

AMENDMENT

Sen. Wayne Morse, D-Ore., will call up such an amendment sometime next week after the Senate resumes debate Monday on a compromise $3.8-billion authorization bill backed by Democratic and Republican leaders.

The bill cleared its first major hurdle Friday when tne Senate voted 46-29 to reject a Morse motion to send it back to the Foreign Relations Committee with instructions to take a second look and return it no later than Nov. 8.

Sen. Everett M. Dirksen, R-Ill., the Senate Republican leader, sponsoring the compromise measure with Majority Leader Mike Mansfield of Montana, interpreted that vote as an indication the Senate finally will approve a figure pretty close to the $3.8 billion.

How long it will take to reach a final vote, however, neither Mansfield nor Dirksen would predict.

Morse and a group in revolt against the program have now piled up more than 50 amendments on which they will seek separate votes.

Cyanide Found On River Above Town In Illinois

NEWTON, Ill. (AP) — Crews of state engineers and chemists were rushed to Newton on Saturday after discovery of cyanide in the Embarrass River, from which Newton gets it water supply.

State health officials said the polluted portion of the water was about 20 miles upstream from Newton, a community of 3,000 population in east-central Illinois, and was not expected to reach the town until Saturday night.

Verdun Randolph, assistant chief sanitary engineer of the Illinois Department of Public Health, said the community is in no danger since none of the poisoned water had been pumped into the town's reservoir.

Newton is the only community on the Embarrass that takes drinking water from the river. Other towns along the river obtain their water from lakes and wells.

TRIES TO ARREST DETECTIVES

Wily Swindler Nabbed Again

LONDON (AP)—Michael Patrick Murphy Woodfall is a memorable man, even without his moustache. When cornered, as he was Saturday, he reacts as quickly as a rabbit.

Held in connection with a swindle, he escaped from police custody Friday but was recaptured Saturday by two detectives. But Woodfall never gives up.

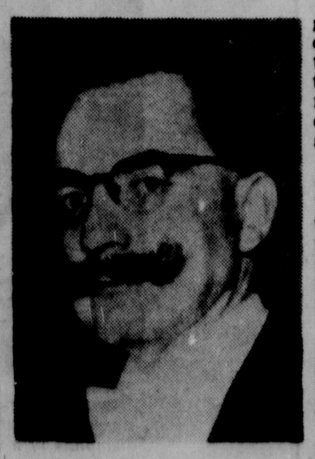
He whipped out a pair of handcuffs and, true to form, he cried out to passersby:

"In the name of the queen, help me arrest these men—they are wanted criminals."

Before the passersby could answer Woodfall's call, uniformed police appeared on the scene and put an end to his trick. But it was the kind of thing the law says Woodfall has been up to ever since Effie Ora, a lonely widow of substantial means, fell into his snare.

Woodfall met her through a matrimonial agency last April and Woodfall proposed marriage at once.

Woodfall, whose real name is Patrick George Michael Cecil Johnso, now is charged with



MICHAEL WOODFALL
. . . Held In Swindle

defrauding Mrs. Ora of $12,320, marrying her under false pretenses and wounding her while possessing a shotgun.

In Cambridge Magistrate's Court, prosecutor Anthony Whitfield told his story:

Woodfall, 42, complete with gentleman's derby and cavalry officer's bristling moustache, told Mrs. Ora, 49, he was a retired army major with titled relatives and property in London, Ireland and Cornwall. He said he was a bachelor.

They were married four weeks later and went to live in Woodfall's ancestral home" in the west of Ireland. Actually, it was a rented house, and Woodfall had a wife somewhere although he hadn't lived with her for almost 20 years.

They made frequent trips to London during the social season. When they stayed at the Ritz, it was in a suite booked by "Major" Woodfall.

Actually, he had spent two years in the army as an artilleryman and was discharged with the rank of private.

When they went to the races at Ascot, they were in the royal enclosure. Woodfall told his bride and her friends he was taking them to the Ascot Week Ball at Queen Elizabeth's Windsor Castle.

Then came an announcement over the loudspeaker: a telegram for Maj. Woodfall. Bad news—an aunt had died and the party was off. Actually, Woodfall had rigged the telegram. Mrs. Ora's guests were heartbroken and she began to grow suspicious.

Back they went to her home in Cambridge, and early in July the police began making discreet inquiries.

On Sept. 25, Woodfall, accompanied by two young men, entered the house in Cambridge and, dragged her out to a car.

Passersby became alarmed. Woodfall said she was hysterical.

"Get a doctor," suggested one bystander.

"I am a doctor," replied Woodfall.

Everyone helped push the screaming Mrs. Ora into the car and they roared off. The police soon gave chase, and the car was stopped at a roadblock.

That ended Whitfield's story in court last week, but Woodfall was not done.

As he was being escorted to a hearing in Cambridge Friday,

(Continued On Page Eight-A)

Castro 'Honors' Man In Exile

MIAMI, Fla. (AP) — Castro Cuba belatedly honored native pianist-composer Ernesto Lecuona with a concert Saturday, but he wasn't around to take any bows for "Malaguena" and "Siboney."

Lecuona, now in his 60s, is in exile in Malaga, Spain, the city he hailed in his tempestuous "Malaguena"—Woman of Malaga. The Cuban composers guild threw him out after Fidel Castro's rise to power, and his property was seized.

Lecuona's music also was seized by the revolution. CMQ, Havana television station which is Castro's mouthpiece, plays a few bars of "Siboney" to introduce its newscasts.

Two years ago Lecuona left Cuba, settling into quiet exile at Tampa, Fla. But his fans were not about to forget him.

Citizens of Malaga chipped in and bought a house in tribute to "Malaguena."

DON'T KICK - BE A VOTER!



Have you registered to vote?
If not you have until 9 p.m. Wednesday to do so.
If you don't register and don't vote you have no kick coming about who's elected.

Skies To Stay Fair In Area

Freezing temperatures hit the Twin Cities early Saturday morning with the mercury dropping to 32 degrees in the predawn hours and then to 30 at 7 a.m.



FAIR

Fair skies and cool temperatures are predicted through today. The expected high reading today will be 64 to 68 while the low tonight should be in the vicinity of 34 to 38 degrees. Saturday's high was recorded at 67 degrees around 2:45 p.m.

Winds today will be similar to Saturday's, blowing in varying directions at speeds ranging between 5 to 15 m.p.h.

YES SIR!!
YOU CAN
PLACE A WANT
AD TODAY
WANT AD
DEPARTMENT
OPEN
10 A.M. to 1 P.M.
DIAL FA 3-3660
Our Sunday Number

Ask about our low 7-day rates with cancellation privileges.

ELECTION BACKGROUND

Candidates For Police Jury Spice Parish Races

(EDITOR'S NOTE: This is the second in a series of articles on candidates in the December 7th first primaries. Today's article is on the candidates in Ouachita Parish. The series is intended to inform the voters before the election.)

By SAM HANNA
Political Editor

Major courthouse officials are unopposed this election year in Ouachita Parish, but politics hasn't been slighted in the least on the local level.

Seventy-five candidates, including Seven Republicans, are running for the 19-seat Police Jury. This is somewhat of a record.

Also adding spice to the political pot, 10 men are seeking Ouachita's two seats in the House of Representatives, which is not unusual for Ouachita.

But the local races so far have been quiet with one obvious feature overriding all others. There aren't any local issues.

No doubt the keen interest in national affairs has turned the people's attention away from the local level. For that reason, this year's race for the State Central Democratic Committee is not going to be taken for granted.

Ouachita has two seats on the committee, which casts its 10 electoral votes in the presidential elections.

With the anti-Kennedy feeling riding high here, four men are seeking the committee posts, including both incumbents—Fred Fudickar Jr., an attorney, and Rep. Lawrence Gibbs.

Mayor W. L. (Jack) Howard and Fred Huenefeld Jr., a young planter, are running for the committee too. Fudickar and Gibbs have remained silent in the governor's race while Howard is backing John J. McKeithen with Huenefeld supporting Robert F. Kennon.

This race will be one of the most interesting on the local level.

Unopposed in the courthouse are Sheriff Bailey Grant, heading for his fifth term in office. Assessor Bert Coverdale, the veteran with six terms now. Clerk of Court B. S. McRaney, ending his first term, and Coroner Dr. John P. Burton, also ending his first term.

This marks the second consecutive election that these incumbents have been unopposed. In fact, Coverdale, the pipe-smoking, hand-waving dean of Ouachita politics, has been unopposed for four terms.

With 10 candidates in the House race, the Senate campaign drew only two opponents — Sen. Jamar W. Adcock, who wants a second term, and Howard Griffith, the West Monroe radio man who is seeking his first term.

They are running for the Senate seat that represents Ouachita and Jackson parishes.

Gibbs is seeking his third consecutive term in the House while Rep. Mike John Jr., an insurance man who is also in the real estate field, is out for a second term.

Their opponents include the following:

D. C. Bernhardt, an attorney in private practice; Ralph Caldwell, an attorney who handles the labor relations for Olin Mathieson; Archie L. Dickerson a salesman; Loy K. Heard, a West Monroe contractor; Pete J. Medak, a salesman and former baseballer; Harvey E. White, a brick contractor who ran before; George A. Wood, a former assistant police chief; and Hubert Yeldell, a Monroe contractor.

Labor is backing Gibbs and John, but a run-off is practically assured since their opponents are working hard. Adcock also has labor support.

Meantime, the local races feature a field of Republican candidates for the Police Jury which will boost its membership from 16 to 19 posts.

Republicans to be automatically nominated on December 7th are Lee Hicks, Ward 3, Kenneth Lee and D. V. Gish, Ward 5, and John Woodburn, Hillman Madison, Sanford G. Stephens and George R. Lewis, Ward 10.

They will face the Democratic nominees in the April general election.

Incumbents on the parish executive committees of both the Democratic and Republican parties are unopposed.

Here is how the ward races stack up in Ouachita:

WARD 1

Police Jury — F. G. Studdard incumbent; John W. Wilhite.

Justice of the Peace — Clarence (Ted) Curtis; Victor F. Parish.

Constable — Calvin Free, Edward Higgs, Richard F. Moore and Guy D. Nolan.

WARD 2

Police Jury — Leland T. Carpenter, incumbent; Angus Balch, Andrew J. Harrington, Donald A Klein, Frank M. Murphy, Sidney S. O'Neal.

Justice of the Peace — Solomon A. Scott, Frank E. Smith, O. E. Towery.

Constable — Jimmy R. Towery, Robert P. Wuichet.

WARD 3

Police Jury — Rankin W. Earle, incumbent, M. W. Montgomery, incumbent, L. B. Pettie, incumbent; Curtis Joiner, P. A. McFalls, C. R. Sims, Harry Swaggart, Bernie J. Van, Henry E. Wells, C. W. Whetstone. Will elect four.

WARD 4

Police Jury — Mrs. Bertha Kincaid, incumbent; J. T. Bennett.

WARD 5

Police Jury — Leslie G. Hamm, incumbent; Jack Aulds, Ollie Ray Beavers, W. A. Bennett, Charles C. Calhoun, John A. Carter, L. F. Fowler, C. J. Freeman, Benton Frost, Lonzo D. Hart, Irbey Jackson, Joe E. Johnson, J. W. Joiner, Chester Jordan, Percy W. Nichols, James Patrick, Arlan E. Rawls, J. N. Rogers, T. F. Simpson Sr., Lawson Smith, J. R. Spurlock, B. W. Watson, Parker Wink. Will elect four.

Democratic Committee — Joe E. Johnson.

WARD 6

Police Jury — Lloyd W. Coon, incumbent; W. Leo Coker, W. Frank Golson Jr.

Justice of the Peace — A. J. Lowery, C. E. Walters.

Constable — Charles Montgomery, Gilbert Watlers.

WARD 7

Police Jury — W. O. Roberts, incumbent; Lawrence Earl Thompson.

Justice of the Peace — J. E. Phiilips.

Constable — C. W Grigg

WARD 8

Police Jury — J. H. Brown, incumbent; Luther Gaston, Jack LaGrone, L. B. Thompson.

Justice of the Peace — T. P. Beard, Jonnie Bonnett, J. E. Murphy.

Constable — R. N. Johnston, Lois A. Kilpatrick, J. L. Wink.

WARD 9

Police Jury — Jeesse W. Wilson, incumbent; G. Hilton Owens.

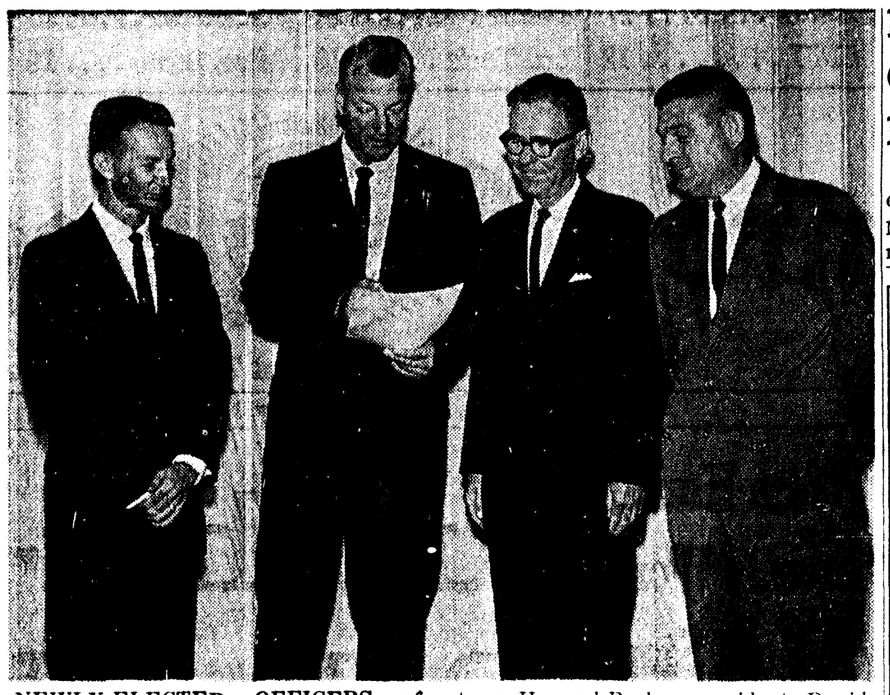
Justice of the Peace — George E. Meredith, Marie Wink.

Constable — Tommy Christy, W. T. Wink.

WARD 10

Police Jury L. U. Fourmy, incumbent; Irvin Kilpatrick, incumbent; Louis N. Bernhardt, Robert C. Downing, John C. Ensminger, T. W. Humphries, R. B. Martin, Pat D. McHenry, H. Austin Miller, A. E. Montgomery Jr., W. S. Nash, E. L. Ritter, Frank V. Spivey, J. W. Webster Sr. Will elect four.

5½% Conventional LOANS
No discounts, no brokerage fees, lowest closing costs.
Troy and Nichols
113 Jackson FA 5-2625



NEWLY-ELECTED OFFICERS of Highland Park Country Club of West Monroe are pictured above. They are, left to right, Clyde Albritton Jr., secretary; Howard Barker, president; David W. Reighney, vice president; and Brady Nolan, club manager. (Staff photo by Ben Bradford.)

Diem's Brother Quits Post As British Envoy

LONDON (AP) — The youngest brother of deposed President Ngo Dinh Diem quit Saturday night as South Viet Nam's ambassador to Britain and charged the leaders of the Saigon uprising murdered the president.

The envoy, Ngo Dinh Luyen, announced his resignation in a statement.

"There are other ways to serve a country's interests than to serve a government, the promoters of which have murdered my brother and camouflaged it into suicide," he said.

THE LAW FIRM OF
Jones, Blackwell, Chambliss and Hobbs
Wishes to announce the association
of
Sam O. Henry, III
For the general practice of Law
210 Cypress, West Monroe FA 5-2392

Lawmen Sifting Clues To Identify Gulport Bandits

GULFPORT, Miss. (AP)—FBI agents and local law enforcement officers sifted clues in the hope of eventually identifying the two armed men who robbed a Gulf National Bank courier of $37,000 Friday.

A widespread search for the bandits' getaway car failed to produce results and roadblocks set up at strategic locations were called off about 7 p.m. Friday.

However, authorities continued a vigilance for the bandits' car which bank courier Ted Thompson, 21, described as a yellow 1955 (Mercury) sedan with a green top.

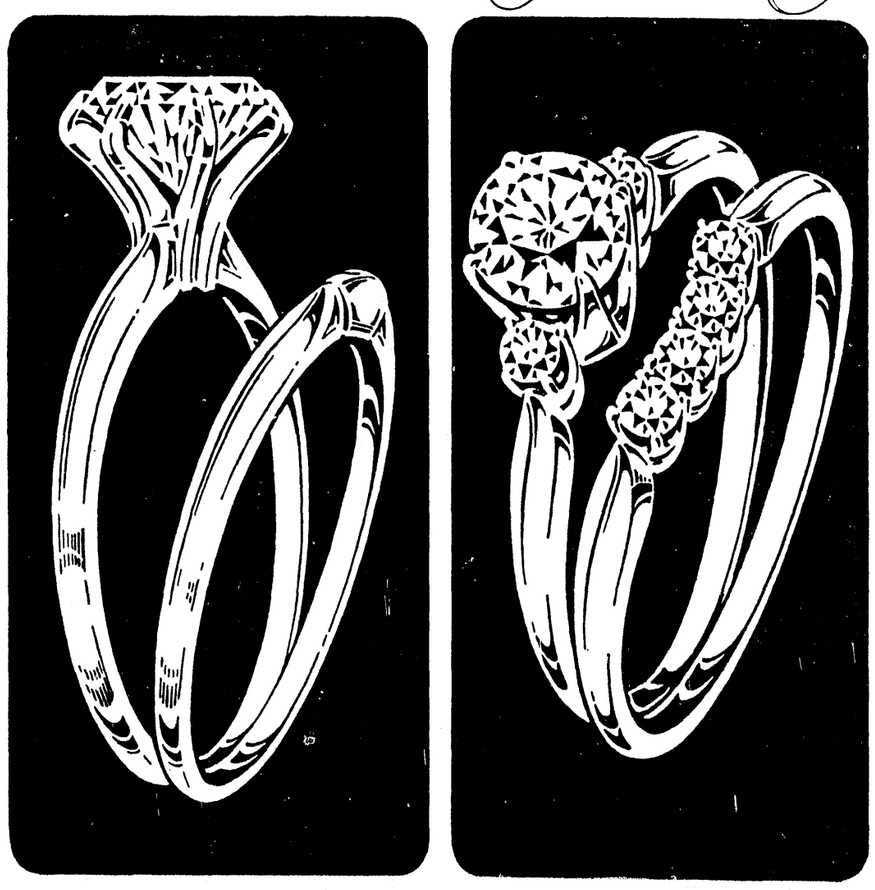
Bettmann Archive



IN 1900 THIS GIRL WAS EVERY RED-BLOODED AMERICAN'S DREAM.

Actually she still looks pretty good, if it weren't for those old fashioned clothes.
Same way with diamonds. They look best today with a modern setting to match your modern young woman. Like the ones you'll find in Zale's CONSTELLATION diamond designs. Here's truly magnificent up-to-date design that sweeps cleanly into a perfect setting for the brilliant Zale diamond. Unless you're courting a Gibson Girl, you'd better see the CONSTELLATION diamond collection at Zales. Where you'll also get modern credit terms to match.

Constellation DIAMOND DESIGNS



From the Constellation Collection of distinctive diamond designs: left, scintillating solitaire in six-prong mounting with interlocking wedding band, $195; right, bridal pair with 7 superlative diamonds in a swirling setting of modern classic beauty, $395. Your Zale Jewelers will be delighted to show you the many other unusual contemporary settings in the new Constellation Collection.

ZALE'S® JEWELERS
Prices plus tax
Illustrations enlarged to show detail
200 DeSiard FA 3-7763

Nearly Half a Century of Courteous, Friendly Service

they're here to put you in a.... Miss Modes



gala golden girl
North or South.
Mylar-touched cotton-and-rayon
skift—knitted,
buttoned on both shoulders
and sashable—
If *that's* your mood.
White or black with gold.
Sizes 8 to 16. **$32.98**
as seen in SEVENTEEN

Southern exposure
for a high-rise dress that's
smartly banded and
bowed with contrast
fabrics. Fun to surprise
your public with
that exciting exit line!
Cotton twill back
velveteen in black.
Sizes 8 to 16.
$29.98

tintype taffeta
dress with
nostalgic Victorian rose and
velvet bow topping its
pannier skirt.
A dress to make a stir
and a rustle!
Black acetate taffeta
or jewel-tone red,
blue or green. Sizes 8 to 16.
$29.98

SILVERSTEIN'S
342 DeSIARD

PARK FREE
LET US STAMP YOUR PARKING LOT TICKET

ELECTION BACKGROUND

Candidates For Police Jury Spice Parish Races

(EDITOR'S NOTE: This is the second in a series of articles on candidates in the December 7th first primaries. Today's article is on the candidates in Ouachita Parish. The series is intended to inform the voters before the election.)

By SAM HANNA
Political Editor

Major courthouse officials are unopposed this election year in Ouachita Parish, but politics hasn't been slighted in the least on the local level.

Seventy-five candidates, including Seven Republicans, are running for the 19-seat Police Jury. This is somewhat of a record.

Also adding spice to the political pot, 10 men are seeking Ouachita's two seats in the House of Representatives, which is not unusual for Ouachita.

But the local races so far have been quiet with one obvious feature overriding all others. There aren't any local issues.

No doubt the keen interest in national affairs has turned the people's attention away from the local level. For that reason, this year's race for the State Central Democratic Committee is not going to be taken for granted.

Ouachita has two seats on the committee, which casts its 10 electoral votes in the presidential elections.

With the anti-Kennedy feeling riding high here, four men are seeking the committee posts, including both incumbents—Fred Fudickar Jr., an attorney, and Rep. Lawrence Gibbs.

Mayor W. L. (Jack) Howard and Fred Huenefeld Jr., a young planter, are running for the committee too. Fudickar and Gibbs have remained silent in the governor's race while Howard is backing John J. McKeithen with Huenefeld supporting Robert F. Kennon.

This race will be one of the most interesting on the local level.

Unopposed in the courthouse are Sheriff Bailey Grant, heading for his fifth term in office. Assessor Bert Coverdale, the veteran with six terms now. Clerk of Court B. S. McRaney, ending his first term, and Coroner Dr. John P. Burton, also ending his first term.

This marks the second consecutive election that these incumbents have been unopposed. In fact, Coverdale, the pipe-smoking, hand-waving dean of Ouachita politics, has been unopposed for four terms.

With 10 candidates in the House race, the Senate campaign drew only two opponents — Sen. Jamar W. Adcock, who wants a second term, and Howard Griffith, the West Monroe radio man who is seeking his first term.

They are running for the Senate seat that represents Ouachita and Jackson parishes.

Gibbs is seeking his third consecutive term in the House while Rep. Mike John Jr., an insurance man who is also in the real estate field, is out for a second term.

Their opponents include the following:

D. C. Bernhardt, an attorney in private practice; Ralph Caldwell, an attorney who handles the labor relations for Olin Mathieson; Archie L. Dickerson, a salesman; Loy K. Heard, a West Monroe contractor; Pete J. Medak, a salesman and former baseballer; Harvey E. White, a brick contractor who ran before; George A. Wood, a former assistant police chief; and Hubert Yeldell, a Monroe contractor.

Labor is backing Gibbs and John, but a run-off is practically assured since their opponents are working hard. Adcock also has labor support.

Meantime, the local races feature a field of Republican candidates for the Police Jury, which will boost its membership from 16 to 19 posts.

Republicans to be automatically nominated on December 7th are Lee Hicks, Ward 3, Kenneth Lee and D. V. Gish, Ward 5, and John Woodburn, Hillman Madison, Sanford G. Stephens and George R. Lewis, Ward 10.

They will face the Democratic nominees in the April general election.

Incumbents on the parish executive committees of both the Democratic and Republican parties are unopposed.

Here is how the ward races stack up in Ouachita:

WARD 1

Police Jury — F. G. Studdard incumbent; John W. Wilhite.

Justice of the Peace — Clarence (Ted) Curtis; Victor F. Parish.

Constable — Calvin Free, Edward Higgs, Richard F. Moore and Guy D. Nolan.

WARD 2

Police Jury — Leland T. Carpenter, incumbent; Angus Balch, Andrew J. Harrington, Donald A. Klein, Frank M. Murphy, Sidney S. O'Neal.

Justice of the Peace — Solomon A. Scott, Frank E. Smith, O. E. Towery.

Constable — Jimmy R. Towery, Robert P. Wuichet.

WARD 3

Police Jury — Rankin W. Earle, incumbent, M. W. Montgomery, incumbent, L. B. Pettie, incumbent; Curtis Joiner, P. A. McFalls, C. R. Sims, Harry Swaggart, Bernie J. Van, Henry E. Wells, C. W. Whetstone. Will elect four.

WARD 4

Police Jury — Mrs. Bertha Kincaid, incumbent; J. T. Bennett.

WARD 5

Police Jury — Leslie G. Hamm, incumbent; Jack Aulds, Ollie Ray Beavers, W. A. Bennett, Charles C. Calhoun, John A. Carter, L. F. Fowler, C. J. Freeman, Benton Frost, Lonzo D. Hart, Irbey Jackson, Joe E. Johnson, J. W. Joiner, Chester Jordan, Percy W. Nichols, James Patrick, Arlan E. Rawls, J. N. Rogers, T. F. Simpson Sr., Lawson Smith, J. R. Spurlock, B. W. Watson, Parker Wink. Will elect four.

Democratic Committee — Joe E. Johnson.

WARD 6

Police Jury — Lloyd W. Coon, incumbent; W. Leo Coker, W. Frank Golson Jr.

Justice of the Peace — A. J. Lowery, C. E. Walters.

Constable — Charles Montgomery, Gilbert Watlers.

WARD 7

Police Jury — W. O. Roberts, incumbent; Lawrence Earl Thompson.

Justice of the Peace — J. E. Phillips.

Constable — C. W Grigg

WARD 8

Police Jury — J. H. Brown, incumbent; Luther Gaston, Jack LaGrone, L. B. Thompson.

Justice of the Peace — T. P. Beard, Jonnie Bonnett, J. E. Murphy.

Constable — R. N. Johnston, Lois A. Kilpatrick, J. L. Wink.

WARD 9

Police Jury — Jeesse W. Wilson, incumbent; G. Hilton Owens.

Justice of the Peace — George E. Meredith, Marie Wink.

Constable — Tommy Christy, W. T. Wink.

WARD 10

Police Jury L. U. Fourmy, incumbent; Irvin Kilpatrick, incumbent; Louis N. Bernhardt, Robert C. Downing, John C. Ensminger, T. W. Humphries, R. B. Martin, Pat D. McHenry, H. Austin Miller, A. E. Montgomery Jr., W. S. Nash, E. L. Ritter, Frank V. Spivey, J. W. Webster Sr. Will elect four.

5½% Conventional LOANS
No discounts, no brokerage fees, lowest closing costs.
Troy and Nichols
113 Jackson FA 5-2625



NEWLY-ELECTED OFFICERS of Highland Park Country Club of West Monroe are pictured above. They are, left to right, Clyde Albritton Jr., secretary; Howard Barker, president; David W. Reighney, vice president; and Brady Nolan, club manager. (Staff photo by Ben Bradford.)

Diem's Brother Quits Post As British Envoy

LONDON (AP) — The youngest brother of deposed President Ngo Dinh Diem quit Saturday night as South Viet Nam's ambassador to Britain and charged the leaders of the Saigon uprising murdered the president.

The envoy, Ngo Dinh Luyen, announced his resignation in a statement.

"There are other ways to serve a country's interests than to serve a government, the promoters of which have murdered my brother and camouflaged it into suicide," he said.

THE LAW FIRM OF
Jones, Blackwell, Chambliss and Hobbs
Wishes to announce the association
of
Sam O. Henry, III
For the general practice of Law
210 Cypress, West Monroe FA 5-2392

Lawmen Sifting Clues To Identify Gulport Bandits

GULFPORT, Miss. (AP)—FBI agents and local law enforcement officers sifted clues in the hope of eventually identifying the two armed men who robbed a Gulf National Bank courier of $37,000 Friday.

A widespread search for the bandits' getaway car failed to produce results and roadblocks set up at strategic locations were called off about 7 p.m. Friday.

However, authorities continued a vigilance for the bandits' car which bank courier Ted Thompson, 21, described as a yellow 1955 (Mercury) sedan with a green top.

Bettmann Archive

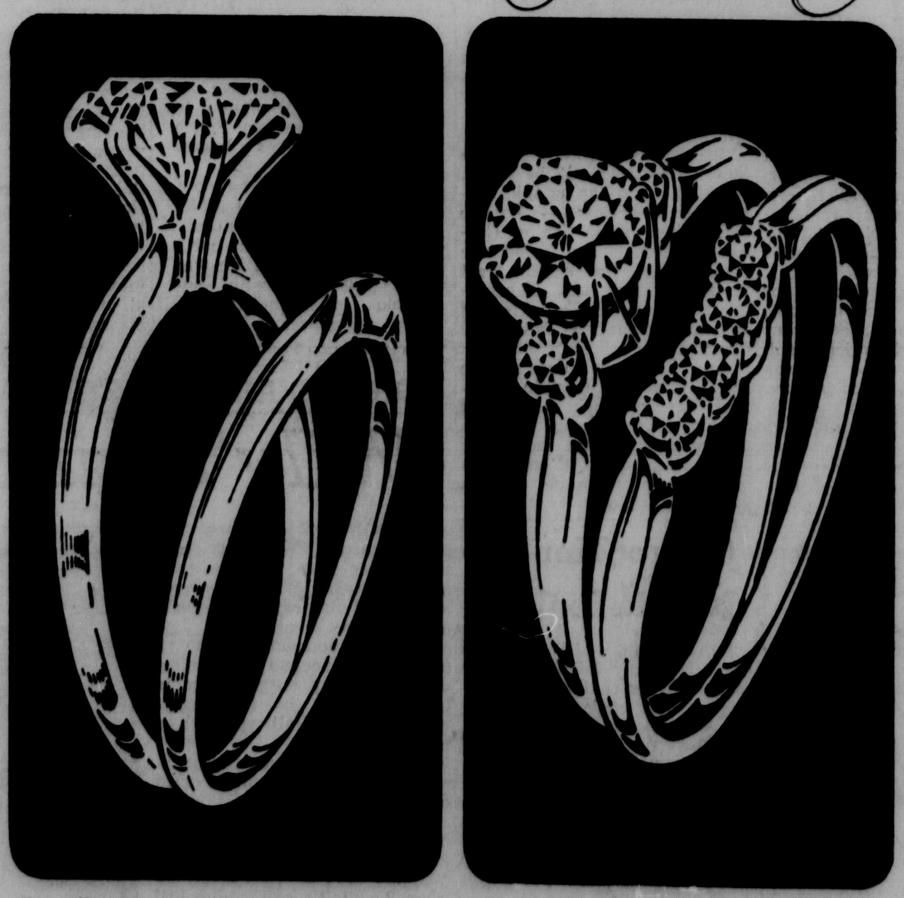


IN 1900 THIS GIRL WAS EVERY RED-BLOODED AMERICAN'S DREAM.

Actually she still looks pretty good, if it weren't for those old fashioned clothes.

Same way with diamonds. They look best today with a modern setting to match your modern young woman. Like the ones you'll find in Zale's CONSTELLATION diamond designs. Here's truly magnificent up-to-date design that sweeps cleanly into a perfect setting for the brilliant Zale diamond. Unless you're courting a Gibson Girl, you'd better see the CONSTELLATION diamond collection at Zales. Where you'll also get modern credit terms to match.

Constellation DIAMOND DESIGNS



From the Constellation Collection of distinctive diamond designs: left, scintillating solitaire in six-prong mounting with interlocking wedding band, $195; right, bridal pair with 7 superlative diamonds in a swirling setting of modern classic beauty, $395. Your Zale Jewelers will be delighted to show you the many other unusual contemporary settings in the new Constellation Collection.

ZALE'S JEWELERS
200 DeSiard FA 3-7763

Prices plus tax
Illustrations enlarged to show detail

Nearly Half a Century of Courteous, Friendly Service

they're here to put you in a.... Miss Modes



gala golden girl
North or South.
Mylar-touched cotton-and-rayon skift—knitted,
buttoned on both shoulders
and sashable—
if *that's* your mood.
White or black with gold.
Sizes 8 to 16. $32.98
as seen in SEVENTEEN

Southern exposure
for a high-rise dress that's smartly banded and
bowed with contrast fabrics. Fun to surprise
your public with that exciting exit line!
Cotton twill back velveteen in black.
Sizes 8 to 16.
$29.98

tintype taffeta
dress with
nostalgic Victorian rose and
velvet bow topping its
pannier skirt.
A dress to make a stir
and a rustle!
Black acetate taffeta
or jewel-tone red,
blue or green. Sizes 8 to 16.
$29.98

SILVERSTEIN'S
342 DeSIARD

PARK FREE
LET US STAMP YOUR PARKING LOT TICKET

STATE ASSOCIATION

Dietetic Convention To Open Thursday

The 1963 convention of the Louisiana Dietetic Association will be held Thursday through Saturday at Monroe's Virginia Hotel.

Directing the program will be Miss Marlene Bond of Monroe. Miss Bond is supervisor, school lunch section of the Louisiana Department of Education.

In conjunction with the convention, Gov. Jimmie H. Davis has declared the week, Nov. 2-9, as Dieticians Week.

Thursday's program begins with an executive board meeting in the Cameo Room at 1:30 p.m., followed by an officers' workshop at 3:45 p.m. An executive board dinner is scheduled at 6 p.m. also at the hotel, and a "welcome to Monroe" meeting will be held at 8 p.m. in Enaut Hall.

General convention registration begins at 8 a.m. Friday, with the first delegates' session slated in the Cameo Room at 9:30 a.m. Monroe Mayor W. L. Howard will extend greetings from the city, while Mrs. Lillian Ellis, president of the Northeast Area Dietetics Association, will respond.

Principal first - morning speakers will be William E. Noonan, state supervisor of health and physical education, who speaks at 9:45 a.m., and Dr. Charlotte M. Young, professor of medical nutrition at Cornell University, Ithaca, N. Y., speaking at 10:30 a.m.

Local Arrangements Chairman Mrs. Lettie Aswell will preside at a 12:30 p.m. roof luncheon, featuring Mrs. Lena Wallace as speaker.

Afternoon general sessions at 2:15 and 4 p.m. will include talks by Walter N. Dashiell of Dallas, Tex., regional milk and food consultant for the Public Health Service, Ronald M. Deutsch, well-known author of LaCanada, Calif., and Dr. Pauline G. Stitt, Washington, D. C., chief of the child health studies branch of the Division of Research, Department of Health, Education and Welfare.

A second banquet during the day, at 8 p.m. on the hotel roof, features Monroe's Frank McDermott discussing "Night Along the Ouachita."

Saturday's program begins with a coffee at 8:30 a.m. on the mezzanine floor, with the last general session set for 9:30 a.m in the Cameo Room. Dr. Young will speak again on "Challenges for Today's Dietician in the Americas."

An executive board meeting at 11:30 a.m. will close the annual meeting.



DR. CHARLOTTE YOUNG



WILLIAM E. NOONAN

Barry Keeps 'Runaway' Lead As GOP Choice

NEW YORK (AP)—Sen. Barry Goldwater of Arizona is the runaway choice in a nationwide poll of Republican presidential preferences for 1964, taken by The Associated Press among Republican state and county leaders.

Of the 1,404 who answered a questionnaire, 1,194 or 85.1 per cent voted Goldwater the party's strongest candidate against President Kennedy as of today.

Fewer, however, believe Goldwater will be nominated. Here his vote was 901-a 64.2 percentage of those who replied.

Gov. Nelson A. Rockefeller of New York received 56 votes as the strongest candidate and Richard M. Nixon, the 1960 GOP presidential candidate, received 44.

On the outlook for the nomination, Nixon had 72 votes to 65 for Rockefeller. Moreover, a sizable number of those who favor Goldwater for the nomination predicted that, if a deadlock develops in the nominating convention, Nixon will emerge again as the GOP candidate.

The convention, scheduled to open in San Francisco July 13, has a tentative apportionment of 1,308 delegate votes.

The survey was started in early October.

By mail and telephone, Associated Press correspondents in 50 states polled 2,961 Republicans, including some city and town leaders. In Alaska, which has no counties, the national committeeman and committeewoman participated in the poll.

Of the total queried, just over 47 per cent replied. Republicans in New Jersey and Hawaii declined to participate.

The questionaire asked opinions on two points:

1. "Who is the strongest potential GOP candidate against President Kennedy on the basis of present conditions? Why?"

2. "Whom do you think the party will nominate in 1964? Why?"

Three other Republicans were named several times in answers to both questions-Sen. Thurston B. Morton of Kentucky, Gov. George W. Romney of Michigan and Gov. William W. Scranton of Pennsylvania. Cited as potential "dark horses" were Henry Cabot Lodge, the 1960-vice-presidential nominee, and Milton S. Eisenhower, brother of former President Dwight D. Eisenhower.

Goldwater topped all the potential candidates on both questions in every state except New York. There, Rockefeller received 13 votes to the senator's four on the strongest candidate question, and 10 to two on the probable nominee.

Only 20 of 62 who received questionaires in New York returned them.

Atomic Lecture At Jonesville School Slated

JONESVILLE (Special) — A lecture and demonstration by a representative of the United States Atomic Energy Commission is scheduled for Block High School here Nov. 6, announces John E. O'Brien Jr., exhibits manager for the commission.

According to O'Brien, the program, entitled "This Atomic World," will be presented by the Oak Ridge Institute of Nuclear Studies of Oak Ridge, Tenn. The institute is an nonprofit, educational corporation of 39 southern universities and colleges, operating under contract with the Atomic Energy Commission.

The manager said that the demonstrations and lectures are designed specifically to acquaint high - school students with the basic principles and uses of atomic energy and to stimulate their interest in science.

Following the assembly presentation of exhibits and a lecture, O'Brien will hold classroom sessions with science students.

CULOTTES BANNED

HYANNIS, Mass. (UPI) — High school officials Saturday drew the line on hems — and it was below the knee.

Principal Brian K. Connor issued notice to the 500 girls who attend the 1,000-student Barnstable High School that culottes —tight pants — are banned.

For State
REPRESENTATIVE
Ouachita Parish



Archie L.
DICKERSON

- A successful business man
- 35 years successful business experience

Decisive—Not a fence Rider
Interest—The Taxpayer
Consideration—Individual Problems
Knowledge—Natural Resources and Human Resources
Enthusiastic—Work
Realistic—Facing Problems Today
Sincere—Elevated Government
Outrgiht—Unafraid to Stand Up
Necessary—Legislative Session Attendance Record

Vote for DICKERSON and One More

Remember Election Day, December 7

Political Adv.
Paid by Archie L. Dickerson

60th ANNIVERSARY the Palace

Welcome, delegates and adult advisors . . . to the 29th Annual Conference of the Southern Association of Student Councils . . . and to The Palace!

reversible
school jackets
$12

Neville, in black and gold
Ouachita, in red and white
West Monroe, in royal and grey

100% all wool Melton cloth school jacket . . . that reverses to 100% rayon satin, with raglan sleeves, snap fasteners, all cotton knitted neck band, cuffs and bottom, water repellant, sizes 8 to 20, similar to sketch.

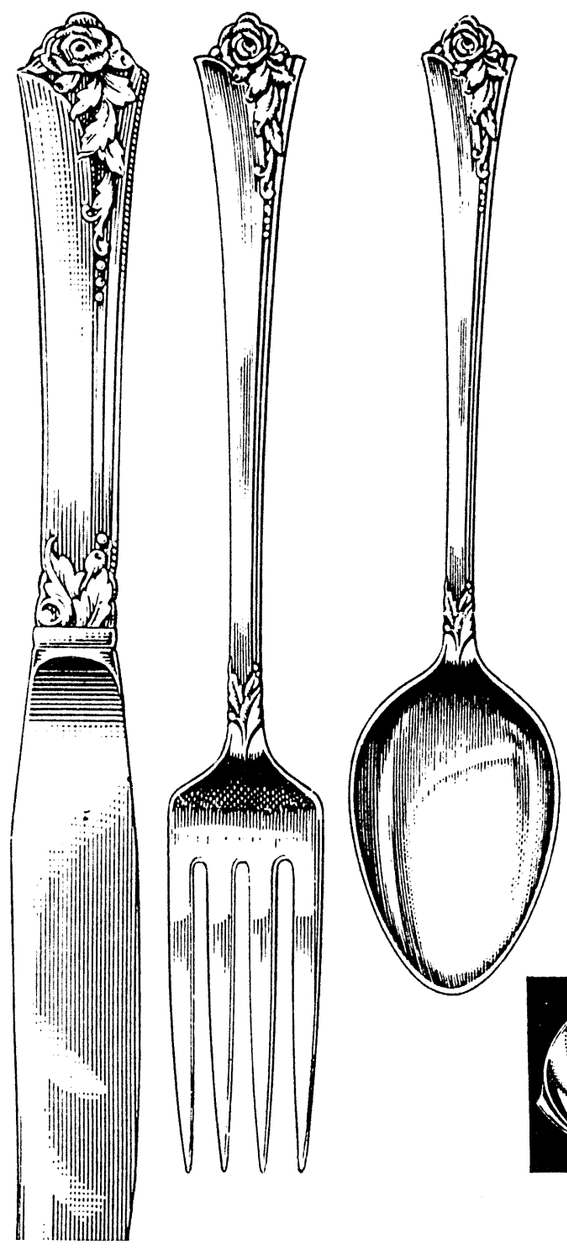


BOYS' SHOP • SIXTH FLOOR

STORE HOURS: 9:30 to 5:30, Monday thru Saturday

60th ANNIVERSARY the Palace

pre-holiday
sterling silver sale!

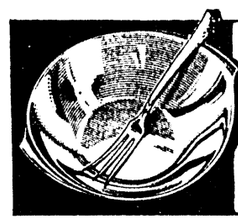


Damask Rose
Heirloom Sterling...
25% off

- place settings!
- serving pieces!
- open stock

Your opportunity to save on the best-loved pattern of all times . . . Damask Rose Heirloom Sterling by Oneida Silversmiths . . . just in time for the holidays! Add to your service, or start a new one . . . perfect solution for your holiday gift problems . . . offer ends November 16th!

here are a few examples:
4-pc. place settings, 31.25 .. 23.44
teaspoon, reg. $5 ..... 3.75
table spoon, reg. 14.50 10.87
cold meat fork, reg. 16.50 .. 12.37
prices include Fed. tax



SPECIALLY PRICED!
Lovely Damask Rose Sterling lemon or relish fork and Heirloom Silverplate dish. Sale price per set $4.95.

GIFT SHOP • STREET FLOOR



elegant fashions
by-the-yard
for the holidays

Vogue
Pattern 6068

Lame . . . in gleaming silver and gold, per yard 1.99

Brocade and jacquards, in pastels, reds, greens and blacks, per yard .. 1.99 to 5.99

Imported Italian twillback velveteen, by Amity, water repellent, spot resistant, per yard 2.99

Metallic rayon jersey in gold, per yard 2.99

Luxurious velvets in wonderful shades, per yard ..... 2.99 and 3.99

Metallic puffs and blisters, per yard .... 3.99 to 9.99

Elegant fabrics rich as the rajah's ransom, regal as the fabled gems . . . in all the sparkle and lustre you wish for superb new fashions by-the-yard for holiday wear . . . select yours now!

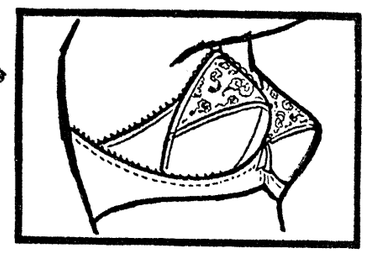
FASHION FABRICS • THIRD FLOOR



for you
who have never
known real
comfort...

maidenform

creates a new
kind of bra...



B, C cup $5 D cup 5.95

Day Dreams® bra by Maidenform . . . for the woman who wants support with rigidity, made in an entirely new way with a criss-crossed side treatment that lets you move easily, feel free of that bound-up, wound-up "fenced in" feeling . . . made with new "Vyrene" spandex tricot, the soft non-rubber elastic that keeps its shape and yours, in white only, SIZES 32B to 38D

FOUNDATIONS
SECOND FLOOR

STATE ASSOCIATION

Dietetic Convention To Open Thursday

The 1963 convention of the Louisiana Dietetic Association will be held Thursday through Saturday at Monroe's Virginia Hotel.

Directing the program will be Miss Marlene Bond of Monroe. Miss Bond is supervisor, school lunch section of the Louisiana Department of Education.

In conjunction with the convention, Gov. Jimmie H. Davis has declared the week, Nov. 2-9, as Dieticians Week.

Thursday's program begins with an executive board meeting in the Cameo Room at 1:30 p.m., followed by an officers' workshop at 3:45 p.m. An executive board dinner is scheduled at 6 p.m, also at the hotel, and a "welcome to Monroe" meeting will be held at 8 p.m. in Enaut Hall.

General convention registration begins at 8 a.m. Friday, with the first delegates' session slated in the Cameo Room at 9:30 a.m. Monroe Mayor W. L. Howard will extend greetings from the city, while Mrs. Lillian Ellis, president of the Northeast Area Dietetics Association, will respond.

Principal first - morning speakers will be William E. Noonan, state supervisor of health and physical education, who speaks at 9:45 a.m., and Dr. Charlotte M. Young, professor of medical nutrition at Cornell University, Ithaca, N. Y., speaking at 10:30 a.m.

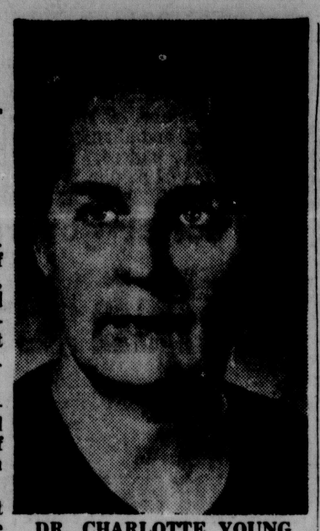
Local Arrangements Chairman Mrs. Lettie Aswell will preside at a 12:30 p.m. roof luncheon, featuring Mrs. Lena Wallace as speaker.

Afternoon general sessions at 2:15 and 4 p.m. will include talks by Walter N. Dashiell of Dallas, Tex., regional milk and food consultant for the Public Health Service, Ronald M. Deutsch, well-known author of LaCanada, Calif., and Dr. Pauline G. Stitt, Washington, D. C., chief of the child health studies branch of the Division of Research, Department of Health, Education and Welfare.

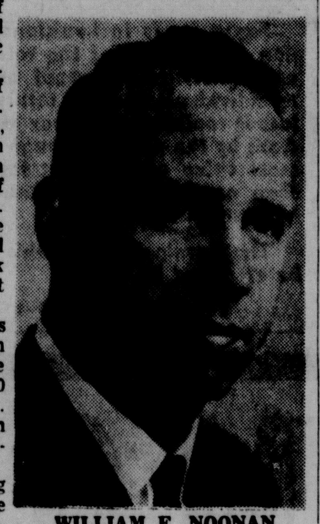
A second banquet during the day, at 8 p.m. on the hotel roof, features Monroe's Frank McDermott discussing "Night Along the Ouachita."

Saturday's program begins with a coffee at 8:30 a.m. on the mezzanine floor, with the last general session set for 9:30 a.m in the Cameo Room. Dr. Young will speak again on "Challenges for Today's Dietician in the Americas."

An executive board meeting at 11:30 a.m. will close the annual meeting.



DR. CHARLOTTE YOUNG



WILLIAM E. NOONAN

Atomic Lecture At Jonesville School Slated

JONESVILLE (Special) — A lecture and demonstration by a representative of the United States Atomic Energy Commission is scheduled for Block High School here Nov. 6., announces John E. O'Brien Jr., exhibits manager for the commission.

According to O'Brien, the program, entitled "This Atomic World," will be presented by the Oak Ridge Institute of Nuclear Studies of Oak Ridge, Tenn. The institute is an nonprofit, educational corporation of 39 southern universities and colleges, operating under contract with the Atomic Energy Commission.

The manager said that the demonstrations and lectures are designed specifically to acquaint high - school students with the basic principles and uses of atomic energy and to stimulate their interest in science.

Following the assembly presentation of exhibits and a lecture, O'Brien will hold classroom sessions with science students.

CULOTTES BANNED

HYANNIS, Mass. (UPI) — High school officials Saturday drew the line on hems — and it was below the knee.

Principal Brian K. Connor issued notice to the 500 girls who attend the 1,000-student Barnstable High School that culottes —tight pants — are banned.

For State REPRESENTATIVE Ouachita Parish



Archie L. DICKERSON

- A successful business man
- 35 years successful business experience

Decisive—Not a fence Rider
Interest—The Taxpayer
Consideration—Individual Problems
Knowledge—Natural Resources and Human Resources
Enthusiastic—Work
Realistic—Facing Problems Today
Sincere—Elevated Government
Outrgiht—Unafraid to Stand Up
Necessary—Legislative Session Attendance Record

Vote for DICKERSON and One More

Remember Election Day, December 7

Political Adv. Paid by Archie L. Dickerson

Barry Keeps 'Runaway' Lead As GOP Choice

NEW YORK (AP)—Sen. Barry Goldwater of Arizona is the runaway choice in a nationwide poll of Republican presidential preferences for 1964, taken by The Associated Press among Republican state and county leaders.

Of the 1,404 who answered a questionnaire, 1,194 or 85.1 per cent voted Goldwater the party's strongest candidate against President Kennedy as of today.

Fewer, however, believe Goldwater will be nominated. Here his vote was 901-a 64.2 percentage of those who replied.

Gov. Nelson A. Rockefeller of New York received 56 votes as the strongest candidate and Richard M. Nixon, the 1960 GOP presidential candidate, received 44.

On the outlook for the nomination, Nixon had 72 votes to 65 for Rockefeller. Moreover, a sizable number of those who favor Goldwater for the nomination predicted that, if a deadlock develops in the nominating convention, Nixon will emerge again as the GOP candidate.

The convention, scheduled to open in San Francisco July 13, has a tentative apportionment of 1,308 delegate votes.

The survey was started in early October.

By mail and telephone, Associated Press correspondents in 50 states polled 2,961 Republicans, including some city and town leaders. In Alaska, which has no counties, the national committeeman and committeewoman participated in the poll.

Of the total queried, just over 47 per cent replied. Republicans in New Jersey and Hawaii declined to participate.

The questionaire asked opinions on two points:

1. "Who is the strongest potential GOP candidate against President Kennedy on the basis of present conditions? Why?"

2. "Whom do you think the party will nominate in 1964? Why?"

Three other Republicans were named several times in answers to both questions-Sen. Thurston B. Morton of Kentucky, Gov. George W. Romney of Michigan and Gov. William W. Scranton of Pennsylvania. Cited as potential "dark horses" were Henry Cabot Lodge, the 1960-vice-presidential nominee, and Milton S. Eisenhower, brother of former President Dwight D. Eisenhower.

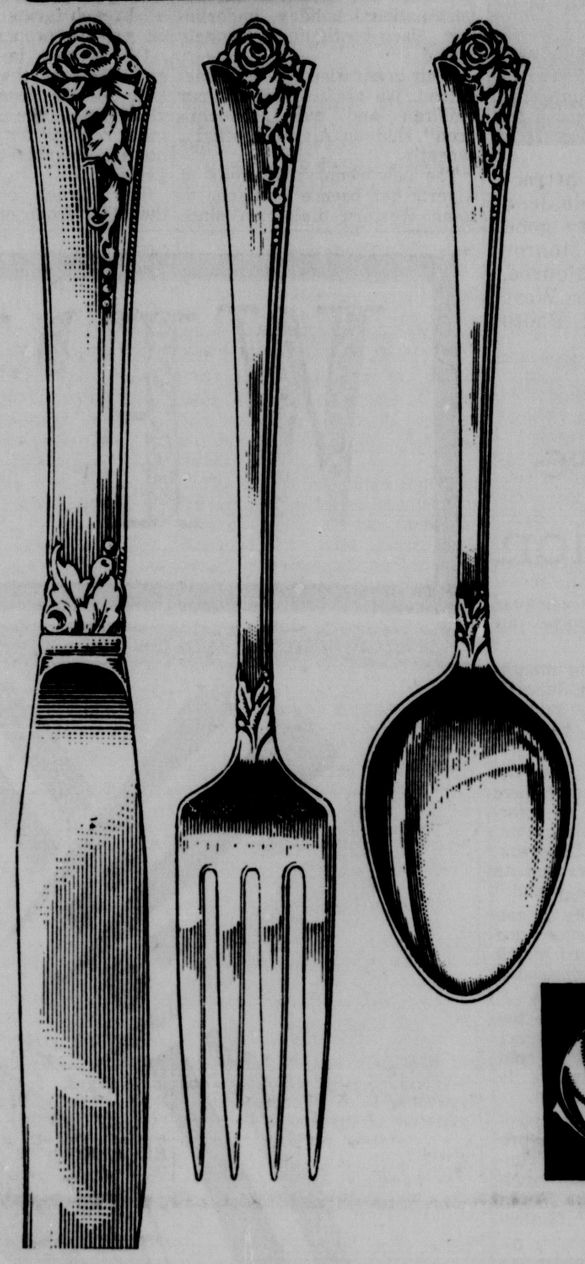
Goldwater topped all the potential candidates on both questions in every state except New York. There, Rockefeller received 13 votes to the senator's four on the strongest candidate question, and 10 to two on the probable nominee.

Only 20 of 62 who received questionaires in New York returned them.

STORE HOURS: 9:30 to 5:30, Monday thru Saturday

60th ANNIVERSARY the Palace

pre-holiday sterling silver sale!



Damask Rose

Heirloom Sterling...

25% off

- place settings!
- serving pieces!
- open stock

Your opportunity to save on the best-loved pattern of all times . . . Damask Rose Heirloom Sterling by Oneida Silversmiths . . . just in time for the holidays! Add to your service, or start a new one . . . perfect solution for your holiday gift problems . . . offer ends November 16th!

here are a few examples:
4-pc. place settings, 31.25 . . **23.44**
teaspoon, reg. $5 . . . . . **3.75**
table spoon, reg. 14.50 **10.87**
cold meat fork, reg. 16.50 . . **12.37**
prices include Fed. tax



SPECIALLY PRICED!
Lovely Damask Rose Sterling lemon or relish fork and Heirloom Silverplate dish. Sale price per set $4.95.

GIFT SHOP • STREET FLOOR

60th ANNIVERSARY the Palace

Welcome, delegates and adult advisors . . . to the 29th Annual Conference of the Southern Association of Student Councils . . . and to The Palace!

reversible school jackets

$12

Neville, in black and gold
Ouachita, in red and white
West Monroe, in royal and grey

100% all wool Melton cloth school jacket . . . that reverses to 100% rayon satin, with raglan sleeves, snap fasteners, all cotton knitted neck band, cuffs and bottom, water repellant, sizes 8 to 20, similar to sketch.



BOYS' SHOP • SIXTH FLOOR



elegant fashions by-the-yard for the holidays

Vogue Pattern 6068

Lame . . . in gleaming silver and gold, per yard **1.99**

Brocade and jacquards, in pastels, reds, greens and blacks, per yard . . **1.99** to **5.99**

Imported Italian twillback velveteen, by Amity, water repellent, spot resistant, per yard **2.99**

Metallic rayon jersey in gold, per yard **2.99**

Luxurious velvets in wonderful shades, per yard . . . . . **2.99** and **3.99**

Metallic puffs and blisters, per yard . . . . **3.99** to **9.99**

Elegant fabrics rich as the rajah's ransom, regal as the fabled gems . . . in all the sparkle and lustre you wish for superb new fashions by-the-yard for holiday wear . . . select yours now!

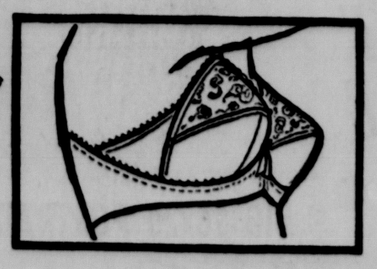
FASHION FABRICS • THIRD FLOOR



for you who have never known real comfort...

maidenform

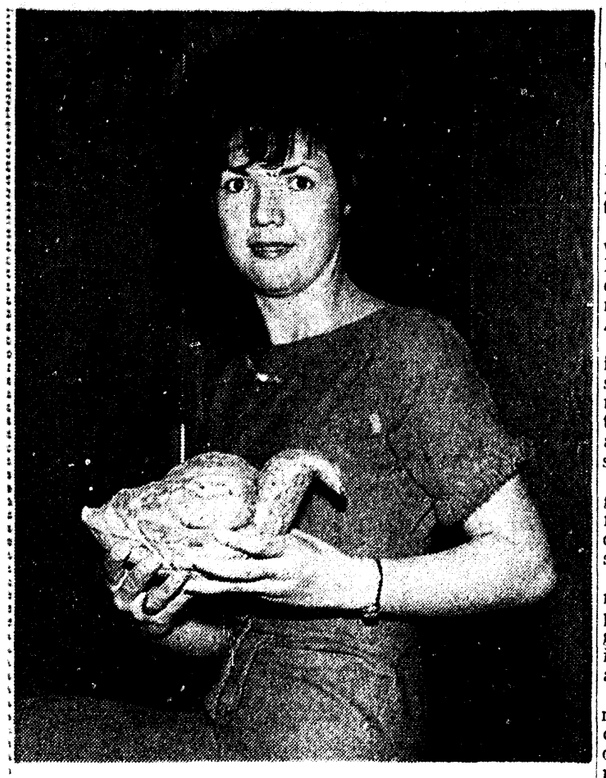
creates a new kind of bra...



B, C cup $5 D cup 5.95

Day Dreams® bra by Maidenform . . . for the woman who wants support with rigidity, made in an entirely new way with a criss-crossed side treatment that lets you move easily, feel free of that bound-up, wound-up "fenced in" feeling . . . made with new "Vyrene" spandex tricot, the soft non-rubber elastic that keeps its shape and yours, in white only, SIZES 32B to 38D

FOUNDATIONS SECOND FLOOR



IT MIGHT NOT look enough like a duck to attract species of water fowl but you'll agree with Ada Jean Castleberry that this sweet potato is a pretty good twin for a duck. The yam was grown in West Monroe by B. I. McGuffy. McGuffy, of 303 Stubbs in Monroe, raised it on his truck farm of 2 to 3 acres in West Monroe near the junior high school. (Staff Photo by Ben Bradford)

New Algeria Still Unstable

By ANDREW BOROWIEC
Associated Press Staff Writer

On Nov. 1, 1954, Algerian guerrillas swooped down from their Aures Mountain hideouts to free their country from French rule.

Independence now has been won but to President Ahmed Ben Bella and his ruling Front of National Liberation-FLN-it represents only one stage of the Algerian revolution.

This revolution goes on with its slogans of socialism and sweeping reforms, with open admiration of Cuba and attacks on the West, with its uncertainty and a declining economic and social structure.

This weekend independent Algeria, a sick nation with no immediate medicine in sight, is celebrating the ninth anniversary of the start of its struggle.

The start of the revolution rather than the victory of independence was chosen as the biggest national holiday, underlining the continuing struggle ahead.

"Our generation has been sacrificed. We are working for our children and our grandchildren" said an Algerian official recently

The new people's republic of Algeria has been a headache to some Western diplomats since its birth, and particularly in recent months.

Ben Bella's admiration of Cuban Prime Minister Fidel Castro and Cuba's sympathy and reported aid to Algeria in the Algerian-Moroccan conflict have casued some dismay in the West.

It is feared in some Western embassies in North Africa that Ben Bella's Algeria is careening toward a reckless socialistic experience.

Morocco's break with Cuba and its lesser diplomatic slaps at Egypt and Syria last week over their collaboration with Algeria have emphasized a split in the Arab world.

In its 16 months of independent existence, Algeria has faced steady and mounting internal and external problems.

While relying heavily on French aid-some $400 million this year-it has nationalized all French farms and much other private property.

Oil interest in the Sahara, and the fact that France can still use the desert for its nuclear tests, are probably the main reasons for France's continuing financial effort in Algeria.

The French community has dwindled from one million before independence to some 80,000. An additional 30,000 technicians have been sent from France to keep the country going.

The United States has sent food to keep Algeria from starving. But the government-controlled press has been attacking America as racist and imperialist.

The Soviet camp is praised despite the avowed Algerian neutralist policy. In recent months, Soviet and Red China credits have been granted to Algeria. Internal difficulties included a staggering problem of unemployment and the hard adjustment from the capitalistic economy to ill-prepared socialism.

Economists believe that Algeria, bled by the seven-year war for independence, damaged by the last stand of European right-wingers, and abandoned by its European cadres, needed several years of respite and recovery before plunging into reform.

Ben Bella disregarded the difficulties and decided to press on with his socialism. He appears convinced of his sense of mission, in the righteousness of his cause.

BOOKS - BOOKS
FICTION and NON-FICTION for ADULTS
CHILDREN BOOKS for ALL AGE CHILDREN
Layaway Now For Christmas
FERD LEVI STATIONERY COMPANY
101 N. Grand at DeSiard
DIAL FA 2-8147

TAKES PART IN FAIR

BELGRADE, Yugoslavia — (UPI) — The United States will participate in the International Belgrade Book Fair Nov. 6 with a display of more than 7,000 of the newest scientific and technical books.

for better government in Louisiana, vote for
Ralph Caldwell
for
Representative



Forest lands in Louisiana cover over 16 million acres, 55% of the total area of the state, and ninety four percent of the forests belong to individuals. A gross return of 800 million dollars is realized each year in the economy of the state by the people through forest industries, almost twice as much as farm income, but less than one-half of the annual timber growth is harvested each year.

The development of this vital resource must be attracted by

VOTE NO. 111

Paid for by Ralph Caldwell

PROUD OF RECORD

Speaker Of House Defends Reputation

WASHINGTON (AP) — The head man in the House of Representatives took sharp issue Saturday with critics who claim Congress has been in session too long and done too little this year.

Reviewing almost ten months of the session, Speaker John W. McCormack, D-Mass., said he is proud of the record, especially in the House.

"Far from being a 'do-nothing' Congress as some have charged," he said in an interview, "this has been a most active and hard-working Congress, one of which its leaders and its members may well be proud."

The House especially "can pride its legislative record for 1963 to date — a record which will be even more impressive by the time we adjourn."

McCormack has been in the House a long time — 35 years next Wednesday — and he said the present Congress can pit its record against any of them.

"I know of no Congress inrecent history which has had more important measures and considered and passed as much major legislation as the House has passed this year," McCormack said.

"We have passed a major tax bill, a foreign aid authorization bill, the higher education bill, a vocational education bill, a mental retardation bill, a bill that halted the threatened railroad strike — just to mention a few. Before we adjourn, I am confident that we will pass the most constructive and effective civil rights program in the history of this nation."

The measure to fight mental retardation has become law.



a fine portrait
The gift that only you can give. Have it made now at . . .
griffin's STUDIO
& Camera Center
307 N. 2nd FA 3-2710

Just In Time For Christmas
3 Days ONLY — Only at — 3 Days ONLY
ELLIS 5 & 10

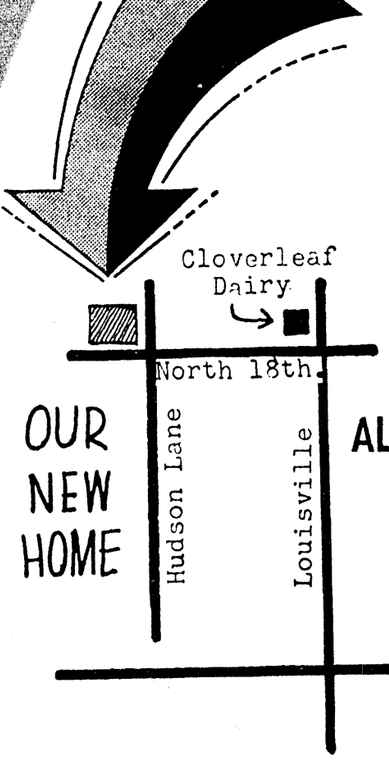


LIFE SIZE
BIG 16x20 PORTRAIT
only $1.95 reg. $25.00
OR
11 x 14 Semi-Life Portrait
$8.00 Value – Only $1.00
Plus 75¢ Handling & Wrapping Charge
Photographer Will Be At
ELLIS 5 & 10
1119 FORSYTHE MONROE
NOV. 4-5-6—10 am to 6 pm
NO AGE LIMIT — ADULTS TOO
LIMIT — One Per Subject — Two Per Family
Additional Subjects $4.95

WE'VE MOVED!



Due to the excellent response we have received from the people of Northeast Louisiana and Monroe in particular . . . we have had to move our office to larger quarters. In appreciation to all of you, we are having an
OPEN HOUSE



ALL DAY - TUESDAY, NOV. 5th
9:00 AM to 5:00 PM
REFRESHMENTS WILL BE SERVED

EARN 8% INTEREST on your INVESTMENTS



Corner North 18th & Hudson Lane

AFFILIATED INVESTMENT
CORPORATION
1000 North 18th Monroe, La.
Dial 325-8205

OTHER AFFILIATED OFFICES
109 Trivoli St. Abbeville, La.
547 Jefferson Lafayette, La.
223 O'Keefe Ave. New Orleans, La.



IT MIGHT NOT look enough like a duck to attract species of water fowl but you'll agree with Ada Jean Castleberry that this sweet potato is a pretty good twin for a duck. The yam was grown in West Monroe by B. I. McGuffy. McGuffy, of 303 Stubbs in Monroe, raised it on his truck farm of 2 to 3 acres in West Monroe near the junior high school. (Staff Photo by Ben Bradford)

New Algeria Still Unstable

By ANDREW BOROWIEC
Associated Press Staff Writer

On Nov. 1, 1954, Algerian guerrillas swooped down from their Aures Mountain hideouts to free their country from French rule.

Independence now has been won but to President Ahmed Ben Bella and his ruling Front of National Liberation-FLN-it represents only one stage of the Algerian revolution.

This revolution goes on with its slogans of socialism and sweeping reforms, with open admiration of Cuba and attacks on the West, with its uncertainty and a declining economic and social structure.

This weekend independent Algeria, a sick nation with no immediate medicine in sight, is celebrating the ninth anniversary of the start of its struggle.

The start of the revolution rather than the victory of independence was chosen as the biggest national holiday, underlining the continuing struggle ahead.

"Our generation has been sacrificed. We are working for our children and our grandchildren" said an Algerian official recently.

The new people's republic of Algeria has been a headache to some Western diplomats since its birth, and particularly in recent months.

Ben Bella's admiration of Cuban Prime Minister Fidel Castro and Cuba's sympathy and reported aid to Algeria in the Algerian-Moroccan conflict have casued some dismay in the West.

It is feared in some Western embassies in North Africa that Ben Bella's Algeria is careening toward a reckless socialistic experience.

Morocco's break with Cuba and its lesser diplomatic slaps at Egypt and Syria last week over their collaboration with Algeria have emphasized a split in the Arab world.

In its 16 months of independent existence, Algeria has faced steady and mounting internal and external problems.

While relying heavily on French aid-some $400 million this year-it has nationalized all French farms and much other private property.

Oil interest in the Sahara, and the fact that France can still use the desert for its nuclear tests, are probably the main reasons for France's continuing financial effort in Algeria.

The French community has dwindled from one million before independence to some 80,000. An additional 30,000 technicians have been sent from France to keep the country going.

The United States has sent food to keep Algeria from starving. But the government-controlled press has been attacking America as racist and imperialist.

The Soviet camp is praised despite the avowed Algerian neutralist policy. In recent months, Soviet and Red China credits have been granted to Algeria. Internal difficulties included a staggering problem of unemployment and the hard adjustment from the capitalistic economy to ill-prepared socialism.

Economists believe that Algeria, bled by the seven-year war for independence, damaged by the last stand of European right-wingers, and abandoned by its European cadres, needed several years of respite and recovery before plunging into reform.

Ben Bella disregarded the difficulties and decided to press on with his socialism. He appears convinced of his sense of mission, in the righteousness of his cause.

BOOKS - BOOKS
FICTION and NON-FICTION for ADULTS
CHILDREN BOOKS for ALL AGE CHILDREN
Layaway Now For Christmas
FERD LEVI STATIONERY COMPANY
101 N. Grand at DeSiard
DIAL FA 2-8147

TAKES PART IN FAIR

BELGRADE, Yugoslavia — (UPI) — The United States will participate in the International Belgrade Book Fair Nov. 6 with a display of more than 7,000 of the newest scientific and technical books.

for better government in Louisiana, vote for
Ralph Caldwell
for
Representative

Forest lands in Louisiana cover over 16 million acres, 55% of the total area of the state, and ninety four percent of the forests belong to individuals. A gross return of 800 million dollars is realized each year in the economy of the state by the people through forest industries, almost twice as much as farm income, but less than one-half of the annual timber growth is harvested each year.

The development of this vital resource must be attracted by

Paid for by Ralph Caldwell



VOTE NO. 111

PROUD OF RECORD

Speaker Of House Defends Reputation

WASHINGTON (AP) — The head man in the House of Representatives took sharp issue Saturday with critics who claim Congress has been in session too long and done too little this year.

Reviewing almost ten months of the session, Speaker John W. McCormack, D-Mass., said he is proud of the record, especially in the House.

"Far from being a 'do-nothing' Congress as some have charged," he said in an interview, "this has been a most active and hard-working Congress, one of which its leaders and its members may well be proud."

The House especially "can pride its legislative record for 1963 to date — a record which will be even more impressive by the time we adjourn."

McCormack has been in the House a long time — 35 years next Wednesday — and he said the present Congress can pit its record against any of them.

"I know of no Congress inrecent history which has had more important measures and considered and passed as much major legislation as the House has passed this year," McCormack said.

"We have passed a major tax bill, a foreign aid authorization bill, the higher education bill, a vocational education bill, a mental retardation bill, a bill that halted the threatened railroad strike — just to mention a few. Before we adjourn, I am confident that we will pass the most constructive and effective civil rights program in the history of this nation."

The measure to fight mental retardation has become law.



a fine portrait
The gift that only you can give. Have it made now at . . .
griffin's STUDIO
& Camera Center
307 N. 2nd FA 3-2710

Just In Time For Christmas
3 Days ONLY Only at 3 Days ONLY
ELLIS 5 & 10



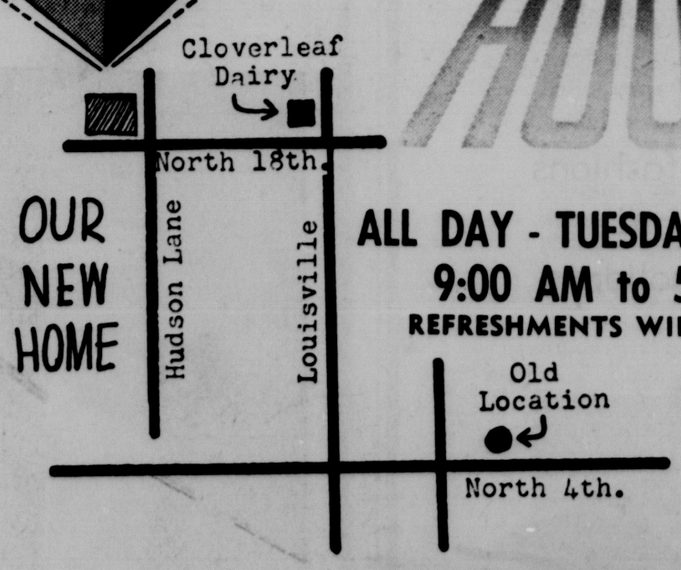
LIFE SIZE
BIG 16x20 PORTRAIT
only $1.95 reg. $25.00
OR
11 x 14 Semi-Life Portrait
$8.00 Value – Only $1.00
Plus 75¢ Handling & Wrapping Charge
Photographer Will Be At
ELLIS 5 & 10
1119 FORSYTHE MONROE
NOV. 4-5-6—10 am to 6 pm
NO AGE LIMIT — ADULTS TOO
LIMIT – One Per Subject – Two Per Family
Additional Subjects $4.95

WE'VE MOVED!

Due to the excellent response we have received from the people of Northeast Louisiana and Monroe in particular . . . we have had to move our office to larger quarters. In appreciation to all of you, we are having an



OPEN HOUSE



ALL DAY - TUESDAY, NOV. 5th
9:00 AM to 5:00 PM
REFRESHMENTS WILL BE SERVED

EARN 8% INTEREST on your INVESTMENTS



Corner North 18th & Hudson Lane

AFFILIATED INVESTMENT
CORPORATION
1000 North 18th Monroe, La.
Dial 325-8205

OTHER AFFILIATED OFFICES
109 Trivoli St. Abbeville, La.
547 Jefferson Lafayette, La.
223 O'Keefe Ave. New Orleans, La.



THREE MEMBERS of the Art Center of Monroe are pictured with two merit prize-winning paintings from the college faculty showing which opens today. Left to right are Mrs. Bess James, Mrs. Dotty McKinley and Mrs. Mary Anita Lennon. The paintings shown are by art teachers Ed Schutz of Northeast State College and James L. Steg of Newcomb-Tulane University. The public is invited to the two-week exhibit, which features work in all media by college art teachers from Louisiana. (Staff photo by Ben Bradford.)

OPEN HOUSE SLATED TODAY

First Major Art Show Begins At Center Here

By FRANCES PHILLIPS
World Staff Writer

An open house from 2-5 p.m. today will mark the beginning of the first major show for the recently-established Art Center of Monroe. Works in all media by art faculty members of Louisiana colleges and universities will be displayed for two weeks at the Art Center gallery at 1504 Riverside Drive.

Staffed by Art Center members to guide visitors through the paintings, the gallery will be open from 2-5 p.m. daily, except Monday, for the coming two weeks. The public is invited to come and view the exhibits at no charge.

First purchase in the show was won by Ida Kohlmeyer of the Newcomb-Tulane University School of Art. Her abstract oil painting was entitled "Immanence No. 2."

She is a prominent artist whose paintings have been exhibited in art galleries throughout the country. Among her numerous awards are those of the Ford Foundation and the Corcoran Biennial in Washington, D. C.

Three merit prizes were presented for outstanding paintings. Winners were art faculty members Ed Schutz, Northeast Louisiana State College; Jack Beard, Louisiana Tech, and James L. Steg, Newcomb-Tulane University.

Juror for the show was Mrs. Marie Hull of Jackson, Miss. She is a well-known painter, who has served in a similar capicity in exhibitions all over the country. Mrs. Hull has studied art both in New York and in Europe.

This afternoon's opening event is sponsored by the Junior Charity League.

Displays at the local gallery change every six weeks. All works exhibited are by contemporary artists from throughout the Ark-La-Tex area.

The Monroe Art Center is the only gallery of its kind in Louisiana or the surrounding area. Established in May of this year, the organization has set up the Riverside Drive gallery and promoted art appreciation around Monroe.

Officials report that about 50 per cent of the visitors to the gallery are persons from out of town who have heard about the art shows.

Memberships are available in the Art Center in three types — patron, sustaining and associate. The patron membership is for those who want to help further the progress of the organization. Sustaining membership is the regular type, carrying the full privileges of the Art Center.

Most numerous are the associate memberships, which allow persons joining to participate in various activities of the group. Included in these are monthly programs of art education, such as lectures, slides and movies and commentary by prominent critics on different forms of art.

The Art Center also offers art classes for both adults and children.

Ex-Convict Tells About Strangling Widow To Death

PASCAGOULA, Miss. (AP)— Ex-convict George E. Chandler has admitted the strangulation death of a Pascagoula widow, Police Chief J. B. Gibson said Saturday.

Gibson quoted Chandler as saying he choked Mrs. Josephine Lott Rigal, 58, "on an impulse."

Mrs. Rigal's body was found by dove hunters last Monday in a field near Grand Bay, Ala., about 25 miles from Pascagoula. She had been missing since the night of Oct. 15.

Chandler told Detective Capt. J. B. Winstead that he strangled Mrs. Rigal and dumped her body in a corn field.

Chandler said that he needed Mrs. Rigal's car to get to Florida and used his hands to throttle her as she slept, Winstead said.

The detective quoted Chandler as saying he killed the woman "on the spur of the moment" because he was afraid she would awaken. Chandler said that he slipped an expensive ring from the woman's hand, wrapped her body in two blankets from the bed and drove to the field near Grand Bay where he left it.

Chandler was flown to Pascagoula Friday night from Shelby, N.C., where he had formally waived extradition proceedings.

Rocky Cancels Newburgh Talk At Last Minute

NEWBURGH, N.Y. (AP) — Gov. Nelson A. Rockefeller, opening the Newburgh - Beacon Bridge Saturday, canceled a speaking engagement at the last minute without explanation.

His wife, who had been scheduled to cut the ribbon for the $23-million bridge, did not appear at all.

In intermittent light rain, Rockefeller spoke briefly in duplicate ceremonies at each end of the 1½-mile bridge over the Hudson River. Then, 30 minutes before he was due to address a luncheon, he announced:

"I regret very much to say that a development has come up in the state which compels me to leave after this ribbon cutting."

DRIVE APPEAL ISSUED

Final UGF Push For Goal Urged

United Givers Fund drive chairman Jack S. Campbell issued an appeal Saturday for a final cleanup push to wrap up the current fund campaign.

A total of $198,891, or 76.3 per cent has been raised to date in the United Givers drive for 13 local health, welfare and character building agencies.

Campbell called on volunteer wrokers to complete their solicitations as soon as possible and finish the job successfully. "There is enough money in unreported cards, based on last year's gifts plus a reasonable amount of increases and new gifts, that our goal can be reached," Campbell stated.

Out of a total of 3,200 firms in Ouachita Parish assigned to volunteers in the campaign, only 1,640 have been worked and turned in, campaign leaders revealed. The balance of the calls represent the potential to reach the goal.

Campbell also urged all retired persons or individuals of independent income who have not been called on to send in their gifts now. They may mail their gifts to UGF Headquarters, Box 900, Monroe, or call FA 5-3869, and have their contributions picked up.

SR

Co-chairman Fletcher W. Ashcraft praised firms and their employees who have helped the campaign reach the 76 per cent mark already. "We have received increased support from employees of scores of parish firms. It is evidence, I believe, of the confidence the community has placed in the 13 UGF agencies and in the United way of raising funds," Ashcraft said.

"However," the chairmen pointed out, "a number of businesses and individuals who have given in the past still have not made their pledges. Some have not been called on, because they may have been out of town, or simply because the campaign worker has not made contact.

"We urge all businesses and individuals to turn in their pledges now if they have not done so already."

The 1964 Campaign was extended three weeks, until November 20th, when workers attending the final report meeting last week had reported the campaign still some 25 per cent shy of the goal. Since Wednesday's report session, an addition $4,257 has been turned in to UGF Headquarters.

Heart Attack Kills Colorful N.Y. Magistrate

NEW YORK (AP) — Former Magistrate J. Roland Sala, 56, a controversial courtroom dandy with a penchant for quoting Shakespeare, died of a heart attack Saturday at the home of a friend.

The colorful Sala lived life with a flourish, both on and off the bench.

His taste in clothes ran to silk suits, velvet vests, pearl stickpins and malacca canes, and he was never at a loss for an appropriate quotation to squelch an adversary. He frequently jousted with judges.

Sala was counsel for Pat Ward, one of the girls Minot (Mickey) Jelke was convicted of inducing to prostitution in 1953.

Sala's flair for dramatics kept him in constant hot water, but he seemed to relish it.

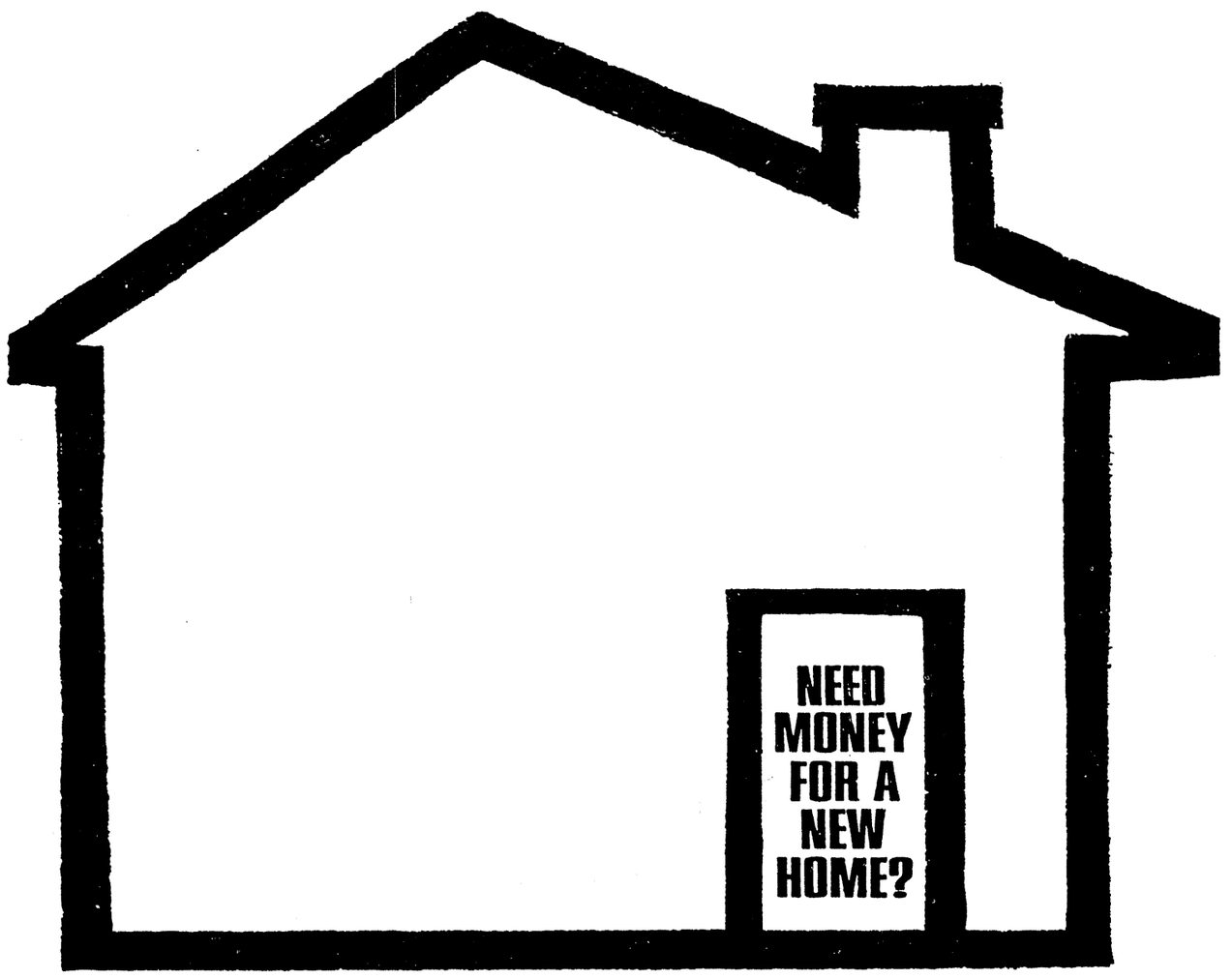
Once, when his car was ticketed in a no-parking zone, Sala was criticized when he argued that a magistrate's car was an official vehicle and should be immune from summonses. He was removed from the bench for 10 days as a result of his outcry against the policeman who had ticketed him.

In 1957, he was arrested on charges of drunken driving and disorderly conduct. In 1960, he was censured by the appellate division for "evasive and unethical" action in a divorce case. Last year he was jailed for 10 days and fined $250 for criminal contempt of court.

American TRADING STAMPS For BONDS

YOUR VOTE AND SUPPORT WILL BE APPRECIATED
J. W. Webster, Sr.
Resident of Ward 10 Past 40 Years
CANDIDATE FOR
Police Juror
Ward 10—Ouachita Parish
Vote For ME And Three Others
Vote Lever No. 212





Acquiring a home of your own may be easier than you think! If you've selected the home you desire to build or to buy, just come by one of our offices and discuss the financing with us. Here, at People's Homestead, are people who're thoroughly experienced in the field of home finance. We can give you some sound, sensible advice that could possibly save you money in the long run. We strive to give you the best service possible, and try to make the path to home ownership easy and convenient for you. Why not come in soon and let's talk it over!

PLACE YOUR SAVINGS WITH US . . . EARN A BIG 4½% OUR CURRENT DIVIDEND RATE!

● Convenient FREE PARKING at any Downtown Parking Lot, or Either Car Park!

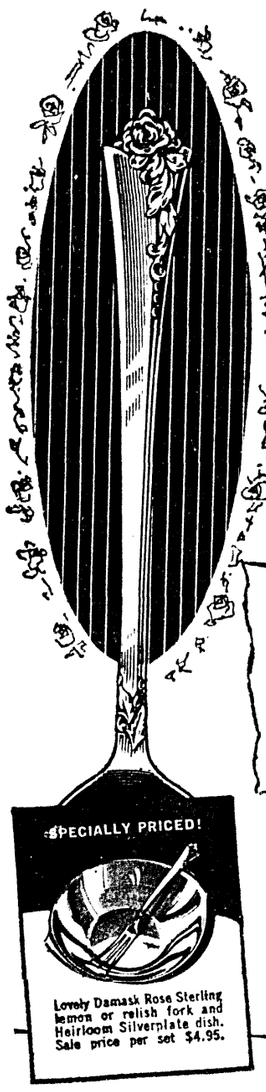
The People's Homestead AND SAVINGS ASSOCIATION

Cypress at Pine, West Monroe

Catalpa at DeSiard, Monroe

Just In Time For Thanksgiving and Christmas Gift Giving!

SAVE... 25% ON Damask Rose HEIRLOOM STERLING BY ONEIDA SILVERSMITHS



SAVE 25% on PLACE SETTINGS SERVING PIECES COMPLETE SETS AND OPEN STOCK

This is a limited time offer. Act now and save on purchases of the famous Damask Rose pattern. Here are a few examples:

	Reg.	SALE
4-Pc. Place Setting	$31.25	$23.44
Teaspoon	5.00	3.75
Table Spoon	14.50	10.87
Cold Meat Fork	16.50	12.37

All prices include Federal Tax.
*Trade-marks of Oneida Ltd.

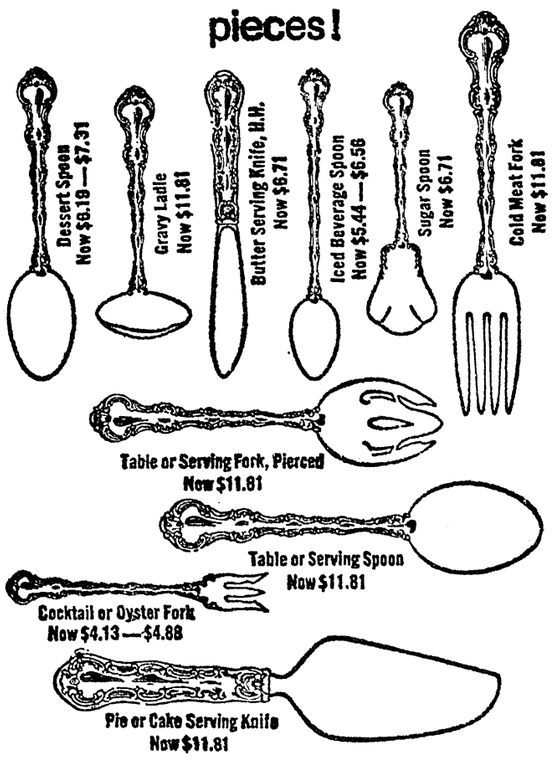
SAVE 25% ON COMPLETE SERVICES

16 Pc. Starter Set REG.	SALE	32 Pc. Service for 8 REG.	SALE	48 Pc. Service for 12 REG.	SALE
125.00	93.76	250.00	187.52	375.00	281.28

You can own one of these fine sets with NO MONEY DOWN —First Payment not due till Feb., '64.

Mail Orders Filled
Where Quality Costs No More
peacock's Inc. Leading Jewelers

at Peacock's NOW SAVE... 25% ON GORHAM STERLING ten most popular serving and accessory pieces!



25% OFF!

All Regular Gorham Designs

All Gorham Sterling owners will want to take advantage of this attractive holiday special — any of the ten most popular — and most needed — serving and accessory pieces at 25% savings. Check your service now — you may buy one piece or as many as you desire — decide what you want — come in, call or write, we'll be glad to serve you!

LIMITED TIME ONLY!

You can own this fine Gorham Sterling with NO MONEY DOWN. AS LITTLE AS $5.00 Monthly

Mail Orders Filled
Where Quality Costs No More
peacock's Inc. Leading Jewelers
129 DeSIARD ST., MONROE, LA.



THREE MEMBERS of the Art Center of Monroe are pictured with two merit prize-winning paintings from the college faculty showing which opens today. Left to right are Mrs. Bess James, Mrs. Dotty McKinley and Mrs. Mary Anita Lennon. The paintings shown are by art teachers Ed Schutz of Northeast State College and James L. Steg of Newcomb-Tulane University. The public is invited to the two-week exhibit, which features work in all media by college art teachers from Louisiana. (Staff photo by Ben Bradford.)

OPEN HOUSE SLATED TODAY

First Major Art Show Begins At Center Here

By FRANCES PHILLIPS
World Staff Writer

An open house from 2-5 p.m. today will mark the beginning of the first major show for the recently-established Art Center of Monroe. Works in all media by art faculty members of Louisiana colleges and universities will be displayed for two weeks at the Art Center gallery at 1504 Riverside Drive.

Staffed by Art Center members to guide visitors through the paintings, the gallery will be open from 2-5 p.m. daily, except Monday, for the coming two weeks. The public is invited to come and view the exhibits at no charge.

First purchase in the show was won by Ida Kohlmeyer of the Newcomb-Tulane University School of Art. Her abstract oil painting was entitled "Immanence No. 2."

She is a prominent artist whose paintings have been exhibited in art galleries throughout the country. Among her numerous awards are those of the Ford Foundation and the Corcoran Biennial in Washington, D. C.

Three merit prizes were presented for outstanding paintings. Winners were art faculty members Ed Schutz, Northeast Louisiana State College; Jack Beard, Louisiana Tech, and James L. Steg, Newcomb-Tulane University.

Juror for the show was Mrs. Marie Hull of Jackson, Miss. She is a well-known painter, who has served in a similar capicity in exhibitions all over the country. Mrs. Hull has studied art both in New York and in Europe.

This afternoon's opening event is sponsored by the Junior Charity League.

Displays at the local gallery change every six weeks. All works exhibited are by contemporary artists from throughout the Ark-La-Tex area.

The Monroe Art Center is the only gallery of its kind in Louisiana or the surrounding area. Established in May of this year, the organization has set up the Riverside Drive gallery and promoted art appreciation around Monroe.

Officials report that about 50 per cent of the visitors to the gallery are persons from out of town who have heard about the art shows.

Memberships are available in the Art Center in three types — patron, sustaining and associate. The patron membership is for those who want to help further the progress of the organization. Sustaining membership is the regular type, carrying the full privileges of the Art Center.

Most numerous are the associate memberships, which allow persons joining to participate in various activities of the group. Included in these are monthly programs of art education, such as lectures, slides and movies and commentary by prominent critics on different forms of art.

The Art Center also offers art classes for both adults and children.

Ex-Convict Tells About Strangling Widow To Death

PASCAGOULA, Miss. (AP)— Ex-convict George E. Chandler has admitted the strangulation death of a Pascagoula widow, Police Chief J. B. Gibson said Saturday.

Gibson quoted Chandler as saying he choked Mrs. Josephine Lott Rigal, 58, "on an impulse."

Mrs. Rigal's body was found by dove hunters last Monday in a field near Grand Bay, Ala., about 25 miles from Pascagoula. She had been missing since the night of Oct. 15.

Chandler told Detective Capt. J. B. Winstead that he strangled Mrs. Rigal and dumped her body in a corn field.

Chandler said that he needed Mrs. Rigal's car to get to Florida and used his hands to throttle her as she slept, Winstead said.

The detective quoted Chandler as saying he killed the woman "on the spur of the moment" because he was afraid she would awaken. Chandler said that he slipped an expensive ring from the woman's hand, wrapped her body in two blankets from the bed and drove to the field near Grand Bay where he left it.

Chandler was flown to Pascagoula Friday night from Shelby, N.C., where he had formally waived extradition proceedings.

Rocky Cancels Newburgh Talk At Last Minute

NEWBURGH, N.Y. (AP) — Gov. Nelson A. Rockefeller, opening the Newburgh - Beacon Bridge Saturday, canceled a speaking engagement at the last minute without explanation.

His wife, who had been scheduled to cut the ribbon for the $23-million bridge, did not appear at all.

In intermittent light rain, Rockefeller spoke briefly in duplicate ceremonies at each end of the 1½-mile bridge over the Hudson River. Then, 30 minutes before he was due to address a luncheon, he announced:

"I regret very much to say that a development has come up in the state which compels me to leave after this ribbon cutting."

DRIVE APPEAL ISSUED

Final UGF Push For Goal Urged

United Givers Fund drive chairman Jack S. Campbell issued an appeal Saturday for a final cleanup push to wrap up the current fund campaign.

A total of $198,891, or 76.3 per cent has been raised to date in the United Givers drive for 13 local health, welfare and character building agencies.

Campbell called on volunteer wrokers to complete their solicitations as soon as possible and finish the job successfully. "There is enough money in unreported cards, based on last year's gifts plus a reasonable amount of increases and new gifts, that our goal can be reached," Campbell stated.

Out of a total of 3,200 firms in Ouachita Parish assigned to volunteers in the campaign, only 1,640 have been worked and turned in, campaign leaders revealed. The balance of the calls represent the potential to reach the goal.

Campbell also urged all retired persons or individuals of independent income who have not been called on to send in their gifts now. They may mail their gifts to UGF Headquarters, Box 900, Monroe, or call FA 5-3869, and have their contributions picked up.

SR

Co-chairman Fletcher W. Ashcraft praised firms and their employees who have helped the campaign reach the 76 per cent mark already. "We have received increased support from employees of scores of parish firms. It is evidence, I believe, of the confidence the community has placed in the 13 UGF agencies and in the United way of raising funds," Ashcraft said.

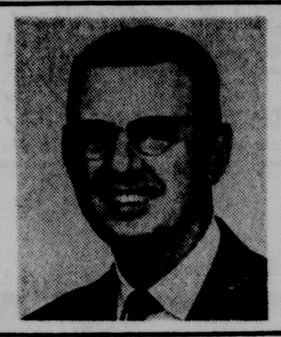
"However," the chairmen pointed out, "a number of businesses and individuals who have given in the past still have not made their pledges. Some have not been called on, because they may have been out of town, or simply because the campaign worker has not made contact.

"We urge all businesses and individuals to turn in their pledges now if they have not done so already."

The 1964 Campaign was extended three weeks, until November 20th, when workers attending the final report meeting last week had reported the campaign still some 25 per cent shy of the goal. Since Wednesday's report session, an addition $4,257 has been turned in to UGF Headquarters.

American TRADING STAMPS For BONDS

YOUR VOTE AND SUPPORT WILL BE APPRECIATED
J. W. Webster, Sr.
Resident of Ward 10 Past 40 Years
CANDIDATE FOR
Police Juror
Ward 10—Ouachita Parish
Vote For ME And Three Others
Vote Lever No. 212



Heart Attack Kills Colorful N.Y. Magistrate

NEW YORK (AP) — Former Magistrate J. Roland Sala, 56, a controversial courtroom dandy with a penchant for quoting Shakespeare, died of a heart attack Saturday at the home of a friend.

The colorful Sala lived life with a flourish, both on and off the bench.

His taste in clothes ran to silk suits, velvet vests, pearl stickpins and malacca canes, and he was never at a loss for an appropriate quotation to squelch an adversary. He frequently jousted with judges.

Sala was counsel for Pat Ward, one of the girls Minot (Mickey) Jelke was convicted of inducing to prostitution in 1953.

Sala's flair for dramatics kept him in constant hot water, but he seemed to relish it.

Once, when his car was ticketed in a no-parking zone, Sala was criticized when he argued that a magistrate's car was an official vehicle and should be immune from summonses. He was removed from the bench for 10 days as a result of his outcry against the policeman who had ticketed him.

In 1957, he was arrested on charges of drunken driving and disorderly conduct. In 1960, he was censured by the appellate division for "evasive and unethical" action in a divorce case. Last year he was jailed for 10 days and fined $250 for criminal contempt of court.



Acquiring a home of your own may be easier than you think! If you've selected the home you desire to build or to buy, just come by one of our offices and discuss the financing with us. Here, at People's Homestead, are people who're thoroughly experienced in the field of home finance. We can give you some sound, sensible advice that could possibly save you money in the long run. We strive to give you the best service possible, and try to make the path to home ownership easy and convenient for you. Why not come in soon and let's talk it over!

PLACE YOUR SAVINGS WITH US . . . EARN A BIG 4½% OUR CURRENT DIVIDEND RATE!

● Convenient FREE PARKING at any Downtown Parking Lot, or Either Car Park!

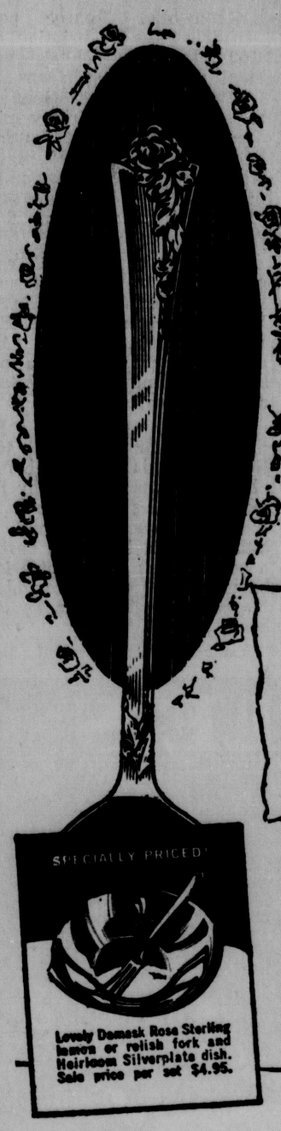
The People's Homestead AND SAVINGS ASSOCIATION

Cypress at Pine, West Monroe

Catalpa at DeSiard, Monroe

Just In Time For Thanksgiving and Christmas Gift Giving!

SAVE... 25% ON Damask Rose HEIRLOOM STERLING BY ONEIDA SILVERSMITHS



SAVE 25% on PLACE SETTINGS SERVING PIECES COMPLETE SETS AND OPEN STOCK

This is a limited time offer. Act now and save on purchases of the famous Damask Rose pattern. Here are a few examples:

	Reg.	SALE
4-Pc. Place Setting	$31.25	$23.44
Teaspoon	5.00	3.75
Table Spoon	14.50	10.87
Cold Meat Fork	16.50	12.37

All prices include Federal Tax.
®Trade-marks of Oneida Ltd.

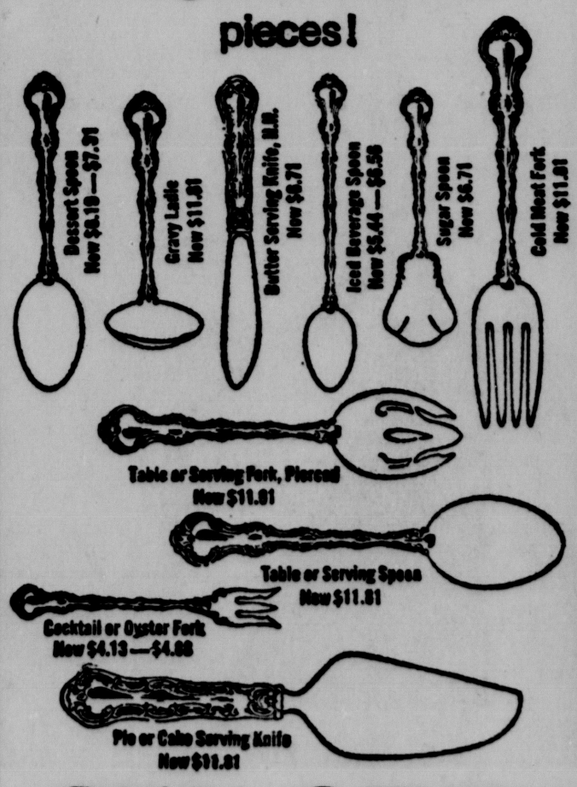
SAVE 25% ON COMPLETE SERVICES

16 Pc. Starter Set REG.	SALE	32 Pc. Service for 8 REG.	SALE	48 Pc. Service for 12 REG.	SALE
125.00	93.76	250.00	187.52	375.00	281.28

You can own one of these fine sets with NO MONEY DOWN —First Payment not due till Feb., '64.

Mail Orders Filled
Where Quality Costs No More
peacock's Inc. Leading Jewelers

at Peacock's NOW SAVE... 25% ON GORHAM STERLING ten most popular serving and accessory pieces!



25% OFF!

All Regular Gorham Designs

All Gorham Sterling owners will want to take advantage of this attractive holiday special — any of the ten most popular — and most needed — serving and accessory pieces at 25% savings. Check your service now — you may buy one piece or as many as you desire — decide what you want — come in, call or write, we'll be glad to serve you!

LIMITED TIME ONLY!

You can own this fine Gorham Sterling with NO MONEY DOWN. AS LITTLE AS $5.00 Monthly

Mail Orders Filled
Where Quality Costs No More
peacock's Inc. Leading Jewelers
129 DeSiard St., Monroe, La.

Traffic, Theft Violations Keep Officers Busy

Traffic violations and theft investigations kept Monroe police busy Saturday while the West Monroe department cleared an attempted house burglary with the apprehension of two juveniles.

West Monroe Police Chief Johnny B. Mitchell said the juveniles, both aged seven, have been released to the custody of their parents and will be handled in juvenile court. They reportedly attempted to break into the Jordan North residence at 403 Filhoil St., by cutting the screen on the back door Saturday afternoon. Whe this attempt failed, the boys allegedly tore open the mail in the mailbox which included a government check. The North family was not at home during the incident, and police reported the mail part of the occurrence to the U. S. Postal authoities.

The theft of $15 worth of frozen peach pies from Gentry's Dixie Dandy Store, 114 S. Riverfront St., Saturday morning was also being probed by the West Monroe department. E. H. Gentry, owner of the store, said that five cases of the peach pies were removed from in front of his store where they had been delivered by a truck around 5:30 a.m.

Meanwhile, Monroe police broadcast the description of a 1950, black Chevrolet sedan to local departments in an effort to find the vehicle which was stolen sometime Friday night. The car, property of Negro Albert Cherry, 4202 White St., was taken while it was parked at the Royal Feed and Seed Store in Monroe between 6 and 8 p.h. Friday.

The theft of about $15 worth of clothing from a clothes line was also being probed by the Monroe department. Mrs. E. T. Rushing, 209½ Powell Ave., said the items were taken sometime Friday night or early Saturday morning.

Monroe officers booked a Ruston man, Jimmy S. Meeks, 46, of 1001 California St., for theft by check. He was arrested by Ruston authorities for Monroe police who held a warrant for him charging him with cashing a bogus check for $35 at a local business. He was brought to Monroe and held under $110 bond.

Monroe police booked three on driving violations early Saturday and West Monroe officers booked one for driving while under the influence of intoxicating beverages late Friday. Robert W. Calvert, 39, 3111 Dick Taylor St., Monroe, was apprehended by West Monroe police at 11:50 p.m. Friday on Cypress Street on the count.

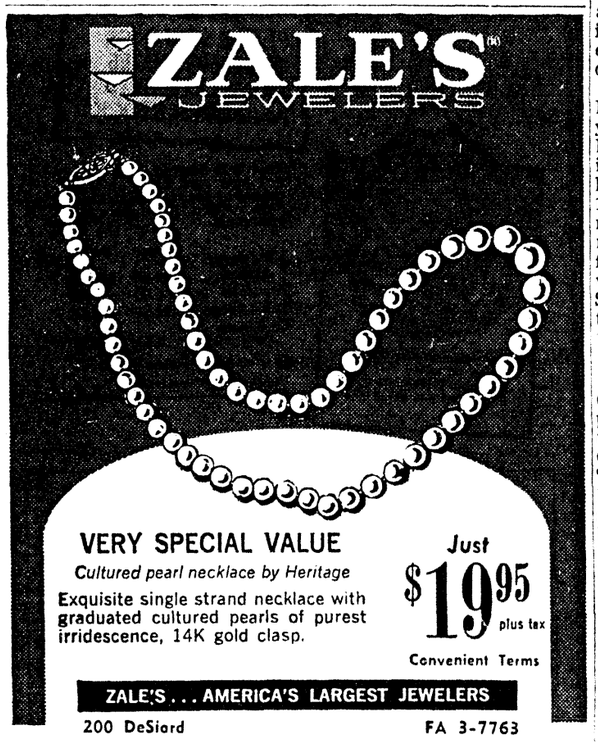
At 1:10 a.m. Saturday, Monroe police booked Charles Wendell Statts, 27, of 115 N. Charmingdale Dr., for DWI, reckless driving and speeding 72 miles per hour in a 35 mph zone. He was taken into custoday at the the intersection of Jackson and S. Grand Streets. Joe J. Harper, 1010 Breard St., Negro, was booked for DWI and reckless driving at 2:35 a.m. after being arested at N. 8th and Breard Streets. James Carroll Thorp, 19, of Rt. 2 Box 199, was charged with DWI, reckless driving and speeding 50 miles an hour in a 25 mph zone at 4:30 a.m. after being apprehended at Second and Plum Streets.

Late Saturday, Monroe officers booked another man for DWI and reckless driving, Reniell Leon Norman, P. O. Box 112, Huttig, Ark., was booked on the counts at 5:58 p.m. after being arrested at North 4th and Louisville Ave. He was also charged with vagrancy and held under a $500 bond.

Meanwhile, at 9:30 p.m., West Monroe officers booked an 18-year-old New Orleans youth, Robert Joseph Dolce, for selling from door to door in violation of the City Ordinance 1258. The West Monroe department also booked a Choudrant man, Joe C. Lindsay, Rt. 2, for DWI and driving without a valid driver's license at 10 p.m. Saturday. He was taken into custody on Natchitoches Street.

GOSPEL BY RADIO

CURACAO, Dutch West Indies (AP) —One of the world's most powerful Protestant radio stations went into operation here in October. It was established by Trans World Radio, headed by Dr. Paul E. Freed, for transmission of gospel programs in 25 languages to Europe, the Middle East, Africa and the Western hemisphere.



GENUINE ENGRAVED Wedding Invitations
Samples mailed upon request. Your hand tooled die delivered with order.
FREE MONOGRAM NOTE PAPER WITH EACH ORDER
$12.45 FOR 100
HUNT STUDIO, 402 N. 6th, W. Monroe

Fire Damages Storage Room For Chemicals

A store room of highly explosive chemicals was saved from destruction by quick acting Monroe firemen who extinquished flames at the building located off Louisville Avenue Saturday night.

Units three and five from the fire department managed to cool the storage room for chemicals at the Adams Paper Converting Co. located on Superior Lane in time to prevent explosion of the chemicals.

C. J. Wittlief, superintendent of the paper company, said that chemicals inside were saved with exception of a small amount not stored in metal drums.

The storage building was extensively damaged, according to firemen. Cause of the fire was undetermined and was being investigated. The blaze was discovered by an unidentified workman who had entered the building for an item and saw the falmes around 10 p.m.

One-Car Wrecks Fatal To Three In Louisiana

By THE ASSOCIATED PRESS

Three persons died accidental deaths during the early part of the weekend in Louisiana, all in one-car traffic mishaps.

Pvt. Roger G. Richardson, 18, of Fort Lauderdale, Fla., was pronounced dead early Saturday at a De Ridder hospital after a one-car accident 15 miles east of De Ridder. Two other Fort Polk soldiers suffered minor injuries.

Eldred Jason, 23-year-old Lecompte Negro, was killed when his car went off the road and crashed on Highway 112 about two miles west of Lecompte Friday night.

George Turner Jr., an Alexandria Negro, was killed Saturday in a crash near the Alexandria city limits. Officers said Turner was driving at a high speed and skidded into a utility pole when Turner applied his brakes in an effort to avoid another car.

Twin City--Area Deaths

Mrs. Humphreys

BASTROP (Special) — Mrs. Ora Humphreys, 92, died early Friday morning in a local hospital after a lengthy illness.

Funeral services are scheduled for 3 p.m. today at Hickory Grove Church near Crossett, Ark., with the Rev Roy Lindsey and the Rev. Revere Cook officiating. Interment will follow in the church cemetery under direction of Blackwell and Golden Funeral Home of Bastrop.

A life-long resident of Morehouse Parish, Mrs. Humphreys had lived in Bastrop for the past 10 years.

Survivors include one son, Stanton Humphreys, of Bastrop; three daughters, Mrs. J. L. Hayes, and Mrs. Frank Robinson, both of Bastrop, and Mrs. Ora Mae Gibbs, of Pine Bluff, Ark.; 19 grandchildren, 45 great grandchildren and eight great great-grandchildren.

Pallbearers will be grandsons.

E. G. Swetman

RAYVILLE (Special) — E. G. Swetman, 62-year-old resident of Pascagoula, Miss., and formerly of Rayville, died unexpectedly Friday.

Funeral arrangements are incomplete but will be under the direction of Mulhearn Funeral Home of Rayville. The funeral and burial will be held here Monday.

Mr. Swetman is survived by two daughters, Mrs. Fred W. Jones, Jr., Ruston, and Mrs. Randall Myer, Houston, Tex.; one son, Roddie Swetman, Corpus Christi, Tex.

Walter Redmond

Funeral services will be held for Walter Lamon Redmond 49, of Monroe, who died Friday in a New Orleans hospital after a long illness, at Hixson Brothers Funeral Home at 2 p.m. today.

The Reverand J. C. Gould of Liberty Hill Baptist Church will officate. Interment will held in Memorial Park Cemetery under direction of Hixon Bros. Funeral Home.

Survivors include: three brothers, Cecil Redmond, Richard Redmond and Jimmy Redmond all of Monroe; two sisters Helen Andrews of Monroe, Marie Purdue of West Monroe.

Pallbearers are John J. Griffin, F. E Graves, Paul Lewis Charles M. Brownlee, Benjamin Gray, Donald Friday.

Funeral services will be held today for Walter Lamon Redmond, 49-year-old Monroe resident who died in a New Orleans hospital after a long illness.

The Reverend J. C. Gould of Liberty Hill Baptist Church will officiate at the services to be held in the chapel of Hixson Brothers Funeral Home at 2 p.m. Interment will be held in Memorial Park Cemetery under the direction of Hixson Brothers Funeral Home.

Mrs. Lovie Smith

OAK GROVE (Special) —Funeral services for Mrs. Lovie Cora Smith, 53, of route three, Oak Grove, who died unexpectedly Friday afternoon in a local clinic, will be held 3 p.m. today at Gays Funeral Home Chapel with the Rev. T. B. Walls officiating.

Interment will be held in the New Forest Cemetery under direction of Gays Funeral Home.

Surviving are husband, W. Alton Smith of Oak Grove; two sons, Ralph Williams of Tallulah and William Alton Smith of Jackson, Miss.; three sisters, Mrs. C. C. Crain and Mrs. Flora Seamons, both of Oak Grove Mrs. Jessie Ford of China Lake, Calif.; three brothers, Rudolph Horton, Francis Horton and Franklin Horton, all of Oak Grove; her mother, Mrs. Cora Horton of Oak Grove and 10 grandchildren.

Pallbearers will be Leon Fox, Boykin McLain, Bill Turner, Harry Bonner, Charles Parker and Prentiss Allred.

Monroe Rolen

WINNSBORO (Special) — Funeral services for Monroe Rolen, 44, of Winnsboro, whose sister and brother live in Monroe, are scheduled for 3:30 p.m. today at Bouef River Baptist Church with the Revs. Meredith Hair and Carl Bennett officiating.

Interment will follow in Ogden Cemetery under direction of First National Funeral Home of Winnsboro.

Mr. Rolen died Thursday after a lengthly illness. He was a retired Franklin Parish farmer and lived in Winnsboro.

Survivors include his widow Mrs Olean Rolen, Winnsboro; two sons, Clarence E. Rolen and Ronnie Rolen, both of Winnsboro; three sisters, Mrs. Dorothy Antley, Pineville, Mrs. Esther Howard, Monroe, and Mrs. Ruth Ingram, Winnsboro; seven brothers, Woodrow Rolen, Cotton Valley, Lloyd Rolen, Monroe, William Rolen, Springhill, Marshall Rolen, Denver, Colo., Douglas, Jerry and Henry P. Rolen, all of Winnsboro; his father, Henry Rolen, and step-mother, Mrs. Maple Rolen, both of Winnsboro.

Pallbearers will be J. A. Ingram, Pete Wiggins, Faye Wilson, A. B. Hicks, Howard Brown and Jeff Hawsey.

Alvin C. Brunson

MANGHAM (Special) —Alvin C. Brunson, 67-year-old Mangham resident, died Saturday morning in his home after a brief illness.

Mr. Brunson was a retired postmaster, cattleman and farmer and member of the Mangham Methodist Church where he served on the Board of Stewards. A native of Mangham, he was als oa member of the W. M. Baker Masonic Lodge No. 388 of Mangham and served on the Board of Directors of the Richland State Bank.

Funeral services will be held today at 3 p.m. in the Mangham Methodist Church with the Rev. H. B. Brannon, church pastor, and the Revs. Paul Brooks and C. W. Jones Sr. officiating. Burial will be in the Gwinn Cemetery in Mangham under the direction of Mulhearn Funeral Home of Winnsboro.

The remains will lie in state at the Brunson residence until time for funeral services.

Survivors include his widow, Mrs. Bessie Brunson, Mangham; one daughter, Mrs. R. L. Bell Jr., Mangham; three sisters, Mrs. Maude Parham, Mrs. Henry Murray and Mrs. Homer Boughton, all of Mangham; three brothers, John H. Brunson and Frank Brunson, both of Rayville, and Floyd Brunson, Monroe; and three grandchildren.

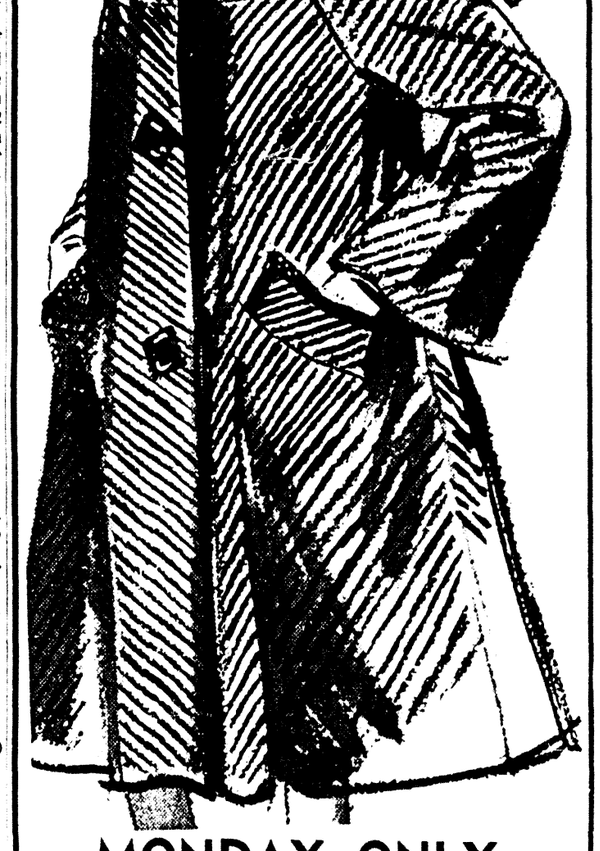
Serving as pallbearers will be Henry Parham, Aubry Parham, Pink Parham, Holmes Brunson, Floyd Bruce Boughton, Alfred Boughton and Ned Brunson. Oficers of the Board of the Methodist Church officers and directors of the Richalnd State Bank, and Dr. J. C. Ellington will serve as honorary pallbearers.

Daily Worship Services Start

A series of daily worship services will start today at Grace Presbyterian Church in Sterlington, and continue throug' Friday, it was announced by the Rev. Phillip Spencer, pastor.

Featured speaker will be the Rev. Dan Goodwin of Broadmoor Presbyterian Church, Shreveport. Services will be held 7 p.m. daily today through Friday and 10 a.m. daily Monday through Friday.

On Monday evening the Sterlington High School Choir will sing, and on Tuesday evening the St. Andrews Methodist Church Choir will appear.



MONDAY ONLY
ENTIRE STOCK
WINTER COATS
20% OFF
LUXURIOUS MINK TRIMS - CASHMERE BLENDS - 100% CASHMERE - WOOLS - SOLIDS - PLAIDS - TWEEDS . .

SPECIAL PRICE
BOYS FLANNEL SHIRTS $1
SIZES 6 TO 16
ALL FIRST QUALITY

MEN'S 2 PIECE
Insulated Underwear $8
SIZES S-M-L-XL
BIG SAVINGS . .

MEN'S HEAVYWEIGHT
SWEATSHIRTS 2 for $3
SIZES S-M-L-XL
WHITE OR GREY

ENTIRE STOCK
GIRLS' WINTER COATS 20% OFF
Sizes 3 to 6x and 7 to 14
Fabulous Savings on Entire Stock of Girls Coats . .

BOYS COTTON
CASUAL SLACKS $2 PR.
SIZES 6 TO 14
Some Slight Imperfects

BOYS NYLON and COTTON
WESTERN JEANS $2
MONDAY ONLY
Slight Imperfects



The Longs stand for People!

Concern for the people, and especially those in our community who need assistance, has always been of prime interest to the Longs.
Under Long administrations, Louisiana's welfare program has become one of the best in the nation, however, it must be improved and developed to aid those who need it most.
GILLIS LONG has pledged to continue and to expand this essential program, where necessary, and to eliminate any waste or abuse that now exist.
The Longs have always stood for the progress of the people and have initiated the programs that benefit every member of the community. Our Charity hospitals, free schoolbooks, hot lunches and the development of our bridges and highways are proof that THE LONGS STAND FOR PEOPLE!
Louisiana needs a man of dynamic energy and determination to lead us during the next four years . . . elect a dedicated man of the people . . . GILLIS LONG, Governor on December 7th.

GILLIS LONG | **Candidate for Governor**

VOTE THE
LONG
RUSH
TICKET ON DEC. 7
GILLIS LONG, GOVERNOR — 5
R. O. RUSH, LT. GOVERNOR — 18
ANDREW J. FALCON, COMPTROLLER — 26

Paid for by Frank G. Fletcher, Chairman, Gillis Long Campaign Committee

Traffic, Theft Violations Keep Officers Busy

Traffic violations and theft investigations kept Monroe police busy Saturday while the West Monroe department cleared an attempted house burglary with the apprehension of two juveniles.

West Monroe Police Chief Johnny B. Mitchell said the juveniles, both aged seven, have been released to the custody of their parents and will be handled in juvenile court. They reportedly attempted to break into the Jordan North residence at 403 Filhoil St., by cutting the screen on the back door Saturday afternoon. Whe this attempt failed, the boys allegedly tore open the mail in the mailbox which included a government check. The North family was not at home during the incident. and police reported the mail part of the occurrence to the U. S. Postal authoities.

The theft of $15 worth of frozen peach pies from Gentry's Dixie Dandy Store, 114 S. Riverfront St., Saturday morning was also being probed by the West Monroe department. E. H. Gentry, owner of the store, said that five cases of the peach pies were removed from in front of his store where they had been delivered by a truck around 5:30 a.m.

Meanwhile, Monroe police broadcast the description of a 1950, black Chevrolet sedan to local departments in an effort to find the vehicle which was stolen sometime Friday night. The car, property of Negro Albert Cherry, 4202 White St., was taken while it was parked at the Royal Feed and Seed Store in Monroe between 6 and 8 p.h. Friday.

The theft of about $15 worth of clothing from a clothes line was also being probed by the Monroe department. Mrs. E. T. Rushing, 209½ Powell Ave., said the items were taken sometime Friday night or early Saturday morning.

Monroe officers booked a Ruston man, Jimmy S. Meeks, 46, of 1001 California St., for theft by check. He was arrested by Ruston authorities for Monroe police who held a warrant for him charging him with cashing a bogus check for $35 at a local business. He was brought to Monroe and held under $110 bond.

Monroe police booked three on driving violations early Saturday and West Monroe officers booked one for driving while under the influence of intoxicating beverages late Friday. Robert W. Calvert, 39, 3111 Dick Taylor St., Monroe, was apprehended by West Monroe police at 11:50 p.m. Friday on Cypress Street on the count.

At 1:10 a.m. Saturday, Monroe police booked Charles Wendell Statts, 27, of 115 N. Charmingdale Dr., for DWI, reckless driving and speeding 72 miles per hour in a 35 mph zone. He was taken into custoday at the the intersection of Jackson and S. Grand Streets. Joe J. Harper, 1010 Breard St., Negro, was booked for DWI and reckless driving at 2:35 a.m. after being arested at N. 8th and Breard Streets. James Carroll Thorp, 19, of Rt. 2 Box 199, was charged with DWI, reckless driving and speeding 50 miles an hour in a 25 mph zone at 4:30 a.m. after being apprehended at Second and Plum Streets.

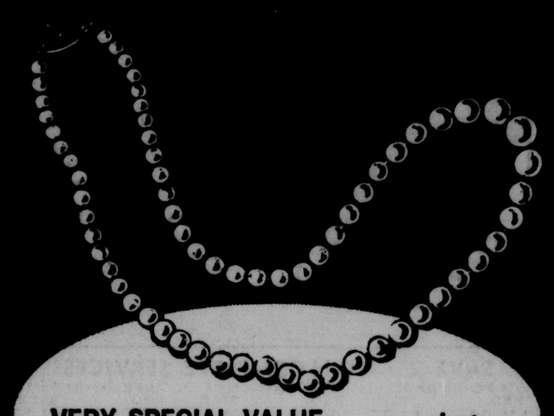
Late Saturday, Monroe officers booked another man for DWI and reckless driving, Reniell Leon Norman, P. O. Box 112, Huttig, Ark., was booked on the counts at 5:58 p.m. after being arrested at North 4th and Louisville Ave. He was also charged with vagrancy and held under a $500 bond.

Meanwhile, at 9:30 p.m., West Monroe officers booked an 18-year-old New Orleans youth, Robert Joseph Dolce, for selling from door to door in violation of the City Ordinance 1258. The West Monroe department also booked a Choudrant man, Joe C. Lindsay, Rt. 2, for DWI and driving without a valid driver's license at 10 p.m. Saturday. He was taken into custody on Natchitoches Street.

GOSPEL BY RADIO

CURACAO, Dutch West Indies (AP) —One of the world's most powerful Protestant radio stations went into operation here in October. It was established by Trans World Radio, headed by Dr. Paul E. Freed, for transmission of gospel programs in 25 languages to Europe, the Middle East, Africa and the Western hemisphere.

ZALE'S JEWELERS



VERY SPECIAL VALUE
Cultured pearl necklace by Heritage
Exquisite single strand necklace with graduated cultured pearls of purest irridescence, 14K gold clasp.
Just $19.95 plus tax
Convenient Terms
ZALE'S . . . AMERICA'S LARGEST JEWELERS
200 DeSiard FA 3-7763

GENUINE ENGRAVED Wedding Invitations
Samples mailed upon request. Your hand tooled die delivered with order.
FREE MONOGRAM NOTE PAPER WITH EACH ORDER
$12.45 FOR 100
HUNT STUDIO, 402 N. 6th, W. Monroe

Fire Damages Storage Room For Chemicals

A store room of highly explosive chemicals was saved from destruction by quick acting Monroe firemen who extinquished flames at the building located off Louisville Avenue Saturday night.

Units three and five from the fire department managed to cool the storage room for chemicals at the Adams Paper Converting Co. located on Superior Lane in time to prevent explosion of the chemicals.

C. J. Wittlief, superintendent of the paper company, said that chemicals inside were saved with exception of a small amount not stored in metal drums.

The storage building was extensively damaged, according to firemen. Cause of the fire was undetermined and was being investigated. The blaze was discovered by an unidentified workman who had entered the building for an item and saw the falmes around 10 p.m.

One-Car Wrecks Fatal To Three In Louisiana

By THE ASSOCIATED PRESS

Three persons died accidental deaths during the early part of the weekend in Louisiana, all in one-car traffic mishaps.

Pvt. Roger G. Richardson, 18, of Fort Lauderdale, Fla., was pronounced dead early Saturday at a De Ridder hospital after a one-car accident 15 miles east of De Ridder. Two other Fort Polk soldiers suffered minor injuries.

Eldred Jason, 23-year-old Lecompte Negro, was killed when his car went off the road and crashed on Highway 112 about two miles west of Lecompte Friday night.

George Turner Jr., an Alexandria Negro, was killed Saturday in a crash near the Alexandria cty limits. Officers said Turner was driving at a high speed and skidded into a utility pole when Turner applied his brakes in an effort to avoid another car.

Twin City--Area Deaths

Mrs. Humphreys

BASTROP (Special) — Mrs. Ora Humphreys, 92, died early Friday morning in a local hospital after a lengthy illness.

Funeral services are scheduled for 3 p.m. today at Hickory Grove Church near Crossett, Ark., with the Rev Roy Lindsey and the Rev. Revere Cook officiating. Interment will follow in the church cemetery under direction of Blackwell and Golden Funeral Home of Bastrop.

A life-long resident of Morehouse Parish, Mrs. Humphreys had lived in Bastrop for the past 10 years.

Survivors include one son. Stanton Humphreys, of Bastrop; three daughters, Mrs. J. L. Hayes, and Mrs. Frank Robinson, both of Bastrop, and Mrs. Ora Mae Gibbs, of Pine Bluff. Ark.; 19 grandchildren, 45 great-grandchildren and eight great great-grandchildren.

Pallbearers will be grandsons.

E. G. Swetman

RAYVILLE (Special) — E. G. Swetman, 62-year-old resident of Pascagoula, Miss., and formerly of Rayville, died unexpectedly Friday.

Funeral arrangements are incomplete but will be under the direction of Mulhearn Funeral Home of Rayville. The funeral and burial will be held here Monday.

Mr. Swetman is survived by two daughters, Mrs. Fred W. Jones, Jr., Ruston, and Mrs. Randall Myer, Houston, Tex.; one son, Roddie Swetman, Corpus Christi, Tex.

Walter Redmond

Funeral services will be held for Walter Lamon Redmond 49, of Monroe, who died Friday in a New Orleans hospital after a long illness, at Hixson Brothers Funeral Home at 2 p.m. today.

The Reverand J. C. Gould of Liberty Hill Baptist Church will officate. Interment will held in Memorial Park Cemetery under direction of Hixon Bros. Funeral Home.

Survivors include: three brothers, Cecil Redmond, Richard Redmond and Jimmy Redmond all of Monroe; two sisters Helen Andrews of Monroe, Marie Purdue of West Monroe.

Pallbearers are John J. Griffin, F. E Graves, Paul Lewis Charles M. Brownlee, Benjamin Gray, Donald Friday.

Funeral services will be held today for Walter Lamon Redmond, 49-year-old Monroe resident who died in a New Orleans hospital after a long illness.

The Reverend J. C. Gould of Liberty Hill Baptist Church will officiate at the services to be held in the chapel of Hixson Brothers Funeral Home at 2 p.m. Interment will be held in Memorial Park Cemetery under the direction of Hixson Brothers Funeral Home.

Mrs. Lovie Smith

OAK GROVE (Special) —Funeral services for Mrs. Lovie Cora Smith, 53, of route three, Oak Grove, who died unexpectedly Friday afternoon in a local clinic, will be held 3 p.m. today at Gays Funeral Home Chapel with the Rev. T. B. Walls officiating.

Interment will be held in the New Forest Cemetery under direction of Gays Funeral Home.

Surviving are husband, W. Alton Smith of Oak Grove; two sons, Ralph Williams of Tallulah and William Alton Smith of Jackson, Miss.; three sisters, Mrs. C. C. Crain and Mrs. Flora Seamons, both of Oak Grove. Mrs. Jessie Ford of China Lake. Calif.; three brothers, Rudolph Horton, Francis Horton and Franklin Horton, all of Oak Grove; her mother, Mrs. Cora Horton of Oak Grove and 10 grandchildren.

Pallbearers will be Leon Fox. Boykin McLain, Bill Turner. Harry Bonner, Charles Parker and Prentiss Allred.

Monroe Rolen

WINNSBORO (Special) — Funeral services for Monroe Rolen, 44, of Winnsboro, whose sister and brother live in Monroe, are scheduled for 3:30 p.m. today at Bouef River Baptist Church with the Revs. Meredith Hair and Carl Bennett officiating

Interment will follow in Ogden Cemetery under direction of First National Funeral Home of Winnsboro.

Mr. Rolen died Thursday after a lengthly illness. He was a retired Franklin Parish farmer and lived in Winnsboro.

Survivors include his widow Mrs Olean Rolen, Winnsboro: two sons, Clarence E. Rolen and Ronnie Rolen, both of Winnsboro; three sisters, Mrs. Dorothy Antley, Pineville, Mrs. Esther Howard, Monroe, and Mrs. Ruth Ingram, Winnsboro; seven brothers, Woodrow Rolen, Cotton Valley, Lloyd Rolen, Monroe, William Rolen, Springhill, Marshall Rolen, Denver, Colo., Douglas, Jerry and Henry P. Rolen, all of Winnsboro; his father, Henry Rolen, and step-mother, Mrs. Maple Rolen. both of Winnsboro.

Pallbearers will be J. A. Ingram, Pete Wiggins, Faye Wilson, A. B. Hicks, Howard Brown and Jeff Hawsey.

Alvin C. Brunson

MANGHAM (Special) —Alvin C. Brunson, 67-year-old Mangham resident, died Saturday morning in his home after a brief illness.

Mr. Brunson was a retired postmaster, cattleman and farmer and member of the Mangham Methodist Church where he served on the Board of Stewards. A native of Mangham, he was als oa member of the W. M. Baker Masonic Lodge No. 388 of Mangham and served on the Board of Directors of the Richland State Bank.

Funeral services will be held today at 3 p.m. in the Mangham Methodist Church with the Rev. H. B. Brannon, church pastor, and the Revs. Paul Brooks and C. W. Jones Sr. officiating. Burial will be in the Gwinn Cemetery in Mangham under the direction of Mulhearn Funeral Home of Winnsboro.

The remains will lie in state at the Brunson residence until time for funeral services.

Survivors include his widow, Mrs. Bessie Brunson, Mangham; one daughter, Mrs. R. L. Bell Jr., Mangham; three sisters, Mrs. Maude Parham, Mrs. Henry Murray and Mrs. Homer Boughton, all of Mangham; three brothers, John H. Brunson and Frank Brunson, both of Rayville, and Floyd Brunson, Monroe; and three grandchildren.

Serving as pallbearers will be Henry Parham, Aubry Parham, Pink Parham, Holmes Brunson, Floyd Bruce Boughton, Alfred Boughton and Ned Brunson. Officers of the Board of the Methodist Church officers and directors of the Richalnd State Bank, and Dr. J. C. Ellington will serve as honorary pallbearers.

Daily Worship Services Start

A series of daily worship services will start today at Grace Presbyterian Church in Sterlington, and continue through Friday, it was announced by the Rev. Phillip Spencer, pastor.

Featured speaker will be the Rev. Dan Goodwin of Broadmoor Presbyterian Church, Shreveport. Services will be held 7 p.m. daily today through Friday and 10 a.m. daily Monday through Friday.

On Monday evening the Sterlington High School Choir will sing, and on Tuesday evening the St. Andrews Methodist Church Choir will appear.

Belk-Gallant



MONDAY ONLY
ENTIRE STOCK
WINTER COATS
20% OFF
LUXURIOUS MINK TRIMS - CASHMERE BLENDS - 100% CASHMERE - WOOLS - SOLIDS - PLAIDS - TWEEDS . .

SPECIAL PRICE
BOYS FLANNEL SHIRTS $1
SIZES 6 TO 16
ALL FIRST QUALITY

MEN'S 2 PIECE
Insulated Underwear $8
SIZES S-M-L-XL
BIG SAVINGS . .

MEN'S HEAVYWEIGHT
SWEATSHIRTS 2 for $3
SIZES S-M-L-XL
WHITE OR GREY

ENTIRE STOCK
GIRLS' WINTER COATS 20% OFF
Sizes 3 to 6x and 7 to 14
Fabulous Savings on Entire Stock of Girls Coats . .

BOYS COTTON
CASUAL SLACKS $2 PR.
SIZES 6 TO 14
Some Slight Imperfects

BOYS NYLON and COTTON
WESTERN JEANS $2
MONDAY ONLY
Slight Imperfects

The Longs stand for People!

Concern for the people, and especially those in our community who need assistance, has always been of prime interest to the Longs.
Under Long administrations, Louisiana's welfare program has become one of the best in the nation, however, it must be improved and developed to aid those who need it most.
GILLIS LONG has pledged to continue and to expand this essential program, where necessary, and to eliminate any waste or abuse that now exist.
The Longs have always stood for the progress of the people and have initiated the programs that benefit every member of the community. Our Charity hospitals, free schoolbooks, hot lunches and the development of our bridges and highways are proof that THE LONGS STAND FOR PEOPLE!
Louisiana needs a man of dynamic energy and determination to lead us during the next four years . . . elect a dedicated man of the people . . . GILLIS LONG, Governor on December 7th.

GILLIS LONG | Candidate for Governor

VOTE THE
LONG
RUSH
TICKET ON DEC. 7
GILLIS LONG GOVERNOR 5
R. O. RUSH LT. GOVERNOR 18
ANDREW J. FALCON COMPTROLLER 26

Paid for by Frank G. Fletcher, Chairman, Gillis Long Campaign Committee

Chips From The Stump

Kennon

ALBANY (Special) — Robert F. Kennon, candidate for governor, Saturday challenged a proposal by opponent John J. McKeithen to remove tolls from the Mississippi River bridge at New Orleans as "reckless irresponsible and a threat to the state's entire road program."

Kennon said the bridge was built with revenue bonds during his previous administration — to take New Orleans west bank traffic off the ferries and speed up commerce across the river. The huge bridge spans the Mississippi River near the foot of Canal Street.

"We created the New Orleans Bridge Authority and it has done a wonderful job," Kennon said. "In a few years the bridge will be paid for with tolls which were previously going to ferry operators.

"Now McKeithen proposes to take funds from the statewide road program to pay off the bridge. Can you imagine what would happen to every other road project in the state?" Kennon asked.

"McKeithen has posted a political billboard near the New Orleans bridge promising to make this bridge toll free if he is elected governor.

"This is an obvious political promise by McKeithen without first making a study of the financing arrangement on the bridge," Kennon said.

"The Pontchartrain Causeway was started under my administration using the same sound method of financing as that used to build the Mississippi River bridge. These projects virtually removed New Orleans from the status of an island city and gave good access in every direction. We used good businesslike practices to do it."

Kennon reminded his listeners that promises are cheap in a political campaign, and added "some of the candidates in this race have made so many commitments they couldn't meet one fifth of them if they should be elected."

Elect!



John Ensminger
Police Juror Ward 10
OUACHITA PARISH

For ACTIVE And RESPONSIBLE Leadership In Our Parish Government

Your Vote and Support Will Be Appreciated

Vote John Ensminger
NO. 201

Paid for by John Ensminger

Kirkpatrick

PINEVILLE (Special) — Independent gubernatorial candidate Claude Kirkpatrick, Saturday spoke before a crowd of supporters at homecoming at Louisiana College in Pineville.

Kirkpatrick received his BA degree here in 1938, where his fellow students honored him by electing him "student council president." He made the honor roll and at the same time made his letter in football.

"The accent today is on quality education and as governor of this great state of ours my first tasks will be to make sure all our young people get the best education money can buy," Kirkpatrick said.

"I am thankful for the education I received here, for I have been able to achieve success in the business world and as a businessman I promise businesslike government.

"Business like government means a balanced budget, elimination of all unnecessary departments, fewer unclassified workers. I will work with all the powers of the governor's office to increase the prestige and authority of the legislature. I will continue to expand on the investing of idle funds of the state but not to the point of endangering or competing with private business."

Morrison

BATON ROUGE (Special) — DeLesseps "Chep" Morrison promised Saturday that as governor he would initiate a priority program to "Meet the great human needs of our people."

Morrison, campaigning in Baton Rouge with members of his ticket, told supporters that by human needs he meant such areas as "education and care of the aged, sick and handicapped."

Louisiana's political leaders in the past "have spent too much time taking care of themselves and not enough in providing for the needs of you, the people," Morrison charged.

In addition to earmarking additional funds for state educational institutions, Morrison said he would also "greatly expand our present program for retarded children. . .Our 90,000 little forgotten souls."

Matching funds are available to implement an adequate program for the retarded, Morrison said. "The only thing lacking for needed improvements in this field and so many others is, as it has been for so long in Louisiana, the proper caliber of leadership at the state level."

Morrison also said he would de-politicalize the state's charity hospital system, head it with a staff of professionals and see that sufficient funds were provided. He also cited the "urgent need" for a re-training program for Louisiana's unemployed.

McKeithen

SERRANTO (Special) — Gubernatorial candidate John McKeithen, winding up a three day stumping tour, told crowds here that as governor he will sponsor legislation that will protect the womans rights in the family homestead.

McKeithen said, "At present the husband can sell the family homestead even though it is community property, without the permission or signature of the wife. I feel that this is an unfair arrangement and that the woman should have the right and protection of the law. I will therefore, sponser legislation of both husband and wife to mortgage or sell the family homestead."

McKeithen continued, "That way the wife can know that she and her children will have the protection of the law, making secure the family homestead. That way the sanctity of the family homestaed will be maintained and equal rights afforded both husband and wife. I think this is only fair and I shall push for this measure in the very first session of the legislature."

FORMOSA VISIT

TAIPEI, Formosa (AP)— Adm. U.S. Grant Sharp will arrive here Thursday on his first official visit to Formosa since he assumed the post of commander in Chief of the P.S. Pacific Fleet Sept. 30, it was announced Saturday.

Frequently the difference



Louisiana Grows Where Rural Power Goes

Tourism and year-around outdoorsports are fast becoming one of lovely Louisiana's greatest assets —a treasure trove that is just beginning to be tapped.

Few things have done—and are doing—more for this promising new industry than the "total area coverage" ideal of Louisiana's home-owned and managed Electric Cooperatives. This new concept in the electric industry—an exclusive of the non-profit Cooperatives—enables tourists and our own town and city people to enjoy the highways and by-ways of our fabulous Louisiana.

Yes, the difference between a wonderful vacation and discomfort is often the presence of low-cost rural power. The member-owned Electric Cooperatives have built more than 25,000 miles of far-flung power lines to serve rural areas in Louisiana which nobody else cared to serve.

Just think what this means to the traveler, the camper, the duck hunter, the fisherman—to everybody, in both town and country.

No matter where a rural electric line goes, from the remotest moss-hung bayou to the highest hill top, or the most distant marsh island, lovely Louisiana grows. Progress follows every one of those 25,000 miles of lines nobody else would build when the chances of profit seemed slim.

This locally-owned Electric Cooperative is proud of its contributions to rural development, to our growing tourism and to main street prosperity.

*Community-Owned *Community Built *Community Builder

Northeast La. Power Co-op, Inc. Winnsboro, La.
Concordia Electric Co-op, Inc. Ferriday, La.
Claiborne Electric Co-op, Inc. Homer, La.

Member: Association of Louisiana Electric Cooperatives

PENNEY'S ALWAYS FIRST QUALITY

fabric bonanza!

TOMORROW 5,000 YARDS GOING AT SPECIAL SAVINGS!

Striped 'n Solid
COTTON DENIM
44c a yard
Sportswear, dresses 'n decorating are fashionable done in stripes or solids . . . 1% maximum shrinkage, machine washable*!
*Lukewarm water

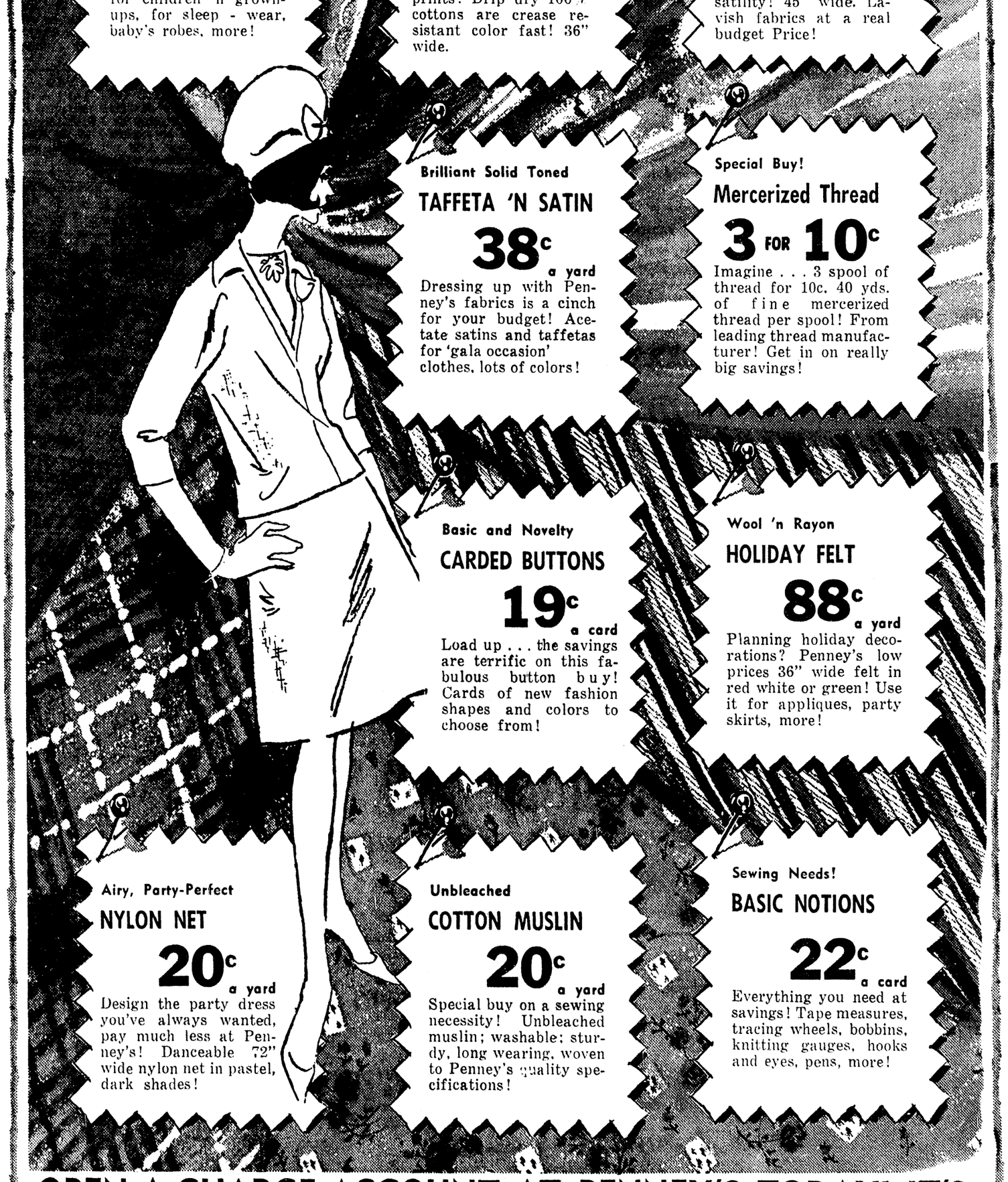
Colors Galore In
COMBED COTTONS
88c a yard
You'll find elegant deep toned color combination in beautiful, easy care cottons. Features crease resistance, washable, little or no iron' 45" wide.

'Party-It-Up' In
TAFFETA BROCADE
77c a yard
Swishy, rustling acetate taffeta brocades with a light - catching sheen! Big fashion news this Fall! Your favorite in pastels, white.

Soft 'n Warm
FLANNEL PRINTS
25c a yard
Save now! Cotton flannel that keeps soft nap wash after wash! Prints for children 'n grown-ups, for sleep - wear, baby's robes, more!

Top Buy In
BETTER COTTONS
48c a yard
First quality! Combed woven cotton in checks, plaids, stripes and prints! Drip dry 100% cottons are crease resistant color fast! 36" wide.

Dacron Polyester 'n
COTTON BLENDS
66c a yard
High fashion textures. Colors and Plaids! Featuring year round versatility! 45" wide. Lavish fabrics at a real budget Price!



Brilliant Solid Toned
TAFFETA 'N SATIN
38c a yard
Dressing up with Penney's fabrics is a cinch for your budget! Acetate satins and taffetas for 'gala occasion' clothes, lots of colors!

Special Buy!
Mercerized Thread
3 FOR 10c
Imagine . . . 3 spool of thread for 10c. 40 yds. of fine mercerized thread per spool! From leading thread manufacturer! Get in on really big savings!

Basic and Novelty
CARDED BUTTONS
19c a card
Load up . . . the savings are terrific on this fabulous button buy! Cards of new fashion shapes and colors to choose from!

Wool 'n Rayon
HOLIDAY FELT
88c a yard
Planning holiday decorations? Penney's low prices 36" wide felt in red white or green! Use it for appliques, party skirts, more!

Airy, Party-Perfect
NYLON NET
20c a yard
Design the party dress you've always wanted, pay much less at Penney's! Danceable 72" wide nylon net in pastel, dark shades!

Unbleached
COTTON MUSLIN
20c a yard
Special buy on a sewing necessity! Unbleached muslin; washable; sturdy, long wearing, woven to Penney's quality specifications!

Sewing Needs!
BASIC NOTIONS
22c a card
Everything you need at savings! Tape measures, tracing wheels, bobbins, knitting gauges, hooks and eyes, pens, more!

OPEN A CHARGE ACCOUNT AT PENNEY'S TODAY! IT'S SO EASY, PRACTICAL . . . AND CONVENIENT!

STORE HOURS: MONDAY THRU THURSDAY 9:05 to 5:25— FRIDAY 9:05 to 8:25 — SATURDAY 9:05 to 5:55

Chips From The Stump

Kennon

ALBANY (Special) — Robert F. Kennon, candidate for governor, Saturday challenged a proposal by opponent John J. McKeithen to remove tolls from the Mississippi River bridge at New Orleans as "reckless irresponsible and a threat to the state's entire road program."

Kennon said the bridge was built with revenue bonds during his previous administration — to take New Orleans west bank traffic off the ferries and speed up commerce across the river. The huge bridge spans the Mississippi River near the foot of Canal Street.

"We created the New Orleans Bridge Authority and it has done a wonderful job," Kennon said. "In a few years the bridge will be paid for with tolls which were previously going to ferry operators.

"Now McKeithen proposes to take funds from the statewide road program to pay off the bridge. Can you imagine what would happen to every other road project in the state?" Kennon asked.

"McKeithen has posted a political billboard near the New Orleans bridge promising to make this bridge toll free if he is elected governor.

"This is an obvious political promise by McKeithen without first making a study of the financing arrangement on the bridge," Kennon said.

"The Pontchartrain Causeway was started under my administration using the same sound method of financing as that used to build the Mississippi River bridge. These projects virtually removed New Orleans from the status of an island city and gave good access in every direction. We used good businesslike practices to do it."

Kennon reminded his listeners that promises are cheap in a political campaign, and added "some of the candidates in this race have made so many commitments they couldn't meet one fifth of them if they should be elected."

Kirkpatrick

PINEVILLE (Special) — Independent gubernatorial candidate Claude Kirkpatrick, Saturday spoke before a crowd of supporters at homecoming at Louisiana College in Pineville.

Kirkpatrick received his BA degree here in 1938, where his fellow students honored him by electing him "student council president." He made the honor roll and at the same time made his letter in football.

"The accent today is on quality education and as governor of this great state of ours my first tasks will be to make sure all our young people get the best education money can buy," Kirkpatrick said.

"I am thankful for the education I received here, for I have been able to achieve success in the business world and as a businessman I promise businesslike government.

"Business like government means a balanced budget, elimination of all unnecessary departments, fewer unclassified workers. I will work with all the powers of the governor's office to increase the prestige and authority of the legislature. I will continue to expand on the investing of idle funds of the state but not to the point of endangering or competing with private business."

Morrison

BATON ROUGE (Special) — DeLesseps "Chep" Morrison promised Saturday that as governor he would initiate a priority program to "Meet the great human needs of our people."

Morrison, campaigning in Baton Rouge with members of his ticket, told supporters that by human needs he meant such areas as "education and care of the aged, sick and handicapped."

Louisiana's political leaders in the past "have spent too much time taking care of themselves and not enough in providing for the needs of you, the people," Morrison charged.

In addition to earmarking additional funds for state educational institutions, Morrison said he would also "greatly expand our present program for retarded children. . .Our 90,000 little forgotten souls."

Matching funds are available to implement an adequate program for the retarded, Morrison said. "The only thing lacking for needed improvements in this field and so many others is, as it has been for so long in Louisiana, the proper caliber of leadership at the state level."

Morrison also said he would de-politicalize the state's charity hospital system, head it with a staff of professionals and see that sufficient funds were provided. He also cited the "urgent need" for a re-training program for Louisiana's unemployed.

McKeithen

SERRANTO (Special) — Gubernatorial candidate John McKeithen, winding up a three day stumping tour, told crowds here that as governor he will sponsor legislation that will protect the womans rights in the family homestead.

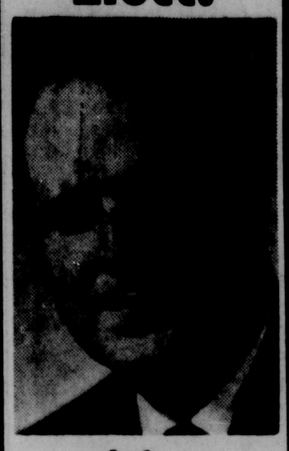
McKeithen said, "At present the husband can sell the family homestead even though it is community property, without the permission or signature of the wife. I feel that this is an unfair arrangement and that the woman should have the right and protection of the law. I will therefore, sponser legislation of both husband and wife to mortgage or sell the family homestead."

McKeithen continued, "That way the wife can know that she and her children will have the protection of the law, making secure the family homestead. That way the sanctity of the family homestaed will be maintained and equal rights afforded both husband and wife. I think this is only fair and I shall push for this measure in the very first session of the legislature."

FORMOSA VISIT

TAIPEI, Formosa (AP)— Adm. U.S. Grant Sharp will arrive here Thursday on his first official visit to Formosa since he assumed the post of commander in Chief of the P.S. Pacific Fleet Sept. 30, it was announced Saturday.

Elect!



John Ensminger
Police Juror Ward 10
OUACHITA PARISH

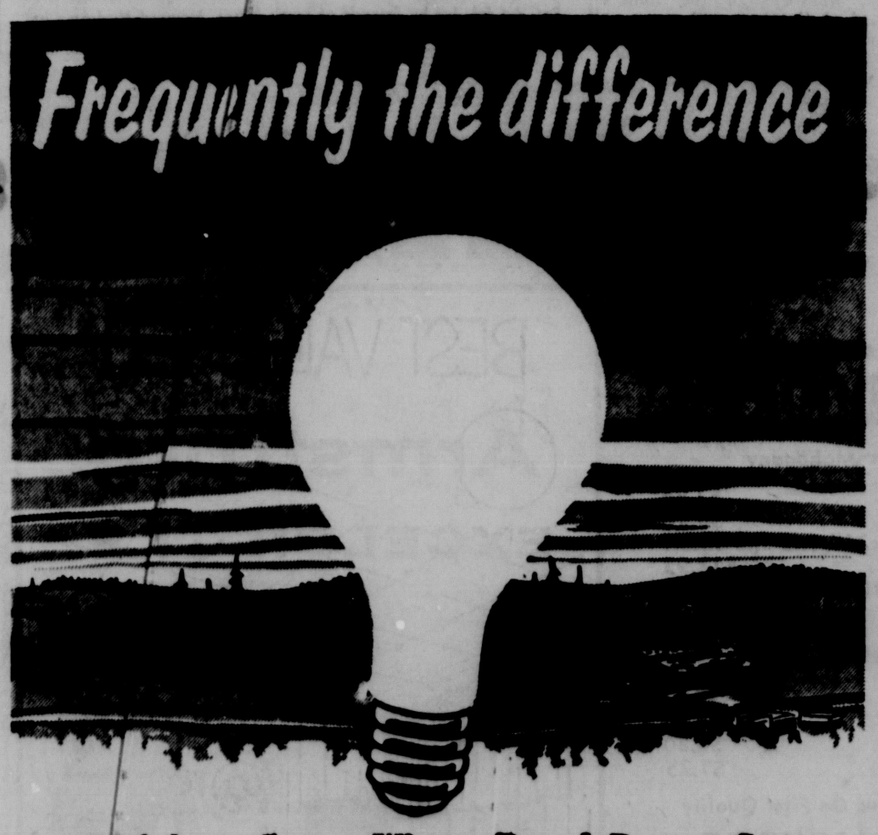
For ACTIVE And RESPONSIBLE Leadership In Our Parish Government

Your Vote and Support Will Be Appreciated

Vote John Ensminger
NO. 201

Paid for by John Ensminger

Frequently the difference



Luisiana Grows Where Rural Power Goes

Tourism and year-around outdoorsports are fast becoming one of lovely Louisiana's greatest assets —a treasure trove that is just beginning to be tapped.

Few things have done—and are doing—more for this promising new industry than the "total area coverage" ideal of Louisiana's home-owned and managed Electric Cooperatives. This new concept in the electric industry—an exclusive of the non-profit Cooperatives—enables tourists and our own town and city people to enjoy the highways and by-ways of our fabulous Louisiana.

Yes, the difference between a wonderful vacation and discomfort is often the presence of low-cost rural power. The member-owned Electric Cooperatives have built more than 25,000 miles of far-flung power lines to serve rural areas in Louisiana which nobody else cared to serve.

Just think what this means to the traveler, the camper, the duck hunter, the fisherman—to everybody, in both town and country.

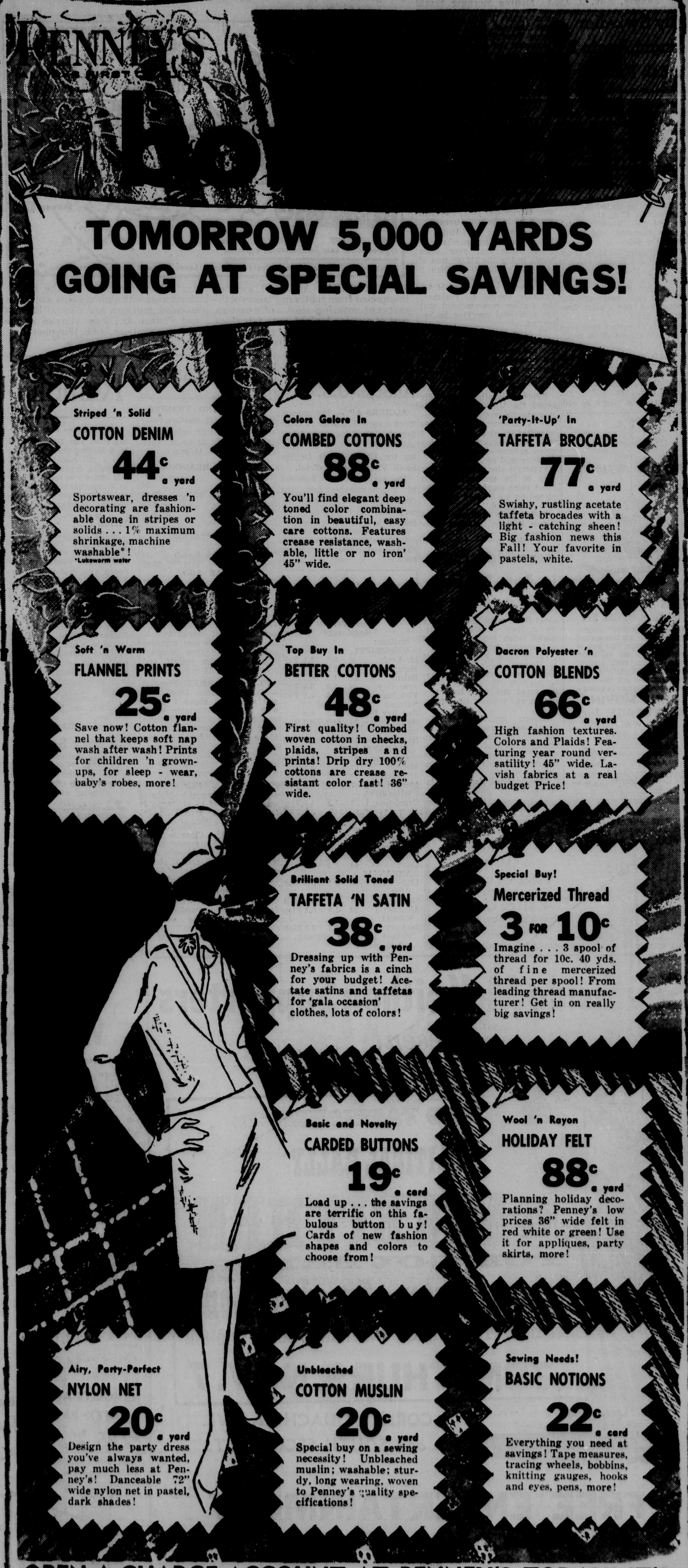
No matter where a rural electric line goes, from the remotest moss-hung bayou to the highest hill top, or the most distant marsh island, lovely Louisiana grows. Progress follows every one of those 25,000 miles of lines nobody else would build when the chances of profit seemed slim.

This locally-owned Electric Cooperative is proud of its contributions to rural development, to our growing tourism and to main street prosperity.

*Community-Owned *Community Built *Community Builder

Northeast La. Power Co-op, Inc. Winnsboro, La.
Concordia Electric Co-op, Inc. Ferriday, La.
Claiborne Electric Co-op, Inc. Homer, La.

Member: Association of Louisiana Electric Cooperatives



Wily Swindler Caught Again By British Police

(Continued From Page One-A)

he slipped his handcuffs, vanished into the crowd and hailed a taxi. He told the driver to take him to London.

On the way, said driver John Taylor, Woodfall stopped at the Jockey Club in Newmarket and told them he wanted to enter a horse in a forthcoming race. Then he took Taylor out for a champagne lunch.

In London, he visited the Royal Automobile Club, the Jockey Club and the Picadilly Hotel. Here he vanished, and Taylor went to the police.

Woodfall spent the night at another hotel, the Bristol, which is managed by Mrs. Josephine Williams. By a coincidence, Mrs. Williams had managed a hotel in Ireland eight years ago and Woodfall had been a guest there —for one night.

She hadn't forgotten him, even though he'd shaved off his moustache.

Saturday morning she read in the newspapers about his escape and telephoned the police. They added, there was a scuffle and Woodfall fled.

Two detectives caught up with him outside Paddington station and collared him. That was when Woodfall whipped out the handcuffs and cried to a passerby.

He has another date in court on Monday.

Fulbright Urges Approval To Sell India More Rice

WASHINGTON (AP)—Sen. J. W. Fulbright, D-Ark., urged Saturday that the Agriculture Department approve the sale to India of an additional 116,000 tons of rice this year. Payment would be in Indian currency.

He said that in addition to India's authorized purchase of 250,000 tons this year India wants to buy the 116,000 tons of last year's allocation which it did not purchase then.

In a letter to Secretary of Agriculture Orville L. Freeman, the senator recommended that the additional purchase be approved.

"I have been advised that a recent delegation representing the government of India asked for renewal of the 4-year rice agreement increasing the amount to 500,000 tons per year," Fulbright said.

"This delegation reportedly urged the U.S. government to increase the national rice acreage allotment to make this quantity of rice available. I hope this suggestion is being given serious consideration by departmental officials."

Fulbright also reminded Freeman of the senator's position "that more emphasis should be placed on use of food as a foreign policy tool."

Fulbright is chairman of the Senate Foreign Relations Committee.

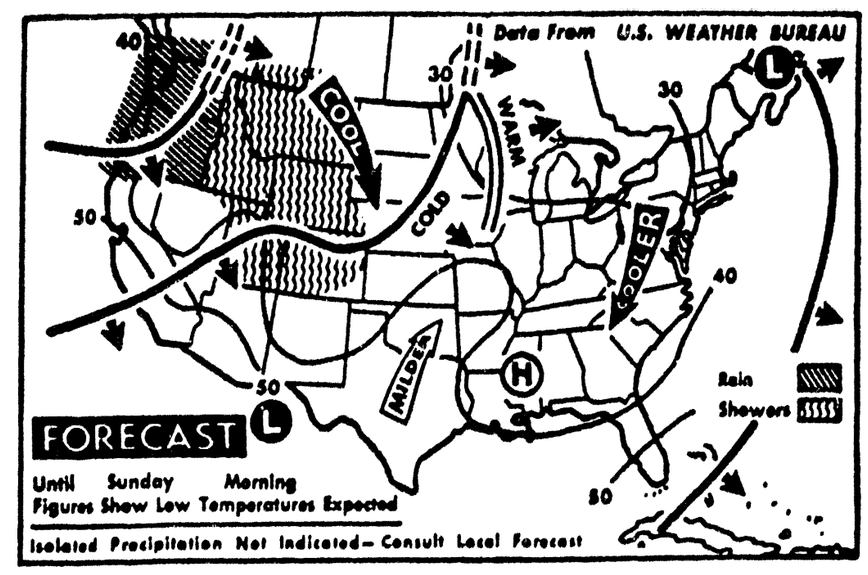
Area Man Hurt In Auto Mishap

DELHI (Special) — A Lake Providence man was injured about three miles south of here on La. Hwy. 17 when his late-model sedan ran off the road and crashed into a culvert.

Taken to St. Fancis Hospital in Monroe was Delphis McKenzie who reportedly suffered multiple lacerations about the arms and face, both legs broken and possible internal injuries.

Reports indicate that McKenzie was traveling south on the highway when the mishap occurred, around 7 p.m. Saturday. He was traveling alone and no other vehicles were involved.

The accident is under investigation by state troopers.



MOSTLY CLEAR AND cool weather is expected from southern Plains northeastward covering most of eastern part of country tonight, with fair skies and mild temperatures for this time of year over rest of the Plains and Southwest. Rain is expected in the Pacific Northwest with showers east and south to cover northern and central Rockies and Plateau and snow flurries in the higher elevations. (AP Wirephoto)

Algiers Radio Attacks U.S.

ALGIERS AP — The government - controlled Algiers radio Saturday aired its most violent anti-American attack in blaming the United States for the South Vietnam coup d'etat.

The accusation was followed by a communique from the Communist South Viet Nam underground which expressed confidence in eventual victory.

Anti - American messages from Communist China, North Korea and Cuba were also read.

River Stages

	Flood stage	Present stage	24-hour change
Stations:			
MISSISSIPPI			
St. Louis	30	-0.8	0.1 Fall
Memphis	34	-2.8	0.2 Rise
Helena	44	1.9	0.2 Rise
Ark. City	44	-2.9	0.5 Fall
Vicksburg	43	-3.8	0.1 Fall
Natchez	48	s1.7	
Red Rvr Ldg	45	s6.5	0.0
Baton Rouge	35	s4.2	0.2 Rise
Dndsnville	28	3.6	
New Orleans	17	1.5	0.1 Fall
ATCHAFALAYA			
Simmesport	41	s2.2	0.3 Rise
Melville	41	2.4	0.4 Rise
Atchafalaya	29	2.4	0.4 Rise
Morgan City	7	2.9	0.1 Fall
OUACHITA			
Camden	26	5.3	0.4 Rise
Monroe	40	14.1	0.1 Fall
BLACK			
Jonesville	50	4.8	0.1 Fall
OHIO			
Pittsburgh	25	z16.6	01 Fall
Cincinnati	52	z26.0	0.0
Cairo	40	8.0	0.0
ARKANSAS			
Little Rock	23	-2.1	0.5 Rise
RED			
Shreveport	30	4.2	0.1 Fall
Alexandria	32	-1.8	0.1 Rise
PEARL			
Jackson	18	2.8	0.2 Rise

s-Stage yesterday morning.
z-Pool stage.

FORECAST

MONROE AND VICINITY—Fair and a little warmer today and tonight. High today 64 to 68, low tonight 34 to 38. Variable winds 5 to 15 m.p.h.

MONROE READINGS

High Saturday	67
Low Saturday	30
Barometer, 6 p.m.	30.13
Sunrise today	6:27
Sunset today	5:16
Sunrise Monday	6:28

PRECIPITATION

Rainfall Saturday	None
Total so far this month	.41
Total since Jan. 1	26.05

YEAR AGO

Highest temperature	51
Lowest temperature	39

LOUISIANA DELTA Agricultural Forecast — Drying conditions very good today with dew drying off around 8:30 a. m. Near 100 per cent sunshine today. No rain thru Monday. Winds near calm tonight and southerly 5 to 12 m.p.h. today.

FLYING FARMER Forecast — Ceilings above 10,000 feet and visibilities above 7 miles with light and variable winds at dawn. Skies will continue clear to high scattered clouds above 10,000 feet during the day with light and variable winds east of the Mississippi River and southerly winds 5 to 12 m. p.h. west of the river.

LOUISIANA — Fair skies today and tonight with highest temperatures 66 to 72. Outlook for Monday is partly cloudy and warmer.

ARKANSAS — Clear to partly cloudy and warmer today and tonight. Partly cloudy and warm with a chance of showers Monday. Highs today 64 to 74. Lows tonight 45 to 55.

MISSISSIPPI — Clear to partly cloudy and warmer today and tonight. Partly cloudy and warm Monday with a chance of showers. Highs today 65 to 70, lows tonight in the 40s.

Jes' Ramblin'

(Continued From Page One-A)

ing rifle. The gun, encased in a leather carrying case, was a gift from officers of the police department. Cake and coffee was served to the to congratulate Graves on his 20-years work and subsequent retirement.

Turns Six

Here's a rip-roarin' "Happy Birthday Podnuh," to David Purvis of the Purvis ranch over yonder on 309 Speed Ave., just next to the Wild Bill Hardin spread.

David, son of Mr. and Mrs. Leo Purvis celebrated his sixth birthday Friday. The young trail-buster, a first-grade pupil at Jesus the Good Shepard School, is aspiring to be a full-fledged cowboy and according to the head cook at the Purvis kitchen get plenty of urgin to "eat them cowboy greens."

His maternal grandparents, Mr. and Mrs. George Romano, live just across the trail at 312 Speed Ave.

Due Back Soon

Regular patients to Dr. Charles E. Wilds Jr. will be glad to learn that he will be back in his office Thursday monring after a short absence.

MEXICAN SUGAR

MEXICO CITY (AP) — One third of Mexico's estimated 1963 sugar crop of 1.8 million tons will be exported to the United States, Asia and Europe, sugar producer officials said.

Both Diem, Brother Die In Uprising

(Continued From Page One-A)

gime Saturday by exulting in the streets. But early Sunday they had returned to their homes. The city was quiet.

The wave of celebration was heightened by the release of Buddhist monks from jails. They had been arrested earlier this year in a crackdown by the Diem regime on Buddhists.

In the background, Gen. Doung Van Minh and his revolutionary junta named Nguyen Ngoc Tho, a slender 55-year-old Buddhist, as premier of the provisional government, but have not yet made an official announcement. He was vice president under Diem, but had little power.

Diplomatic sources said they believed the United States will recognize the new government as soon as it is officially formed.

Whether Tho becomes a real administrator or a figurehead under military control, U.S. officials expected South Viet Nam to drop preoccupation with its political-religious crisis and step up the American-backed war against Communist guerrillas.

Censorship imposed in Saigon at the outset of the uprising Friday was eased. Censors permitted transmission of a backlog of news stories, some long delayed.

Detachments of the army, marines and air force headed by the junta battled down resistance of palace guard and elite special forces in an 18-hour fight that ended shortly before dawn. A cease-fire was called.

The generals told newsmen the brothers slipped out of their hands during the cease-fire, apparently boarding a departing truck while casualties were being hauled from the blasted grounds of the palace.

The brothers sought refuge at a church in a Chinese quarter of suburban Cholon. Though the Roman Catholic Church condemns suicide, Radio Saigon said the two took their own lives after being arrested.

Indicating they had been free several hours, the junta said they killed themselves at 10:45 a.m.

There was speculation they had actually been slain by revolutionary troops and that the generals were presenting their death as suicide to avoid embarrassment.

The military men had said Friday night the brothers would be allowed to leave the country if they surrendered peacefully.

The junta announced casualties on the revolutionary side had been only about five killed and 20 wounded. Casualties of the loyalist troops were not known, but they also appeared fairly light.

Crowds around the shattered palace cheered tank drivers, marines and other troops who spearheaded the revolution.

Wild scenes of enthusiasm greeted Buddhist leaders when they returned to their pagodas after release from jail.

Emotional Buddhists flocked around them in the cloisters in Xa Loi and An Quang pagodas that had been deserted since Diem cracked down on pagodas Aug. 21.

One of the foremost monks released was Thich Duc Niep, regarded as a key organizer of the Buddhist cries of persecution into a movement that eventually led to Diem's downfall.

James Ferriss, Ferriday Bank President, Dies

(Continued From Page One-A)

Lodge No. 643 of McGee, and was a Shriner of the Sahara Temple of Pine Bluff, Ark.

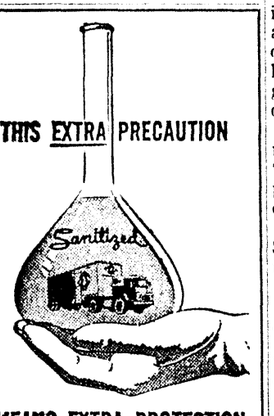
Funeral services will be conducted at 10 a.m. Monday at the First Baptist Church of Ferriday with the Rev. M. H. Fields, church pastor, officiating.

Masonic and military graveside services will follow in McGee, Ark., where he will be buried in the city cemetery at 3 p.m. Monday under the direction of Young's Funeral Home of Ferriday. The remains will lie in state at the funeral home until time for services Monday.

Survivors include his widow, Mrs. Laverne Ferriss, Ferriday; two sons and a daughter, Paul, Bobby and Jacquelyn Ferriss, all of Ferriday; his parents, Mr. and Mrs. A. C. Ferriss, McGee; two brothers, J. C. Ferriss, Salt Lake City, Utah, and Lester Ferriss, Delhi.

Pallbearers will be W. A. Turnbough, Lloyd Love, Norman McGee, M. B. Gwin, Dr. Eugene Vogt, George Griffing, L. W. Davis and Kenneth Blaylock. Members of the bank's board of directors will serve as honorary pallbearers.

THIS EXTRA PRECAUTION



MEANS EXTRA PROTECTION ON YOUR MOVING DAY

The famous Sanitized* process, applied to our van interiors and equipment, makes short work of mildew, mold and unpleasant odors...keeps every precious possession delightfully fresh and clean. Give your furnishings this moving day care by calling—

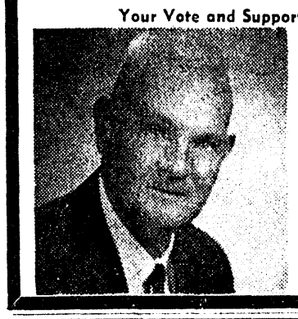
DIXIE MOVING & STORAGE, Inc.
313 WALNUT
FA 3-9181
ACCURATE ESTIMATES WITHOUT OBLIGATION
Agents For
United Van Lines
*REG. U. S. PAT. OFF.

HEARING ACCURACY EXPLAINED
VISIT US, CALL, WRITE
RADIOEAR



Mr. & Mrs. H. M. Donald
MONROE HEARING AID CENTER
501 Ouachita Nat'l. Bank Bldg.
Monroe, La. Ph. FA 5-8437

Your Vote and Support Will Be Appreciated



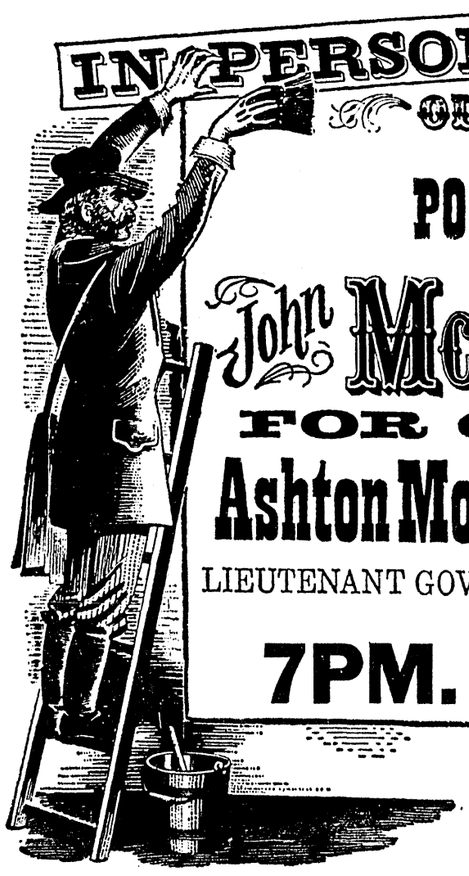
VOTE (√) 170
LAWSON SMITH
Democratic Candidate for
Police Juror
WARD 5, OUACHITA PARISH
Paid for By Mr. Lawson Smith

YOU'LL GET REFRESHMENTS AND A REFRESHING POINT OF VIEW ON LOUISIANA POLITICS!
EVERYONE'S INVITED TO
Meet Louis Michot, Jr.



Candidate For GOVERNOR
at
NOON LUNCHEON
Monday 12 to 1 PM
FRANCIS HOTEL
Gold Room
MONROE, LA.
—Iso—
COFFEE HOUR Monday 2 to 4 PM
In Frances Gold Room
THE ALEXANDRIA 'OWN TALK SAYS:
". . . he conducts the franest, most down-to-earth campaign ever conducted y a candidate for Governor of this state."
EVERYONE'S INVITED
Pol. Ad Pd. for by Friends of Louis Achot, Howard Hudson Chr.

Southside McKeithen Supporters
present

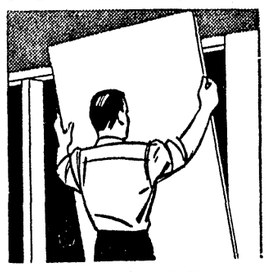


POLITICAL RALLY
John McKEITHEN
FOR GOVERNOR
Ashton Mouton ☆ Speedy O. Long
LIEUTENANT GOVERNOR INSURANCE COMMISSIONER
7PM. THURS. NOV. 7
CORNER OUACHITA AVE. and SOUTH SECOND ST.
FREE ENTERTAINMENT
Leon Johnston Qaurtet
and
Blue Riders Band
ALL LOCAL CANDIDATES INVITED TO APPEAR!
THIS AD PAID FOR BY JAMES W. MOORE



DISCOUNT DAYS
Big Savings on First Quality
WOODEN DOORS
Hollow Exterior Lauan Mahogany
- 2'8"x6'8"x1¾" $7.84
- 3' x6'8"x1¾" $8.30
- 2'8"x6'8"x1¾" with 20"x24" two lite insert $13.95
- 3' x6'8"x1¾" with 6"x10" three lite insert $15.90

Interior Mahogany
- 1'6"x6'8"x1⅜" $5.27
- 2' x6'8"x1⅜" $5.77
- 2'6"x6'8"x1⅜" $6.53
- 2'8"x6'8"x1⅜" $6.80
- 3' x6'8"x1⅜" $7.25



Save On First Quality
PLYWOOD

4'x8'x¼" Interior	$2.62	per sheet
4'x8'x¼" AD Interior	$2.78	per sheet
4'x8'x¼" Exterior	$2.85	per sheet
4'x8'x¾" AD Interior	$6.37	per sheet
4'x8'x¼" Random V Groove	$3.17	Per sheet
4'x8'x¼" AC Exterior	$3.15	per sheet
4'x8'x3/8" AC Exterior	$4.03	per sheet

TEXOLITE ALKYD LATEX PAINT
$2.85 Per Gallon
Matching enamels available

Here's the low-cost, fine quality "Painter's Paint"



STANDARD LUMBER & HARDWARE CO., Inc.
- 3219 BREARD—MONROE
- HIGHWAY 80—WEST MONROE

BEST VALUE YET!
Armstrong
EXCELON® TILE



9x9-inch Vinyl Asbestos
FLOOR TILE
45 sq. ft. per carton, 80-pieces per carton. Easy to install in smart decorator colors! $7.93 per carton
ASPHALT-ASBESTOS FLOOR TILE...
45 sq. ft. per carton, 80-pieces per carton. ⅛" thick in your choice of lovely colors! $6.20 Per Carton
ARMSTRONG VINYL CORLON.. $4.50 TO $8.90 PER YARD!
ARMSTRONG INLAID LINOLEUM $2.75 TO $4.00 PER YARD!

Wily Swindler Caught Again By British Police

(Continued From Page One-A)

he slipped his handcuffs, vanished into the crowd and hailed a taxi. He told the driver to take him to London.

On the way, said driver John Taylor, Woodfall stopped at the Jockey Club in Newmarket and told them he wanted to enter a horse in a forthcoming race. Then he took Taylor out for a champagne lunch.

In London, he visited the Royal Automobile Club, the Jockey Club and the Picadilly Hotel. Here he vanished, and Taylor went to the police.

Woodfall spent the night at another hotel, the Bristol, which is managed by Mrs. Josephine Williams. By a coincidence, Mrs. Williams had managed a hotel in Ireland eight years ago and Woodfall had been a guest there —for one night.

She hadn't forgotten him, even though he'd shaved off his moustache.

Saturday morning she read in the newspapers about his escape and telephoned the police. They added, there was a scuffle and Woodfall fled.

Two detectives caught up with him outside Paddington station and collared him. That was when Woodfall whipped out the handcuffs and cried to a passerby.

He has another date in court on Monday.

Fulbright Urges Approval To Sell India More Rice

WASHINGTON (AP)—Sen. J. W. Fulbright, D-Ark., urged Saturday that the Agriculture Department approve the sale to India of an additional 116,000 tons of rice this year. Payment would be in Indian currency.

He said that in addition to India's authorized purchase of 250,000 tons this year India wants to buy the 116,000 tons of last year's allocation which it did not purchase then.

In a letter to Secretary of Agriculture Orville L. Freeman, the senator recommended that the additional purchase be approved.

"I have been advised that a recent delegation representing the government of India asked for renewal of the 4-year rice agreement increasing the amount to 500,000 tons per year," Fulbright said.

"This delegation reportedly urged the U.S. government to increase the national rice acreage allotment to make this quantity of rice available. I hope this suggestion is being given serious consideration by departmental officials."

Fulbright also reminded Freeman of the senator's position "that more emphasis should be placed on use of food as a foreign policy tool."

Fulbright is chairman of the Senate Foreign Relations Committee.

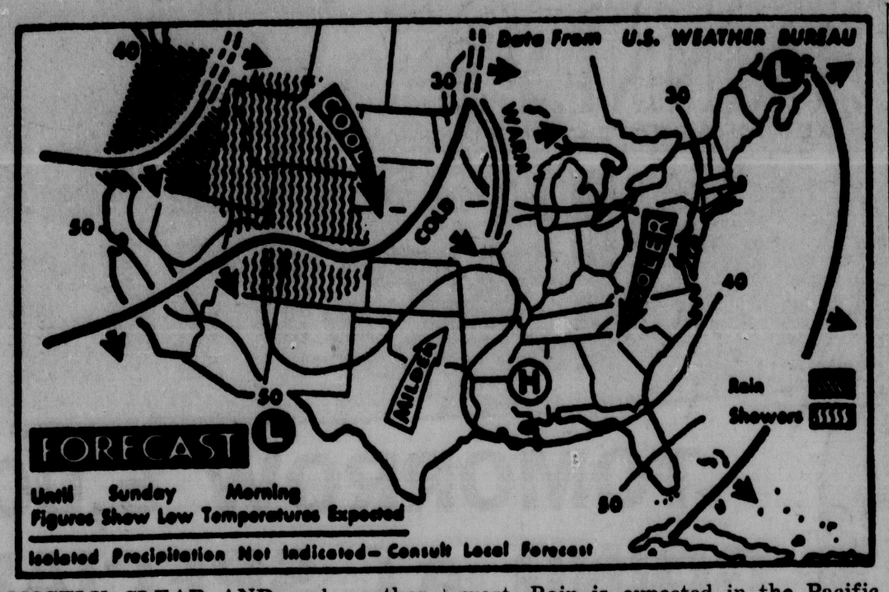
Area Man Hurt In Auto Mishap

DELHI (Special) — A Lake Providence man was injured about three miles south of here on La. Hwy. 17 when his late-model sedan ran off the road and crashed into a culvert.

Taken to St. Fancis Hospital in Monroe was Delphis McKenzie who reportedly suffered multiple lacerations about the arms and face, both legs broken and possible internal injuries.

Reports indicate that McKenzie was traveling south on the highway when the mishap occurred, around 7 p.m. Saturday. He was traveling alone and no other vehicles were involved.

The accident is under investigation by state troopers.



MOSTLY CLEAR AND cool weather is expected from southern Plains northeastward covering most of eastern part of country tonight, with fair skies and mild temperatures for this time of year over rest of the Plains and Southwest. Rain is expected in the Pacific Northwest with showers east and south to cover northern and central Rockies and Plateau and snow flurries in the higher elevations. (AP Wirephoto)

Algiers Radio Attacks U.S.

ALGIERS AP — The government - controlled Algiers radio Saturday aired its most violent anti-American attack in blaming the United States for the South Vietnam coup d'etat.

The accusation was followed by a communique from the Communist South Viet Nam underground which expressed confidence in eventual victory.

Anti - American messages from Communist China, North Korea and Cuba were also read.

River Stages

Stations:	Flood stage	Present stage	24-hour change
MISSISSIPPI			
St. Louis	30	-0.8	0.1 Fall
Memphis	34	-2.8	0.2 Rise
Helena	44	1.9	0.2 Rise
Ark. City	44	-2.9	0.5 Fall
Vicksburg	43	-3.8	0.1 Fall
Natchez	48	s1.7	
Red Rvr Ldg	45	s6.5	0.0 ....
Baton Rouge	35	s4.2	0.2 Rise
Dndsnville	28	3.6	
New Orleans	17	1.5	0.1 Fall
ATCHAFALAYA			
Simmesport	41	s2.2	0.3 Rise
Melville	41	2.4	0.4 Rise
Atchafalaya	29	2.4	0.4 Rise
Morgan City	7	2.9	0.1 Fall
OUACHITA			
Camden	26	5.3	0.4 Rise
Monroe	40	14.1	0.1 Fall
BLACK			
Jonesville	50	4.8	0.1 Fall
OHIO			
Pittsburgh	25	z16.6	01 Fall
Cincinnati	52	z26.0	0.0 ....
Cairo	40	8.0	0.0 ....
ARKANSAS			
Little Rock	23	-2.1	0.5 Rise
RED			
Shreveport	30	4.2	0.1 Fall
Alexandria	32	-1.8	0.1 Rise
PEARL			
Jackson	18	2.8	0.2 Rise

s-Stage yesterday morning.
z-Pool stage.

FORECAST

MONROE AND VICINITY—Fair and a little warmer today and tonight. High today 64 to 68, low tonight 34 to 38. Variable winds 5 to 15 m.p.h.

MONROE READINGS

High Saturday	67
Low Saturday	30
Barometer, 6 p.m.	30.13
Sunrise today	6:27
Sunset today	5:16
Sunrise Monday	6:28

PRECIPITATION

Rainfall Saturday	None
Total so far this month	.41
Total since Jan. 1	26.05

YEAR AGO

Highest temperature	51
Lowest temperature	39

LOUISIANA DELTA Agricultural Forecast — Drying conditions very good today with dew drying off around 8:30 a. m. Near 100 per cent sunshine today. No rain thru Monday. Winds near calm tonight and southerly 5 to 12 m.p.h. today.

FLYING FARMER Forecast — Ceilings above 10,000 feet and visibilities above 7 miles with light and variable winds at dawn. Skies will continue clear to high scattered clouds above 10,000 feet during the day with light and variable winds east of the Mississippi River and southerly winds 5 to 12 m. p.h. west of the river.

LOUISIANA — Fair skies today and tonight with highest temperatures 66 to 72. Outlook for Monday is partly cloudy and warmer.

ARKANSAS — Clear to partly cloudy and warmer today and tonight. Partly cloudy and warm Monday with a chance of showers. Highs today 65 to 70, lows tonight in the 40s.

MISSISSIPPI — Clear to partly cloudy and warmer today and tonight. Partly cloudy and warm Monday with a chance of showers. Highs today 65 to 74. Lows tonight 45 to 55.

Jes' Ramblin'

(Continued From Page One-A)

ing rifle. The gun, encased in a leather carrying case, was a gift from officers of the police department. Cake and coffee was served to the to congratulate Graves on his 20-years work and subsequent retirement.

Turns Six

Here's a rip-roarin' "Happy Birthday Podnuh," to David Purvis of the Purvis ranch over yonder on 309 Speed Ave., just next to the Wild Bill Hardin spread.

David, son of Mr. and Mrs. Leo Purvis celebrated his sixth birthday Friday. The young trail-buster, a first-grade pupil at Jesus the Good Shepard School, is aspiring to be a full-fledged cowboy and according to the head cook at the Purvis kitchen get plenty of urgin to "eat them cowboy greens."

His maternal grandparents, Mr. and Mrs. George Romano, live just across the trail at 312 Speed Ave.

Due Back Soon

Regular patients to Dr. Charles E. Wilds Jr. will be glad to learn that he will be back in his office Thursday monring after a short absence.

MEXICAN SUGAR

MEXICO CITY (AP) — One third of Mexico's estimated 1963 sugar crop of 1.8 million tons will be exported to the United States, Asia and Europe, sugar producer officials said.

Both Diem, Brother Die In Uprising

(Continued From Page One-A)

gime Saturday by exulting in the streets. But early Sunday they had returned to their homes. The city was quiet.

The wave of celebration was heightened by the release of Buddhist monks from jails. They had been arrested earlier this year in a crackdown by the Diem regime on Buddhists.

In the background, Gen. Doung Van Minh and his revolutionary junta named Nguyen Ngoc Tho, a slender 55-year-old Buddhist, as premier of the provisional government, but have not yet made an official announcement. He was vice president under Diem, but had little power.

Diplomatic sources said they believed the United States will recognize the new government as soon as it is officially formed.

Whether Tho becomes a real administrator or a figurehead under military control, U.S. officials expected South Viet Nam to drop preoccupation with its political-religious crisis and step up the American-backed war against Communist guerrillas.

Censorship imposed in Saigon at the outset of the uprising Friday was eased. Censors permitted transmission of a backlog of news stories, some long delayed.

Detachments of the army, marines and air force headed by the junta battled down resistance of palace guard and elite special forces in an 18-hour fight that ended shortly before dawn. A cease-fire was called.

The generals told newsmen the brothers slipped out of their hands during the cease-fire, apparently boarding a departing truck while casualties were being hauled from the blasted grounds of the palace.

The brothers sought refuge at a church in a Chinese quarter of suburban Cholon. Though the Roman Catholic Church condemns suicide, Radio Saigon said the two took their own lives after being arrested.

Indicating they had been free several hours, the junta said they killed themselves at 10:45 a.m.

There was speculation they had actually been slain by revolutionary troops and that the generals were presenting their death as suicide to avoid embarrassment.

The military men had said Friday night the brothers would be allowed to leave the country if they surrendered peacefully.

The junta announced casualties on the revolutionary side had been only about five killed and 20 wounded. Casualties of the loyalist troops were not known, but they also appeared fairly light.

Crowds around the shattered palace cheered tank drivers, marines and other troops who spearheaded the revolution.

Wild scenes of enthusiasm greeted Buddhist leaders when they returned to their pagodas after release from jail.

Emotional Buddhists flocked around them in the cloisters in Xa Loi and An Quang pagodas that had been deserted since Diem cracked down on pagodas Aug. 21.

One of the foremost monks released was Thich Duc Niep, regarded as a key organizer of the Buddhist cries of persecution into a movement that eventually led to Diem's downfall.

James Ferriss, Ferriday Bank President, Dies

(Continued From Page One-A)

Lodge No. 643 of McGee, and was a Shriner of the Sahara Temple of Pine Bluff, Ark.

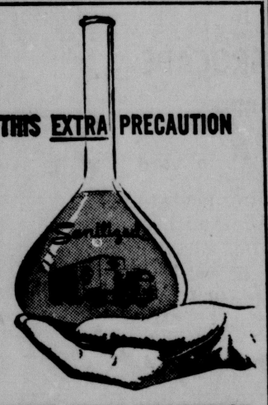
Funeral services will be conducted at 10 a.m. Monday at the First Baptist Church of Ferriday with the Rev. M. H. Fields, church pastor, officiating.

Masonic and military graveside services will follow in McGee, Ark., where he will be buried in the city cemetery at 3 p.m. Monday under the direction of Young's Funeral Home of Ferriday. The remains will lie in state at the funeral home until time for services Monday.

Survivors include his widow, Mrs. Laverne Ferriss, Ferriday; two sons and a daughter, Paul, Bobby and Jacquelyn Ferriss, all of Ferriday; his parents, Mr. and Mrs. A. C. Ferriss, McGee; two brothers, J. C. Ferriss, Salt Lake City, Utah, and Lester Ferriss, Delhi.

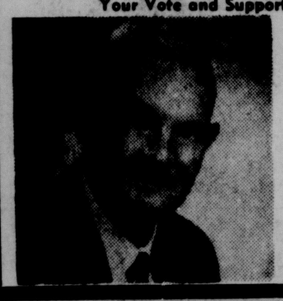
Pallbearers will be W. A. Turnbough, Lloyd Love, Norman McGee, M. B. Gwin, Dr. Eugene Vogt, George Griffing, L. W. Davis and Kenneth Blaylock. Members of the bank's board of directors will serve as honorary pallbearers.

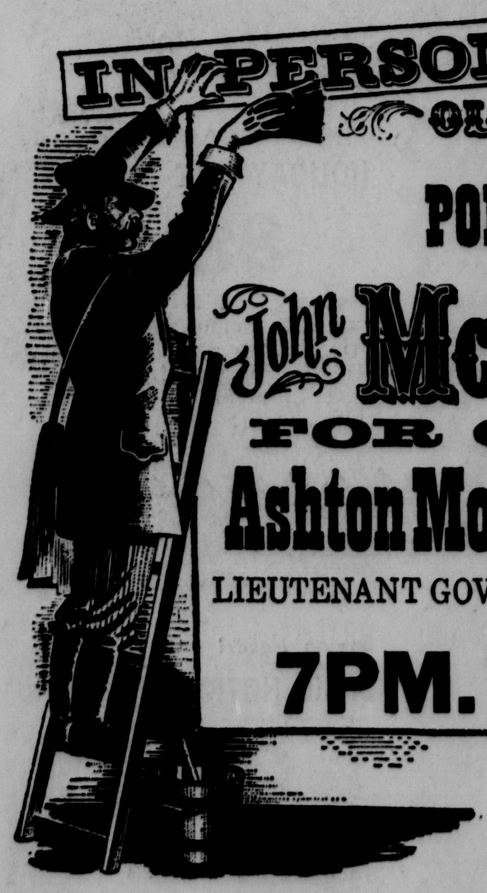
HEARING ACCURACY EXPLAINED
VISIT US, CALL, WRITE
RADIOEAR
Mr. & Mrs. H. M. Donald
MONROE HEARING AID CENTER
501 Ouachita Nat'l. Bank Bldg.
Monroe, La. Ph. FA 5-8437

THIS EXTRA PRECAUTION

MEANS EXTRA PROTECTION ON YOUR MOVING DAY
The famous Sanitized* process, applied to our van interiors and equipment, makes short work of mildew, mold and unpleasant odors... keeps every precious possession delightfully fresh and clean. Give your furnishings this moving day care by calling—
DIXIE MOVING & STORAGE, Inc.
313 WALNUT
FA 3-9181
ACCURATE ESTIMATES WITHOUT OBLIGATION
Agents For
United Van Lines
*REG. U. S. PAT. OFF.

YOU'LL GET REFRESHMENTS AND A REFRESHING POINT OF VIEW ON LOUISIANA POLITICS!
EVERYONE'S INVITED TO
Meet Louis Michot, Jr.

Candidate For GOVERNOR
at
NOON LUNCHEON
Monday 12 to 1 PM
FRANCIS HOTEL
Gold Room
MONROE, LA.
—Also—
COFFEE HOUR Monday 2 to 4 PM
In Frances Gold Room
THE ALEXANDRIA TOWN TALK SAYS:
"... he conducts the frankest, most down-to-earth campaign ever conducted by a candidate for Governor of this state."
EVERYONE'S INVITED
Pol. Ad Pd. for by Friends of Louis Achot, Howard Hudson Chr.

Your Vote and Support Will Be Appreciated

VOTE (√) 170
LAWSON SMITH
Democratic Candidate for
Police Juror
WARD 5, OUACHITA PARISH
Paid for By Mr. Lawson Smith

Southside McKeithen Supporters
present


POLITICAL RALLY
John McKEITHEN
FOR GOVERNOR
Ashton Mouton ☆ Speedy O. Long
LIEUTENANT GOVERNOR INSURANCE COMMISSIONER
7PM. THURS. NOV. 7
CORNER OUACHITA AVE. and SOUTH SECOND ST.
FREE ENTERTAINMENT
Leon Johnston Qaurtet
and
Blue Riders Band
ALL LOCAL CANDIDATES INVITED TO APPEAR!
THIS AD PAID FOR BY JAMES W. MOORE


DISCOUNT DAYS
Big Savings on First Quality
WOODEN DOORS
Hollow Exterior Lauan Mahogany
- 2'8"x6'8"x1¾" $7.84
- 3' x6'8"x1¾" $8.30
- 2'8"x6'8"x1¾" with 20"x24" two lite insert $13.95
- 3' x6'8"x1¾" with 6"x10" three lite insert $15.90

Interior Mahogany
- 1'6"x6'8"x1⅜" $5.27
- 2' x6'8"x1⅜" $5.77
- 2'6"x6'8"x1⅜" $6.53
- 2'8"x6'8"x1⅜" $6.80
- 3' x6'8"x1⅜" $7.25


Save On First Quality
PLYWOOD
4'x8'x¼" Interior $2.62 per sheet
4'x8'x¼" AD Interior $2.78 per sheet
4'x8'x¼" Exterior $2.85 per sheet
4'x8'x¾" AD Interior $6.37 per sheet
4'x8'x¼" Random V Groove $3.17 Per sheet
4'x8'x¼" AC Exterior $3.15 per sheet
4'x8'x3/8" AC Exterior $4.03 per sheet
TEXOLITE ALKYD LATEX PAINT
$2.85 Per Gallon
Matching enamels available
Here's the low-cost, fine quality "Painter's Paint"

STANDARD LUMBER & HARDWARE CO., Inc.
- 3219 BREARD—MONROE
- HIGHWAY 80—WEST MONROE

BEST VALUE YET!
Armstrong
EXCELON TILE

9x9-inch Vinyl Asbestos
FLOOR TILE
45 sq. ft. per carton, 80-pieces per carton. Easy to install in smart decorator colors! $7.93 per carton
ASPHALT-ASBESTOS FLOOR TILE...
45 sq. ft. per carton, 80-pieces per carton. 1/8" thick in your choice of lovely colors! $6.20 Per Carton
ARMSTRONG VINYL CORLON .. $4.50 TO $8.90 PER YARD!
ARMSTRONG INLAID LINOLEUM $2.75 TO $4.00 PER YARD!

Cheers In Saigon Foretell Acceptance Of Military Coup

Editor's Note — William L. Ryan, a Communist affairs specialist for the Associated Press is on a tour of Asia. He left Viet Nam a few days before the revolution broke out there.

By WILLIAM L. RYAN

TOKYO (AP)—Jubilant cheers in Saigon's streets foretell wide popular acceptance of a military coup d'etat which overthrew President Ngo Dinh Diem.

This can automatically solve a variety of problems and open the way for a total war effort against the Communist guerrillas in South Viet Nam.

When calm returns to Saigon —and when proper preparations are made—there likely will be a determined drive by South Vietnamese forces, backed, supplied and trained by Americans in the Mekong River delta area.

"Give us political stability and we could wrap this thing up in six months," an American officer told me recently in Viet Nam. Given the stability, he was willing to bet the delta offensive would come "damned soon."

The delta must be the decisive area for the Vietnamese in their war against Communist guerrillas known as the Viet Cong. If that part of the country can be cleaned up, South Viet Nam can hope for a degree of peace—at least to the extent the country knew a measure of peace before the Communists stepped up their jungle war effort late in 1959.

NEWS ANALYSIS

The U.S. military has reported that the Vietnamese generals have appointed a civilian, former Vice President Nguyen Ngoc Tho, as premier.

This would indicate an effort by the military to get themselves accepted by the people. It implies a promise to turn the government over to civilians when that is feasible.

In this, the influence if not the direct advice of the Americans may be playing a part. The leader of the well - organized coup against the Ngo Dinh family, Lt. Gen. Duong Van Minh known as Big Minh—is noted for his pro-American attitude.

Some parts of South Viet Nam are owned by the Viet Cong at the present time. This is particularly true of the Ca Mau Peninsula in the southeast corner. There the Communists levy taxes, recruit at will and run whatever government there may be.

NOTICE!
CALHOUN BARBER SHOP
IS NOW OPEN FULL TIME
Tuesday thru Saturday
8 AM to 6:30 PM
Your Patronage Appreciated
George Elmore, Owner



CECIL HARRIS, southwest regional manager for the Scripto Company of Atlanta, Ga., above, will address the Lakeshore Area Lions Club at 7:30 p.m. Monday at the Holiday Inn restaurant. His topic will be "How To Be Happy in the Atomic Age."

Neville To Host Southern Area Student Councils

Over 500 students and their sponsors from 13 Southern states are expected to attend the annual convention of the Southern Association of Student Councils at Neville High School here.

The convention, slated for Nov. 6 - 9, will begin Wednesday with registration at the school from 12 until 5 p.m.

Scheduled to appear as a guest speaker is Pat Boone, internationally famous actor and singing star from Tennessee.

The four - day slate of activities will include an executive committee meeting on Wednesday, following the registration and a sponsor's dinner at the Bayou DeSiard Country Club. Student entertainment Wednesday evening will be in the form of a "mixer" at the Neville gymnasium with music by the Jumping Jacks.

Thursday will begin with various discussion groups and end with a 7:30 p.m. banquet and dance at Northeast Louisiana State College's Gunby Dining Hall.

Convention activities will reach a high point Friday with the representatives participating in a general session, various discussion groups, a sponsor's meeting, a problem clinic, individual state meetings and a student political rally. Boone is scheduled to speak at the general session.

Climaxing the convention Saturday will be a general election for association officers and a closing session. In the election the states will cast bloc votes.

Ferriday Lists Honor Students At High School

Ferriday (Special)—The honor roll for the first six-week period of the semester at Ferriday High School has been announced by principal Charles Loomis. Honor students are:

Freshmen— Skip Knesel, Jan Lee, Buck Townsend, Jane Tournbaugh, Connie Varnado, Charles Greenwood, Anita Turner, Kay Kelly, Beverly Wright, Jehu Brabham, Robert Blunchi, Morrell Cornwell, June Burks, Cookie Crum, Robbie Castleberry, Kerry Lyn Pierce, Charlotte Powell, J. C. Myrick, Virginia Gulledge, Jean Fudicker and Judy Vogt.

Sophomores — Patsy Beasley, Anita Brallier, Pam Crawford, Ann Davis, Rowena Henderson, David James, Phyllis Love, Jud Stroud, Kathryn Myrick, Judy Burks, Ricky Nowlin, Jan Quimby, Dan Richey, Angline Barnett.

Juniors — Sam Cole, Bubba Gremillion, Barbara Cooper, Caroyln Davis, Morris Rabb, Anna Sewell, Jo Ann Bryant, Jean Corley, Jimmy Dinger, Darlene Foster, Linda Greer and Bill Wilson.

Seniors — Joe Davis, Virginia Easley, Garry Hemphill, Jimmy Richardson, Kathy Serio, Sandra Tullos, John Alwood, Lila Bamburg, Patricia Burnette, Kathy Poole, Lawrence Bradburg, Glenn Gremillion, Clara Ann Keathley, Butch Snyder, William Webber, Pat Davis, Jaunice Harris, Janice Wyles and Alice Ann Forrester.

Red Terrorists Machine Gun 2 Caracas Police

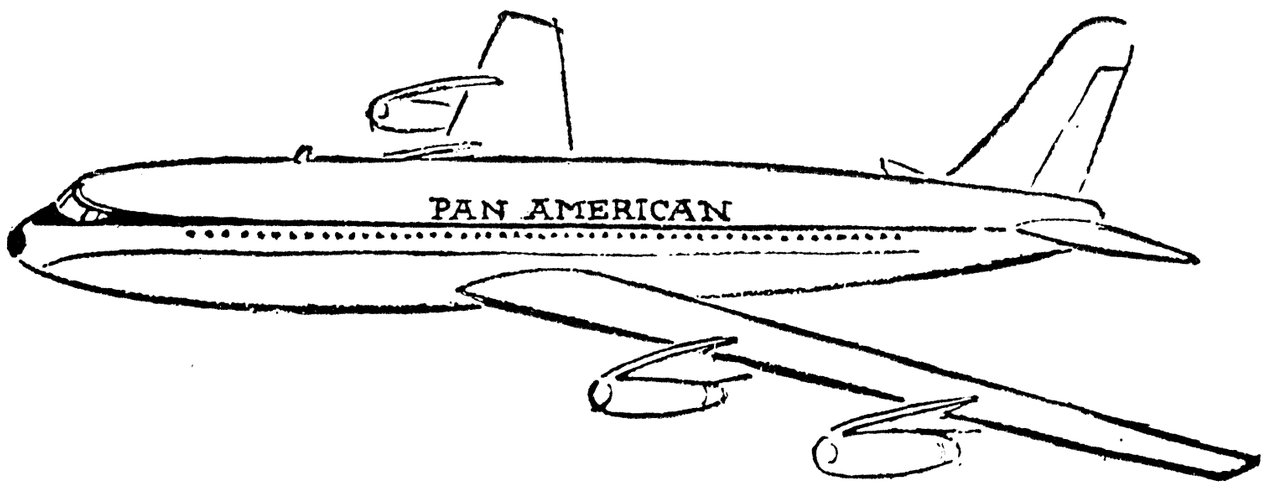
CARACAS, Venezuela (AP) — Pro-Communist terrorists firing a machine gun killed two policemen Saturday in a patrol car in Caracas.

One terrorist was wounded but his companions picked him up and fled in a car.

Police blamed the attack on the Armed Forces of National Liberation — (FALN — which is trying to topple President Romulo Betancourt's government.

The ambush brought to 55 the number of Caracas policemen slain by terrorists in the last three years.

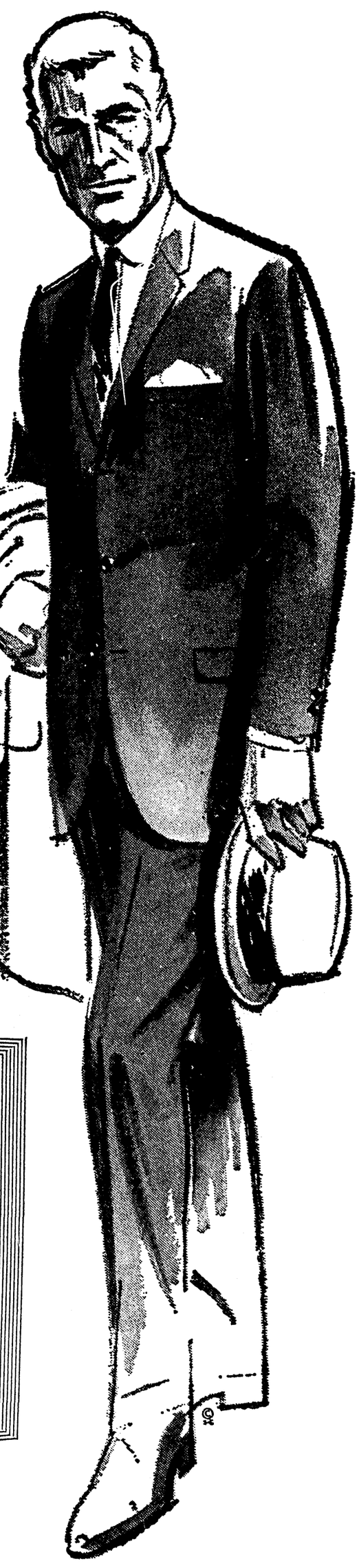
Gay's
Just Up the Street from Higher Prices



FLOWN DIRECT TO GAY'S FROM
THE BRITISH CROWN COLONY OF HONG KONG!

hand tailored
FINE WORSTED
sharkskin
SUITS..$55

Flown Directly To Us On Wooden Hangers From Hong Kong Via Pan American Airways and Delta Airlines!



Fine Imported Fabrics
- All wool Sharkskins
- All Wool finished Worsteds

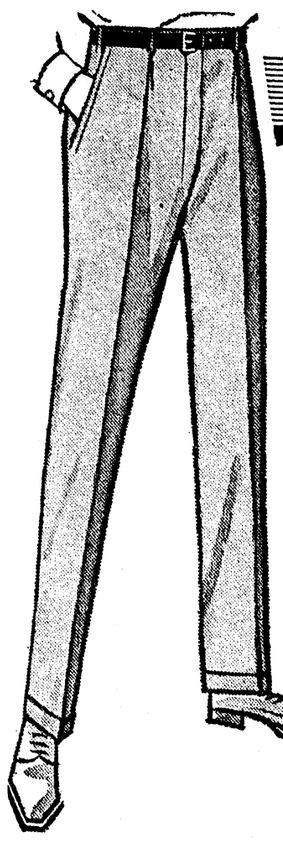
Magnificient Patterns
- Shadow Tones
- Iridescents
- Every suit lined with Bemberg® rayon
- Sharkskins

Listed below— all 32 operations entirely by hand
1. Front and bottom, shaped by hand
2. Facing, basted by hand
3. Lining, basted by hand
4. Under collar, basted by hand
5. Top collar, basted by hand
6. Gorge, felled by hand
7. Edges, felled by hand
8. Armholes, basted by hand
9. Armholes, finished by hand
10. Sleeves finished by hand
11. Sleeve linings, tacked by hand
12. Shoulder linings, finished by hand
13. Armholes, tacked by hand
14. Armholes, trimmed by hand
15. Sleeve head, basted by hand
16. Linings, tacked by hand
17. Center vent lining, basted by hand
18. Center vent facing, tacked by hand
19. Buttonholes, made by hand
20. Buttonless, tacked by hand
21. Buttons, sewed by hand
22. Under pressing, by hand
23. Off pressing, by hand
24. Inside pocket linings, tacked by hand
25. Tape, felled by hand
26. Inside collar, felled by hand
27. Under collar, felled by hand
28. Breast welts tacked by hand
29. Top collar, felled by hand
30. Sleeve, basted to coat by hand
31. Coat bottom and edge, basted by hand
32. Shoulders, basted by hand

...OR TWO SUITS FOR $100!
(Buy Two, or You Can Bring A Buddy)

Attention: Professional men, bankers, executives . . . men on "the way up," for the ultimate in fit, Choose . . . .

The richest fabrics . . . hand tailored in Hong Kong on American patterns with American linings, zippers, canvas pockets and waistbands. Fine styling in three-button suits with conventional flap pockets. Come in . . . Choose your new imported suit from our selection of blues, greys, browns and olives! Alterations free, of course!



COMPANION SLACK VALUE!
Imported All Worsted Sharkskin
SLACKS $14.88
OR TWO PAIR, $29
- Custom tailored type drop curtain waistband
- Permanent crease
- Regulars, shorts, and longs
- A $20 value . . . buy now!

Gay's

Cheers In Saigon Foretell Acceptance Of Military Coup

Editor's Note — William L. Ryan, a Communist affairs specialist for the Associated Press is on a tour of Asia. He left Viet Nam a few days before the revolution broke out there.

By WILLIAM L. RYAN

TOKYO (AP)—Jubilant cheers in Saigon's streets foretell wide popular acceptance of a military coup d'etat which overthrew President Ngo Dinh Diem.

This can automatically solve a variety of problems and open the way for a total war effort against the Communist guerrillas in South Viet Nam.

When calm returns to Saigon —and when proper preparations are made—there likely will be a determined drive by South Vietnamese forces, backed, supplied and trained by Americans in the Mekong River delta area.

"Give us political stability and we could wrap this thing up in six months," an American officer told me recently in Viet Nam. Given the stability, he was willing to bet the delta offensive would come "damned soon."

The delta must be the decisive area for the Vietnamese in their war against Communist guerrillas known as the Viet Cong. If that part of the country can be cleaned up, South Viet Nam can hope for a degree of peace—at least to the extent the country knew a measure of peace before the Communists stepped up their jungle war effort late in 1959.

NEWS ANALYSIS

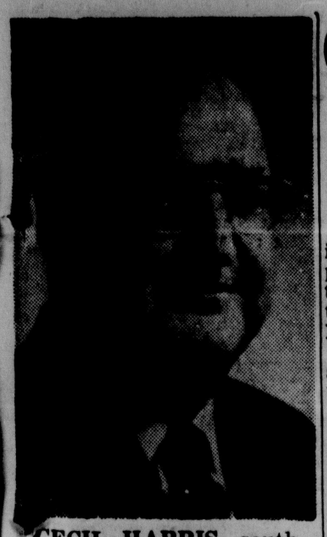
The U.S. military has reported that the Vietnamese generals have appointed a civilian, former Vice President Nguyen Ngoc Tho, as premier.

This would indicate an effort by the military to get themselves accepted by the people. It implies a promise to turn the government over to civilians when that is feasible.

In this, the influence if not the direct advice of the Americans may be playing a part. The leader of the well - organized coup against the Ngo Dinh family, Lt. Gen. Duong Van Minh known as Big Minh—is noted for his pro-American attitude.

Some parts of South Viet Nam are owned by the Viet Cong at the present time. This is particularly true of the Ca Mau Peninsula in the southeast corner. There the Communists levy taxes, recruit at will and run whatever government there may be.

NOTICE!
CALHOUN BARBER SHOP
IS NOW OPEN FULL TIME
Tuesday thru Saturday
8 AM to 6:30 PM
Your Patronage Appreciated
George Elmore, Owner



CECIL HARRIS, southwest regional manager for the Scripto Company of Atlanta, Ga., above, will address the Lakeshore Area Lions Club at 7:30 p.m. Monday at the Holiday Inn restaurant. His topic will be "How To Be Happy in the Atomic Age."

Neville To Host Southern Area Student Councils

Over 500 students and their sponsors from 13 Southern states are expected to attend the annual convention of the Southern Association of Student Councils at Neville High School here.

The convention, slated for Nov. 6 - 9, will begin Wednesday with registration at the school from 12 until 5 p.m.

Scheduled to appear as a guest speaker is Pat Boone, internationally famous actor and singing star from Tennessee.

The four - day slate of activities will include an executive committee meeting on Wednesday, following the registration and a sponsor's dinner at the Bayou DeSiard Country Club. Student entertainment Wednesday evening will be in the form of a "mixer" at the Neville gymnasium with music by the Jumping Jacks.

Thursday will begin with various discussion groups and end with a 7:30 p.m. banquet and dance at Northeast Louisiana State College's Gunby Dining Hall.

Convention activities will reach a high point Friday with the representatives participating in a general session, various discussion groups, a sponsor's meeting, a problem clinic, individual state meetings and a student political rally. Boone is scheduled to speak at the general session.

Climaxing the convention Saturday will be a general election for association officers and a closing session. In the election the states will cast bloc votes.

Ferriday Lists Honor Students At High School

Ferriday (Special)—The honor roll for the first six-week period of the semester at Ferriday High School has been announced by principal Charles Loomis. Honor students are:

Freshmen— Skip Knesel, Jan Lee, Buck Townsend, Jane Tournbaugh, Connie Varnado, Charles Greenwood, Anita Turner, Kay Kelly, Beverly Wright, Jehu Brabham, Robert Blunchi, Morrell Cornwell, June Burks, Cookie Crum, Robbie Castleberry, Kerry Lyn Pierce, Charlotte Powell, J. C. Myrick, Virginia Gulledge, Jean Fudicker and Judy Vogt.

Sophomores — Patsy Beasley, Anita Brallier, Pam Crawford, Ann Davis, Rowena Henderson, David James, Phyllis Love, Jud Stroud, Kathryn Myrick, Judy Burks, Ricky Nowlin, Jan Quimby, Dan Richey, Angline Barnett.

Juniors — Sam Cole, Bubba Gremillion, Barbara Cooper, Caroyln Davis, Morris Rabb, Anna Sewell, Jo Ann Bryant, Jean Corley, Jimmy Dinger, Darlene Foster, Linda Greer and Bill Wilson.

Seniors — Joe Davis, Virginia Easley, Garry Hemphill, Jimmy Richardson, Kathy Serio, Sandra Tullos, John Alwood, Lila Bamburg, Patricia Burnette, Kathy Poole, Lawrence Bradburg, Glenn Gremillion, Clara Ann Keathley, Butch Snyder, William Webber, Pat Davis, Jaunice Harris, Janice Wyles and Alice Ann Forrester.

Red Terrorists Machine Gun 2 Caracas Police

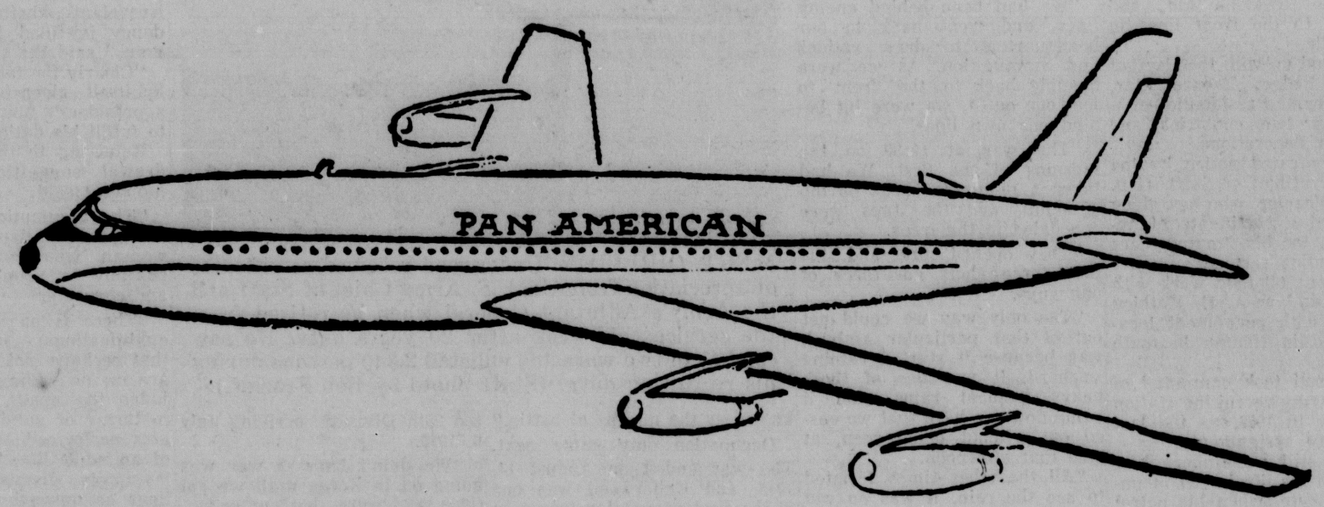
CARACAS, V-nezuela (AP) — Pro-Communist terrorists firing a machine gun killed two policemen Saturday in a patrol car in Caracas.

One terrorist was wounded but his companions picked him up and fled in a car.

Police blamed the attack on the Armed Forces of National Liberation — (FALN — which is trying to topple President Romulo Betancourt's government.

The ambush brought to 55 the number of Caracas policemen slain by terrorists in the last three years.

Gay's



FLOWN DIRECT TO GAY'S FROM THE BRITISH CROWN COLONY OF HONG KONG!

hand tailored
FINE WORSTED
sharkskin
SUITS..$55

Flown Directly To Us On Wooden Hangers From Hong Kong Via Pan American Airways and Delta Airlines!

Fine Imported Fabrics
- All wool Sharkskins
- All Wool finished Worsteds

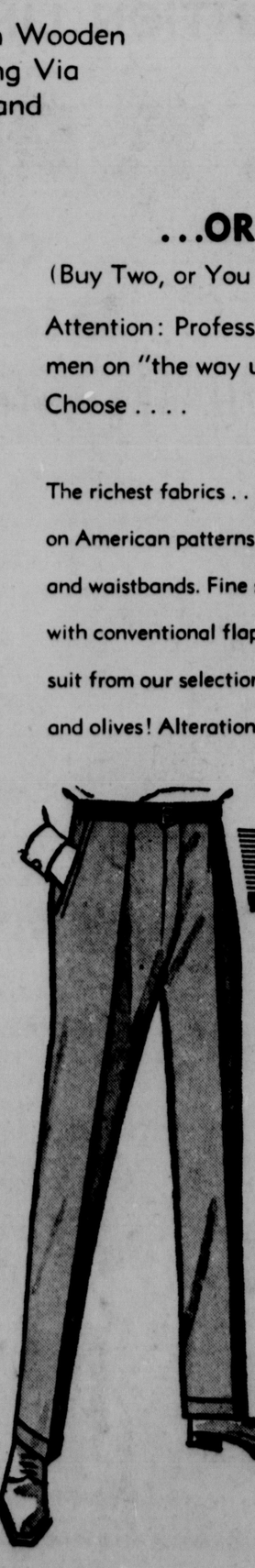
Magnificient Patterns
- Shadow Tones
- Iridescents
- Every suit lined with Bemberg® rayon
- Sharkskins

Listed below— all 32 operations entirely by hand
1. Front and bottom, shaped by hand
2. Facing, basted by hand
3. Lining, basted by hand
4. Under collar, basted by hand
5. Top collar, basted by hand
6. Gorge, felled by hand
7. Edges, felled by hand
8. Armholes, basted by hand
9. Armholes, finished by hand
10. Sleeves finished by hand
11. Sleeve linings, tacked by hand
12. Shoulder linings, finished by hand
13. Armholes, tacked by hand
14. Armholes, trimmed by hand
15. Sleeve head, basted by hand
16. Linings, tacked by hand
17. Center vent lining, basted by hand
18. Center vent facing, tacked by hand
19. Buttonholes, made by hand
20. Buttonless, tacked by hand
21. Buttons, sewed by hand
22. Under pressing, by hand
23. Off pressing, by hand
24. Inside pocket linings, tacked by hand
25. Tape, felled by hand
26. Inside collar, felled by hand
27. Under collar, felled by hand
28. Breast welts tacked by hand
29. Top collar, felled by hand
30. Sleeve, basted to coat by hand
31. Coat bottom and edge, basted by hand
32. Shoulders, basted by hand

...OR TWO SUITS FOR $100!
(Buy Two, or You Can Bring A Buddy)

Attention: Professional men, bankers, executives . . . men on "the way up," for the ultimate in fit, Choose . . . .

The richest fabrics . . . hand tailored in Hong Kong on American patterns with American linings, zippers, canvas pockets and waistbands. Fine styling in three-button suits with conventional flap pockets. Come in . . . Choose your new imported suit from our selection of blues, greys, browns and olives! Alterations free, of course!



COMPANION SLACK VALUE!
Imported All Worsted Sharkskin
SLACKS $14.88
OR TWO PAIR, $29
- Custom tailored type drop curtain waistband
- Permanent crease
- Regulars, shorts, and longs
- A $20 value . . . buy now!

Gay's

ENLISTS 2,340 IN ARMY

Combat Veteran, Recruiter Retires

By MARY ANNE CORPIN
Staff Writer

A front-line combat veteran of two wars with nine battle stars turn recruiter? It happened in the case of M.Sgt. Quillie N. Underwood. He enlisted 2,340 men and women into the U.S. Army.

Underwood retired from the service Thursday, after 20 years duty.

He went into the Army at the heighth of World War II as an 18-year-old Rayville kid, and was sent to the front lines in the Pacific.

He wound up with the Combat Infantry badge, Bronze Star, Purple Heart, Presidential citations from two countries and nine other decorations.

His duty rated notice by the U.S. Army Chief of Staff, Gen. Earl G. Wheeler, who has given Underwood a certificate of appreciation for his "many years of outstanding service."

Next step: oil field work with his father-in-law, A. E. Mathieu of Delhi, with permanent location slated in Houma in south Louisiana.

Underwood took command of the U.S. Army recruiting station in Monroe in 1958, as the last of his duty assignments.

But he still remembers how rain saved his life in the mountains of Leyte, when his patrol was cut down by Japanese ambush.

It was December 1, 1944, and he had been part of the 32nd Infantry (Red Arrow) Division in the Southwest Pacific since March when he finished basic training.

He was on the front lines two hours after landing on New Guinea, and in September had moved on with the first invasion wave to hit Morotai where the Japanese were entrenched.

Then, on the first of December, he was on patrol on Leyte.

"We had been behind enemy lines, and went back to our headquarters to draw rations and ammunition. As we were heading back to the front to join our outfit, we were hit behind our own lines.

"That was at 10:30 on the morning of the first. We had taken a 10-minute break on top of a hill, and the Japs were concealed in the trees.

"They opened fire and the first three shots got three of our guys.

"The only way we could get out of that particular ambush was because it started raining so hard. It was one of those heavy tropical rains, and it came down so hard that we eased out without being seen, at 2:30 that afternoon.

"All the other times I hated to see the rain, it was so wet and cold. But that particular time it was wonderful.

"We walked out carrying our wounded who couldn't be walked out. Out of 23 of us who were ambushed, five were killed and eight wounded.

"We got to the aid station at 9 the next night. The American troops who went to pick up the bodies of our dead later told us they had found 20 dead Japs, so we did get some in that particular little battle."

Underwood was wounded in the battle, and received the Purple Heart.

He was hospitalized, then returned to Leyte.

"I found out my outfit was on Luzon, so I hitchhiked by boat to join them there."

Bitter fighting was going on.

"You could get the heck shot out of you," he comments. "This was a line company of infantrymen — men who see the whites of a man's eyes. They're known as the queens of battle." the 25th Division, arriving July 6, 1950.

Occupation duty came next.

The war ended on August 14, 1945, and Underwood was one of the first occupation troops to land at Sendai on Honshu in northern Japan.

"The most interesting thing was being around people who just a few days before had been fighting us," Underwood reveals. "I still kept my eyes peeled, and I was alert as I could be for a long time."

"One thing I noticed was the way they honored General MacArthur — they showed him respect for being such a great leader.

"And it was interesting to see the different customs of the country — and the way the Japanese were changing over to the American way of doing things."

He was discharged from the Army on January 10, 1946 — and re-enlisted in the Army Air Force on January 29.

He was assigned to Monroe as recruiting sergeant for the Army and Air Force. On January 30, 1949, he re-enlisted in the Regular Army (infantry) and was assigned to the 25th Infantry Division in Osaka, Japan.

Underwood was a member of the defense platoon of the division, which concentrated on guerrilla warfare.

At the outbreak of the Korean War, he was flown to Korea as part of an advanced party for the 25th Division, arriving July 6, 1950.

"We didn't know a war was going on in Korea until we got there and were sent out on patrol," Underwood reveals. "We were told we'd be going down 'to straighten things out'. We thought we'd be there for two or three months. We stayed 14.

"Of the eight men in my patrol, seven had seen duty in World War II. We went up and down that peninsula like a yo-yo. We were there to stop communism before it spread here — it looked like it was spreading like the itch — I guess it still is."

After 14 months on the front lines, he was reassigned to U.S. Army recruiting duty in Monroe, from 1951 to 1955, then sent to Korea from August 1955 to November 1956 as recruiting non - commissioned officer in charge of the 24th Infantry Division.

"Korea still looked the same. It still had the dirty rice paddies. No fighting was going on, but except for that I didn't see any change in the country over the four years I was gone."

From Korea, he went to Cortland, New York, on recruiting duty again, then transferred back to Monroe as recruiting station commander here.

In January, he and his family will move to Houma to be close to the oil field work. He now lives at 731 Lakeshore Dr. with his wife, the former Barbara Mathieu of Delhi and their children Bobby, 9 and Theresa, 8.

"I've enjoyed working with the people here," Underwood stressed. A native of Winnsboro and graduate of Rayville High School, he points out, "Without the help of the people here, my job wouldn't have been successful."

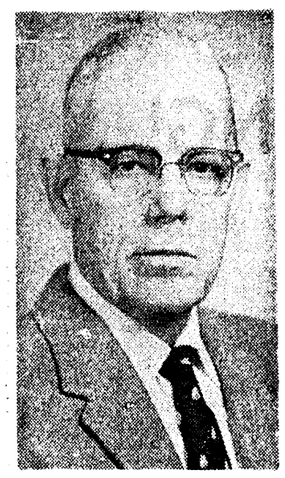
He has been recruiter for Jackson, Lincoln, Union, East Carroll, West Carroll, Morehouse, Ouachita, Caldwell, Madison and Richland parishes.

In addition to the citations mentioned above, he has been awarded the following awards and decorations: Good Conduct medal with Silver Loop; American campaign ribbon, Asiatic Pacific ribbon with three Battle Stars; Victory ribbon; Japan Occupation ribbon; National Defense ribbon; Philippine Liberation ribbon with one Bronze Star; United Nations ribbon; Korean campaign with six battle stars; Philippine Presidential citation; Korean Presidential citation.

He received two citations upon retirement, one signed by Maj. Gen. J. A. Lambert, adjutant general of the Army, and the other by Gen. Earle G. Wheeler, Chief of Staff of the U.S. Army.



M.SGT. QUILLIEN. Underwood received certificates of apreciation from the U.S. Army Chief of Staff and the Army's Adjutant General when he retired from the service this week after 20 years duty. He saw combat in two wars and enlisted 2,340 persons during his recruiting duty. (Staff photo by Bob Frazier.)



FRANK V. SPIVEY

Vote No. 21

THIS IS THE ONE.

Frank V. Spivey

POLICE JUROR
WARD 10

Paid for by Frank V. Spivey

ASTHMA & BRONCHITIS

A quick easy way to combat difficult breathing, coughing, rattling and wheeziness. Due to recurring attacks of Bronchial Asthma and Bronchitis, is by taking fortified MENDACO. Acts fast to combat allergy, relax bronchial tubes and help remove thick, congestive mucus. This usually eases breathing fast, allays coughing; thus promotes sounder sleep. Get MENDACO at druggists. Let it help you. ADV.

REMARRIAGE ISSUE

2 Catholic Papers Argue Rocky's Fix

NEW YORK (AP)—The Commonweal, a magazine published by Catholic laymen, said Saturday Gov. Nelson A. Rockefeller should be judged as a possible presidential contender on his entire program and stance rather than his divorce and remarriage.

The Commonweal took issue with the Sign, a Catholic magazine published by the Passionist fathers, that said Rockefeller should withdraw as a possible candidate for the Republican nomination because of his marital record.

"As far as the execution of his public duties goes, it is largely irrevelant whether the presidency is filled by a divorced man," said the Commonweal.

"Clearly the fact of a divorce, by itself, gives no indication of a president's ability or inability to fulfill his duties."

Referring to the Sign's withdrawal suggestion, the Commonweal said:

"The assumption here seems to be that a divorced man and woman who remarry cannot possibly be people of integrity and character.

"There is no room here for qualifications; no awareness that perhaps not all the facts are in; no willingness, even, to judge the man's moral stance in terms of public and private acts performed over the length of an adult life. The candidate is simply dismissed in a few lines as unworthy of real consideration."

The Commonweal noted that the Sign had said that Rockefeller transgressed "our code of life" and had been rebuked by "Americans of all faiths." Rockefeller is a Baptist.

"Another argument has been smuggled in here, under cover of the phrase 'Americans of all faiths,' and that is Catholic opposition to divorce," said the Commonweal.

"But whose 'code of life' is Gov. Rockefeller expected to live by? His own code does not prohibit divorce and re-marriage. As tragic as the break-up of two families may be, there is no evidence that Rockefeller acted against his own best conscience."

The Commonweal said any act is politically relevant if enough voters think it is and that Rockefeller's divorce and remarriage therefore were relevant. It said any attempt to separate the political from some personal acts seemed futile.

"But," the magazine said, "a man's private affairs, except as they may cast some doubt on his ability to function—to make rational decisions, to work for the common good, to put public before private advantage—ought not to overshadow the entire program and stance he offers the electorate.

"It is primarily on this basis that Gov. Rockefeller should be judged as a candidate for the presidency."

The magazine expressed no preference for any potential candidate.

Rockefeller married Margaretta Fitler Murphy, a divorced mother, last May 18.

NEW BAYLOR 10 Premier
FOR MEN AND WOMEN



A. Man's 17-jewel Baylor... Speidel Twist-O-Flex band, all stainless steel case, waterproof.*
B. Waterproof,* 17-jewel man's Baylor, all stainless steel case, quality band.
C. Lady's 17-jewel Baylor features elegant 14K case ... matching expansion band.
D. Lady's Speidel Twist-O-Flex band and fashion case in 17-jewel Baylor.
*when case and crystal are intact

Great Values on Exciting 17-jewel Baylors



A. Handsome man's Baylor... fully automatic, waterproof*... shock-resistant, Speidel Twist-O-Flex band.
B. Petite lady's Baylor is highlighted by elegant fashion band... luxurious 14K gold case.
*when case and crystal are intact

Perfect Gift Ideas... by Baylor



A. Baylor Day-n-Date... man's 17-jewel automatic watch with Speidel Twist-O-Flex band... waterproof,* shock-resistant.
B. Lady's 17-jewel Baylor is automatic... water-resistant*... in all-steel case... expansion band.

OPEN AN ACCOUNT TODAY
Illustrations enlarged to show detail

ZALE'S JEWELERS

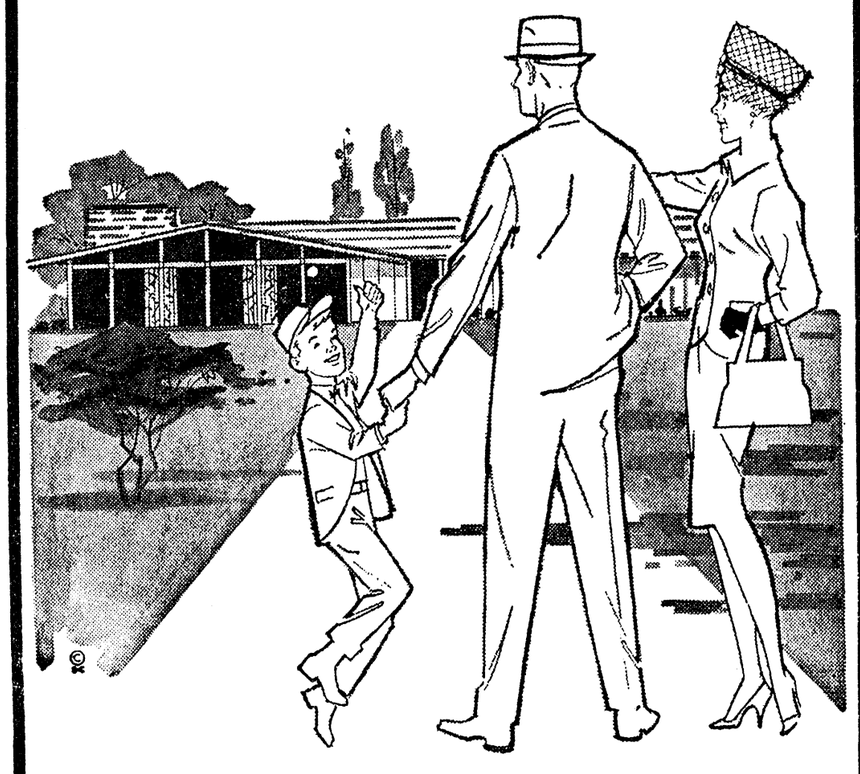
No Money Down
Payments Start Feb., 1964

200 DeSiard

FA 3-7763

EXPAND YOUR LIVING

MODERNIZE YOUR HOME



Yes you and your family can enjoy a new home at your present address with a low cost Home Improvement Loan from FIRST FEDERAL. See Us Soon!

Strength • *Stability* • *Service*

PARK FREE IN THE OUACHITA BANK BLDG. "ACROSS THE STREET"

FIRST FEDERAL SAVINGS AND LOAN ASSOCIATION OF MONROE

FEDERAL SAVINGS AND LOAN INSURANCE CORPORATION — SAFETY OF YOUR SAVINGS INSURED UP TO $10,000

128 S. Grand

FA 5-7361

City Store Gets Certificate Of Commendation

A Monroe women's apparel store, Silverstein's, 342 DeSiard, was one of 33 American retail stores awarded the "Retailing Serves America" Certificate of Commendation by the National Retail Merchants Association and Readers Digest.

The certificates are awarded to retail stores "for conducting praiseworthy projects that have enhanced the sature of retailing in their respective communities."

The commendation to Silverstein's cited that it was "for a business women's style show to help youth."

Notification of the certificate award came from Robert GurArie, public relations director of the National Retail Merchants Association, New York City.

Registrar Will Keep Long Hours

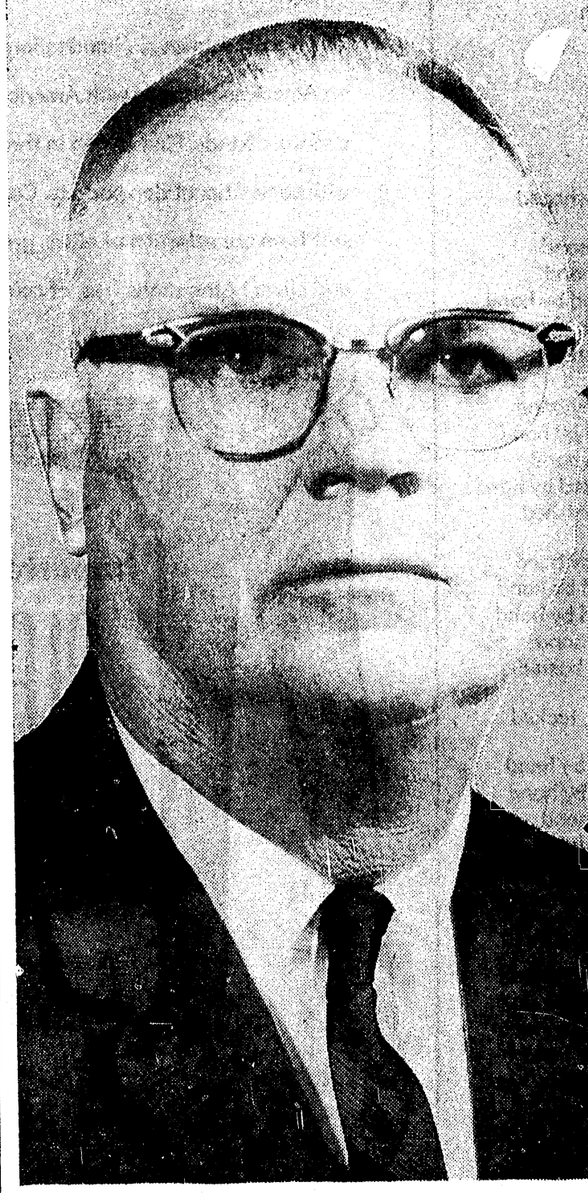
JONESVILLE (Special) — The office of the registrar of voters will be open until 9 p.m. through Wednesday, according to registrar Douglas Stockman.

Approximately 3,800 persons have registered for the Dec. 7 first Democratic primary.

"Those who wait until the last day or two may find it impossible to be registered," Stockman siad.

ATTENTION LINCOLN and UNION PARISHES!

J. T. RICHARDSON
candidate for
State Senator
will appreciate your vote and support



I entered this campaign for a seat in the Louisiana Senate because of my deep concern about the future of our state and nation. Because of this concern, I could not sit by in this critical period without offering my services to the people of the 28th Senatorial District. It is my conviction that people who are qualified must step forward to meet the challenges of our day, or our way of life will continue to be in jeopardy. This is true even though some personal sacrifice may be involved on the part of individuals filling these important positions.

I am married and the father of three sons; a graduate of Louisiana Tech with an engineering degree; a member of the Lincoln Parish Police Jury with a record of leadership; and have been engaged in the contracting and cattle business for many years. My military experience consists of 21 years of active and reserve service.

When elected, I will weigh each issue carefully, and pledge myself to work and vote for the best interests of the people of this district. Since I am not obligated to any political clique, each decision will be MY OWN and I will not be swayed by outside pressures or influences.

Pull Lever Number 102
To Elect
J. T. RICHARDSON
STATE SENATOR
Lincoln and Union Parishes

Paid for by J. T. Richardson

ENLISTS 2,340 IN ARMY

Combat Veteran, Recruiter Retires

By MARY ANNE CORPIN
Staff Writer

A front-line combat veteran of two wars with nine battle stars turn recruiter? It happened in the case of M.Sgt. Quillie N. Underwood. He enlisted 2,340 men and women into the U.S. Army.

Underwood retired from the service Thursday, after 20 years duty.

He went into the Army at the heighth of World War II as an 18-year-old Rayville kid, and was sent to the front lines in the Pacific.

He wound up with the Combat Infantry badge, Bronze Star, Purple Heart, Presidential citations from two countries and nine other decorations.

His duty rated notice by the U.S. Army Chief of Staff, Gen. Earl G. Wheeler, who has given Underwood a certificate of appreciation for his "many years of outstanding service."

Next step: oil field work with his father-in-law, A. E. Mathieu of Delhi, with permanent location slated in Houma in south Louisiana.

Underwood took command of the U.S. Army recruiting station in Monroe in 1958, as the last of his duty assignments.

But he still remembers how rain saved his life in the mountains of Leyte, when his patrol was cut down by Japanese ambush.

It was December 1, 1944, and he had been part of the 32nd Infantry (Red Arrow) Division in the Southwest Pacific since March when he finished basic training.

He was on the front lines two hours after landing on New Guinea, and in September had moved on with the first invasion wave to hit Morotai where the Japanese were entrenched.

Then, on the first of December, he was on patrol on Leyte.

"We had been behind enemy lines, and went back to our headquarters to draw rations and ammunition. As we were heading back to the front to join our outfit, we were hit behind our own lines.

"That was at 10:30 on the morning of the first. We had taken a 10-minute break on top of a hill, and the Japs were concealed in the trees.

"They opened fire and the first three shots got three of our guys.

"The only way we could get out of that particular ambush was because it started raining so hard. It was one of those heavy tropical rains, and it came down so hard that we eased out without being seen, at 2:30 that afternoon.

"All the other times I hated to see the rain, it was so wet and cold. But that particular time it was wonderful.

"We walked out carrying our wounded who couldn't be walked out. Out of 23 of us who were ambushed, five were killed and eight wounded.

"We got to the aid station at 9 the next night. The American troops who went to pick up the bodies of our dead later told us they had found 20 dead Japs, so we did get some in that particular little battle."

Underwood was wounded in the battle, and received the Purple Heart.

He was hospitalized, then returned to Leyte.

"I found out my outfit was on Luzon, so I hitchhiked by boat to join them there."

Bitter fighting was going on.

"You could get the heck shot out of you," he comments. "This was a line company of infantrymen — men who see the whites of a man's eyes. They're known as the queens of battle."

Occupation duty came next. The war ended on August 14, 1945, and Underwood was one of the first occupation troops to land at Sendai on Honshu in northern Japan.

"The most interesting thing was being around people who just a few days before had been fighting us," Underwood reveals. "I still kept my eyes peeled, and I was alert as I could be for a long time."

"One thing I noticed was the way they honored General MacArthur — they showed him respect for being such a great leader.

"And it was interesting to see the different customs of the country — and the way the Japanese were changing over to the American way of doing things."

He was discharged from the Army on January 10, 1946 — and re-enlisted in the Army Air Force on January 29.

He was assigned to Monroe as recruiting sergeant for the Army and Air Force. On January 30, 1949, he re-enlisted in the Regular Army (infantry) and was assigned to the 25th Infantry Division in Osaka, Japan.

Underwood was a member of the defense platoon of the division, which concentrated on guerrilla warfare.

At the outbreak of the Korean War, he was flown to Korea as part of an advanced party for the 25th Division, arriving July 6, 1950.

"We didn't know a war was going on in Korea until we got there and were sent out on patrol," Underwood reveals. "We were told we'd be going down 'to straighten things out'. We thought we'd be there for two or three months. We stayed 14.

"Of the eight men in my patrol, seven had seen duty in World War II. We went up and down that peninsula like a yo-yo. We were there to stop communism before it spread here — it looked like it was spreading like the itch — I guess it still is."

After 14 months on the front lines, he was reassigned to U.S. Army recruiting duty in Monroe, from 1951 to 1955, then sent to Korea from August 1955 to November 1956 as recruiting non - commissioned officer in charge of the 24th Infantry Division.

"Korea still looked the same. It still had the dirty rice paddies. No fighting was going on, but except for that I didn't see any change in the country over the four years I was gone."

From Korea, he went to Cortland, New York, on recruiting duty again, then transferred back to Monroe as recruiting station commander here.

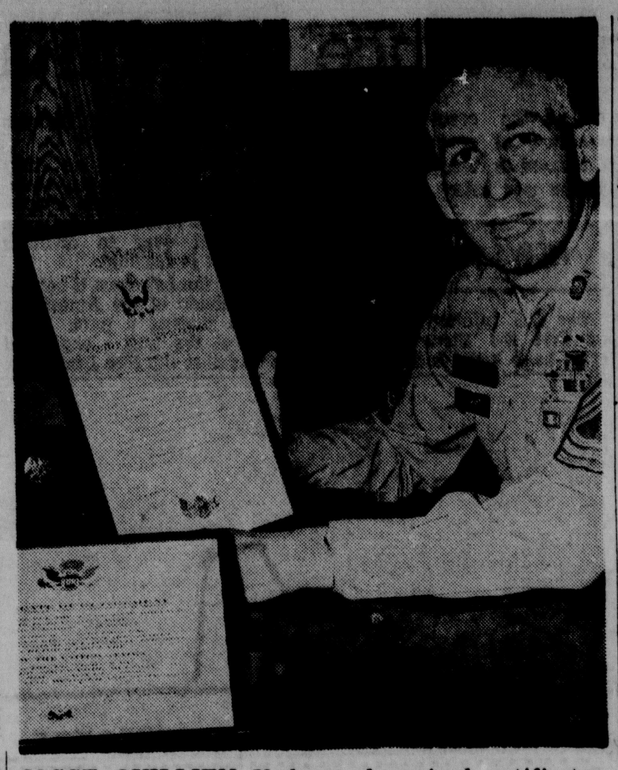
In January, he and his family will move to Houma to be close to the oil field work. He now lives at 731 Lakeshore Dr. with his wife, the former Barbara Mathieu of Delhi and their children Bobby, 9 and Theresa, 8.

"I've enjoyed working with the people here," Underwood stressed. A native of Winnsboro and graduate of Rayville High School, he points out, "Without the help of the people here, my job wouldn't have been successful."

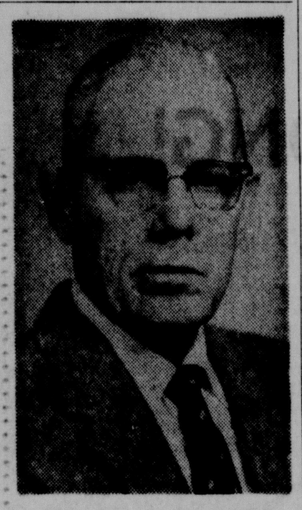
He has been recruiter for Jackson, Lincoln, Union, East Carroll, West Carroll, Morehouse, Ouachita, Caldwell, Madison and Richland parishes.

In addition to the citations mentioned above, he has been awarded the following awards and decorations: Good Conduct medal with Silver Loop; American campaign ribbon, Asiatic Pacific ribbon with three Battle Stars; Victory ribbon; Japan Occupation ribbon; National Defense ribbon; Philippine Liberation ribbon with one Bronze Star; United Nations ribbon; Korean campaign with six battle stars; Philippine Presidential citation; Korean Presidential citation.

He received two citations upon retirement, one signed by Maj. Gen. J. A. Lambert, adjutant general of the Army, and the other by Gen. Earle G. Wheeler, Chief of Staff of the U.S. Army.



M.SGT. QUILLIEN. Underwood received certificates of apreciation from the U.S. Army Chief of Staff and the Army's Adjutant General when he retired from the service this week after 20 years duty. He saw combat in two wars and enlisted 2,340 persons during his recruiting duty. (Staff photo by Bob Frazier.)



FRANK V. SPIVEY
Vote No. 211
THIS IS THE ONE.
Frank V. Spivey
POLICE JUROR
WARD 10
Paid for by Frank V. Spivey

ASTHMA & BRONCHITIS
A quick easy way to combat difficult breathing, coughing, rattling and wheeziness, due to recurring attacks of Bronchial Asthma and Bronchitis, is by taking fortified MENDACO. Acts fast to combat allergy, relax bronchial tubes and help remove thick, congestive mucus. This usually eases breathing fast, allays coughing; thus promotes sounder sleep. Get MENDACO at druggists. Let it help you. ADV.

REMARRIAGE ISSUE

2 Catholic Papers Argue Rocky's Fix

NEW YORK (AP)—The Commonweal, a magazine published by Catholic laymen, said Saturday Gov. Nelson A. Rockefeller should be judged as a possible presidential contender on his entire program and stance rather than his divorce and remarriage.

The Commonweal took issue with the Sign, a Catholic magazine published by the Passionist fathers, that said Rockefeller should withdraw as a possible candidate for the Republican nomination because of his marital record.

"As far as the execution of his public duties goes, it is largely irrevelant whether the presidency is filled by a divorced man," said the Commonweal.

"Clearly the fact of a divorce, by itself, gives no indication of a president's ability or inability to fulfill his duties."

Referring to the Sign's withdrawal suggestion, the Commonweal said:

"The assumption here seems to be that a divorced man and woman who remarry cannot possibly be people of integrity and character.

"There is no room here for qualifications; no awareness that perhaps not all the facts are in; no willingness, even, to judge the man's moral stance in terms of public and private acts performed over the length of an adult life. The candidate is simply dismissed in a few lines as unworthy of real consideration."

The Commonweal noted that the Sign had said that Rockefeller transgressed "our code of life" and had been rebuked by "Americans of all faiths." Rockefeller is a Baptist.

"Another argument has been smuggled in here, under cover of the phrase 'Americans of all faiths,' and that is Catholic opposition to divorce," said the Commonweal.

"But whose 'code of life' is Gov. Rockefeller expected to live by? His own code does not prohibit divorce and remarriage. As tragic as the break-up of two families may be, there is no evidence that Rockefeller acted against his own best conscience."

The Commonweal said any act is politically relevant if enough voters think it is and that Rockefeller's divorce and remarriage therefore were relevant. It said any attempt to separate the political from some personal acts seemed futile.

"But," the magazine said, "a man's private affairs, except as they may cast some doubt on his ability to function—to make rational decisions, to work for the common good, to put public before private advantage—ought not to overshadow the entire program and stance he offers the electorate.

"It is primarily on this basis that Gov. Rockefeller should be judged as a candidate for the presidency."

The magazine expressed no preference for any potential candidate.

Rockefeller married Margaretta Fitler Murphy, a divorced mother, last May 1[illegible]

NEW BAYLOR Premier
FOR MEN AND WOMEN
your choice $19.95 plus tax
NO MONEY DOWN $1 WEEKLY



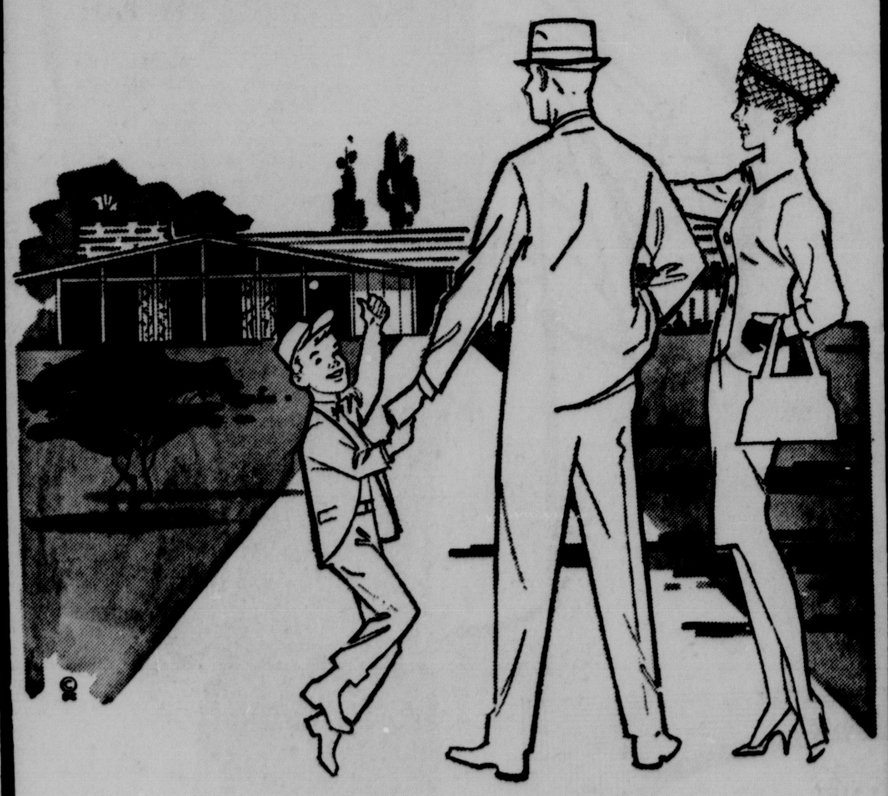
A. Man's 17-jewel Baylor... Speidel Twist-O-Flex band, all stainless steel case, waterproof.*
B. Waterproof,* 17-jewel man's Baylor, all stainless steel case, quality band.
C. Lady's 17-jewel Baylor features elegant 14K case ... matching expansion band.
D. Lady's Speidel Twist-O-Flex band and fashion case in 17-jewel Baylor.
*when case and crystal are intact

Great Values on Exciting 17-jewel Baylors
your choice $29.95 plus tax
NO MONEY DOWN $1 WEEKLY
A. Handsome man's Baylor... fully automatic, waterproof* ... shock-resistant, Speidel Twist-O-Flex band.
B. Petite lady's Baylor is highlighted by elegant fashion band ... luxurious 14K gold case.
*when case and crystal are intact

Perfect Gift Ideas... by Baylor
your choice $33.75 plus tax
NO MONEY DOWN $1 WEEKLY
A. Baylor Day-n-Date ... man's 17-jewel automatic watch with Speidel Twist-O-Flex band ... waterproof,* shock-resistant.
B. Lady's 17-jewel Baylor is automatic ... water-resistant* ... in all-steel case ... expansion band.

OPEN AN ACCOUNT TODAY
Illustrations enlarged to show detail
ZALE'S JEWELERS
No Money Down
Payments Start Feb., 1964
200 DeSiard
FA 3-7763

EXPAND YOUR LIVING
MODERNIZE YOUR HOME



Yes you and your family can enjoy a new home at your present address with a low cost Home Improvement Loan from FIRST FEDERAL. See Us Soon!
Strength • Stability • Service
PARK FREE IN THE OUACHITA BANK BLDG. "ACROSS THE STREET"
FIRST FEDERAL SAVINGS AND LOAN ASSOCIATION OF MONROE
FEDERAL SAVINGS AND LOAN INSURANCE CORPORATION — SAFETY OF YOUR SAVINGS INSURED UP TO $10,000
128 S. Grand
FA 5-7361

City Store Gets Certificate Of Commendation

A Monroe women's apparel store, Silverstein's, 342 DeSiard, was one of 33 American retail stores awarded the "Retailing Serves America" Certificate of Commendation by the National Retail Merchants Association and Readers Digest.

The certificates are awarded to retail stores "for conducting praiseworthy projects that have enhanced the sature of retailing in their respective communities."

The commendation to Silverstein's cited that it was "for a business women's style show to help youth."

Notification of the certificate award came from Robert Gur-Arie, public relations director of the National Retail Merchants Association, New York City.

Registrar Will Keep Long Hours

JONESVILLE (Special) — The office of the registrar of voters will be open until 9 p.m. through Wednesday, according to registrar Douglas Stockman.

Approximately 3,800 persons have registered for the Dec. 7 first Democratic primary.

"Those who wait until the last day or two may find it impossible to be registered," Stockman siad.

ATTENTION LINCOLN and UNION PARISHES!
J. T. RICHARDSON
candidate for
State Senator
will appreciate your vote and support



I entered this campaign for a seat in the Louisiana Senate because of my deep concern about the future of our state and nation. Because of this concern, I could not sit by in this critical period without offering my services to the people of the 28th Senatorial District. It is my conviction that people who are qualified must step forward to meet the challenges of our day, or our way of life will continue to be in jeopardy. This is true even though some personal sacrifice may be involved on the part of individuals filling these important positions.
I am married and the father of three sons; a graduate of Louisiana Tech with an engineering degree; a member of the Lincoln Parish Police Jury with a record of leadership; and have been engaged in the contracting and cattle business for many years. My military experience consists of 28 years of active and reserve service.
When elected, I will weigh each issue carefully, and pledge myself to work and vote for the best interests of the people of this district. Since I am not obligated to any political clique, each decision will be MY OWN and I will not be swayed by outside pressures or influences.
Pull Lever Number 102
To Elect
J. T. RICHARDSON
STATE SENATOR
Lincoln and Union Parishes
Paid for by J. T. Richardson

A$K US!

Ask us how much you may save on new or used car financing through the State Farm Car Finance Plan. Yet get economical State Farm Mutual insurance, of course, plus low - cost financing through a co-operating bank . . . and, you may save up to $200! Call us for details before you buy.



SELLERS AYCOCK, JR.
Phone 728-2258
Rayville, La.



DAVE MANNING, JR.
Phone ED 6-5819
Vidalia, La.
Phone 7160
Jonesville, La.



GEORGE DANIELS
512 Stella St.
Phone FA 3-0117
West Monroe, La.



LEONARD PRATT
Phone 222 or 2222
La. Motor Hotel Building
Bastrop, La.



JOHN C. ENSMINGER
407 Hudson Lane
Phone FA 5-1377
Monroe, La.



J. E. REEVES, JR.
409 N. Bonner
Phone AL 5-0225
Ruston, La.



NORWOOD T. HUDSON
310 East Cypress St.
Phone 1478
Bastrop, La.



E. C. ROARK, JR.
2011 Trenton
Phone FA 5-6910
West Monroe, La.



BROOKS JONES
Phone CY 2-5440
Marion, La.
Phone 9162
Farmerville, La.



JIMMY TERRY
601 North 4th
Phone FA 2-2450
Monroe, La.



BOB KENNEDY
407 Hudson Lane
Phone FA 3-7753
Monroe, La.



CHARLES TRAINA
Phone 3815
Jonesboro, La.



TOMMY LEOTY
106 N. Mulberry
Phone 372
Tallulah, La.



TED B. WARNER
Phone 2727
Columbia, La.



W. P. LOFTON
Phone 435-6100
Winnsboro, La.



BILLY F. WILHITE
1310 South 1st
Phone 325-1376
Monroe, La.

STATE FARM MUTUAL
Automobile Insurance Company
Home Office: Bloomington, Illinois

STATE FARM Auto Life Fire INSURANCE

BOOKS

Miser Tries To Dominate After Death

THE WILL. By Harvey Swados. World. $4.95.

The theme of Swados' story is a fight by three strangely different brothers over an inheritance.

Behind that story is another, involving a character who never appears in the flesh — an eccentric bachelor uncle who was a miser, hoarding up money from slum rents, and collecting hideous junk which he piled to the ceilings of a decrepit old Victorian house.

He was Max Land, a hateful old coot who dominated the boys' father Leo and did his best — even in death — to destroy the sons.

As the tale opens, Max has been dead a week, and Leo has just been killed by a truck. The first son we see is Ralph, who had fled the old house for a calculated try at business in New York.

Then we find the youngest son Ray, while remaining secretly in the attic of the old house, had fled from reality and had become a bearded, half-mad hermit, shunning responsibility and human contact. Finally the eldest son Mel, who also had fled —after a mysterious crisis — returns in a violent episode, from a life of wandering and crime.

The sharp tensions among the brothers, and their contrasting personalities, are portrayed in a suspense-filled narrative marked by violence, sex and emotional quirks.

Swados is well rated in the literary set, with good reason, though perhaps he tends to dominate a little too much the characters and his readers' consciousness.

Despite the fact that the actions and speeches seem a little odd at times, this story has impact. Some may like it very much, and some very little, but either way it is the sort of novel that leaves many thoughts in its trail.

Top Ten

SUGAR SHACK, Gilmer & Fireballs
DEEP PURPLE, Stevens & Tempo
WASHINGTON SQUARE, Village Stompers
BE MY BABY, Ronettes
BUSTED, Charles
I CAN'T STAY MAD AT YOU, Davis
MEAN WOMAN BLUES, Orbison
I'H LEAVING IT ALL UP TO YOU, Dale & Grace
TALK TO ME, Sunny & Sunglows
IT'S ALL RIGHT, Impressions

Best Sellers

FICTION
THE GROUP, McCarthy
THE SHOES OF THE FISHERMAN, West
CARAVANS, Michener
ELIZABETH APPLETON, O'Hara
ON HER MAJESTY'S SECRET SERVICE, Fleming
NONFICTION
THE AMERICAN WAY OF DEATH, Mitford
JKF — THE MAN AND THE MYTH, Lasky
THE FIRE NEXT TIME, Baldwin
MY DARLING CLEMENTINE, Fishman
I OWE RUSSIA $1,200, Hope

Story's Hero Actual Figure In Fighting

THE MERCENARY. By Charles Durbin. Houghton Mifflin. $5.

The hero of this novel was an actual figure of history—a very turbulent period of history.

In the early years of the 16th Century the land now called Italy was a jungle of feuding little city-states. Beside these bloody battles there were constant intramural fights for power, with brothers, cousins and uncles slaughtering each other.

Gianpaolo Baglioni was a member of the ruling house of the hill town of Perugia, and as such experienced his own share of family butchery and double - crossing. But he also was one of the condottieri —the hired captains who, with their retainers, fought other people's battles for pay, in the midst of shifting alliances, cynical betrayals and crude torture.

Durbin presents such historical figure as Roderigo Borgia (Pope Alexander VI) and his unlucky son Cesare; Guiliano della Rovere (Pope Julius II), Giovanni di Medici (Pope Leo X) and a slippery little politican named Machiavelli.

The narrator is Baglioni himself, and despite his callously practical recital of his own and others' ever-changing fortunes, he is a sympathetic character. Whether he is in power or in exile, he plays the game according to the rugged rules of his own day.

Durbin's story develops slowly at first and the seeker of casual entertainment may get lost in its pages. But for anyone with a sense of history and an appreciation of its lessons, this is a well - written, fictional recreation of a remarkable age. Durbin's insights into that age carry with them some thought-provoking reflections on the human state in this age.

Barnett Makes Progress For President's Job

MONCKS CORNER, S. C. (UPI)—The chairman of a campaign to elect Mississippi Gov. Ross Barnett president said Saturday his organization is making progress.

'Some gains have been made even though they've been small," said the Rev. W. A. Barnett (no relation).

"We've got the potential to do a really great thing," he said.

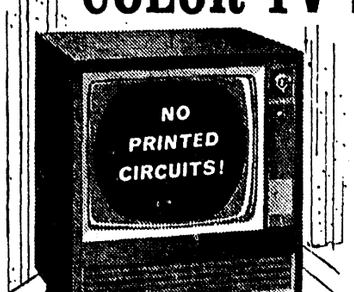
Barnett said the drive so far has been getting a lot of competition from campaigns for unpledged electors, to draft Sen. Strom Thurmond, D-S.C., or Alabama Gov. George Wallace, and the Southern Republican movement for Sen. Barry Goldwater, R-Ariz.

"Some of this is wearing off now," Barnett said, "and we hope to expand our operations."

TRADE-IN NOW! Limited Time Only...

BRAND NEW SPECIALLY DEVELOPED 45th ANNIVERSARY Consolette Ensemble

1963 ZENITH Anniversary® COLOR TV SPECIAL at LOW PRICE of Table TV!



The LINDSEY Model 5010
Superb contemporary styled consolette ensemble in grained Walnut color or grained Mahogany color with matching base.
$459.95

HANDCRAFTED TV Chassis
The handcrafted, hand-wired, handsoldered chassis means greater dependability and fewer service problems.

GOLD VIDEO GUARD TUNER
for longer TV life. Features 104 16-carat gold-filled (not just gold-plated) contact points which are virtually impervious to wear and oxidation.

VINCENT ZAGONE, SALESMAN

APPLIANCE CENTER
CALVERT FRANTOM, Owner
1020 N. 4th, Monroe
Free Parking FA 3-4427

Ark-La-Miss Briefs

WINS TITLE

HARRISONBURG (Special) — Annette Chapman is the new "Miss Home Economics" of the Harrisonburg chapter of Future Homemakers of America. She was unanimously elected at the first regular meeting of the chapter here recently.

Annette is president of her local chapter and reporter for the Cathoula Parish FHA. The Harrisonburg senior is the former Miss Annette Reardon, daughter of Mr. and Mrs. A. F. Reardon of Jonesville.

BOOSTERS TO MEET

JONESVILLE (Special) — A meeting of band parents is scheduled for Tuesday at 3 p. m. in the band room of Block High School here, announced Mrs. Wedon Smith, secretary of the Block High Band Roosters.

"This is a very important meeting and all parents of band students are urged to attend," stated Mrs. Smith.

J. P. HOPEFUL

SICILY ISLAND (Special)—Charles Gordon Higgins of Sicily Island issued the following statement in behalf of his candidacy for the office of justice of the peace of ward two of Catahoula Parish.

"I am a lifelong resident of Sicily Island and will be available at all times for the convenience of those who may need me. Your support and vote will be greatly appreciated. If elected I will serve you faithfully and impartially.

DEDICATION RECITAL

VIDALIA (Special) — A dedication recital and blessing ceremony is scheduled at Our Lady of Lourdes Catholic Church here today at 3 p.m. The occassion is the installation of a new Cannarsa pipe organ, presented to the church by the Ladies Altar and Sanctuary Society and friends.

Presenting the recital will be the Rev. Alfred Schendel, T. O. R. Vicar Prior of the Franciscan Monastery, Ehrenfeld, Pa. Father Schendel, who has completed studies for his doctorate at the Catholic University in Washington, D. C., is an organist builder as well as accomplished musician. He designed and built a large four-manual pipe organ at St. Francis College Chapel, Loretto, Pa.

F.H.A. BEAU

DELHI (Special) — A senior footballer has been chosen beau of the Delhi High School's Future Homemakers of America chapter here. The new beau, Steve Echols, son of Mr. and Mrs. Harry Echols, will reign at the February Coronation Ball with the Future Farmers of America Sweetheart who will be chosen later.

ELECTS OFFICERS

DELHI (Special) — The Delhi chapter of the Future Nurses Club recently elected officers. The new officers are Mary Esther Hall, president; Carolyn York, vice president; Mary Margaret Watson, secretary; Monya Traylor, treasurer; and Sherry Allen, reporter.

"TACKY" PARTY HELD

EROS (Special) — The Eros Methodist Church recently sponsored an old-fashioned "tacky party" in the church's recreation hall. Winning prizes for the tackiest boy and girl were Ray Lynn Lewis and Janice Spillars.

FARMERS NAMED

WATERPROOF (Special) — Three farm leaders from Tensas Parish have been appointed to state-wide advisory committees of the Louisiana Farm Bureau Federation.

According to Sam Leake, president of the parish Farm Bureau, the appointees are M. P. Guthrie of Newellton, cotton committee; B. Oliver Berry of St. Joseph, grains committee; and Rex James of Waterproof, cattle committee.

The parish president said the state committeemen advise the state - wide board of directors on problems affecting their commodity and also may be authorized to act for the board on special problems.

The men were appointed to the committees from names submitted by various parish Farm Bureaus, Leake said.

WRITER TOURS RUSSIA

MOSCOW (UPI) — Novelist John Steinbeck told a news conference Saturday he was hearing so many friendly things from Russians about Americans and himself "that my wife is alarmed lest my head goes "round," the Soviet news agency Tass reported.

Cox, Turner & Albritton

Certified Public Accountants

Announce The Removal Of Their Offices

To

1500 Stubbs Avenue

Post Office Box 2873

Monroe, Louisiana



Mrs. Lucille Banks Collie wishes to announce that she is no longer connected with Beneficial Finance Company in any capacity.

Barker's

MONDAY DOOR BUSTERS

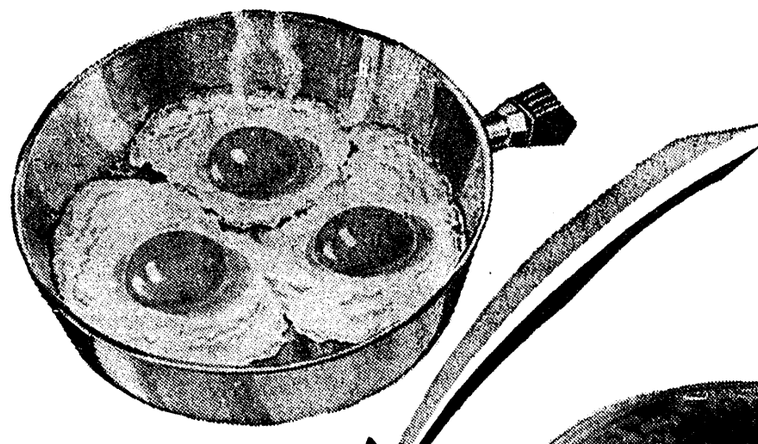
1900 LOUISVILLE–MONROE

OPEN MONDAY through SATURDAY 9 to 9

(Closed on Sundays)

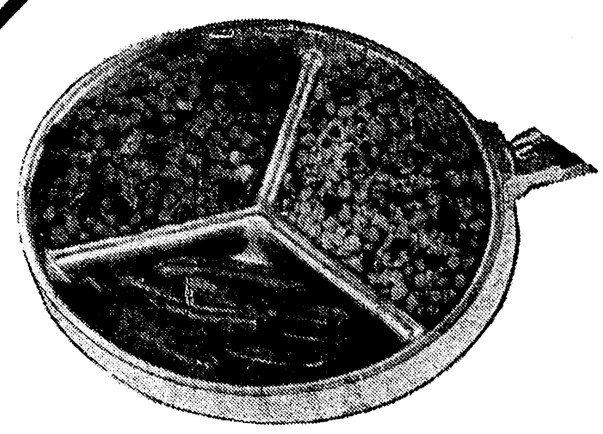
Shinaware®
"Cleans Like Chinaware"

10½" SKILLET
ALL PURPOSE FRY PAN



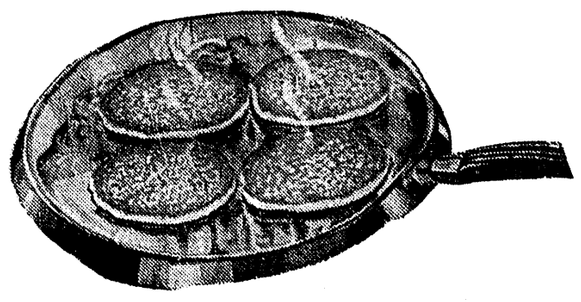
STURDILY CONSTRUCTED of substantial gauge steel, triple clad in copper, nickel and chrome for long wear. Absorbs heat faster. Saves fuel. Impossible to dent or warp in normal use. Perfect balance. Will not "shimmy" under heat. Comfortable, sure-grip handle. Easy to clean-never needs scouring. Saves your hands.

Your Choice 99c ea.



10" TRILLET
3 COMPARTMENT SKILLET

COOK COMPLETE DINNER-warm left overs-heat baby foods-save fuel and pan washing. Heavy gauge steel pan, with bright easy to clean chrome finish, has separate compartments to fry cook or warm up 3 different foods at once. Cool finger grip with hang-up handle.



11½" GRIDDLE
Multi-Purpose Griddle & Fry Pan

COOKS EGGS-BACON-PANCAKES-MEATS. Sturdy construction of gauge steel, triple clad in copper, nickel and chrome for long wear. Absorbs heat faster. Saves fuel. Impossible to dent or warp in normal use. Perfect balance. Will not "shimmy" under heat. Easy-sure-grip handle. Easy to clean - never needs scouring.

A$K US!

Ask us how much you may save on new or used car financing through the State Farm Car Finance Plan. Yet get economical State Farm Mutual insurance, of course, plus low - cost financing through a co-operating bank . . . and, you may save up to $200! Call us for details before you buy.



SELLERS AYCOCK, JR.
Phone 728-2258
Rayville, La.



DAVE MANNING, JR.
Phone ED 6-5819
Vidalia, La.
Phone 7160
Jonesville, La.



GEORGE DANIELS
512 Stella St.
Phone FA 3-0117
West Monroe, La.



LEONARD PRATT
Phone 222 or 2222
La. Motor Hotel Building
Bastrop, La.



JOHN C. ENSMINGER
407 Hudson Lane
Phone FA 5-1377
Monroe, La.



J. E. REEVES, JR.
409 N. Bonner
Phone AL 5-0225
Ruston, La.



NORWOOD T. HUDSON
310 East Cypress St.
Phone 1478
Bastrop, La.



E. C. ROARK, JR.
2011 Trenton
Phone FA 5-6910
West Monroe, La.



BROOKS JONES
Phone CY 2-5440
Marion, La.
Phone 9162
Farmerville, La.



JIMMY TERRY
601 North 4th
Phone FA 2-2450
Monroe, La.



BOB KENNEDY
407 Hudson Lane
Phone FA 3-7755
Monroe, La.



CHARLES TRAINA
Phone 3815
Jonesboro, La.



TOMMY LEOTY
186 N. Mulberry
Phone 372
Tallulah, La.



TED B. WARNER
Phone 2727
Columbia, La.



W. P. LOFTON
Phone 435-6100
Winnsboro, La.



BILLY F. WILMITE
1310 South 1st
Phone 325-1374
Monroe, La.

STATE FARM MUTUAL
Automobile Insurance Company
Home Office: Bloomington, Illinois

STATE FARM INSURANCE

BOOKS

Miser Tries To Dominate After Death

THE WILL. By Harvey Swados. World. $4.95.

The theme of Swados' story is a fight by three strangely different brothers over an inheritance.

Behind that story is another, involving a character who never appears in the flesh — an eccentric bachelor uncle who was a miser, hoarding up money from slum rents, and collecting hideous junk which he piled to the ceilings of a decrepit old Victorian house.

He was Max Land, a hateful old coot who dominated the boys' father Leo and did his best — even in death — to destroy the sons.

As the tale opens, Max has been dead a week, and Leo has just been killed by a truck. The first son we see is Ralph, who had fled the old house for a calculated try at business in New York.

Then we find the youngest son Ray, while remaining secretly in the attic of the old house, had fled from reality and had become a bearded, half-mad hermit, shunning responsibility and human contact. Finally the eldest son Mel, who also had fled —after a mysterious crisis — returns in a violent episode, from a life of wandering and crime.

The sharp tensions among the brothers, and their contrasting personalities, are portrayed in a suspense-filled narrative marked by violence, sex and emotional quirks.

Swados is well rated in the literary set, with good reason, though perhaps he tends to dominate a little too much the characters and his readers' consciousness.

Despite the fact that the actions and speeches seem a little odd at times, this story has impact. Some may like it very much, and some very little, but either way it is the sort of novel that leaves many thoughts in its trail.

Top Ten

SUGAR SHACK, Gilmer & Fireballs
DEEP PURPLE, Stevens & Tempo
WASHINGTON SQUARE, Village Stompers
BE MY BABY, Ronettes
BUSTED, Charles
I CAN'T STAY MAD AT YOU, Davis
MEAN WOMAN BLUES, Orbison
I'H LEAVING IT ALL UP TO YOU, Dale & Grace
TALK TO ME, Sunny & Sunglows
IT'S ALL RIGHT, Impressions

Best Sellers

FICTION
THE GROUP, McCarthy
THE SHOES OF THE FISHERMAN, West
CARAVANS, Michener
ELIZABETH APPLETON, O'Hara
ON HER MAJESTY'S SECRET SERVICE, Fleming
NONFICTION
THE AMERICAN WAY OF DEATH, Mitford
JKF — THE MAN AND THE MYTH, Lasky
THE FIRE NEXT TIME, Baldwin
MY DARLING CLEMENTINE, Fishman
I OWE RUSSIA $1,200, Hope

Story's Hero Actual Figure In Fighting

THE MERCENARY. By Charles Durbin. Houghton Mifflin. $5.

The hero of this novel was an actual figure of history—a very turbulent period of history.

In the early years of the 16th Century the land now called Italy was a jungle of feuding little city-states. Beside these bloody battles there were constant intramural fights for power, with brothers, cousins and uncles slaughtering each other.

Gianpaolo Baglioni was a member of the ruling house of the hill town of Perugia, and as such experienced his own share of family butchery and double - crossing. But he also was one of the condottieri —the hired captains who, with their retainers, fought other people's battles for pay, in the midst of shifting alliances, cynical betrayals and crude torture.

Durbin presents such historical figure as Roderigo Borgia (Pope Alexander VI) and his unlucky son Cesare; Guiliano della Rovere (Pope Julius II), Giovanni di Medici (Pope Leo X) and a slippery little politican named Machiavelli.

The narrator is Baglioni himself, and despite his callously practical recital of his own and others' everchanging fortunes, he is a sympathetic character. Whether he is in power or in exile, he plays the game according to the rugged rules of his own day.

Durbin's story develops slowly at first and the seeker of casual entertainment may get lost in its pages. But for anyone with a sense of history and an appreciation of its lessons, this is a well - written, fictional recreation of a remarkable age. Durbin's insights into that age carry with them some thought-provoking reflections on the human state in this age.

Barnett Makes Progress For President's Job

MONCKS CORNER, S. C. (UPI)—The chairman of a campaign to elect Mississippi Gov. Ross Barnett president said Saturday his organization is making progress.

'Some gains have been made even though they've been small," said the Rev. W. A. Barnett (no relation).

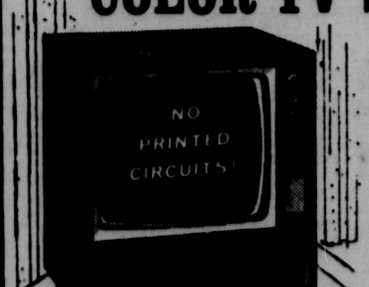
"We've got the potential to do a really great thing," he said.

Barnett said the drive so far has been getting a lot of competition from campaigns for unpledged electors, to draft Sen. Strom Thurmond, D-S.C., or Alabama Gov. George Wallace and the Southern Republican movement for Sen. Barry Goldwater, R-Ariz.

"Some of this is wearing off now," Barnett said, "and we hope to expand our operations."

TRADE-IN NOW!
Limited Time Only...
BRAND NEW SPECIALLY DEVELOPED 45th ANNIVERSARY Consolette Ensemble

1963 ZENITH Anniversary COLOR TV SPECIAL at LOW PRICE of Table TV!



The LINDSEY Model 5010
Superb contemporary styled consolette ensemble in grained Walnut color or grained Mahogany color with matching base.
$459.95

HANDCRAFTED TV Chassis
The handcrafted, hand-wired, handsoldered chassis means greater dependability and fewer service problems.

GOLD VIDEO GUARD TUNER
for longer TV life. Features 104 16-carat gold-filled (not just gold-plated) contact points which are virtually impervious to wear and oxidation.

VINCENT ZAGONE, SALESMAN
APPLIANCE CENTER
CALVERT FRANTOM, Owner
1920 N. 4th, Monroe
Free Parking FA 3-4427

Ark-La-Miss Briefs

WINS TITLE

HARRISONBURG (Special) — Annette Chapman is the new "Miss Home Economics" of the Harrisonburg chapter of Future Homemakers of America. She was unanimously elected at the first regular meeting of the chapter here recently.

Annette is president of her local chapter and reporter for the Cathoula Parish FHA. The Harrisonburg senior is the former Miss Annette Reardon, daughter of Mr. and Mrs. A. F. Reardon of Jonesville.

BOOSTERS TO MEET

JONESVILLE (Special) — A meeting of band parents is scheduled for Tuesday at 3 p. m. in the band room of Block High School here, announced Mrs. Wedon Smith, secretary of the Block High Band Roosters.

"This is a very important meeting and all parents of band students are urged to attend," stated Mrs. Smith.

J. P. HOPEFUL

SICILY ISLAND (Special)—Charles Gordon Higgins of Sicily Island issued the following statement in behalf of his candidacy for the office of justice of the peace of ward two of Catahoula Parish.

"I am a lifelong resident of Sicily Island and will be available at all times for the convenience of those who may need me. Your support and vote will be greatly appreciated. If elected I will serve you faithfully and impartially.

DEDICATION RECITAL

VIDALIA (Special) — A dedication recital and blessing ceremony is scheduled at Our Lady of Lourdes Catholic Church here today at 3 p.m. The occassion is the installation of a new Cannarsa pipe organ, presented to the church by the Ladies Altar and Sanctuary Society and friends.

Presenting the recital will be the Rev. Alfred Schendel, T. O. R. Vicar Prior of the Franciscan Monastery, Ehrenfeld, Pa. Father Schendel, who has completed studies for his doctorate at the Catholic University in Washington, D. C., is an organist builder as well as accomplished musician. He designed and built a large four-manual pipe organ at St. Francis College Chapel, Loretto, Pa.

F.H.A. BEAU

DELHI (Special) — A senior footballer has been chosen beau of the Delhi High School's Future Homemakers of America chapter here. The new beau, Steve Echols, son of Mr. and Mrs. Harry Echols, will reign at the February Coronation Ball with the Future Farmers of America Sweetheart who will be chosen later.

ELECTS OFFICERS

DELHI (Special) — The Delhi chapter of the Future Nurses Club recently elected officers. The new officers are Mary Esther Hall, president; Carolyn York, vice president; Mary Margaret Watson, secretary; Monya Traylor, treasurer; and Sherry Allen, reporter.

"TACKY" PARTY HELD

EROS (Special) — The Eros Methodist Church recently sponsored an old-fashioned "tacky party" in the church's recreation hall. Winning prizes for the tackiest boy and girl were Ray Lynn Lewis and Janice Spillars.

FARMERS NAMED

WATERPROOF (Special) — Three farm leaders from Tensas Parish have been appointed to state-wide advisory committees of the Louisiana Farm Bureau Federation.

According to Sam Leake, president of the parish Farm Bureau, the appointees are M. P. Guthrie of Newellton, cotton committee; B. Oliver Berry of St. Joseph, grains committee; and Rex James of Waterproof, cattle committee.

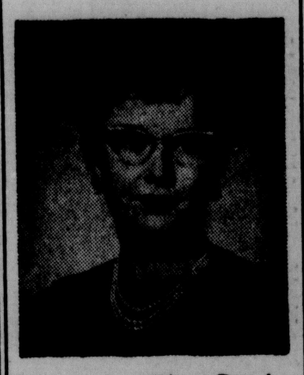
The parish president said the state committeemen advise the state - wide board of directors on problems affecting their commodity and also may be authorized to act for the board on special problems.

The men were appointed to the committees from names submitted by various parish Farm Bureaus, Leake said.

WRITER TOURS RUSSIA

MOSCOW (UPI) — Novelist John Steinbeck told a news conference Saturday he was hearing so many friendly things from Russians about Americans and himself "that my wife is alarmed lest my head goes "round," the Soviet news agency Tass reported.

Cox, Turner & Albritton
Certified Public Accountants
Announce The Removal Of Their Offices
To
1500 Stubbs Avenue
Post Office Box 2873
Monroe, Louisiana



Mrs. Lucille Banks Collie wishes to announce that she is no longer connected with Beneficial Finance Company in any capacity.

Barker's
1900 LOUISVILLE—MONROE
MONDAY DOOR BUSTERS
OPEN MONDAY through SATURDAY 9 to 9
(Closed on Sundays)

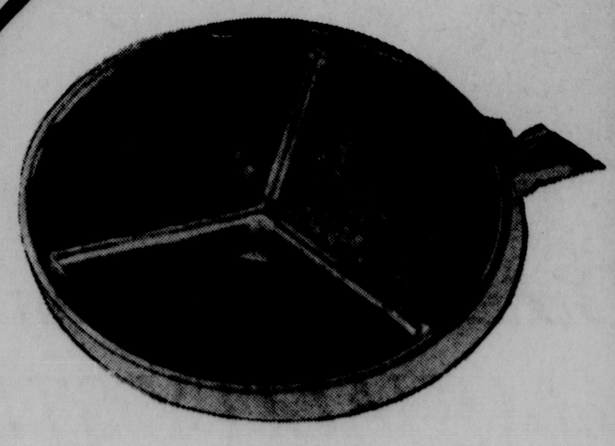
Shinaware®
"Cleans Like Chinaware"

10½" SKILLET
ALL PURPOSE FRY PAN



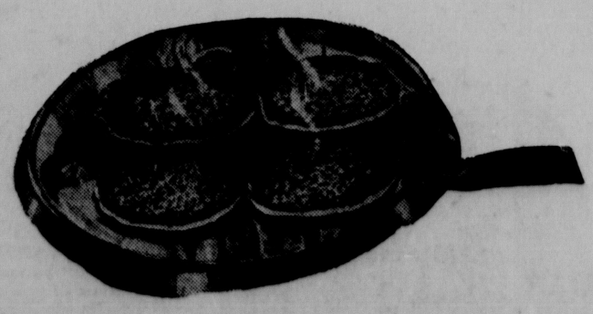
STURDILY CONSTRUCTED of substantial gauge steel, triple clad in copper, nickel and chrome for long wear. Absorbs heat faster. Saves fuel. Impossible to dent or warp in normal use. Perfect balance. Will not "shimmy" under heat. Comfortable, sure-grip handle. Easy to clean-never needs scouring. Saves your hands.

Your Choice 99c ea.



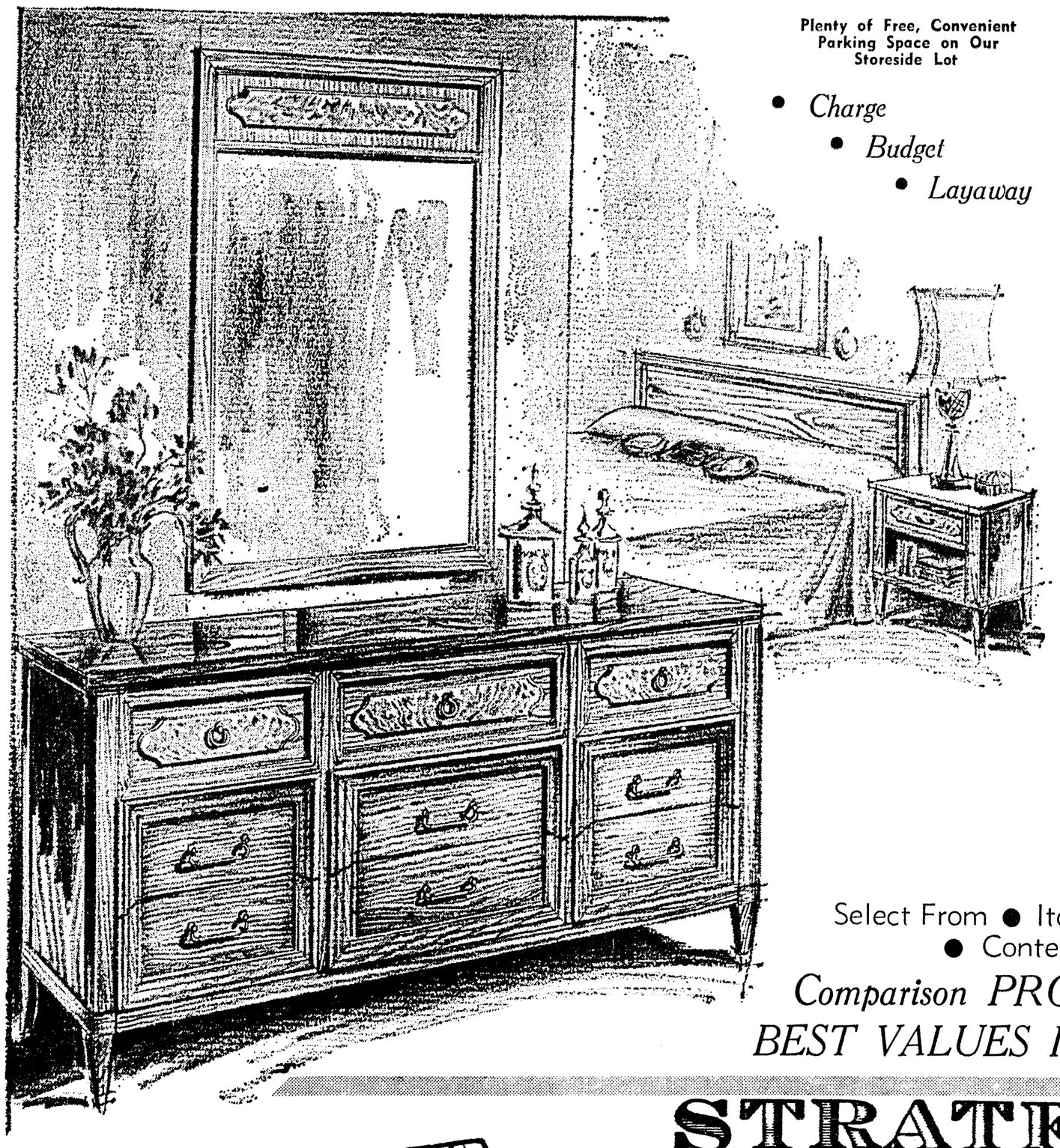
10" TRILLET
3 COMPARTMENT SKILLET

COOK COMPLETE DINNER-warm left overs-heat baby foods-save fuel and pan washing. Heavy gauge steel pan, with bright easy to clean chrome finish, has separate compartments to fry cook or warm up 3 different foods at once. Cool finger grip with hang-up handle.



11½" GRIDDLE
Multi-Purpose Griddle & Fry Pan

COOKS EGGS-BACON-PANCAKES-MEATS. Sturdy construction of gauge steel, triple clad in copper, nickel and chrome for long wear. Absorbs heat faster. Saves fuel. Impossible to dent or warp in normal use. Perfect balance. Will not "shimmy" under heat. Easy-sure-grip handle. Easy to clean - never needs scouring.



Plenty of Free, Convenient Parking Space on Our Storeside Lot

- *Charge*
- *Budget*
- *Layaway*

DIXIE
BEDDING & FURNITURE CO.
CORNER WASHINGTON • NINTH STS.

OUTSTANDING VALUES IN BEDROOM GROUPS

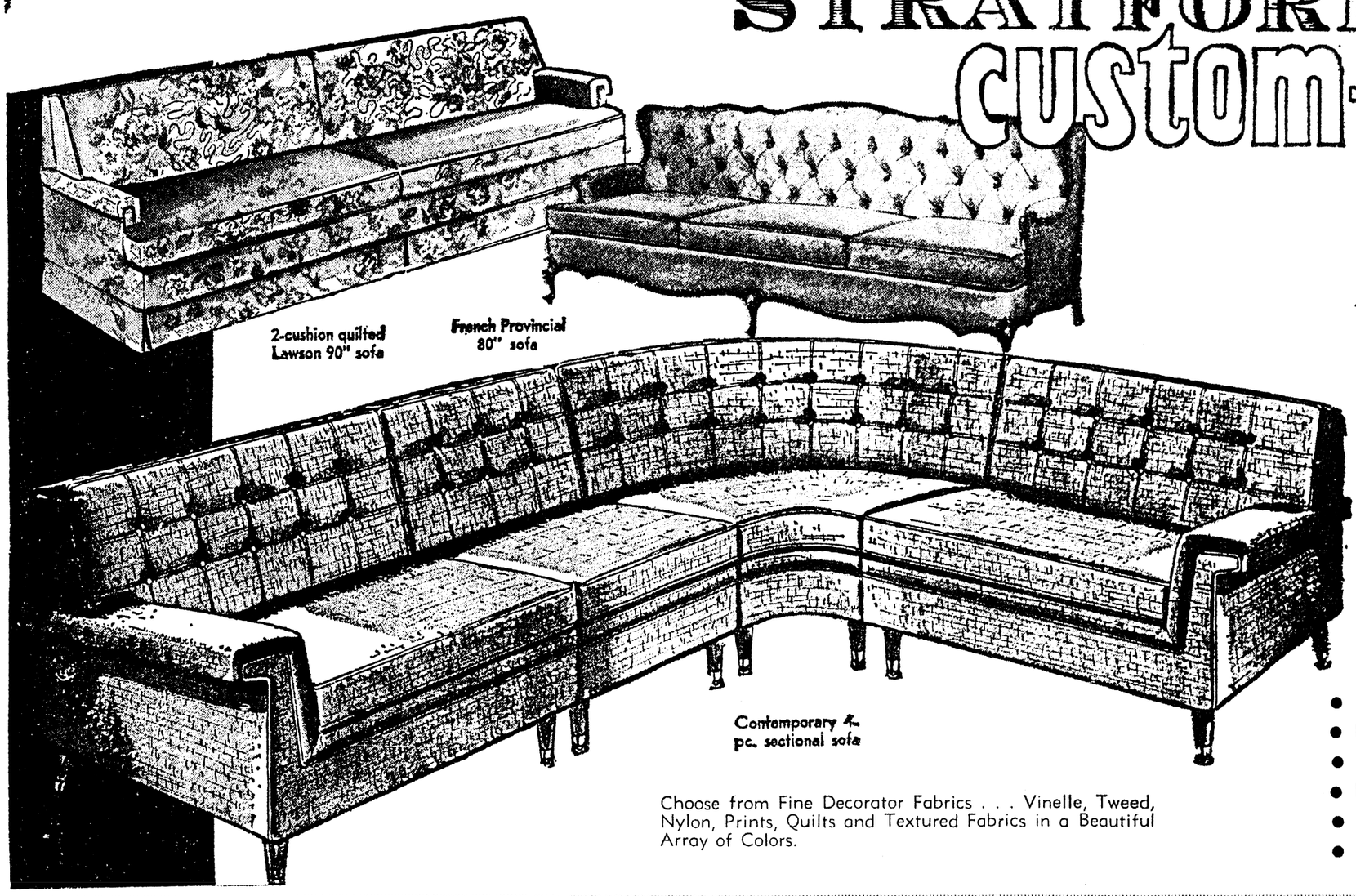
3 PIECE GROUPS ONLY----

$188

Select From ● Italian Provincial ● Modern Early American ● Contemporary ● French Provincial and Others

Comparison PROVES It's DIXIE For The BEST VALUES In Fine QUALITY Furniture!

STRATFORD custom-covered



Choose from Fine Decorator Fabrics . . . Vinelle, Tweed, Nylon, Prints, Quilts and Textured Fabrics in a Beautiful Array of Colors.

Luxury SOFAS

SOFAS with the 500.00 STYLE LOOK!

$199

Famous Stratford quality features:

- Fully lined and weighted skirts!
- Kiln dried fine hardwood frames with no-sag front rails!
- Hand-tufted foam or muslin-encased pilolw backs!
- Luxurious variety of decorator styles!
- Luxurious, serviceable decorator fabrics
- Luxurious comfort of foam rubber or cela-cloud cushions!

Dixie's Clearance of Surplus Stocks of QUALITY STEARNS and FOSTER

MATTRESS and BOX SPRING

LOW-PRICED Because They're Covered in End of Bolt Ticking

YOUR CHOICE OF 4 DIFFERENT STYLES

A spectacular collection of fine bedding sets . . . all bearing the highly respected S & F label. Our LOW PRICE means both the MATTRESS and BOX SPRING! Top quality tickings, and, of course, the Stearns and Foster construction speaks for itself in items of comfort, good rest and long service.

66.00 THE SET





Plenty of Free, Convenient Parking Space on Our Storeside Lot

- *Charge*
- *Budget*
- *Layaway*

DIXIE
BEDDING & FURNITURE CO.
CORNER WASHINGTON · NINTH STS.

OUTSTANDING VALUES IN BEDROOM GROUPS

3 PIECE GROUPS ONLY----

$188

Select From ● Italian Provincial ● Modern Early American ● Contemporary ● French Provincial and Others

Comparison PROVES It's DIXIE For The BEST VALUES In Fine QUALITY Furniture!

STRATFORD Custom-Covered



Choose from Fine Decorator Fabrics . . . Vinelle, Tweed, Nylon, Prints, Quilts and Textured Fabrics in a Beautiful Array of Colors.

Luxury SOFAS

SOFAS with the 500.00 STYLE LOOK!

$199

Famous Stratford quality features:

- Fully lined and weighted skirts!
- Kiln dried fine hardwood frames with no-sag front rails!
- Hand-tufted foam or muslin-encased pilolw backs!
- Luxurious variety of decorator styles!
- Luxurious, serviceable decorator fabrics
- Luxurious comfort of foam rubber or cela-cloud cushions!

Dixie's Clearance of Surplus Stocks of QUALITY STEARNS and FOSTER

MATTRESS and BOX SPRING

LOW-PRICED Because They're Covered in End of Bolt Ticking

YOUR CHOICE OF 4 DIFFERENT STYLES

A spectacular collection of fine bedding sets . . . all bearing the highly respected S & F label. Our LOW PRICE means both the MATTRESS and BOX SPRING! Top quality tickings, and, of course, the Stearns and Foster construction speaks for itself in items of comfort, good rest and long service.

66.00 THE SET



Giant Power Project Rises Again

The tides at the Bay of Fundy are the highest in the world and man knows he can harness them to produce power to run machines and provide electricity for lights. But, there's more to the proposed Passamaquoddy power project than an old dream reborn. As an engineering project it would dwarf the Pyramids of Egypt.

Monroe Morning World
SUNDAY FEATURES
Editorial — Spotlight — Sports
Monroe, La. November 3, 1963 1B

By DON GUY

EASTPORT, Maine (AP)—Passamaquoddy, that enormous power project with strange-sounding name, is rising into the news again like the mighty tides it seeks to harness.

The Bay of Fundy tides, the highest in the world at 40 to 50 feet, rise and fall in the relentless pattern of the ages, without any notice of man's sometimes raging argument about them.

Recently Secretary of the Interior Stewart L. Udall reported to President Kennedy the vast project is economically feasible.

Maine's staunch Republicans had hardly time to express their love for this particular Democratic project when GOP spokesmen elsewhere sounded the old cry of "boondoggle."

COST, POTENTIAL

In round numbers Udall says the new Quoddy plan would cost a billion dollars and deliver a million kilowatts of power.

Passamaquoddy is the name of a bay between Maine and New Brunswick, Canada. It is an early settler's version of the Indian name for a tribe known as the "People Who Spear Pollock," a type of salt water fish.

Talk of a new Quoddy tidal project doesn't excite the palefaces who now live in Eastport, not by spearing pollock but by canning sardines.

"We have heard that tune before; when they start digging I'll start listening" is a typical sentiment.

Tidal power from Quoddy Bay, originally the dream of engineer Dexter Cooper in the early 1920's, was given a $7 million launching by President Franklin D. Roosevelt in 1935.

TORPEDOED DREAM

Congress torpedoed the dream a year later to the cry of "boondoggle." Three small dams had been built and several hundred homes for workers erected on wooden post foundations.

Today about the only evidence remaining of the grandiose plan to have the powerful tides lift New England out of the great depression is the remnants of Quoddy Village. Built to last only five years, some homes tumbled when their foundations rotted, others were moved to stone foundations and some are still standing like cardboard movie sets.

"Eastport will be a ghost town if they don't start Passamaquoddy soon," says town manager Louis Arnold.

Like many natives of this easternmost town in the United States Arnold can quote statistics on the economic decline of Eastport with the sad pride of a mortician discussing a major disaster.

"Our population has dropped from 10,000 in the bonanza day of '36 to less than 2,000 today. Our total valuation has dropped from $210,000 to $190,000 in the past five years. Our young people have nowhere to go but away."

MANY STORES CLOSED

Half the stores on the main street along the waterfront are closed. Some that are open sell second hand household articles that would be carted off to the dump in most parts of the United States.

Eastport is a fishing town, but six of the eight sardine canneries have closed and not through any shortage of fish. Changing American eating habits have led people away from canned fish to fresh or frozen varieties. Most sardines in this country are not sardines anyway but baby herring.

"Sometimes the scales of the herring are worth more than the fish," says Capt. Eric Cook of nearby Campobello, N. B. Cook has a rig on his boat that literally pumps herring from the nets and removes the scales as the fish are loaded into a carrier boat alongside. The scales are sold at 10 cents a pound to make a substance used in artificial pearls and foam fire extinguisher. Often the fish are sold for fertilizer.

ECONOMY HIT

All of Maine's big Washington County is hard hit economically. Many New Englanders, pointing out that their region has the highest power costs in the nation, look with awe and envy at vast federal power projects in the south and west.

Many "down east" natives claim a big federal project providing low-cost power would bring new industries into the region.

One of the big questions concerning Quoddy was how it would solve the problem of "peak" power needs. In systems utilizing steam turbine generators, it isn't economically feasible to start and stop them to meet a peak. But in hydroelectric power, such as obtained through dams, the closing of a valve is enough to store water until the next time it is needed. To answer the need, engineers devised a two - pool system for Quoddy which would permit a storing of tidal waters so they could be used when needed.

The peak is about 5 p.m., when the housewife turns on the electric stove, the light and runs a bath for the children. In the winter, this extra power consumption coincides with switching off of store and office lights.

The tides, however, do not ebb and flow with the clock and the workaday world.

STORAGE POSSIBLE

In the two pool system, millions of tons of water rushing into the Bay of Fundy and then into Passamaquoddy at high tide can be stored until needed in late afternoon.

Since high water wouldn't flow through the turbines if it was high tide at the outlets, too, engineers propose to block off 40 square miles of Cobscook Bay as a "low pool" to be emptied at every low tide.

By periodic filling and emptying of the pools it will be possible to have at least one major surge of power late every afternoon.

The Quoddy project would also be tied to a hydroelectric system planned for the upper St. John River in northern Maine.

Much of the cost of the billion-dollar project would go into construction of up to seven miles of dikes, some in water 300 feet deep. Critics say placing of rock and earth fill in position despite the swirling tides would be a much more difficult and costly project than anticipated.

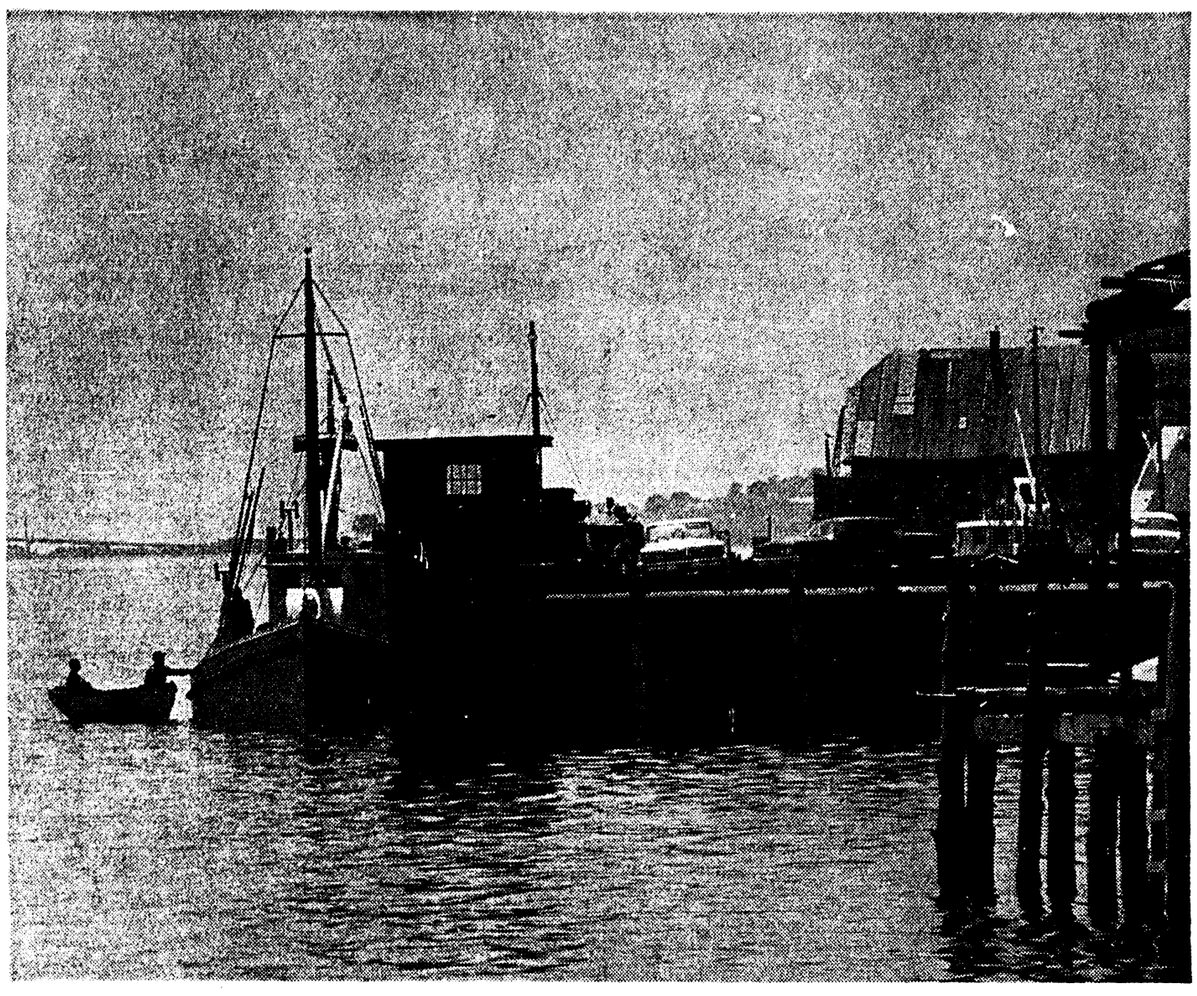
New England private utility spokesmen say Secretary Udall's figures on tidal power generation costs are "utter nonsense." Udall estimated the Quoddy - St. John project could deliver power at $24 per kilowatt-year. This, he estimated, is $2 less than the average of 49 privately owned plants now in New England.

Private utility people say Udall's figures are as silly as the schoolboy error of trying to add apples and oranges together. They claim proper mathematical weighing of the power costs from the many different types of plants involved would produce a cost formula of $22.38 per kilowatt-year.

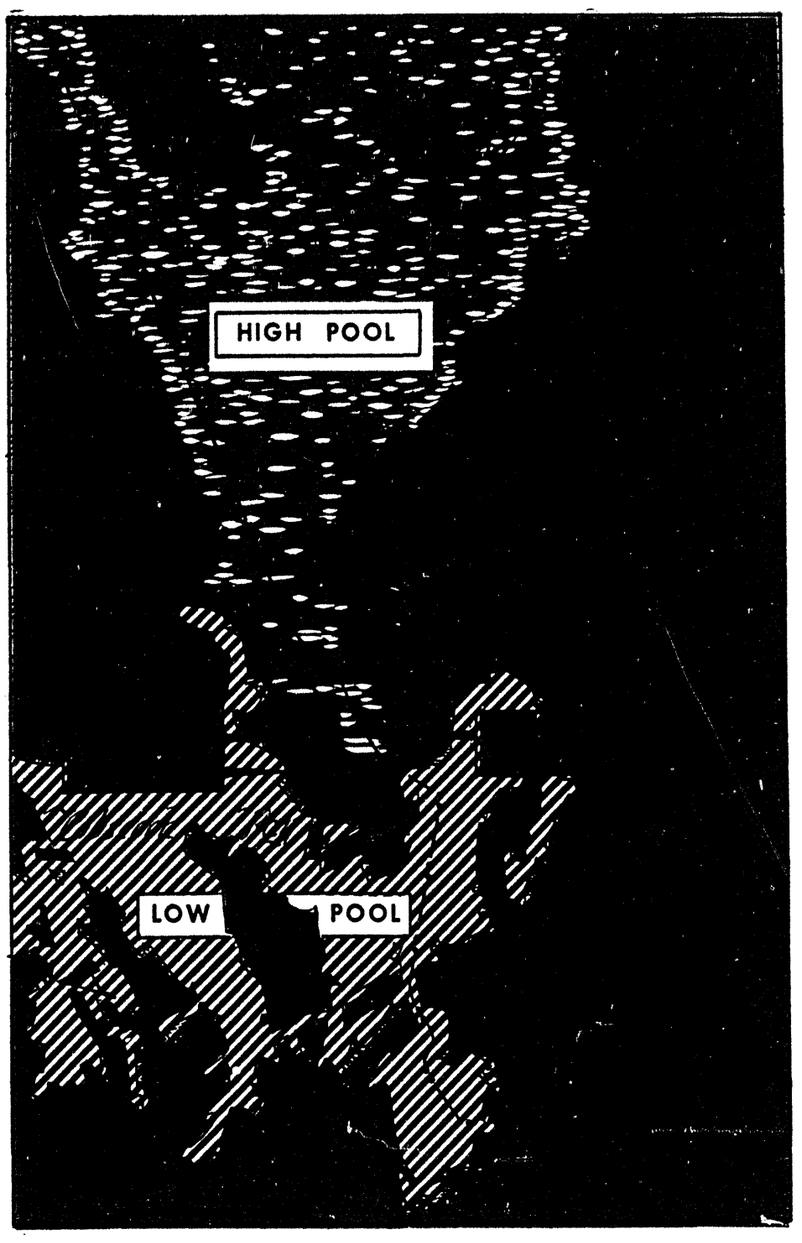
In any case private power spokesmen claim nuclear plants such as Yankee Atomic at Rowe, Mass., are pioneering ways to cheaper power. Lessons learned from Rowe will be incorporated in a new nuclear plant now under construction by Connecticut Yankee.

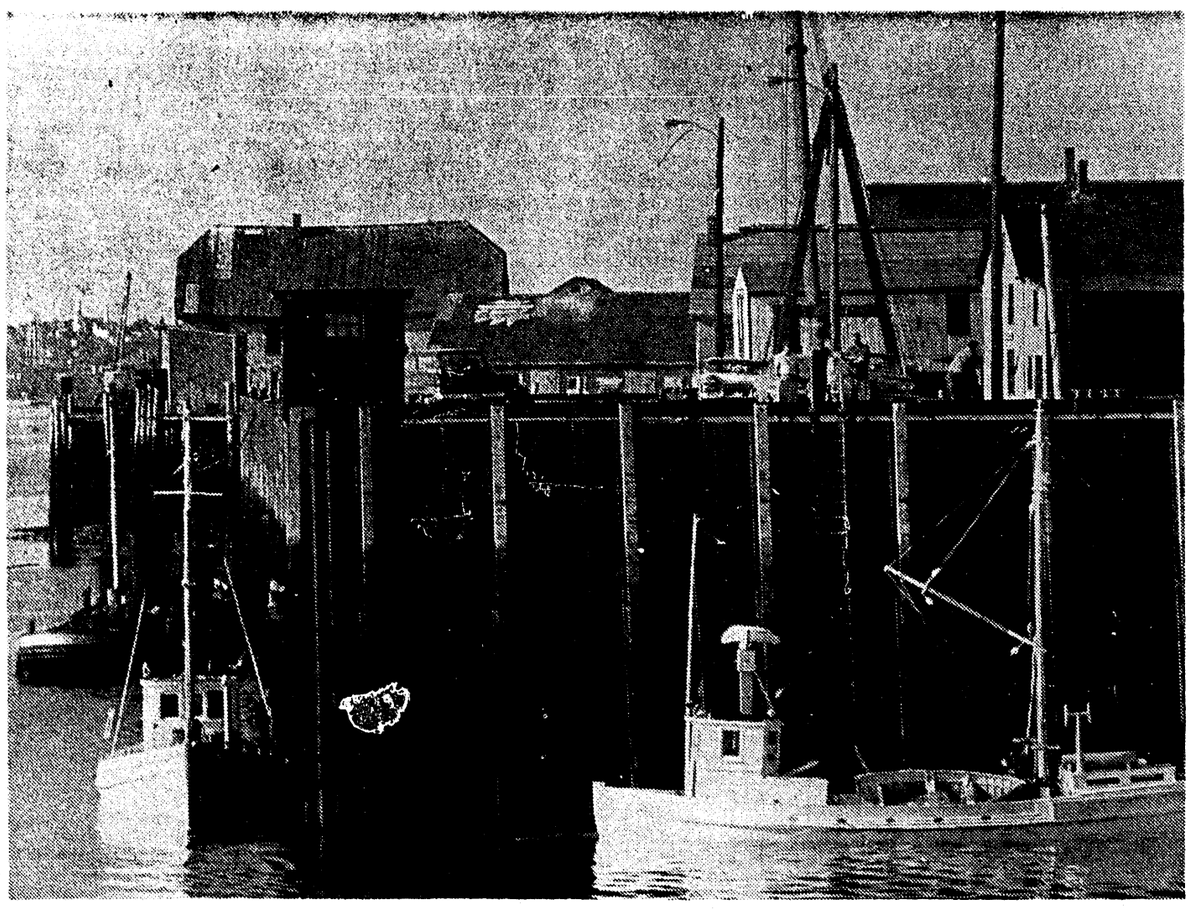
If the Quoddy is ever realized, the 100 - square mile Passamaquoddy Bay would be blocked off with a series of dams, locks and gates between the islands.

It would dwarf the Pyramids of Egypt as an engineering project.

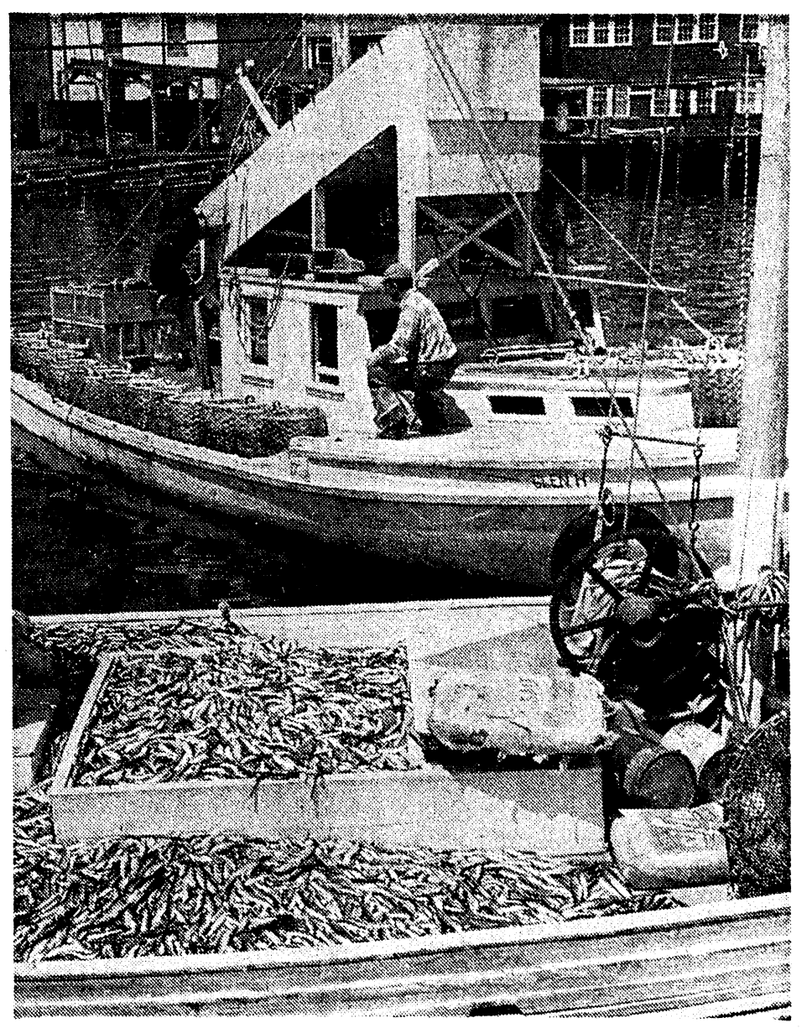


HIGH TIDE BRINGS the water up along the deep rock at Eastport, Me., where it drops 18 feet at low tide. Eastport is on the Bay of Passamaquoddy, site of the proposed power project to harness the 40-to-50-foot Bay of Fundy tides to produce a million kilowatts of power. Along with the promise of power and, hopefully, prosperity for the depressed area, go big problems in handling the giant tides. (AP Newsfeatures Photos)





AT LOW TIDE, sardine boats are tied up at the dock at Eastport, Me.



AT THE DOCK in Eastport, Me., once a busy fishing port, a boat with 15 tons of sardines (foreground) and one with baskets of herring scales offer small hopes of profitable business. The sardines, actually baby herring, will be sold as fertilizer. The scales, whose 10-cents-a-pound price will bring more than the fish, will be used in making artificial pearls and foam fire extinguishers. Eastport people are skeptical about talk of reviving the once started and abandoned Passamaquoddy power project, which brought boom and then bust in the mid 1930's.

Giant Power Project Rises Again

The tides at the Bay of Fundy are the highest in the world and man knows he can harness them to produce power to run machines and provide electricity for lights. But, there's more to the proposed Passamaquoddy power project than an old dream reborn. As an engineering project it would dwarf the Pyramids of Egypt.

Monroe Morning World
SUNDAY FEATURES
Editorial — Spotlight — Sports
Monroe, La. November 3, 1963 1B

By DON GUY

EASTPORT, Maine (AP)—Passamaquoddy, that enormous power project with strange-sounding name, is rising into the news again like the mighty tides it seeks to harness.

The Bay of Fundy tides, the highest in the world at 40 to 50 feet, rise and fall in the relentless pattern of the ages, without any notice of man's sometimes raging argument about them.

Recently Secretary of the Interior Stewart L. Udall reported to President Kennedy the vast project is economically feasible.

Maine's staunch Republicans had hardly time to express their love for this particular Democratic project when GOP spokesmen elsewhere sounded the old cry of "boondoggle."

COST, POTENTIAL

In round numbers Udall says the new Quoddy plan would cost a billion dollars and deliver a million kilowatts of power.

Passamaquoddy is the name of a bay between Maine and New Brunswick, Canada. It is an early settler's version of the Indian name for a tribe known as the "People Who Spear Pollock," a type of salt water fish.

Talk of a new Quoddy tidal project doesn't excite the palefaces who now live in Eastport, not by spearing pollock but by canning sardines.

"We have heard that tune before; when they start digging I'll start listening" is a typical sentiment.

Tidal power from Quoddy Bay, originally the dream of engineer Dexter Cooper in the early 1920's, was given a $7 million launching by President Franklin D. Roosevelt in 1935.

TORPEDOED DREAM

Congress torpedoed the dream a year later to the cry of "boondoggle." Three small dams had been built and several hundred homes for workers erected on wooden post foundations.

Today about the only evidence remaining of the grandiose plan to have the powerful tides lift New England out of the great depression is the remnants of Quoddy Village. Built to last only five years, some homes tumbled when their foundations rotted, others were moved to stone foundations and some are still standing like cardboard movie sets.

"Eastport will be a ghost town if they don't start Passamaquoddy soon," says town manager Louis Arnold.

Like many natives of this easternmost town in the United States Arnold can quote statistics on the economic decline of Eastport with the sad pride of a mortician discussing a major disaster.

"Our population has dropped from 10,000 in the bonanza day of '36 to less than 2,000 today. Our total valuation has dropped from $210,000 to $190,000 in the past five years. Our young people have nowhere to go but away."

MANY STORES CLOSED

Half the stores on the main street along the waterfront are closed. Some that are open sell second hand household articles that would be carted off to the dump in most parts of the United States.

Eastport is a fishing town, but six of the eight sardine canneries have closed and not through any shortage of fish. Changing American eating habits have led people away from canned fish to fresh or frozen varieties. Most sardines in this country are not sardines anyway but baby herring.

"Sometimes the scales of the herring are worth more than the fish," says Capt. Eric Cook of nearby Campobello, N. B. Cook has a rig on his boat that literally pumps herring from the nets and removes the scales as the fish are loaded into a carrier boat alongside. The scales are sold at 10 cents a pound to make a substance used in artificial pearls and foam fire extinguisher. Often the fish are sold for fertilizer.

ECONOMY HIT

All of Maine's big Washington County is hard hit economically. Many New Englanders, pointing out that their region has the highest power costs in the nation, look with awe and envy at vast federal power projects in the south and west.

Many "down east" natives claim a big federal project providing low-cost power would bring new industries into the region.

One of the big questions concerning Quoddy was how it would solve the problem of "peak" power needs. In systems utilizing steam turbine generators, it isn't economically feasible to start and stop them to meet a peak. But in hydroelectric power, such as obtained through dams, the closing of a valve is enough to store water until the next time it is needed. To answer the need, engineers devised a two - pool system for Quoddy which would permit a storing of tidal waters so they could be used when needed.

The peak is about 5 p.m., when the housewife turns on the electric stove, the light and runs a bath for the children. In the winter, this extra power consumption coincides with switching off of store and office lights.

The tides, however, do not ebb and flow with the clock and the workaday world.

STORAGE POSSIBLE

In the two pool system, millions of tons of water rushing into the Bay of Fundy and then into Passamaquoddy at high tide can be stored until needed in late afternoon.

Since high water wouldn't flow through the turbines if it was high tide at the outlets, too, engineers propose to block off 40 square miles of Cobscook Bay as a "low pool" to be emptied at every low tide.

By periodic filling and emptying of the pools it will be possible to have at least one major surge of power late every afternoon.

The Quoddy project would also be tied to a hydroelectric system planned for the upper St. John River in northern Maine.

Much of the cost of the billion-dollar project would go into construction of up to seven miles of dikes, some in water 300 feet deep. Critics say placing of rock and earth fill in position despite the swirling tides would be a much more difficult and costly project than anticipated.

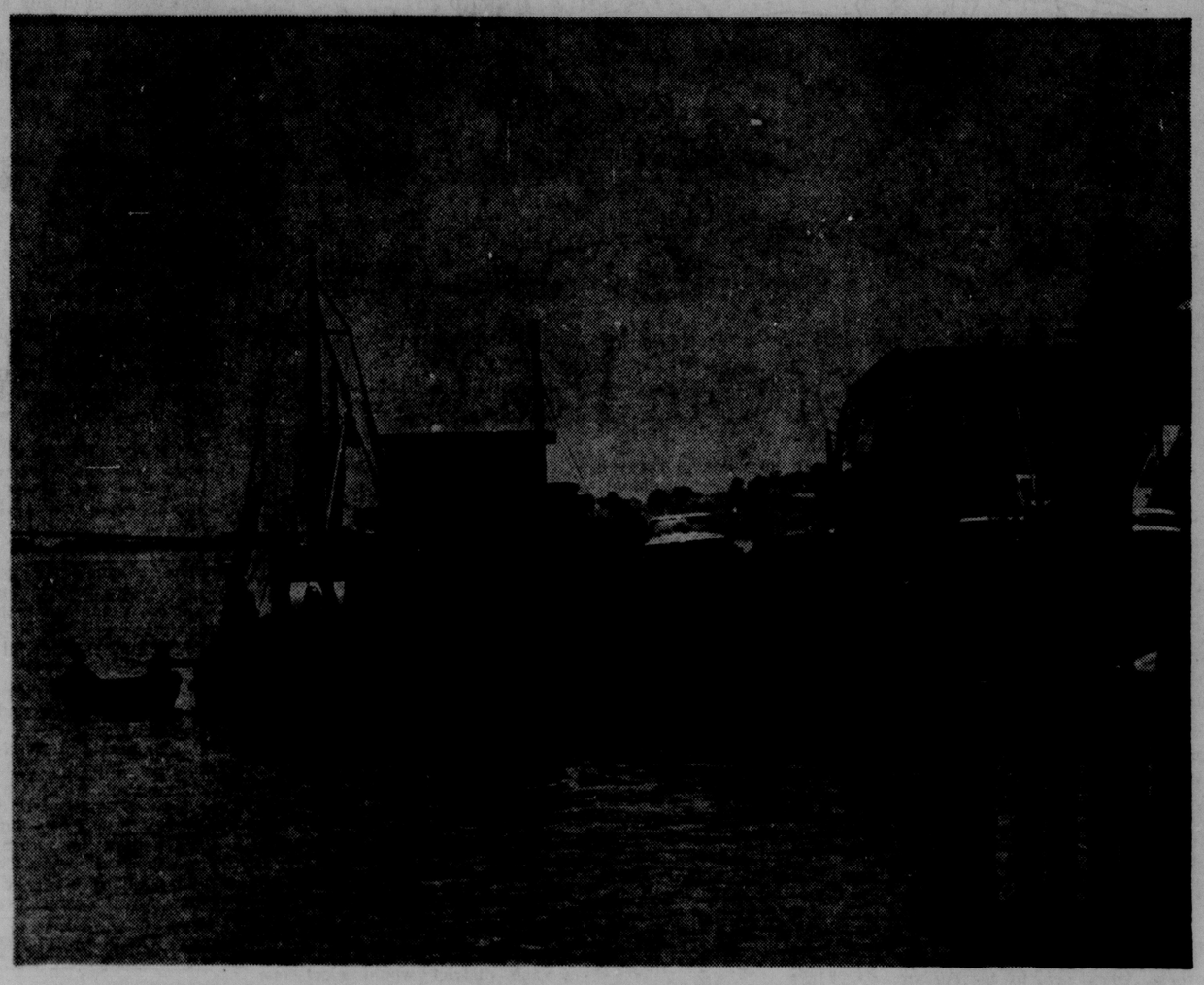
New England private utility spokesmen say Secretary Udall's figures on tidal power generation costs are "utter nonsense." Udall estimated the Quoddy - St. John project could deliver power at $24 per kilowatt-year. This, he estimated, is $2 less than the average of 49 privately owned plants now in New England.

Private utility people say Udall's figures are as silly as the schoolboy error of trying to add apples and oranges together. They claim proper mathematical weighing of the power costs from the many different types of plants involved would produce a cost formula of $22.38 per kilowatt-year.

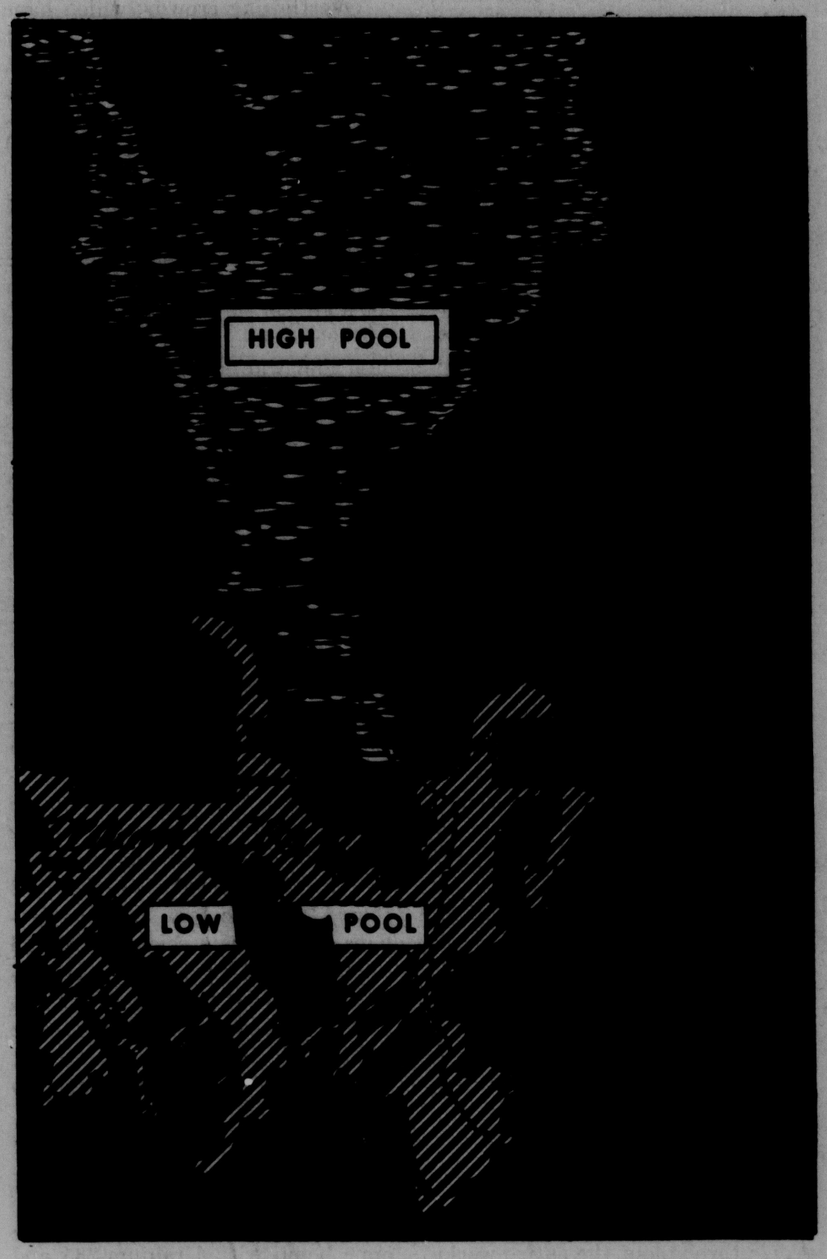
In any case private power spokesmen claim nuclear plants such as Yankee Atomic at Rowe, Mass., are pioneering ways to cheaper power. Lessons learned from Rowe will be incorporated in a new nuclear plant now under construction by Connecticut Yankee.

If the Quoddy is ever realized, the 100 - square mile Passamaquoddy Bay would be blocked off with a series of dams, locks and gates between the islands.

It would dwarf the Pyramids of Egypt as an engineering project.

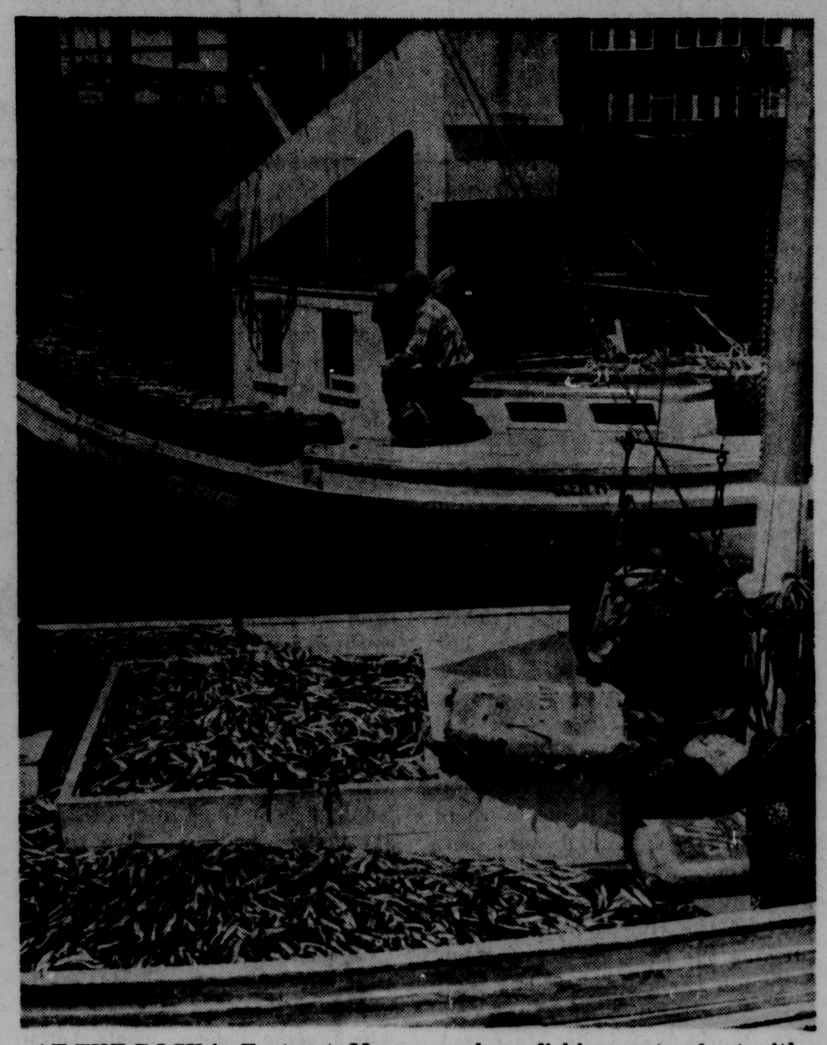


HIGH TIDE BRINGS the water up along the deep rock at Eastport, Me., where it drops 18 feet at low tide. Eastport is on the Bay of Passamaquoddy, site of the proposed power project to harness the 40-to-50-foot Bay of Fundy tides to produce a million kilowatts of power. Along with the promise of power and, hopefully, prosperity for the depressed area, go big problems in handling the giant tides. (AP Newsfeatures Photos)





AT LOW TIDE, sardine boats are tied up at the dock at Eastport, Me.



AT THE DOCK in Eastport, Me., once a busy fishing port, a boat with 15 tons of sardines (foreground) and one with baskets of herring scales offer small hopes of profitable business. The sardines, actually baby herring, will be sold as fertilizer. The scales, whose 10-cents-a-pound price will bring more than the fish, will be used in making artificial pearls and foam fire extinguishers. Eastport people are skeptical about talk of reviving the once started and abandoned Passamaquoddy power project, which brought boom and then bust in the mid 1930's.

Monroe Morning World

Sunday, November 3, 1963 Two-B

Hurry Up And Register

Probably never in the history of Lousiana has it been more important than now that every citizen prepare himself to vote, if possible. One of the things that must be done in this preparation is that the citizen register with the parish registrar of voters if he is not already registered.

All prospective voters should realize that if they have previously registered and have voted fairly regularly since that time, there is no need to register again. Registration in Louisiana is permanent, provided the citizen takes advantage of his opportunity to vote, and if anyone has voted in the principal elections he has no need to worry for fear he is not registered.

Because of the big rush of would-be registrants on the office of Mrs. Mae Lucky, registrar of voters, announcement has been made that, in addition to the regular hours, the registrar's office will be open from 6 p.m. to 9 p.m. Tuesday and Wednesday.

Overflowing crowds, which have waited almost until the deadline before attempting to register, have required the registrar to use the police jury room for additional space and to obtain additional help.

Many believe registering and voting is a part of the patriotic duty of every citizen in this free America of ours. It is a time when each citizen can play a part in saying who shall be elected to govern him and who shall not be elected. Voting is a privilege all of us should cherish and uphold by casting our ballots.

So if you have not registered do so at once. It will only take a few minutes.

First Atomic Bomb

Back in 1945, when the United States dropped the first atomic bomb the world had ever known on Hiroshima, Japan, a newspaper vendor in Memphis, Tenn., stood on the street for many hours and repeated, over and over again, as he sold his papers, "This is the biggest story ever told in any of the newspapers I have ever sold and I have been selling newspapers for 30 years."

Millions of people at the same time thought it was the biggest story ever told by newspapers covering an event that had just taken place.

When the bomb explosion came, most of the United States' some 150 million people and most of the people throughout the entire world had never dreamed of the possibility of such a thing. Scientists in the inner circles knew of the possibility and those in at least three nations were working frantically to bring their bomb-producing efforts to a culmination.

Those three nations were the United States, Great Britain and Germany. Adolf Hitler, then the mad dictator of Germany was almost beside himself in his anxiety to be the first to perfect the bomb, because, at that time, he was losing the way and he thought he could save Germany and himself from defeat if he could use it. He never developed it in time and reportedly died at his own hands when the allied armies began closing in on him, but the United States put it into operation against Japan that same year and quickly brought the war to a close, because the Japanese were utterly defenseless against American planes and the bomb.

Now, to the great surprise of nearly everyone, Prime Minister Sir Alec Douglas - Home of England, newly appointed successor to Harold Macmillan, has come out with the statement that Britain beat the United States in developing the first nuclear weapon. Although Home's nation has been allied with the United States ever since World War I, his statement claiming the atomic bomb is a British development smacks of about the same sort of braggadocio Russia has used in claiming to have invented or developed everything from the steam locomotive to the southern cotton gin to the flying machine or airplane.

Heretofore, it has been stated that Albert Einstein, rated as perhaps the great scientist of all time, was the first person to suggest to the late President Franklin D. Roosevelt that an atomic bomb could be developed and that it might be produced in time to help win World War II.

In Washington, some historians credited British scientists with being the first to suggest the possibility of making a deliverable atomic bomb with Uranium-235 and said they may have helped in developing the detonating "trigger" at the Los Alamos, N.M. laboratories.

It was pointed out, however, that the United States exploded its first atomic device near Almagordo, N.M., on July 16, 1945, and subsequently dropped two devastating bombs on Japan that same year, while the first British test bomb was detonated on March 10, 1952, some six and one-half years after the end of World War II.

One of the cardinal principles of the United States patent office is that no one can patent an idea. Before anyone can obtain a patent, he must produce a working model.

That is exactly what the United States did when it produced and used the first atomic bombs the world has ever known.

Lord Home is going far afield and reaching out for unearned honors when he tries to claim that, because Britain may have lent some help in developing the bomb, it beat the United States in developing the bomb. The United States helped Britain to develop its bombs and Russia stole American secrets.

Without United States ingenuity and initiative, the world might still be without an atomic bomb—which some believe would be an advantage.

Mexican Farm Labor

House and senate approval of a one-year extension of a program under which thousands of Mexican nationals are brought into the United States each year to help harvest crops appears fully justified and desirable.

Mexican short-time importees of this type are called braceros.

An almost solid Republican front joined Democrats from the south and from bracero-using western states to adopt the program by a roll-call vote of 173 to 158 to give a new lease on life on the program scheduled to expire December 31.

Contention that the Mexican laborers fill jobs that are wanted by domestic workers appears to have little foundation. Work done by the Mexicans is of an itinerant nature and farmers have difficulty in finding enough jobless people in the southern and western states who want to perform that kind of labor.

If we can keep as many of our people as possible in permanent employment and then are able to call on our neighbor, Mexico, when we need extra workers, it seems the logical thing to do. Furthermore, these workers have caused little trouble, generally being law-abiding and ready to perform their work until the time comes for them to leave.

Fort Louisburg, Cape Breton Island, Nova Scotia, has been a National Historic Site since 1928. A current restoration project will take in about 20 square miles of historic landmarks and the present fishing town of Louisburg.

More than 130 species of flowering plants grow along the banks of the Buffalo River in Arkansas.

The Player Who Gets The Blame



Views Of Our Readers

Deplores Tree Cutting

To the Editor:

I understand that Mr. Howard Griffin is cutting the stumps in Bayou DeSiard as a public service. For this I am thankful. I narrowly escaped death in Black Bayou last January after being thrown from my boat which hit an underwater stump, while fishing alone, and I can fully appreciate the dangers of stumps in boating. However, I am very much concerned with the cutting of trees, both dead and alive, in this beautiful bayou. Before going any further, I would like to say that I am expressing my personal views and I most certainly respect the right of anyone to differ with me; and, I fully recognize the property owners' rights to decide for themselves whether these trees are to be cut or not. I am well aware of the reparian rights of property owners along the bayou.

I first came to Monroe as a boy in 1934 and I have enjoyed this bayou since that time, both the fishing and the beauty of a real Louisiana bayou. However, if these trees are cut, and it appears that a very considerable number have been, this beauty will be destroyed forever. I have always appreciated the color that the old dead cypress trees gave to Bayou DeSiard, which were standing in 1934 and would probably stand for another 100 years or more; cypress usually dosen't rot in water. Needless to say, the living trees are a real asset where fishing, pleasure boating, and scenic beauty are concerned. But, if the primary interest is water skiing, then these trees are a real liability, since every water skier knows that clear, open lakes are very conducive to faster, safer, and better skiing.

I have listened to some comments from friends and fellow citizens on this matter and it seems that there are some hard feelings between some of those who did not wish any trees at all cut and those who gave Mr. Griffin permission to cut the trees, both live and dead, abutting their property. I have also heard that some who gave permission to cut these trees now regret it. I hope so, since Bayou DeSiard was one of the most scenic pieces of nature in and around Monroe. I urge all concerned to please respect your neighbors right to cut any or all trees on their property, or to give their permission to allow Mr. Griffin to cut them as a public service.

Even though fishing, pleasure boating and just plain viewing will be somewhat impaired by the cutting of these trees, I feel sure there will be some good come from this clearing of Bayou DeSiard, such as a boost in the sales of larger boats, motors, skiing equipment, bathing suits, suntan lotion, and other affiliated lines. So, even if I am losing out on some real pleasure, there will be others who will benefit. So after all, who wants to stand in the way of progress?

A fellow citizen, fisherman and nature lover,

Wayne Parker

Comments On Primaries

Monroe, La.

To the Editor:

As one of those who, as a taxpayer each year, but as a citizen only once every four years, or each general election, I feel a little out of line about this upcoming Democratic primary.

Several months ago I wrote Russell Long on the idea of holding a general primary instead of one called a Democratic primary.

There are quite a few people in the state who are in my situation that is not registered as Democrats. We pay our taxes, some of us, but because we do not care to be termed in the same category as the Whiz Kids in Washington, or wish to be termed independent, we have no voice in the selection of either local, regional or state officers. I don't know many people are aware of such a situation, but this sort of thing exists in all the Iron Curtain countries, one party-one ticket and you vote accordingly. I am not anxious to see that situation extended here.

We have held our residence here in Monroe since 1930, a little over 33 years. In that time I have seen some very odd things happen out of the area of headquarters in Baton Rouge. One governor was noted for the number of gold doorknobs placed in strategic positions in the state. They were later moved. Another, with police escort, ran 10 red lights in the city of Ft. Worth, Tex., one of which was in front of the police station. He was later placed in custody, then later released.

The incumbent, disregarding the signs in the wind telling of the present indebtedness, could not be satisfied in the old Govenor's mansion, which only rated in the hundred of thousands in cost, but just had to have a million dollar one for his head to lie. Yes, at my last hearing of this, it had an added $120,000 to that first million. This in Louisiana, a state where people are now faced with a water shortage.

I have spent my life in construction, one sort or another over 50 years, this country and some foreign. Have been on structures costing up to and above $6,000,000. To me, with those years of experience, the idea of building a million dollar Governor's mansion when the rest of the state needed that money, and much, much, more, is pretty indicative of the type of men the people are electing to office. I know from personal experience, that a home could have been built, suitable for any state, or national official, for the $120,000, leaving the million to be put to some worthwhile project. Monroe could have used some of it - it might have kept us out of our present water situation.

Several candidates are proclaiming loud and clear that they are not for the Kennedy regime, but wait, when next year comes around, and that Kennedy money begins to roll in, just count the dissenters then. I'm rather glad I have no choice in picking those in the run-off. Maybe I can get them later.

This situation might be changed, it might even be helped if the primary was either thrown wide open, or done away with entirely. Many do not care to vote, knowing what is going to happen anyway. If they act as well as they talk, we would be blessed with a wonderful executive. I'll just wait and see.

John E. Zufall

Presidential Election

Monroe, La.

To the Editor:

Current proposals to change Louisiana's method of selecting presidential electors should interest all citizens who are committed to the democratic-republican form of government. Under the present system, all of our electors are selected on the basis of which party receives a majority of the popular vote in the general election. Many voters in north Louisiana feel their vote is being nullified by south Louisiana voters and desire a change in the system so their vote will mean more. Some politicians seem to be dissatisfied with the present system because they feel Louisiana is losing political influence in the Democratic party and with the Federal government under the present plan.

Under Mississippi's proposal for unpledged electors, the politicians would gain complete control of Louisiana's electoral vote. This would not be in keeping with our democratic-republican system since the voice of the people would be meaningless. Louisiana's vote for President and Vice-President would be completely in the hands of the politicians. No matter how faithfully they tried to interpret the will of the people there would always be an element of guesswork in their decisions and often the will of the people would be in outright jeopardy.

Since the only justifiable reason for altering the present electoral college system is to make it more representative, the best way to do this is to place the choice of electors as close to the people as is practical. Of all suggestions offered since 1789 it seems to me the most practical, democratic, representative, and American plan is the district system.

Louisiana could be divided into eight electoral districts, corresponding to the present congressional districts, and each district would elect one presidential elector. In addition, two electors could be selected on a statewide basis, much in the same way all ten are now selected. (This would correspond to the two Louisiana senators.)

In this way the people of each district would be sure that at least one elector would represent the majority of their district. If the majority of all the voters were supporting the same party candidate then each citizen's vote would help elect three electors, his district elector and the two state-wide electors.

The chief advantage of the district method of choosing presidential electors is its democratic - representative character. When we go to the polls to vote we would feel that our vote would actually count. We would not have to wait to see how middle or south Louisiana voted to know whether our vote would actually help elect a President. Politicans will not like this system because it requires nine contests in Louisiana instead of one. As it now stands, either the Democratic or Republican party can concentrate its effort largely in south Louisiana and trust to piling up so large a vote as to not worry about north Louisiana. Under the district system they would have both a statewide contest to wage for the two at-large electors and a campaign in each of the eight electoral districts. A third party would have a better chance at making itself heard since it could concentrate its effort in those districts where it was strongest and had a chance to win.

The major disadvantage of the district system would be its cost. Since nine contests would have to be waged, it would add considerably to the expense of presidential elections. This disadvantage is far outweighed by the more democratic procedure it would institute. Freedom costs money, time, and effort. If economy is our goal, then we should abolish our present system entirely and ease into an "efficient" totalitarian system which there is no cost for elections since there are no elections. Let the party which wishes to have its candidates elected pay the cost. We must keep our political system in the hands of the people. Since presidential elections are the only elections in which all Americans participate, the closer it is kept to the people the more democratic it is.

Waddy W. Moore

Jury Squabbles Hit

To the Editor:

In Tuesday's Morning World, front page, the Ouachita Parish Police Jury displayed its usual childish and disgusting conduct. I sincerely hope that the voters of our fine Parish take notice of the few clowns that now serve on this important body and see that a change is made come Dec. 7th at the polls. There are plenty good men offering themselves for this office, so with good judgement on the part of we who vote, a much needed change can take place.

WADE D. PEARSON

How Do You Stand, Sir?

By BARRY GOLDWATER

U.S. Senator From Arizona

I SUGGEST THAT our government today is following the most dangerous foreign policy in its history.

We might well ask ourselves what it has achieved.

It has split the greatest alliance in free world history, NATO, into factions and inaction. The policy stands wall-eyed in Berlin and cross-eyed in Paris and blind in Cuba.

In Africa, policies of confusion and compromise have plunged the Congo back 50 years in its development. These policies have subsidized and supported the Socialist and aggressive Nasser government in Egypt. They have subsidized and supported tyranny in Ghana. They have spread across the entire continent a smokescreen behind which economic and social chaos has been able to run rampant in the name of progress.

In Southeast Asia, the present foreign policy lunged for neutrality in Laos and came up with a creeping communist take over. In Viet-Nam we fare no better. India, shocked for a time by Chinese invasion, has drifted again toward complacency encouraged by official U. S. vacillation. Pakistan, once a great ally of the West, has been frustrated and finally repelled by our indecision.

I suggest that our present attitudes and policies in the field of foreign affairs have yielded nothing but losses to the cause of freedom and general confusion throughout the world.

ONE OF THE GRAVEST elements in the international problem today is how we can define or recognize peace in a world of long conflict and continuing crisis.

The old criteria no longer seem to apply. We cannot say, as did our ancestors, that when the guns are silent there is peace. Such silence gives only the illusion of peace.

Today the weapons of war have different sounds. The scratch of a pen on a treaty table may be more significant than the roar of artillery. The pounding of frieghters on the high seas, engaged in economic warfare, may be of more significance than the roaring attack of a fleet of ships. The silent subversion of a shaky government may be a greater enemy victory than the fall of a walled city.

Although the guns in most parts of the world are silent today, the other sounds are clearly heard but not fully recognized in their true light by our present government.

TODAY, WE FACE the very real possibility that the illusion of peace, the silence of the guns, might be mistaken for genuine peace. We have been tempted that way before. We have become complacent that way before. In the exuberance that followed the end of World War I we became complacent. After the tumult of the battlefield, the seeming calm led us to disband our armies.

But we were rudely awakened in Korea. Those who had warned that a new enemy had arisen under the Soviet Communist banner were proven correct. And we began a long buildup of our strength all over again.

Today I am afraid that we are sliding back to the point where we face again the slow erosion of purpose, alertness and preparedness that so nearly proved ruinous in the past.

We are beginning again to mistake the sounds of peace for the reality of peace. We are beginning to heed the lures of comfort rather than hear the voices of national need. We are beginning to chase will-o'-the wisp holes while avoiding the real truths, in the real world.

BUT IN THE FASHION of the day, with its emphasis on sweet dreams of an eternal status quo with the enemy, we might be said to be forgetting the Alamo, and forgetting also the Maine, the Marne, the beaches of Iwo Jima, Normandy and Inchon. We are forgetting that real peace has always been held with resolution and strength and lost by indecision and unpreparedness. Wars are waged when weakness tempts an aggressor, not when he is confronted with power and purpose.

I suggest we can keep the peace in this world only so long as our power remains adequate and our purpose remains high and unmistakable. We risk the peace at every turn when our strength declines, our purpose deteriorates and the enemy can mistake what we say and do.

How do you stand, sir?

SYLVIA PORTER

Austria's Income Tax Rate Slashed

IN THE PAST 10 YEARS, Austria has cut her income tax rates four times. The tax reductions have been steep, have slashed the rates on low-medium income families by more than 50 per cent.

As a direct result, the Austrian government's tax collections have almost tripled since 1952.

Spending by the Austrian people has more than doubled. Simultaneously, savings are at an all-time record. While the pace of Austria's economic expansion has slowed recently, her over-all economic growth since the 1950s has been astounding.

Can it be that the U. S. government will collect more in taxes after it puts through tax reductions totaling $11 billion a year? Repeatedly, skeptics ask this question and understandably. There does seem an upside-down logic in the claim that the Treasury's tax take will be higher after rates are reduced than before.

Yet, Austria's answer to the question is a flat YES.

In an exclusive statement, Dr. Reinhard Kamitz, world - known president of the Austrian National Bank, summarized it for the United States:

"Austria's record is proof for the correctness of my opinion that public revenues primarily depend on the volume of economic activities -- much more so than on the height of tax rates.

"ECONOMIC EXPANSION is much more dynamic at low tax rates than at high tax rates."

Of course, our economy can't be compared with Austria's — in size or in diversity, in stage of development or in living standards. Nevertheless, the story of Austria's economy after each tax cut is so striking that it demands study by all of us — and particularly by the Senate cynics who insist that tax reductions will dangerously reduce tax revenues and thus swell our budget deficits to catastrophic levels.

Austria's first tax cut became effective Jan. 1, 1954. As an illustration of its size, it reduced the tax on a married couple earning $3,600 a year from $1,453.44 to $1,128.96.

In 1955, Austria's tax collections were a whopping 12.4 per cent higher than in 1954. The increase in her gross national product — the measure of her economic growth — was a remarkable 14.7 per cent.

The second tax cut became effective Jan. 1, 1955. As an illustration of its size, it reduced the tax on that $3,600 a year couple to $987.44.

In 1956 the Austrian government's tax collections were 8.7 per cent above the previous year's totals. Her gross national product jumped another remarkable 10.1 per cent.

The third tax cut became effective Jan. 1, 1958. This one reduced the tax on that $3,600 a year couple to $843.92.

In 1959 the government's tax take was up 6.8 per cent over the year before. Her gross national product climbed again by 6.2 per cent.

THE FOURTH TAX CUT went into effect July 1, 1962 and it reduces that married couple's tax to around $800. Figures on its impact are not yet available but with employment, consumer spending and total production at all-time records, the likelihood is that the Austrian governments tax collection are up too.

While the timing of Senate passage of the tax bill continues fuzzy, passage of a bill generally along the lines of that approved by the House in September appears certain, with the cuts to begin taking effect in 1964.

It would be unrealistic even to hope that the tax cuts will so spur the economy that our Treasury's tax collections will skyrocket immediately. They won't.

But the tax cuts will leave more money for spending in our pocketbooks and cash registers. They will help create new jobs and new paychecks. They will increase "the volume of economic activities" and this volume, as Kamitz says, is what determines tax collections.

Austria's record tells us plainly that lower rates over the years will produce more taxes than today's rates produce.

Sen. Soaper Says

A syndicated brain says the Russian-Chinese split has gone past the name-calling stage. Which it would just about have to unless they used the same names over again.

History shrouds the exact date of the invention of the wheel but it couldn't have come too soon to suit the man who invented the axle but wasn't sure why.

There are so many household hint columnists around that we can't help feeling they must be giving out more answers than there are questions.

Monroe Morning World

(Founded October 20, 1929)

BY ROBERT EWING

John D. Ewing, Publisher 1929-1938

Wilson Ewing, Publisher 1938-1962

Entered as second class matter at the Monroe post office December 10, 1929, under the act of March 8, 1879. Published every morning by the News-Star World Publishing Corporation, North 4th and Olive Street. Telephone No. FA 2-5161.

Robert Ewing, Jr., Chairman of the Board

William H. Bronson, President

Jack S. Campbell, General Manager

Edmund G. Brown, Ass't Gen. Mgr.

Jack Gales, Executive Editor

Norman H. Smith, Managing Editor

Member of The Associated Press

The Associated Press is exclusively entitled to the use of reproduction of all news dispatches credited to it or not otherwise credited and also the local news herein.

The Branham Company national advertising representatives. Offices in New York, Chicago, Atlanta, Detroit, St. Louis, Memphis, Dallas, San Francisco, Los Angeles, Charlotte.

The Monroe Morning World is an independent newspaper. It prints the news impartially. It supports what it believes to be right. It opposes what it believes to be wrong without regard to party politics.

Monroe Morning World

Sunday, November 3, 1963 Two-B

Hurry Up And Register

Probably never in the history of Lousiana has it been more important than now that every citizen prepare himself to vote, if possible. One of the things that must be done in this preparation is that the citizen register with the parish registrar of voters if he is not already registered.

All prospective voters should realize that if they have previously registered and have voted fairly regularly since that time, there is no need to register again. Registration in Louisiana is permanent, provided the citizen takes advantage of his opportunity to vote, and if anyone has voted in the principal elections he has no need to worry for fear he is not registered.

Because of the big rush of would-be registrants on the office of Mrs. Mae Lucky, registrar of voters, announcement has been made that, in addition to the regular hours, the registrar's office will be open from 6 p.m. to 9 p.m. Tuesday and Wednesday.

Overflowing crowds, which have waited almost until the deadline before attempting to register, have required the registrar to use the police jury room for additional space and to obtain additional help.

Many believe registering and voting is a part of the patriotic duty of every citizen in this free America of ours. It is a time when each citizen can play a part in saying who shall be elected to govern him and who shall not be elected. Voting is a privilege all of us should cherish and uphold by casting our ballots.

So if you have not registered do so at once. It will only take a few minutes.

First Atomic Bomb

Back in 1945, when the United States dropped the first atomic bomb the world had ever known on Hiroshima, Japan, a newspaper vendor in Memphis, Tenn., stood on the street for many hours and repeated, over and over again, as he sold his papers, "This is the biggest story ever told in any of the newspapers I have ever sold and I have been selling newspapers for 30 years."

Millions of people at the same time thought it was the biggest story ever told by newspapers covering an event that had just taken place.

When the bomb explosion came, most of the United States' some 150 million people and most of the people throughout the entire world had never dreamed of the possibility of such a thing. Scientists in the inner circles knew of the possibility and those in at least three nations were working frantically to bring their bomb-producing efforts to a culmination.

Those three nations were the United States, Great Britain and Germany. Adolf Hitler, then the mad dictator of Germany was almost beside himself in his anxiety to be the first to perfect the bomb, because, at that time, he was losing the way and he thought he could save Germany and himself from defeat if he could use it. He never developed it in time and reportedly died at his own hands when the allied armies began closing in on him, but the United States put it into operation against Japan that same year and quickly brought the war to a close, because the Japanese were utterly defenseless against American planes and the bomb.

Now, to the great surprise of nearly everyone, Prime Minister Sir Alec Douglas - Home of England, newly appointed successor to Harold Macmillan, has come out with the statement that Britain beat the United States in developing the first nuclear weapon. Although Home's nation has been allied with the United States ever since World War I, his statement claiming the atomic bomb is a British development smacks of about the same sort of braggadocio Russia has used in claiming to have invented or developed everything from the steam locomotive to the southern cotton gin to the flying machine or airplane.

Heretofore, it has been stated that Albert Einstein, rated as perhaps the great scientist of all time, was the first person to suggest to the late President Franklin D. Roosevelt that an atomic bomb could be developed and that it might be produced in time to help win World War II.

In Washington, some historians credited British scientists with being the first to suggest the possibility of making a deliverable atomic bomb with Uranium-235 and said they may have helped in developing the detonating "trigger" at the Los Alamos, N.M. laboratories.

It was pointed out, however, that the United States exploded its first atomic device near Almagordo, N.M., on July 16, 1945, and subsequently dropped two devastating bombs on Japan that same year, while the first British test bomb was detonated on March 10, 1952, some six and one-half years after the end of World War II.

One of the cardinal principles of the United States patent office is that no one can patent an idea. Before anyone can obtain a patent, he must produce a working model.

That is exactly what the United States did when it produced and used the first atomic bombs the world has ever known.

Lord Home is going far afield and reaching out for unearned honors when he tries to claim that, because Britain may have lent some help in developing the bomb, it beat the United States in developing the bomb. The United States helped Britain to develop its bombs and Russia stole American secrets.

Without United States ingenuity and initiative, the world might still be without an atomic bomb—which some believe would be an advantage.

Mexican Farm Labor

House and senate approval of a one-year extension of a program under which thousands of Mexican nationals are brought into the United States each year to help harvest crops appears fully justified and desirable.

Mexican short-time importees of this type are called braceros.

An almost solid Republican front joined Democrats from the south and from bracero-using western states to adopt the program by a roll-call vote of 173 to 158 to give a new lease on life on the program scheduled to expire December 31.

Contention that the Mexican laborers fill jobs that are wanted by domestic workers appears to have little foundation. Work done by the Mexicans is of an itinerant nature and farmers have difficulty in finding enough jobless people in the southern and western states who want to perform that kind of labor.

If we can keep as many of our people as possible in permanent employment and then are able to call on our neighbor, Mexico, when we need extra workers, it seems the logical thing to do. Furthermore, these workers have caused little trouble, generally being law-abiding and ready to perform their work until the time comes for them to leave.

Fort Louisburg, Cape Breton Island, Nova Scotia, has been a National Historic Site since 1928. A current restoration project will take in about 20 square miles of historic landmarks and the present fishing town of Louisburg.

More than 130 species of flowering plants grow along the banks of the Buffalo River in Arkansas.

The Player Who Gets The Blame



Views Of Our Readers

Deplores Tree Cutting

To the Editor:

I understand that Mr. Howard Griffin is cutting the stumps in Bayou DeSiard as a public service. For this I am thankful. I narrowly escaped death in Black Bayou last January after being thrown from my boat which hit an underwater stump, while fishing alone, and I can fully appreciate the dangers of stumps in boating. However, I am very much concerned with the cutting of trees, both dead and alive, in this beautiful bayou. Before going any further, I would like to say that I am expressing my personal views and I most certainly respect the right of anyone to differ with me; and, I fully recognize the property owners' rights to decide for themselves whether these trees are to be cut or not. I am well aware of the reparian rights of property owners along the bayou.

I first came to Monroe as a boy in 1934 and I have enjoyed this bayou since that time, both the fishing and the beauty of a real Louisiana bayou. However, if these trees are cut, and it appears that a very considerable number have been, this beauty will be destroyed forever. I have always appreciated the color that the old dead cypress trees gave to Bayou DeSiard, which were standing in 1934 and would probably stand for another 100 years or more; cypress usually dosen't rot in water. Needless to say, the living trees are a real asset where fishing, pleasure boating, and scenic beauty are concerned. But, if the primary interest is water skiing, then these trees are a real liability, since every water skier knows that clear, open lakes are very conducive to faster, safer, and better skiing.

I have listened to some comments from friends and fellow citizens on this matter and it seems that there are some hard feelings between some of those who did not wish any trees at all cut and those who gave Mr. Griffin permission to cut the trees, both live and dead, abutting their property. I have also heard that some who gave permission to cut these trees now regret it. I hope so, since Bayou DeSiard was one of the most scenic pieces of nature in and around Monroe. I urge all concerned to please respect your neighbors right to cut any or all trees on their property, or to give their permission to allow Mr. Griffin to cut them as a public service.

Even though fishing, pleasure boating and just plain viewing will be somewhat impaired by the cutting of these trees, I feel sure there will be some good come from this clearing of Bayou DeSiard, such as a boost in the sales of larger boats, motors, skiing equipment, bathing suits, suntan lotion, and other affiliated lines. So, even if I am losing out on some real pleasure, there will be others who will benefit. So after all, who wants to stand in the way of progress?

A fellow citizen, fisherman and nature lover,

Wayne Parker

Comments On Primaries

Monroe, La.

To the Editor:

As one of those who, as a taxpayer each year, but as a citizen only once every four years, or each general election, I feel a little out of line about this upcoming Democratic primary.

Several months ago I wrote Russell Long on the idea of holding a general primary instead of one called a Democratic primary.

There are quite a few people in the state who are in my situation that is not registered as Democrats. We pay our taxes, some of us, but because we do not care to be termed in the same category as the Whiz Kids in Washington, or wish to be termed independent, we have no voice in the selection of either local, regional or state officers. I don't know many people are aware of such a situation, but this sort of thing exists in all the Iron Curtain countries, one party-one ticket and you vote accordingly. I am not anxious to see that situation extended here.

We have held our residence here in Monroe since 1930, a little over 33 years. In that time I have seen some very odd things happen out of the area of headquarters in Baton Rouge. One governor was noted for the number of gold doorknobs placed in strategic positions in the state. They were later moved. Another, with police escort, ran 10 red lights in the city of Ft. Worth, Tex., one of which was in front of the police station. He was later placed in custody, then later released.

The incumbent, disregarding the signs in the wind telling of the present indebtedness, could not be satisfied in the old Govenor's mansion, which only rated in the hundred of thousands in cost, but just had to have a million dollar one for his head to lie. Yes, at my last hearing of this, it had an added $120,000 to that first million. This in Louisiana, a state where people are now faced with a water shortage.

I have spent my life in construction, one sort or another over 50 years, this country and some foreign. Have been on structures costing up to and above $6,000,000. To me, with those years of experience, the idea of building a million dollar Governor's mansion when the rest of the state needed that money, and much, much, more, is pretty indicative of the type of men the people are electing to office. I know from personal experience, that a home could have been built, suitable for any state, or national official, for the $120,000, leaving the million to be put to some worthwhile project. Monroe could have used some of it - it might have kept us out of our present water situation.

Several candidates are proclaiming loud and clear that they are not for the Kennedy regime, but wait, when next year comes around, and that Kennedy money begins to roll in, just count the dissenters then. I'm rather glad I have no choice in picking those in the run-off. Maybe I can get them later.

This situation might be changed, it might even be helped if the primary was either thrown wide open, or done away with entirely. Many do not care to vote, knowing what is going to happen anyway. If they act as well as they talk, we would be blessed with a wonderful executive. I'll just wait and see.

John E. Zufall

Presidential Election

Monroe, La.

To the Editor:

Current proposals to change Louisiana's method of selecting presidential electors should interest all citizens who are committed to the democratic-republican form of government. Under the present system, all of our electors are selected on the basis of which party receives a majority of the popular vote in the general election. Many voters in north Louisiana feel their vote is being nullified by south Louisiana voters and desire a change in the system so their vote will mean more. Some politicians seem to be dissatisfied with the present system because they feel Louisiana is losing political influence in the Democratic party and with the Federal government under the present plan.

Under Mississippi's proposal for unpledged electors, the politicians would gain complete control of Louisiana's electoral vote. This would not be in keeping with our democratic-republican system since the voice of the people would be meaningless. Louisiana's vote for President and Vice-President would be completely in the hands of the politicians. No matter how faithfully they tried to interpret the will of the people there would always be an element of guesswork in their decisions and often the will of the people would be in outright jeopardy.

Since the only justifiable reason for altering the present electoral college system is to make it more representative, the best way to do this is to place the choice of electors as close to the people as is practical. Of all suggestions offered since 1789 it seems to me the most practical, democratic, representative, and American plan is the district system.

Louisiana could be divided into eight electoral districts, corresponding to the present congressional districts, and each district would elect one presidential elector. In addition, two electors could be selected on a statewide basis, much in the same way all ten are now selected. (This would correspond to the two Louisiana senators.)

In this way the people of each district would be sure that at least one elector would represent the majority of their district. If the majority of all the voters were supporting the same party candidate then each citizen's vote would help elect three electors, his district elector and the two state-wide electors.

The chief advantage of the district method of choosing presidential electors is its democratic - representative character. When we go to the polls to vote we would feel that our vote would actually count. We would not have to wait to see how middle or south Louisiana voted to know whether our vote would actually help elect a President. Politicans will not like this system because it requires nine contests in Louisiana instead of one. As it now stands, either the Democratic or Republican party can concentrate its effort largely in south Louisiana and trust to piling up so large a vote as to not worry about north Louisiana. Under the district system they would have both a statewide contest to wage for the two at-large electors and a campaign in each of the eight electoral districts. A third party would have a better chance at making itself heard since it could concentrate its effort in those districts where it was strongest and had a chance to win.

The major disadvantage of the district system would be its cost. Since nine contests would have to be waged, it would add considerably to the expense of presidential elections. This disadvantage is far outweighed by the more democratic procedure it would institute. Freedom costs money, time, and effort. If economy is our goal, then we should abolish our present system entirely and ease into an "efficient" totalitarian system in which there is no cost for elections since there are no elections. Let the party which wishes to have its candidates elected pay the cost. We must keep our political system in the hands of the people. Since presidential elections are the only elections in which all Americans participate, the closer it is kept to the people the more democratic it is.

Waddy W. Moore

Jury Squabbles Hit

To the Editor:

In Tuesday's Morning World, front page, the Ouachita Parish Police Jury displayed its usual childish and disgusting conduct. I sincerely hope that the voters of our fine Parish take notice of the few clowns that now serve on this important body and see that a change is made come Dec. 7th at the polls. There are plenty good men offering themselves for this office, so with good judgement on the part of we who vote, a much needed change can take place.

WADE D. PEARSON

How Do You Stand, Sir?

By BARRY GOLDWATER

U.S. Senator From Arizona

I SUGGEST THAT our government today is following the most dangerous foreign policy in its history.

We might well ask ourselves what it has achieved.

It has split the greatest alliance in free world history, NATO, into factions and inaction. The policy stands wall-eyed in Berlin and cross-eyed in Paris and blind in Cuba.

In Africa, policies of confusion and compromise have plunged the Congo back 50 years in its development. These policies have subsidized and supported the Socialist and aggressive Nasser government in Egypt. They have subsidized and supported tyranny in Ghana. They have spread across the entire continent a smokescreen behind which economic and social chaos has been able to run rampant in the name of progress.

In Southeast Asia, the present foreign policy lunged for neutrality in Laos and came up with a creeping communist take over. In Viet-Nam we fare no better. India, shocked for a time by Chinese invasion, has drifted again toward complacency encouraged by official U. S. vacillation. Pakistan, once a great ally of the West, has been frustrated and finally repelled by our indecision.

I suggest that our present attitudes and policies in the field of foreign affairs have yielded nothing but losses to the cause of freedom and general confusion throughout the world.

ONE OF THE GRAVEST elements in the international problem today is how we can define or recognize peace in a world of long conflict and continuing crisis.

The old criteria no longer seem to apply. We cannot say, as did our ancestors, that when the guns are silent there is peace. Such silence gives only the illusion of peace.

Today the weapons of war have different sounds. The scratch of a pen on a treaty table may be more significant than the roar of artillery. The pounding of frieghters on the high seas, engaged in economic warfare, may be of more significance than the roaring attack of a fleet of ships. The silent subversion of a shaky government may be a greater enemy victory than the fall of a walled city.

Although the guns in most parts of the world are silent today, the other sounds are clearly heard but not fully recognized in their true light by our present government.

TODAY, WE FACE the very real possibility that the illusion of peace, the silence of the guns, might be mistaken for genuine peace. We have been tempted that way before. We have become complacent that way before. In the exuberance that followed the end of World War I we became complacent. After the tumult of the battlefield, the seeming calm led us to disband our armies.

But we were rudely awakened in Korea. Those who had warned that a new enemy had arisen under the Soviet Communist banner were proven correct. And we began a long buildup of our strength all over again.

Today I am afraid that we are sliding back to the point where we face again the slow erosion of purpose, alertness and preparedness that so nearly proved ruinous in the past.

We are beginning again to mistake the sounds of peace for the reality of peace. We are beginning to heed the lures of comfort rather than hear the voices of national need. We are beginning to chase will-o'-the-wisp holes while avoiding the real truths, in the real world.

BUT IN THE FASHION of the day, with its emphasis on sweet dreams of an eternal status quo with the enemy, we might be said to be forgetting the Alamo, and forgetting also the Maine, the Marne, the beaches of Iwo Jima, Normandy and Inchon. We are forgetting that real peace has always been held with resolution and strength and lost by indecision and unpreparedness. Wars are waged when weakness tempts an aggressor, not when he is confronted with power and purpose.

I suggest we can keep the peace in this world only so long as our power remains adequate and our purpose remains high and unmistakable. We risk the peace at every turn when our strength declines, our purpose deteriorates and the enemy can mistake what we say and do.

How do you stand, sir?

SYLVIA PORTER

Austria's Income Tax Rate Slashed

IN THE PAST 10 YEARS, Austria has cut her income tax rates four times. The tax reductions have been steep, have slashed the rates on low-medium income families by more than 50 per cent.

As a direct result, the Austrian government's tax collections have almost tripled since 1952.

Spending by the Austrian people has more than doubled. Simultaneously, savings are at an all-time record. While the pace of Austria's economic expansion has slowed recently, her over-all economic growth since the 1950s has been astounding.

Can it be that the U. S. government will collect more in taxes after it puts through tax reductions totaling $11 billion a year? Repeatedly, skeptics ask this question and understandably. There does seem an upside-down logic in the claim that the Treasury's tax take will be higher after rates are reduced than before.

Yet, Austria's answer to the question is a flat YES.

In an exclusive statement, Dr. Reinhard Kamitz, world - known president of the Austrian National Bank, summarized it for the United States:

"Austria's record is proof for the correctness of my opinion that public revenues primarily depend on the volume of economic activities — much more so than on the height of tax rates.

"ECONOMIC EXPANSION is much more dynamic at low tax rates than at high tax rates."

Of course, our economy can't be compared with Austria's — in size or in diversity, in stage of development or in living standards. Nevertheless, the story of Austria's economy after each tax cut is so striking that it demands study by all of us — and particularly by the Senate cynics who insist that tax reductions will dangerously reduce tax revenues and thus swell our budget deficits to catastrophic levels.

Austria's first tax cut became effective Jan. 1, 1954. As an illustration of its size, it reduced the tax on a married couple earning $3.600 a year from $1,453.44 to $1,128.96.

In 1955, Austria's tax collections were a whopping 12.4 per cent higher than in 1954. The increase in her gross national product — the measure of her economic growth — was a remarkable 14.7 per cent.

The second tax cut became effective Jan. 1, 1955. As an illustration of its size, it reduced the tax on that $3,600 a year couple to $987.44.

In 1956 the Austrian government's tax collections were 8.7 per cent above the previous year's totals. Her gross national product jumped another remarkable 10.1 per cent.

The third tax cut became effective Jan. 1, 1958. This one reduced the tax on that $3,600 a year couple to $843.92.

In 1959 the government's tax take was up 6.8 per cent over the year before. Her gross national product climbed again, by 6.2 per cent.

THE FOURTH TAX CUT went into effect July 1, 1962 and it reduces that married couple's tax to around $800. Figures on its impact are not yet available but with employment, consumer spending and total production at all-time records, the likelihood is that the Austrian governments tax collection are up too.

While the timing of Senate passage of the tax bill continues fuzzy, passage of a bill generally along the lines of that approved by the House in September appears certain, with the cuts to begin taking effect in 1964.

It would be unrealistic even to hope that the tax cuts will so spur the economy that our Treasury's tax collections will skyrocket immediately. They won't.

But the tax cuts will leave more money for spending in our pocketbooks and cash registers. They will help create new jobs and new paychecks. They will increase "the volume of economic activities" and this volume, as Kamitz says, is what determines tax collections.

Austria's record tells us plainly that lower rates over the years will produce more taxes than today's rates produce.

Sen. Soaper Says

A syndicated brain says the Russian-Chinese split has gone past the name-calling stage. Which it would just about have to unless they used the same names over again.

History shrouds the exact date of the invention of the wheel but it couldn't have come too soon to suit the man who invented the axle but wasn't sure why.

There are so many household hint columnists around that we can't help feeling they must be giving out more answers than there are questions.

Monroe Morning World

(Founded October 20, 1929)

BY ROBERT EWING

John D. Ewing, Publisher 1929-1938
Wilson Ewing, Publisher 1938-1963

Entered as second class matter at the Monroe post office December 10, 1929, under the act of March 8, 1879. Published every morning by the News-Star—World Publishing Corporation, North 4th and Olive Street. Telephone No. FA 2-5161.

Robert Ewing, Jr., Chairman of the Board
William H. Bronson, President
Jack S. Campbell, General Manager
Edmund G. Brown, Ass't Gen. Mgr.
Jack Gates, Executive Editor
Norman H. Smith, Managing Editor

Member of The Associated Press

The Associated Press is exclusively entitled to the use of reproduction of all news dispatches credited to it or not otherwise credited and also the local news herein.

The Branham Company national advertising representatives. Offices in New York, Chicago, Atlanta, Detroit, St. Louis, Memphis, Dallas, San Francisco, Los Angeles, Charlotte.

The Monroe Morning World is an independent newspaper. It prints the news impartially. It supports what it believes to be right. It opposes what it believes to be wrong without regard to party politics.

FROM THE EDITOR'S DESK

The Week In Focus

by Jack Gates

Sex And Government

Is there a sex scandal — somewhat similar to the John Profumo and Christine Keeler affair in London — brewing in Washington?

There was enough evidence uncovered the past week to indicate that something of this sort might be in the wind.

The central figure in the so-far mysterious case is Bobby Baker, who recently resigned under pressure as secretary to the Democratic majority leader in the Senate.

Linked in the Senate investigation of the business affairs of Baker, who resigned after allegations he used influence to help his business interest, is a beautiful, statuesque brunette, identified as Mrs. Elly Rometsch, 27, who was sent packing after a quiet investigation by the FBI before Baker's resignation. Meanwhile, Rep. H. R. Gross of Iowa has asked the current administration to reveal the inside story of the kiss-and-tell frau who was whisked out of the country after reportedly boasting of amorous frolics with Washington figures.

Among the unconfirmed stories making the rounds is that Mrs. Rometsch, wife of a sergeant who was assigned to the West German military mission in Washington, was often at the Quorum Club, of which Baker was a charter member. It has been an elegant gathering place for lobbyists and members of Congress.

Rometsch was called home last August because of reports concerning his wife's conduct. A month later, the couple was divorced.

The Senate Rules committee, which is investigating Baker and the tie-in between him and the woman, have indicated it would like to question her. Committee members have said the hearings could touch some in the executive branch of government as well as on Capitol Hill.

Meanwhile, another story seething just below the surface, is one that several top administration and Congressional officials are trying to cool down. It concerns a modernistic, four-bedroom town house near Capitol Hill that Baker purchased for $28,000 earlier this year to house two Congressional secretaries — one his own. The two apparently took good advantage of Baker's thoughtfulness and, as any two attractive single girls in Washington might have done, held frequent parties — presumably attended by high Washington leaders. However, it seems doubtful at this phase that Baker's Washington life will get into the investigation, but it might get splashed on the record if the suit against Baker involving a vending machine firm gets to trial.

At any rate, more interesting developments in the case should be upcoming shortly.

Another Possible Scandal

A good measure of the style — or lack of it — in an administration is the way it handles its scandals. What freezers and minks were to Harry Truman, and vicuna coats to Eisenhower, former Navy Secretary Fred Korth is to the Kennedys.

And by the professional politician's yardstick of political aesthetics, the Kennedys have so far not shown to good advantage. The Navy at first claimed that Korth quit in a courageous protest against Defense Secretary Robert McNamara's rejection of a Navy demand for a second nuclear carrier. This "take-my-marbles-and-go-home" theory would not hold water, however, since Korth resigned before McNamara made his final decision. Then the White House said that Korth had committed the "indiscretion" of using official stationary for personal business. This looked like a bad joke once the enormity of this correspondence became public. Korth's office said he resigned for personal reasons and released the letters with a great show of candor — after Washington newsmen had gotten wind of them—hoping to bury them in the Sunday editions. Unlike complicated bank loans and highly technical defense contracts, Korth's cruises on the Navy yacht Sequoia with extra good customers of the Fort Worth bank he formerly headed are easy to comprehend and stick in the public's mind.



KORTH

The justice department, which last month investigated the conflict-of-interest charges against Korth and gave him a clean bill of health, is hastily taking a closer look under heavy pressure from Congressmen who feel the administration tried to do a whitewash job.

On The Political Side

Political charges — in a prelude to the 1964 presidential campaign — broke out the past week between President Kennedy and Senator Barry Goldwater, conceded to be the GOP front-runner at the present time.

In Washington, Goldwater accused the President of playing the basest kind of politics with information about the government because he wants to stay in power. He went on to accuse Kennedy of weighing everything the government does on the scales of public relations.



KENNEDY

Later in New York, Goldwater admitted that peace and a good business climate in 1964 would make President Kennedy a tough man to beat. But so far, he said, "nearly a thousand days of waste spending, wishful thinking, unwarranted interventions and waning confidence by business and labor have marked the Kennedy administration.

Overall, he accused Kennedy of "blackouts, distortions, fabrication and falsification of the news" in an effort to perpetuate himself.

In a reply at Philadelphia, Kennedy, who campaigned three years ago on a pledge to get the country on the move again, claimed that "America is on the march."

Kennedy flew to Philadelphia in the taxpayers airplane to attend a Democratic fund raising dinner and to give a boost to Mayor James H. J. Tate's bid to his first full-four-year term.

The chief executive referred only slightly to the racial issue which threatens to play an important role in next Tuesday's mayoralty election there. Tate's administration has been plagued by the racial issue this year, notably school integration and job equality. There have been a series of riots and near riots in recent weeks and within the last week, 59 firemen were dismissed for picketing a Tate political speech in demands for pay increases.

Republican mayoralty candidate James McDermott has capitalized on these problems by distributing miniature firemen helmets and questioning whether the government goes too far if it interferes with a person's right to choose his neighborhood and schools for his children.

In fact, there is indication that that city's powerful Democratic organization, which gave Kennedy a 331,000 majority in 1960, finds itself in an unexpectedly tough battle to retain control over city hall.

The latest incident came a week ago when a white policeman shot and killed a Negro youth being questioned about a stolen watch. The officer, since suspended pending a hearing, said the youth attacked him with a knife. The shooting sparked a riot in which, among other things, white motorists driving through the streets in the areas were menaced and their cars attacked.

Meanwhile back in Washington, Sen. Hubert H. Humphrey said "it is inconceivable" that Vice President Lyndon Johnson will be dumped from the 1964 Democratic ticket. There have been reports that he would be. Later, Kennedy, at a press conference, said he would like nothing better than to have Johnson as a running mate again.

Election And Civil Rights

The big question politicians pondered the past week: Will voters who have loudly condemned racism in Jackson, Miss., and Albany, Ga., stick to their principles when demonstrators turn up in their own towns?

Congressmen, Senators, even White House advisors are watching some upcoming elections to see how far the northern white electorate is willing to go along with integration.

Incidentally, the first warning flag was hoisted in Boston — President Kennedy's home town. There, during an otherwise uneventful school board election, chairman Mrs. Louise Hicks refused NAACP demands that a state of de facto segregation be declared. Boston has the policy of letting any child enroll in any school, but it's so cumbersome few make use of it and 16 Boston schools are over 80 per cent Negro. Mrs. Hicks won a whopping vote of confidence.

In Chicago, school superintendent Benjamin Willis not only ignored segregation charges, but refused to carry out a policy of letting children select their schools. He has strong white backing for his stand. Also in Chicago, opponents of the city's new anti-discrimination housing ordinance are driving for a statewide referendum on the question.

A key vote is scheduled in Philadelphia Tuesday. The powerful Democratic organization there is backing for re-election Mayor James H. J. Tate. His opponent is Republican James T. McDermott, 37, a lawyer who never has held public office.

Racial issues have made this a hotter than usual race. Tate's administration has been plagued with racial riots. A strong showing by the Republican candidate would indicate trouble for President Kennedy, who was so concerned about the situation he flew there the past week for a speech, during the course of which he praised Tate.

In Kentucky, another key race is on tap. The dominant issue in the campaign between Democrat Edward T. Breathitt, 38, and Republican Louie B. Nunn, also 38, is civil-rights and anti-Kennedyism.

Nunn pledged if elected he would rescind the present executive order in Kentucky banning racial discrimination in businesses and professions licensed by the state which was established by the present governor, Bert T. Combs, a democrat. He also said he would not introduce any comparable civil rights legislation that would create racial problems.

So popular has been Nunn's stand on the civil rights issue, that Breathitt who is backed by Combs, has said if elected he would submit the entire civil rights question to the General Assembly.

Again a strong showing by Nunn would indicate trouble for the democrats. In fact most election forecasters regard the series of upcoming local elections as boding no good for civil rights forces.

Meanwhile in Congress, the administration won its fight to kill a tough civil rights bill in the House Judiciary Committee. After some members had conferred with the President, the committee voted 19 to 15 to reject a bill the administration had contended was too stiff to get through Congress. It then began consideration of a milder, but still wide-ranging bill that is stronger in some respects than the original administration proposal. Later in the week, the committee reported out favorably the so-called compromise bill.

Meanwhile, some congressmen figure there is not enough time left for the 88th Congress to approve the top-priority tax cut and civil rights legislation, although the August body will remain in operation up to the start of the 1964 session which begans January 3.

The Washington Scene

HOUSEWIVES — relax for the time being — anyway. The government's economists see no danger that the automatic outbreak of price boosts in a dozen industries will unbalance the family budget. Meanwhile, Walter W. Heller, the administration's top economist says the central problem facing the nation's economy is lack of demand. This, he said, must be met by a substantial tax reduction. Added to this picture was the Labor Department's report that the cost of living in September remained unchanged with fluctuating prices of selected items balancing off. Food prices, for example, fell sixtenths of one per cent from August . . .

LAST WEEKEND, Premier Nikita S. Khrushchev made headlines with the announcement — or rather assumed announcement — that the Soviets were reducing their space efforts — including the moon probe. However, later, Dr. Edward C. Welsh, a leading space adviser to President Kennedy, panned the idea and said he believed the statement was an attempt to slow down the U.S. lunar project, rather than a Soviet withdrawal. He said there was nothing in Khrushchev's remarks to indicate a withdrawal. In fact, on close reading of the remarks, he said, the opposite impression is gained . . .



KHRUSHCHEV

MEANWHILE, President Kennedy has assured an apprehensive West Germany that the U.S. intends to keep its present combat strength in Europe intact. The president's reply was in answer to a series of news dispatches from abroad indicating that a cutback in U.S. military forces is planned or under way. He said the U.S. policy is to maintain six divisions in Germany as long as they are needed. Simultaneously, it was reported the U.S. is considering withdrawal of some military personnel from Japan as part of the administration's drive to reduce dollar spending abroad . . .

THE CHAIRMAM of the House Space Committee says the U.S. may have surpassed the Soviet Union in the space race. Rep. George P. Miller declared that is one conclusion that could be drawn from recent developments. Meanwhile, in Moscow, the Soviet announced it has launched a space ship into orbit which can maneuver in all directions, changing its orbit both sidewise and in height. The announcement said the apparatus is called "Polyot One" which means flight. This presumably is a key step in the manned probe of outer space .. . . .

On The Domestic Side Of The News

At Cambridge, Mass., the dean of Harvard College reports serious violations of dormitory rules are bringing the school closer and closer to outright scandal.

In a letter to the Harvard Crimson, undergraduate daily newspaper, Dean John U. Munro, said instances of immorality in men's dormitories have badly shaken up the school administration.

He went on to say that "trouble has arisen because of what was once considered a pleasant privilege — permitting women to visit the dormitories — has come to be a license to use the college rooms for wild parties and sexual intercourse." College authorities throughout the nation have repeatedly expressed apprehension at the increase of sexual intercourse among students. . . .

NEW CHURCHES of the United Church of Christ faith which fail to adopt non-discriminatory membership policies will be denied financial help from the parent organization. The church group's Board of Homeland Ministers — meeting in New Orleans — passed such a resolution. It applies to churches organized after July 1, 1964 . . .

IN CHICAGO, a committee of professional journalists reports that freedom of information in the federal government is at "the lowest ebb in history." In its 1963 report, the Advancement of Freedom of Information Committee of Sigma Delta Chi, the journalistic society, singled out the Defense Department as the prime offender . . . .

A SWEEPING call for elimination of racial discrimination has won approval of the UN General Assembly's Social and Humanitarian and Cultural Committee. The declaration was worded so strongly that the U.S. abstained on grounds that enforcement would abridge U.S. constitutional guarantees of freedom of speech and association . . .

IN A SHARP replay in the past week, Ambassador Charles C. Stelle of the arms negotation team, defended West Germany as a loyal ally and advocate of peace. The reply was to communist charges that West Germany was a militant and dangerous nation.

Around The World Briefly

COMMUNIST CHINA reported that the Chinese air force has shot down another U. S.-made U2 high altitude reconnaissance plane that intruded over Hua Tung near Shanghai. The Reds claimed the plane belonged to the Nationalist Chinese and added that the U2 was on a "harrassing mission"...

IN HAVANA, Fidel Castro claimed his men had captured U. S. counter-intelligence agents smuggling explosives into Cuba. He threatened to shoot them along with prisoners from an American - organized raiding party. Castro then charged that the U. S. foreign policy in regard to Cuba is "hypocritical." . . .

TERROR AGAIN struck Caracas, Venezuela. Terrorists, in an almost disdainful manner, burned an office of the Interior Ministry in a stepped up campaign of burning raids in an attempt to topple the government of President Romulo Betancourt. Businessmen in Caracas have demanded better protection against terrorist sabotage . . .

EARLIER IN the week, Communist guerrillas smashed a crack South Vietnamese task force and in doing so, captured the three U. S. Army advisers with the force. The U. S. is attempting to negotiate with the guerrillas for the return of the Americans . . .

HALLOWEEN turned into fear in Decatur, Ill. It seems a practical joker distributed mothballs to youngsters on a Halloween trick-or-treat jaunt. Health authorities, who are seeking the joker, warned that the balls are poisonous. Authorities urged parents of children known to have tasted or eaten the balls to take the children to a hospital for treatment . . .

MEANWHILE, in Washington President Kennedy reported there is a good chance the U. S. and Soviet Union will agree on direct air service between the two countries. If put into effect, it would be between New York and Moscow . . .

TRAGEDY OCCURRED in two separate sections of the country late in the week. In Indianapolis, a gas explosion in an auditorium in Indianapolis during a Holiday on Ice show, killed at least 62 persons and injured 385. The other blast came a few hours earlier in Marietta, Ga., where seven were killed and 25 injured. The Georgia explosion occurred in a drug store which was crowded with shoppers, some dressed in Halloween costumes . . .

At The Taxpayers' Expense

Presidential Trips Costly

By ARTHUR EDSON

WASHINGTON (AP) — Nobody knows for certain how many people are involved in making sure a President moves safely and swiftly on his flying, out-of-town trips.

Nobody can even guess how much they cost. Hundreds, maybe thousands, of individuals have some part, mostly minor, in the complex preparations.

If the trip is long enough, thousands, maybe hundreds of thousands, of dollars can be charged to the trip if all tasks and the salaries of those who performed them, are included.

But how can you calculate the total cost of sending not one, but two mammoth jets on each trip?

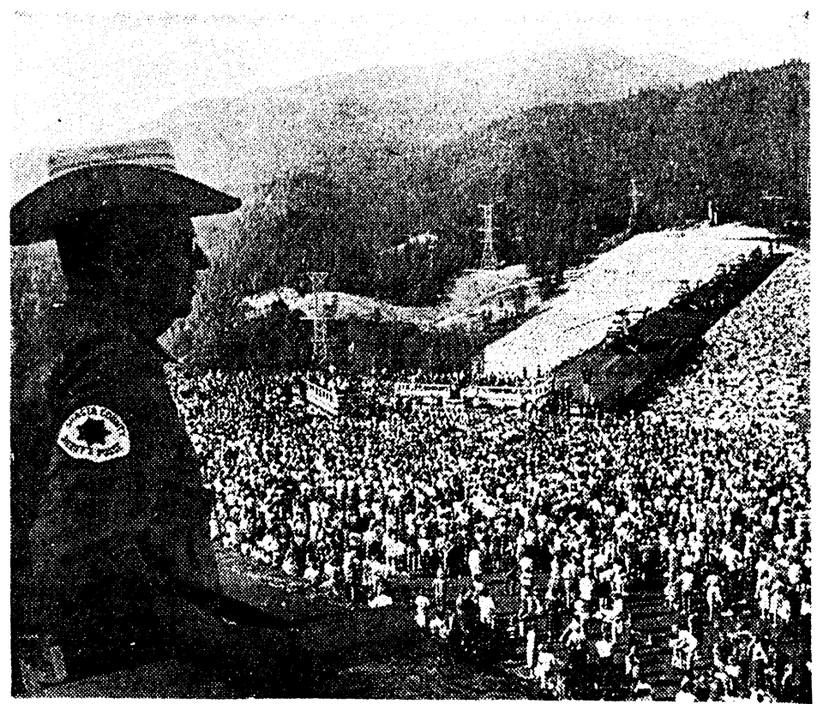
Or of seven plush, air-conditioned, twin-jet helicopters?

Or of the assorted other planes, such as the cargo ship that carries the President's automobile?

Despite this lack of information—or maybe because of it—presidential trips will be a 1964 campaign issue.



AS PRESIDENT Kennedy's jet, Air Force One, lands at Otis Air Force Base on Cape Cod, Massachusetts, a helicopter (foreground) warms up to fly Kennedy to his summer home at Hyannis Port 20 miles away, for the weekend. Even a short trip like this recent one, during which the President accepted an honorary university degree, runs into considerable money. (AP Newsfeatures Photo)



A MEMBER of the county sheriff's posse looks over the crowd as President Kennedy dedicates the new Whiskeytown Dam in northern California, during his recent western conservation trip. Helicopters which carried the President's party from his jet are lined up on top of the dam in the background. Some Republicans complained that the trip was political and should have been paid for by the Democratic Party. Such howls are standard procedure for the party out of power, especially as an election approaches. (AP Newsfeatures Photo)

The Cry

Already the cry has gone up, even before the Republican hopefuls have had a chance for early spring tryouts.

Rep. William E. Miller of New York, the Republican national chairman, said President Kennedy's recent, so-called conservation trip through the West was "an out-and-out campaign tour," and so the Democrats should pick up the tab.

"He is grossly abusing his prerogatives," Miller said. "I must vehemently protest."

Because vehement protests will continue, and because these trips in themselves have become a remarkable study in jet age logistics, lets look at what happens when a President goes visiting.

Perhaps we should observe the finished product first.

Any stop would do, but President Kennedy's brief visit to the new Whiskeytown Dam in Northern California is a good, and spectacular, example.

A dazzling lake, with sailboats lazying along. An audience toted in by bus over a tricky mountain road. Red-coated members of the sheriff's posse, stationed like flares on the surrounding hills.

One by one the helicopters flap in, clumsy as seabirds trying a beach landing, but lining up neatly on the top of the huge dam.

After A Pause

After an appropriate pause, President Kennedy, looking casual, steps from the No. 1 chopper.

Instantly girls squeal. (who would have thought in Lincoln's day that the instant squeal would someday be a chief ingredient in our political ritual?) The band plays. Reporters and photographers with the President scurry for their places. Secret Service men fan out purposefully. Local dignitaries, puffed up for the great occasion, somehow manage a final, satisfying puff.

No matter how often you have seen it, no matter whether it's in a major city or a small town, no matter whether he comes by helicopter, jet liner or limousine, a President's arrival is always impressive.

A huge effort has gone into making certain this moment goes off without a hitch.

Long before the trip is announced, the White House staff and party leaders size up hundreds of requests for presidential time.

During his Western nature tour, through hostile territory that went to Nixon in 1960, Kennedy usually was introduced by Democratic senators up for re-election. This may not sway a vote, but it's supposed to put renewed zip into the party faithful.

Trip Planned

Once a trip is mapped out, the hard work starts.

Presidential pilots go out to practice landings at unfamiliar airports.

Secret Service men worry over potential trouble spots.

Advance men from the White House and Democratic headquarters check schedules, try to keep the would-be dignitaries to hand-shakable proportions, offer suggestions for boosting the size of the crowd.

Minute details are hashed over.

At every halt telephones must be available for the President, members of his staff and newsmen.

Everywhere the President goes, he has a White House switchboard set up, ready for any emergency. If he moves into remote areas, extra lines or microwave equipment provide additional long distance circuits.

Not only is a direct phone handy wherever the President is —including the church at which he may attend Mass—but the advance men try to guess where he might want to go.

Around 50 newspaper, radio and television reporters traipse after the President. Their combined telephonic and telegraphic demands won't begin to match those of the touring White House.

FROM THE EDITOR'S DESK

The Week In Focus

by Jack Gates

Sex And Government

Is there a sex scandal — somewhat similar to the John Profumo and Christine Keeler affair in London — brewing in Washington?

There was enough evidence uncovered the past week to indicate that something of this sort might be in the wind.

The central figure in the so-far mysterious case is Bobby Baker, who recently resigned under pressure as secretary to the Democratic majority leader in the Senate.

Linked in the Senate investigation of the business affairs of Baker, who resigned after allegations he used influence to help his business interest, is a beautiful, statuesque brunette, identified as Mrs. Elly Rometsch, 27, who was sent packing after a quiet investigation by the FBI before Baker's resignation. Meanwhile, Rep. H. R. Gross of Iowa has asked the current administration to reveal the inside story of the kiss-and-tell frau who was whisked out of the country after reportedly boasting of amorous frolics with Washington figures.

Among the unconfirmed stories making the rounds is that Mrs. Rometsch, wife of a sergeant who was assigned to the West German military mission in Washington, was often at the Quorum Club, of which Baker was a charter member. It has been an elegant gathering place for lobbyists and members of Congress.

Rometsch was called home last August because of reports concerning his wife's conduct. A month later, the couple was divorced.

The Senate Rules committee, which is investigating Baker and the tie-in between him and the woman, have indicated it would like to question her. Committee members have said the hearings could touch some in the executive branch of government as well as on Capitol Hill.

Meanwhile, another story seething just below the surface, is one that several top administration and Congressional officials are trying to cool down. It concerns a modernistic, four-bedroom town house near Capitol Hill that Baker purchased for $28,000 earlier this year to house two Congressional secretaries — one his own. The two apparently took good advantage of Baker's thoughtfulness and, as any two attractive single girls in Washington might have done, held frequent parties — presumably attended by high Washington leaders. However, it seems doubtful at this phase that Baker's Washington life will get into the investigation, but it might get splashed on the record if the suit against Baker involving a vending machine firm gets to trial.

At any rate, more interesting developments in the case should be upcoming shortly.

Another Possible Scandal

A good measure of the style — or lack of it — in an administration is the way it handles its scandals. What freezers and minks were to Harry Truman, and vicuna coats to Eisenhower, former Navy Secretary Fred Korth is to the Kennedys.

And by the professional politician's yardstick of political aesthetics, the Kennedys have so far not shown to good advantage. The Navy at first claimed that Korth quit in a courageous protest against Defense Secretary Robert McNamara's rejection of a Navy demand for a second nuclear carrier. This "take-my-marbles-and-go-home" theory would not hold water, however, since Korth resigned before McNamara made his final decision. Then the White House said that Korth had committed the "indiscretion" of using official stationary for personal business. This looked like a bad joke once the enormity of this correspondence became public. Korth's office said he resigned for personal reasons and released the letters with a great show of candor — after Washington newsmen had gotten wind of them—hoping to bury them in the Sunday editions. Unlike complicated bank loans and highly technical defense contracts, Korth's cruises on the Navy yacht Sequoia with extra good customers of the Fort Worth bank he formerly headed are easy to comprehend and stick in the public's mind.



KORTH

The justice department, which last month investigated the conflict-of-interest charges against Korth and gave him a clean bill of health, is hastily taking a closer look under heavy pressure from Congressmen who feel the administration tried to do a whitewash job.

On The Political Side

Political charges — in a prelude to the 1964 presidential campaign — broke out the past week between President Kennedy and Senator Barry Goldwater, conceded to be the GOP front-runner at the present time.

In Washington, Goldwater accused the President of playing the basest kind of politics with information about the government because he wants to stay in power. He went on to accuse Kennedy of weighing everything the government does on the scales of public relations.



KENNEDY

Later in New York, Goldwater admitted that peace and a good business climate in 1964 would make President Kennedy a tough man to beat. But so far, he said, "nearly a thousand days of waste spending, wishful thinking, unwarranted interventions and waning confidence by business and labor have marked the Kennedy administration.

Overall, he accused Kennedy of "blackouts, distortions, fabrication and falsification of the news" in an effort to perpetuate himself.

In a reply at Philadelphia, Kennedy, who campaigned three years ago on a pledge to get the country on the move again, claimed that "America is on the march."

Kennedy flew to Philadelphia in the taxpayers airplane to attend a Democratic fund raising dinner and to give a boost to Mayor James H. J. Tate's bid to his first full-four-year term.

The chief executive referred only slightly to the racial issue which threatens to play an important role in next Tuesday's mayoralty election there. Tate's administration has been plagued by the racial issue this year, notably school integration and job equality. There have been a series of riots and near riots in recent weeks and within the last week, 59 firemen were dismissed for picketing a Tate political speech in demands for pay increases.

Republican mayoralty candidate James McDermott has capitalized on these problems by distributing miniature firemen helmets and questioning whether the government goes too far if it interferes with a person's right to choose his neighborhood and schools for his children.

In fact, there is indication that that city's powerful Democratic organization, which gave Kennedy a 331,000 majority in 1960, finds itself in an unexpectedly tough battle to retain control over city hall.

The latest incident came a week ago when a white policeman shot and killed a Negro youth being questioned about a stolen watch. The officer, since suspended pending a hearing, said the youth attacked him with a knife. The shooting sparked a riot in which, among other things, white motorists driving through the streets in the areas were menaced and their cars attacked.

Meanwhile back in Washington, Sen. Hubert H. Humphrey said "it is inconceivable" that Vice President Lyndon Johnson will be dumped from the 1964 Democratic ticket. There have been reports that he would be. Later, Kennedy, at a press conference, said he would like nothing better than to have Johnson as a running mate again.

Election And Civil Rights

The big question politicians pondered the past week: Will voters who have loudly condemned racism in Jackson, Miss., and Albany, Ga., stick to their principles when demonstrators turn up in their own towns?

Congressmen, Senators, even White House advisors are watching some upcoming elections to see how far the northern white electorate is willing to go along with integration.

Incidentally, the first warning flag was hoisted in Boston — President Kennedy's home town. There, during an otherwise uneventful school board election, chairman Mrs. Louise Hicks refused NAACP demands that a state of de facto segregation be declared. Boston has the policy of letting any child enroll in any school, but it's so cumbersome few make use of it and 16 Boston schools are over 80 per cent Negro. Mrs. Hicks won a whopping vote of confidence.

In Chicago, school superintendent Benjamin Willis not only ignored segregation charges, but refused to carry out a policy of letting children select their schools. He has strong white backing for his stand. Also in Chicago, opponents of the city's new anti-discrimination housing ordinance are driving for a statewide referendum on the question.

A key vote is scheduled in Philadelphia Tuesday. The powerful Democratic organization there is backing for re-election Mayor James H. J. Tate. His opponent is Republican James T. McDermott, 37, a lawyer who never has held public office.

Racial issues have made this a hotter than usual race. Tate's administration has been plagued with racial riots. A strong showing by the Republican candidate would indicate trouble for President Kennedy, who was so concerned about the situation he flew there the past week for a speech, during the course of which he praised Tate.

In Kentucky, another key race is on tap. The dominant issue in the campaign between Democrat Edward T. Breathitt, 38, and Republican Louie B. Nunn, also 38, is civil-rights and anti-Kennedyism.

Nunn pledged if elected he would rescind the present executive order in Kentucky banning racial discrimination in businesses and professions licensed by the state which was established by the present governor, Bert T. Combs, a democrat. He also said he would not introduce any comparable civil rights legislation that would create racial problems.

So popular has been Nunn's stand on the civil rights issue, that Breathitt who is backed by Combs, has said if elected he would submit the entire civil rights question to the General Assembly.

Again a strong showing by Nunn would indicate trouble for the democrats. In fact most election forecasters regard the series of upcoming local elections as boding no good for civil rights forces.

Meanwhile in Congress, the administration won its fight to kill a tough civil rights bill in the House Judiciary Committee. After some members had conferred with the President, the committee voted 19 to 15 to reject a bill the administration had contended was too stiff to get through Congress. It then began consideration of a milder, but still wide-ranging bill that is stronger in some respects than the original administration proposal. Later in the week, the committee reported out favorably the so-called compromise bill.

Meanwhile, some congressmen figure there is not enough time left for the 88th Congress to approve the top-priority tax cut and civil rights legislation, although the August body will remain in operation up to the start of the 1964 session which begans January 3.

The Washington Scene

HOUSEWIVES — relax for the time being — anyway. The government's economists see no danger that the automatic outbreak of price boosts in a dozen industries will unbalance the family budget. Meanwhile, Walter W. Heller, the administration's top economist says the central problem facing the nation's economy is lack of demand. This, he said, must be met by a substantial tax reduction. Added to this picture was the Labor Department's report that the cost of living in September remained unchanged with fluctuating prices of selected items balancing off. Food prices, for example, fell six-tenths of one per cent from August . . .

LAST WEEKEND, Premier Nikita S. Khrushchev made headlines with the announcement — or rather assumed announcement — that the Soviets were reducing their space efforts — including the moon probe. However, later, Dr. Edward C. Welsh, a leading space adviser to President Kennedy, panned the idea and said he believed the statement was an attempt to slow down the U.S. lunar project, rather than a Soviet withdrawal. He said there was nothing in Khrushchev's remarks to indicate a withdrawal. In fact, on close reading of the remarks, he said, the opposite impression is gained . . .



KHRUSHCHEV

MEANWHILE, President Kennedy has assured an apprehensive West Germany that the U.S. intends to keep its present combat strength in Europe intact. The president's reply was in answer to a series of news dispatches from abroad indicating that a cutback in U.S. military forces is planned or under way. He said the U.S. policy is to maintain six divisions in Germany as long as they are needed. Simultaneously, it was reported the U.S. is considering withdrawal of some military personnel from Japan as part of the administration's drive to reduce dollar spending abroad . . .

THE CHAIRMAM of the House Space Committee says the U.S. may have surpassed the Soviet Union in the space race. Rep. George P. Miller declared that is one conclusion that could be drawn from recent developments. Meanwhile, in Moscow, the Soviet announced it has launched a space ship into orbit which can maneuver in all directions, changing its orbit both sidewise and in height. The announcement said the apparatus is called "Polyot One" which means flight. This presumably is a key step in the manned probe of outer space .. . .

On The Domestic Side Of The News

At Cambridge, Mass., the dean of Harvard College reports serious violations of dormitory rules are bringing the school closer and closer to outright scandal.

In a letter to the Harvard Crimson, undergraduate daily newspaper, Dean John U. Munro, said instances of immorality in men's dormitories have badly shaken up the school administration.

He went on to say that "trouble has arisen because of what was once considered a pleasant privilege — permitting women to visit the dormitories — has come to be a license to use the college rooms for wild parties and sexual intercourse." College authorities throughout the nation have repeatedly expressed apprehension at the increase of sexual intercourse among students. . . .

NEW CHURCHES of the United Church of Christ faith which fail to adopt non-discriminatory membership policies will be denied financial help from the parent organization. The church group's Board of Homeland Ministers — meeting in New Orleans — passed such a resolution. It applies to churches organized after July 1, 1964 . . .

IN CHICAGO, a committee of professional journalists reports that freedom of information in the federal government is at "the lowest ebb in history." In its 1963 report, the Advancement of Freedom of Information Committee of Sigma Delta Chi, the journalistic society, singled out the Defense Department as the prime offender . . .

A SWEEPING call for elimination of racial discrimination has won approval of the UN General Assembly's Social and Humanitarian and Cultural Committee. The declaration was worded so strongly that the U.S. abstained on grounds that enforcement would abridge U.S. constitutional guarantees of freedom of speech and association . . .

IN A SHARP replay in the past week, Ambassador Charles C. Stelle of the arms negotation team, defended West Germany as a loyal ally and advocate of peace. The reply was to communist charges that West Germany was a militant and dangerous nation.

Around The World Briefly

COMMUNIST CHINA reported that the Chinese air force has shot down another U. S.-made U2 high altitude reconnaissance plane that intruded over Hua Tung near Shanghai. The Reds claimed the plane belonged to the Nationalist Chinese and added that the U2 was on a "harrassing mission"...

IN HAVANA, Fidel Castro claimed his men had captured U. S. counter-intelligence agents smuggling explosives into Cuba. He threatened to shoot them along with prisoners from an American - organized raiding party. Castro then charged that the U. S. foreign policy in regard to Cuba is "hypocritical." . . .

TERROR AGAIN struck Caracas, Venezuela. Terrorists, in an almost disdainful manner, burned an office of the Interior Ministry in a stepped up campaign of burning raids in an attempt to topple the government of President Romulo Betancourt. Businessmen in Caracas have demanded better protection against terrorist sabotage . . .

EARLIER IN the week, Communist guerrillas smashed a crack South Vietnamese task force and in doing so, captured the three U. S. Army advisers with the force. The U. S. is attempting to negotiate with the guerrillas for the return of the Americans . . .

HALLOWEEN turned into fear in Decatur, Ill. It seems a practical joker distributed mothballs to youngsters on a Halloween trick-or-treat jaunt. Health authorities, who are seeking the joker, warned that the balls are poisonous. Authorities urged parents of children known to have tasted or eaten the balls to take the children to a hospital for treatment . . .

MEANWHILE, in Washington President Kennedy reported there is a good chance the U. S. and Soviet Union will agree on direct air service between the two countries. If put into effect, it would be between New York and Moscow . . .

TRAGEDY OCCURRED in two separate sections of the country late in the week. In Indianapolis, a gas explosion in an auditorium in Indianapolis during a Holiday on Ice show, killed at least 62 persons and injured 385. The other blast came a few hours earlier in Marietta, Ga., where seven were killed and 25 injured. The Georgia explosion occurred in a drug store which was crowded with shoppers, some dressed in Halloween costumes . . .

At The Taxpayers' Expense

Presidential Trips Costly

By ARTHUR EDSON

WASHINGTON (AP) — Nobody knows for certain how many people are involved in making sure a President moves safely and swiftly on his flying, out-of-town trips.

Nobody can even guess how much they cost. Hundreds, maybe thousands, of individuals have some part, mostly minor, in the complex preparations.

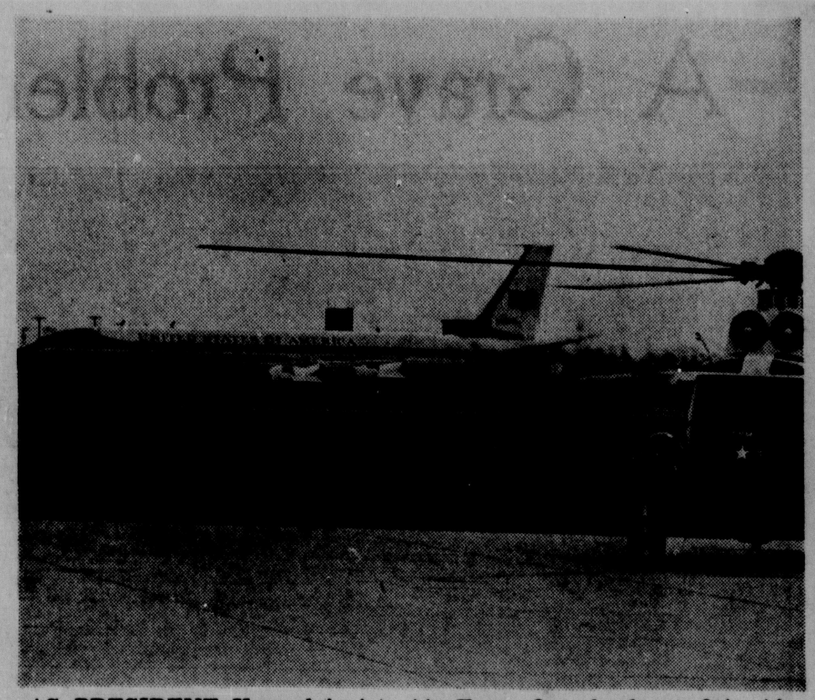
If the trip is long enough, thousands, maybe hundreds of thousands, of dollars can be charged to the trip if all tasks and the salaries of those who performed them, are included.

But how can you calculate the total cost of sending not one, but two mammoth jets on each trip?

Or of seven plush, air-conditioned, twin-jet helicopters?

Or of the assorted other planes, such as the cargo ship that carries the President's automobile?

Despite this lack of information—or maybe because of it—presidential trips will be a 1964 campaign issue.



AS PRESIDENT Kennedy's jet, Air Force One, lands at Otis Air Force Base on Cape Cod, Massachusetts, a helicopter (foreground) warms up to fly Kennedy to his summer home at Hyannis Port 20 miles away, for the weekend. Even a short trip like this recent one, during which the President accepted an honorary university degree, runs into considerable money. (AP Newsfeatures Photo)



A MEMBER of the county sheriff's posse looks over the crowd as President Kennedy dedicates the new Whiskeytown Dam in northern California, during his recent western conservation trip. Helicopters which carried the President's party from his jet are lined up on top of the dam in the background. Some Republicans complained that the trip was political and should have been paid for by the Democratic Party. Such howls are standard procedure for the party out of power, especially as an election approaches. (AP Newsfeatures Photo)

The Cry

Already the cry has gone up, even before the Republican hopefuls have had a chance for early spring tryouts.

Rep. William E. Miller of New York, the Republican national chairman, said President Kennedy's recent, so-called conservation trip through the West was "an out-and-out campaign tour," and so the Democrats should pick up the tab.

"He is grossly abusing his prerogatives," Miller said. "I must vehemently protest."

Because vehement protests will continue, and because these trips in themselves have become a remarkable study in jet age logistics, lets look at what happens when a President goes visiting.

Perhaps we should observe the finished product first.

Any stop would do, but President Kennedy's brief visit to the new Whiskeytown Dam in Northern California is a good, and spectacular, example.

A dazzling lake, with sailboats lazying along. An audience toted in by bus over a tricky mountain road. Red-coated members of the sheriff's posse, stationed like flares on the surrounding hills.

One by one the helicopters flap in, clumsy as seabirds trying a beach landing, but lining up neatly on the top of the huge dam.

After A Pause

After an appropriate pause, President Kennedy, looking casual, steps from the No. 1 chopper.

Instantly girls squeal. (who would have thought in Lincoln's day that the instant squeal would someday be a chief ingredient in our political ritual?) The band plays. Reporters and photographers with the President scurry for their places. Secret Service men fan out purposefully. Local dignitaries, puffed up for the great occasion, somehow manage a final, satisfying puff.

No matter how often you have seen it, no matter whether it's in a major city or a small town, no matter whether he comes by helicopter, jet liner or limousine, a President's arrival is always impressive.

A huge effort has gone into making certain this moment goes off without a hitch.

Long before the trip is announced, the White House staff and party leaders size up hundreds of requests for presidential time.

During his Western nature tour, through hostile territory that went to Nixon in 1960, Kennedy usually was introduced by Democratic senators up for re-election. This may not sway a vote, but it's supposed to put renewed zip into the party faithful.

Trip Planned

Once a trip is mapped out, the hard work starts.

Presidential pilots go out to practice landings at unfamiliar airports.

Secret Service men worry over potential trouble spots.

Advance men from the White House and Democratic headquarters check schedules, try to keep the would-be dignitaries to hand-shakable proportions, offer suggestions for boosting the size of the crowd.

Minute details are hashed over.

At every halt telephones must be available for the President, members of his staff and newsmen.

Everywhere the President goes, he has a White House switchboard set up, ready for any emergency. If he moves into remote areas, extra lines or microwave equipment provide additional long distance circuits.

Not only is a direct phone handy wherever the President is —including the church at which he may attend Mass—but the advance men try to guess where he might want to go.

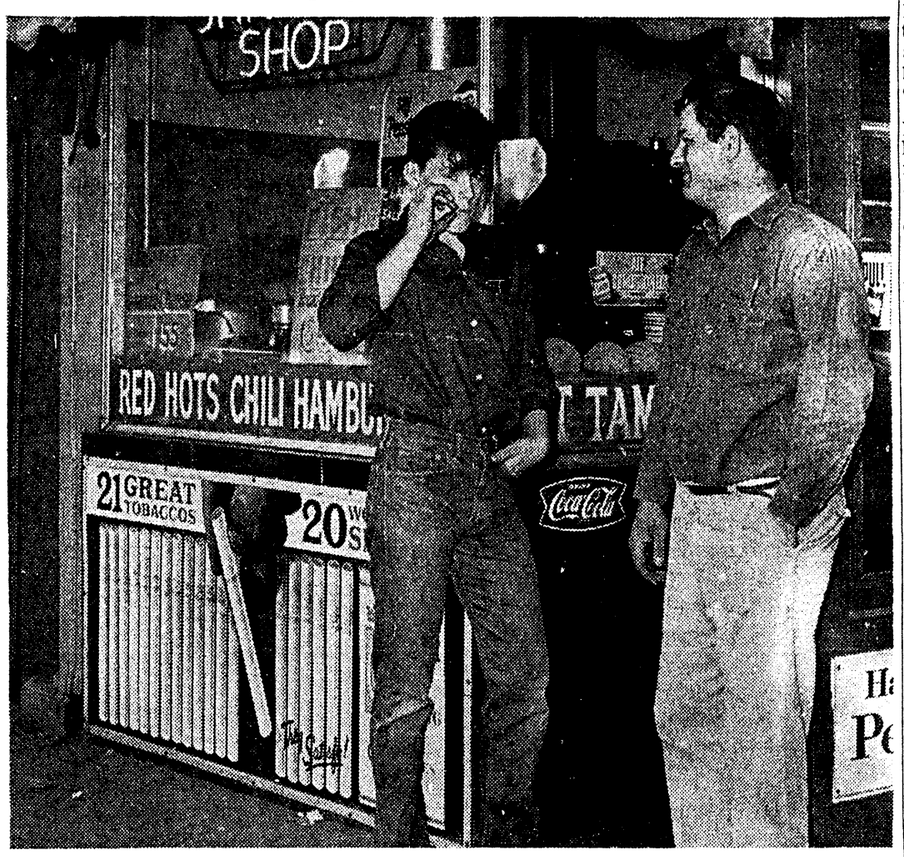
Around 50 newspaper, radio and television reporters traipse after the President. Their combined telephonic and telegraphic demands won't begin to match those of the touring White House.

DANGEROUS TO U.S.

School Dropouts; A Grave Problem



IN THE DRIVE to get dropouts to return to school in Detroit, guidance counselor Alfred F. Bracciano (left) talks with Gene Ostasiewicz, 18, and his mother before going into their home. Bracciano was checking home conditions and discussing possible part-time work for Gene. He persuaded Gene, who dropped out of school last May, to go back this fall. Gene's brother, now 20, had dropped out of school in the 11th grade. (AP Newsfeatures Photo)



A TYPICAL stance for school dropouts, hanging around a sandwich shop next door to the state employment office where they had tried to get jobs, in Detroit. Both Daniel Pennington, 18 (left,) and Joseph William Kuck, 21, told of hitting their teachers before they quit school. Daniel dropped out three years ago after being sent to a school for boys with behavior problems. Joseph left five years ago, after his father died. He has not been able to get steady work. (AP Newsfeatures Photo)

EDITOR'S NOTE — One of the United States' gravest social problems today is its thousands of high school dropouts. Here is an examination, by an Associated Press specialist in educational affairs, of the dimensions of the problem.

By G.K. HODENFIELD

AP Educational Writer

The national crash program to lure high school dropouts back to the classrooms this fall appears to be a national flop.

The dropouts who went back are dropping out again, and for the same reason: failure, frustration, and boredom.

One expert predicts that 9 out of 10 of them will be back on the streets by January.

"Unless there are radical changes in the programs offered these young people, 90 per cent of the dropouts will drop out again by the end of the first semester," said Daniel Schreiber, director of the National Education Association's (NEA) dropout project.

VERY SLIGHT

"And the chances of getting those radical changes in this school year are very slight."

The NEA got the nationwide program under way in July with an "each one reach one" project. It asked each of its 860,000 members to personally get in touch with a potential dropout and persuade him to stay in school.

But the real impetus came when President Kennedy on Aug. 1 threw the influence and resources of his office behind it.

Kennedy told a news conference then he was allocating $250,000, one-fourth of his emergency funds, to the U.S. Office of Education for grants to the schools.

The money financed the efforts of about 600 guidance counselors who embarked on door-to-door campaigns to get the dropouts back.

But back to what?

All too often, Schreiber said, it was just more of the same. And therein lies the story of the program's failure.

The situation in Washington, D.C., is a horribly good example.

About 800 dropouts were persuaded to return to school in the capital. Within two weeks, 50 per cent of them had left again. Within a month, 75 per cent had called it quits.

Many found themselves in classes of 80-90 students. They were jammed two and three deep around the walls of the classroom, with no place to sit down or put their books. Some times their teachers knew the subjects they were supposed to be teaching; often they were in the classroom only because they were available.

THE PROBLEMS

The problems in Washington's schools are fairly typical of those elsewhere in the nation.

With a possible rare exception, schools were not geared to handle the returning dropouts.

For one thing, Schreiber said, the schools did not have enough time.

"The campaign was concentrated in the last two weeks of August. With school reopening in early September, there was no possibility of reacting quickly enough to make the necessary changes in organization and curriculum," he said.

About 75,000 dropouts were persuaded to return to school, including 1,000 in New York City, 800 in Washington, D.C., 498 in Detroit, 452 in Kansas City.

Those who worked in the program were understandably delighted to get 75,000 dropouts back to the classroom.

But these are the grim realities:

About 600,000 young Americans left school between Jan. 1 and Sept. 1, 1963, most of them in the January-June period. The 75,000 who were lured back this fall represented 12½ per cent of the total.

But, if Schreiber is right in estimating that 90 per cent of those 75,000 will drop out again by January, the program will have been effective for just over 1 per cent of the young Americans who have tried school and found it wanting.

And that is only part of the tragic story.

The U.S. Office of Education has estimated that 400,000 additional students who stayed in high school through the end of the 1962-63 school year in June would decide not to show up again in September.

Thousands of dedicated educators are fighting the drop-out problem on every possible front, despite the almost overwhelming odds against them.

In Detroit, for example, a siren song with a rock 'n' roll beat helped lure 498 dropouts back to school.

Over and over, Detroit's teenagers heard songstress Jan Wynn belt out an original lyric which implored them to "play it cool, stay in school."

The song was written by Jimmy Clark. It was made available to all Detroit stations, in a campaign sponsored by the Women's Advertising Club of Detroit.

Detroit also was allocated $11,000 from the President's fund. It used this to hire 21 guidance counselors to personally contact the 2,700 students who had left school since Feb. 1, 1963.

Dr. George Baker, chairman of the Detroit School Dropout Committee, summed it up:

"It's one thing to get them back in school. It's another to keep them. Many who decided to quit spent the summer trying to find a job. They couldn't find it, so they returned to school.

While the nation centers its attention on those who have already left school behind, a new army of dropouts-to-be steadily marches upward through the grade schools.

DON'T HAPPEN

Drop-outs don't just happen.

The forces that drive a youngster to quit school begin operating almost as soon as he enters the first grade.

"Earmarked" dropouts are not difficult to spot. They have these things in common:

They are seriously retarded in reading skills, and thus unable to cope with daily lessons.

They hate school intensely as a place where they meet only endless failure and frustration.

They believe, and often with good reason, that their teachers don't like them.

Many come from broken homes or homes were no value is placed on education.

Educators realize there is only one real solution to the dropout problem:

Devise a program in which every child finds some measure of success in school, some reason for wanting to be there.

Larry, Sally and Annie, three junior high pupils in Cleveland, have found no success in school. So they plan to drop out.

Their case histories tell a pitiful story.

Larry is a white boy from a middle-to-low income family. He is enrolled in the seventh grade for the second year. Last year he failed every subject and was absent 35 days. His teachers call him a belligerent show-off. His mother says he is sullen and uncooperative.

"I just don't like school, and the teachers just don't like me," he says.

"Oh, I guess I like wood-working all right. But the teacher there, he slapped me last week. And I'm not gonna turn out in English this year, either. The teacher seems kinda funny.

"Now, I don't like to read. Oh, sometimes I like to look at the sports pages.

"I'll get out and get me a job. Why, if I was in West Virginia right now I could go to work for $50 a week. I've got a job all lined up there, at a gas station.

"Or I might go to California. I like to travel. Another kid and me are saving our money. I ain't worried about money. I shine shoes for mine.

Sally, a white girl, lives with her mother and has no idea where her father is. She is in the 8th grade, more because of her age than her grades. Her teachers say she is highly emotional and refuses to do her assignments. Often, she goes to sleep in class. She reads at about the 4th grade level.

"I don't like school," she said. "I don't get along. I like the teachers, but they get mean to me, and I get mean right back.

"And my math—I just don't get it. I was in the 6th grade for two years, and I still don't know fractions. School is too hard for me.

"Mother wants me to stay in school, but I'll get a job. Mother wants me to study, but I tell her it's just no use. I gave up when I was in 6th grade.

"I'm 14 now. I'll finish this school year and then three months of next year. I'll grow up, and in my 20s I'll get married, and school isn't gonna do me no good. I can sew things now.

Spotlight ON THE WORLD

Monroe Morning World

World Is Facing A Water Dilemma

BERKELEY, Calif. (AP) — Always, somewhere, man is gasping for water. U.S. conservation experts say its depletion poses a greater problem than the disappearance of other natural resources such as coal and iron.

Yet, water doesn't disappear. It covers three-fourths of our planet and can be forever reused.

Why, then, the shortages that have ruined lands and destroyed civilizations? Uneven distribution is to blame. In the United States, for example, two-thirds of the seven trillion tons of annual rainfall occurs over one-third of the land area.

THE PROBLEM

Man finally is attacking the problem on a worldwise scale. Plans are being laid for a 10-year study of the earth's water resources—an International Hydrological Decade to begin Jan. 1, 1965. Projects initiated before 1975 may continue for a century, planners say.

Scientists of 100 nations will gather and study data on the earth's water cycle—the continuous movement of water from the oceans to storm clouds to the land and back to the oceans again.

They'll study its infiltration into the soil and how it moves through the soil—the effects of agriculture, man-built reservoirs, highways and cities on water circulation and quality—how it is lost to the atmosphere through evaporation from the soil and the "breathing" of plants — how snow and ice accumulate and release water.

International teams of hydrologists will study streamflow, levels of natural underground reservoirs and the way water steals topsoil — three billion tons of it in the United States every year.

Water erosion has destroyed an estimated one-fourth of this nation's fertile cropland. Since the 1880s, erosion has dug gullies and pits in the U.S. South, yet seemingly similar conditions have not had similar results in the southern Soviet Union and elsewhere in the world. Why? Hydrologists hope to find answers during the decade of cooperative study of the earth's waters.

The International Hydrological Decade is being guided by the United Nations Educational, Scientific and Cultural Organization with support of many other international agencies.

Scientific communications will be maintained by the nongovernmental International Association of Scientific Hydrology, which spent two weeks in Berkeley recently setting up plans for the decade. It was the association that first proposed the 10-year study, at a meeting in Athens, Greece, in October 1961.

CONSTANT

Water yield is relatively constant while the world's population is exploding, Dr. Wilhelm K. Friedrich of Coblenz, Germany, told the Berkeley meeting. The first big job, he said, is to win support of governments for the program's projects.

Prof. David K. Todd of the University of California puts education and training of hydrologists high on the priority list. Todd heads a University Council on Hydrology, an organization formed a year ago by representatives of 29 major U.S. universities to promote advanced training in water science.

"There is a great shortage of competent men in hydrology," says Todd. "We have a missionary problem to make known the tremendous opportunity in the field of water resources."

NEEDS GREAT

Our water needs are enormous. The average man consumes about one ton of water a year in his food and drink. Plants need about 1,000 pounds of water to produce one pound of food. Industry and transportation require tremendous amounts.

To meet mushrooming needs, man must increase the availability or utility of the less than three per cent of the world's water that is fresh—and an estimated 80 per cent of that is in ice and snow, mostly in the polar ice caps. He can supplement this by desalting sea water, but the methods are costly.

The constant resource can be magnified by re-use. And man is learning how, even to the point of purifying and reclaiming sewage water.

Astronauts Training For Space Program Is Varied



WITH HIS parachute unfurled, astronaut Frank Borman, Air Force major, starts out behind a truck (unseen) which is towing him, during parachute training near Houston, Tex., where he is in training with the 15 other U. S. astronauts. The truck tows the astronaut until he reaches an altitude of about 800 feet. Then he is cut loose to parachute to the ground. This is training for an emergency during the early phase of a Gemini space flight. (AP Newsfeatures Photo)

HOUSTON, Tex. (AP)—Each weekday morning at 8:15 America's astronauts assemble in a conference room at the Manned Spacecraft Center here and compare notes on developments in the Gemini and Apollo man-in-space programs.

"Major purpose of these meetings is to permit the astronauts to report and exchange views on latest happenings in the specialty area assigned each man," explained astronaut Frank Borman, 35-year-old Air Force major.

"For instance, I might submit a memorandum on the status of the Gemini Titan 2 launch vehicle," said Borman, whose special assignment covers booster rockets and booster abort systems.

RARE MEETING

Astronaut Neil Armstrong, 33, civilian and former X-15 rocket plane pilot commented:

"It's rare when all 16 of us attend one of these morning meetings. Because of our special tasks and other commitments, some of us usually are visiting manufacturing plants or training centers around the country. Those who miss a meeting are filled in later."

Armstrong, whose specialty is to monitor development and use of trainers and flight simulators, and Borman were among the nine astronauts named last fall to join the seven Project Mercury space pilots in training for the two-man Gemini flights and the Apollo man-on-the-moon project. Additional astronauts have just been named to the pool.

In interviews, Armstrong and Borman discussed the astronaut training program which eventually may culminate in several of them landing on the moon.

Neither is discouraged by the lengthy delay in the Gemini program, where technical difficulties have postponed the first manned flight more than a year until late 1964. As in any revolutionary program of this sort, delays can be expected, they said.

MORE TIME

"The additional time means we'll be much better trained," Borman said. "You can never overtrain for something like this."

The Gemini and Apollo preparation is much more sophisticated than that for Mercury.

"We must accept the fact," explained Borman, "that the missions which will concern us in the next decade will not be designed solely for the purpose of demonstrating man's capability to function in space. As a result of the Mercury experience, the pilot in both the Gemini and Apollo missions will have a more demanding role."

The Gemini astronauts, he said, must train to rendezvous and dock their spacecraft with other orbiting satellites and to conduct complex engineering and scientific experiments. Eventually, one of the two Gemini pilots is expected to step outside his spacecraft to see what it's like more than 100 miles above the earth protected only by a space suit.

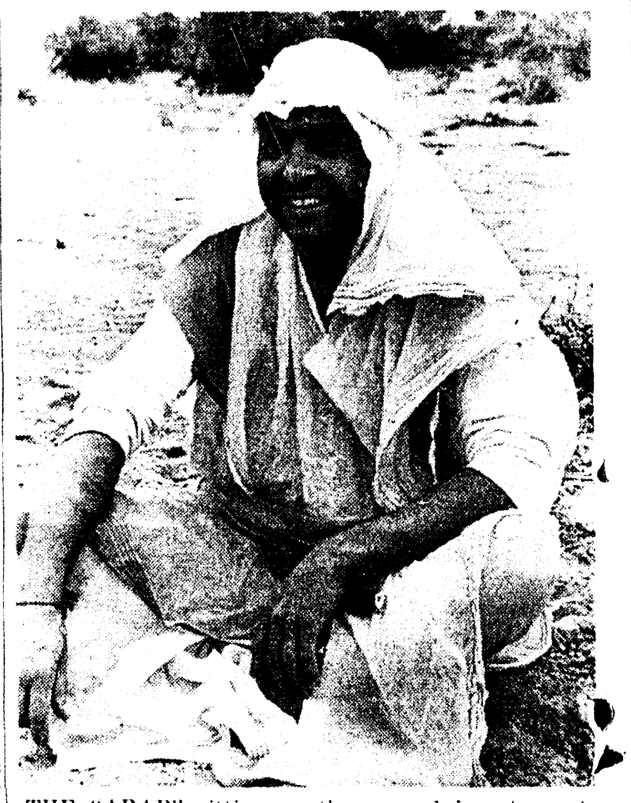
Apollo will have the even more exacting pilot tasks of navigating to the moon, steering to a lunar touchdown and conducting a launching from the moon's surface.

As the spacecraft flights become longer and extend farther from the earth, Armstrong stated, systems management becomes a critical astronaut function.

IMPORTANCE

Thus, the importance of the specialty areas, where each astronaut can become proficient in a particular field and pass his knowledge onto the others in the daily meetings.

Often, an astronaut, applying his knowledge as a test pilot, suggests an engineering change which he thinks will benefit all of them. The morning sessions kick the idea around, and if it sounds feasible, it is suggested to engineers. Several spacecraft changes have resulted.



THE "ARAB" sitting on the ground is astronaut Elliot M. See Jr., undergoing desert survival training at Stead Air Force Base, Nev. Learning to use available equipment, such as parachute material made into the protective costume See wears, was part of the training given a group of the 16 astronauts on one of their training trips away from the spacecraft center at Houston, Tex. (AP Newsfeatures Photo)

Rep. Hebert Finds Himself Plugging For Kennedy Bill

WASHINGTON (AP) — By the strange workings of politics and government, a part of President Kennedy's program is being shepherded through the House by a congressman who is not exactly pro-Kennedy.

"Imagine that," said the congressman, Rep. F. Edward Hebert, D-La., with a warm appreciation of the irony of the situation "Imagine Hebert plugging for an administration bill."

Hebert, pronounced "A-Bear," is often pointed out to newcomers as a most unusual personality on Capitol Hill, which is rich in characters.

For one thing, he has one of the most luxurious offices anyone ever saw. For another, he's the type that can laugh at himself, unusual in Congress.

As chairman of the legislative subcommittee of the Armed Services Committee, Hebert has the job of getting some major measures passed.

These include the nuclear fallout shelter bill, the administration measure he found it so amusing to be sponsoring. Others are the military pay bill, the service academy appointment bill and the National Guard bill.

A Southern conservative and opponent of federal legislation in the field of civil rights, Hebert is frequently at outs with the national Democratic administration.

In 1948 he supported the states rights ticket for president - an act which cost him his post on the House Committee on Un-American Activities. Had he remained in the fold, he would be chairman of the group today.

In 1960 Hebert supported the independent elector plan in Louisiana. There was some talk of purging him from the Democratic party. Nothing came of it however.

Born Oct. 12, 1091, Hebert has had two successful careers-23 years as a New Orleans newspaper reporter and editor and then 23 years as a congressman.

As city editor of the New Orleans States, Hebert broke the "Louisiana scandals" stories that routed the remnants of the old Huey Long political machine back in 1937. As a result he was elected to the House of Representatives in 1940.

In Congress, Hebert has been in the middle of many a hot news story.

A power on the Armed Services Committee, Hebert - a tough, direct questioner - has given many a member of the Pentagon high brass set a rough morning of testifying.

When he was on the Committee on Un-American Activities Hebert was in the middle of the Alger Hiss-Whittaker Chambers investigation. Later he headed an investigation subcommittee which among other things, looked into overcharges on defense contracts.

A big, genial man, he obviously relishes life and enjoys being F. Edward Hebert.

Typical of the man is his office. It's right out of Hollywood.

From the high ceilings, half a dozen spotlights shine on his big desk. The room has wall-to-wall carpeting, handsome window drapes that are always drawn, big, comfortable leather chairs and divans, a large television set, a hi-fi set from which comes soft music, a bar and a grandfather clock with soft chimes.

He paid for the extra equipment.

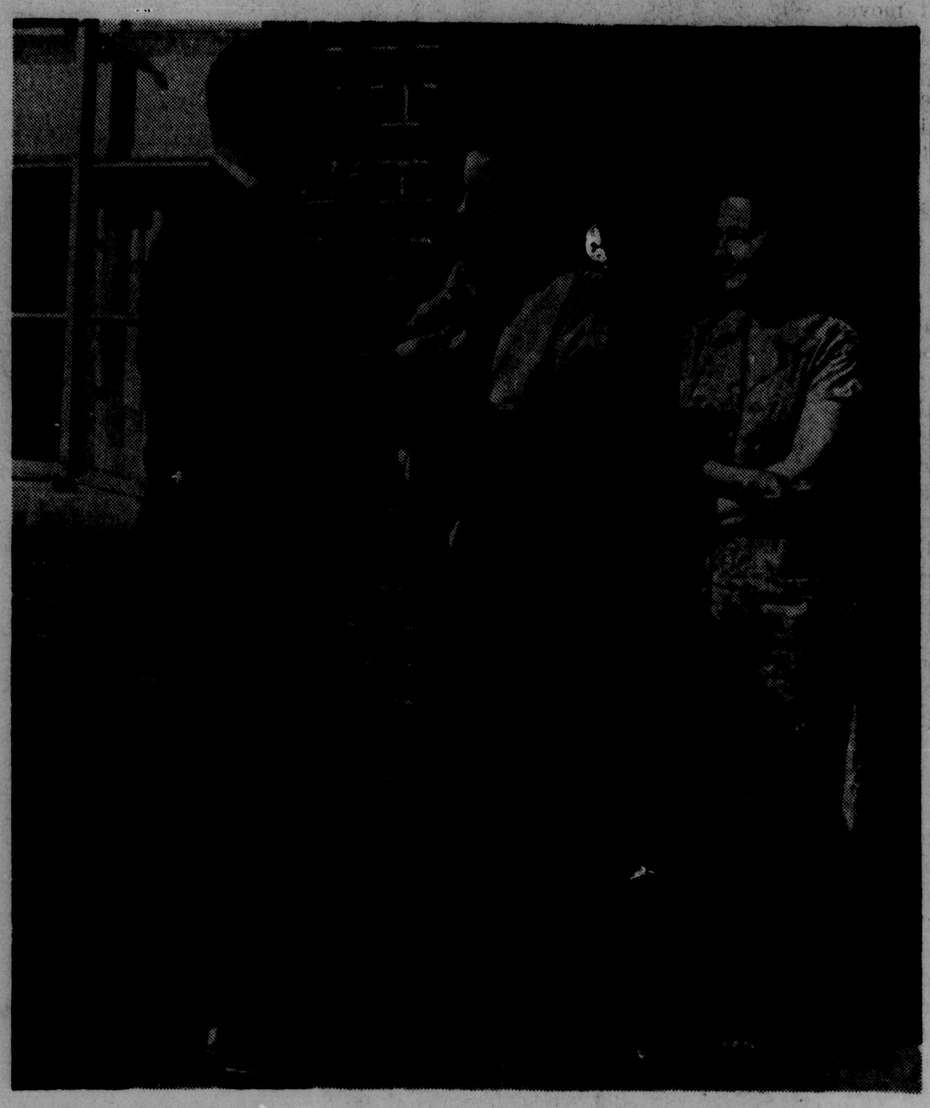
The office has a large pantry equipped with cooker and ice box. Almost every day his staff prepares lunch for him and he eats at his desk, sometimes alone, sometimes with members of the staff and frequently with Pentagon brass, constituents or with someone who happens to drop in at lunch time. The specialties of the office are Southern food and drink.

As a result of an accident in his youth, Hebert is blind in his left eye. Some years ago a catarate impaired the vision of his right eye with the result that he can barely see.

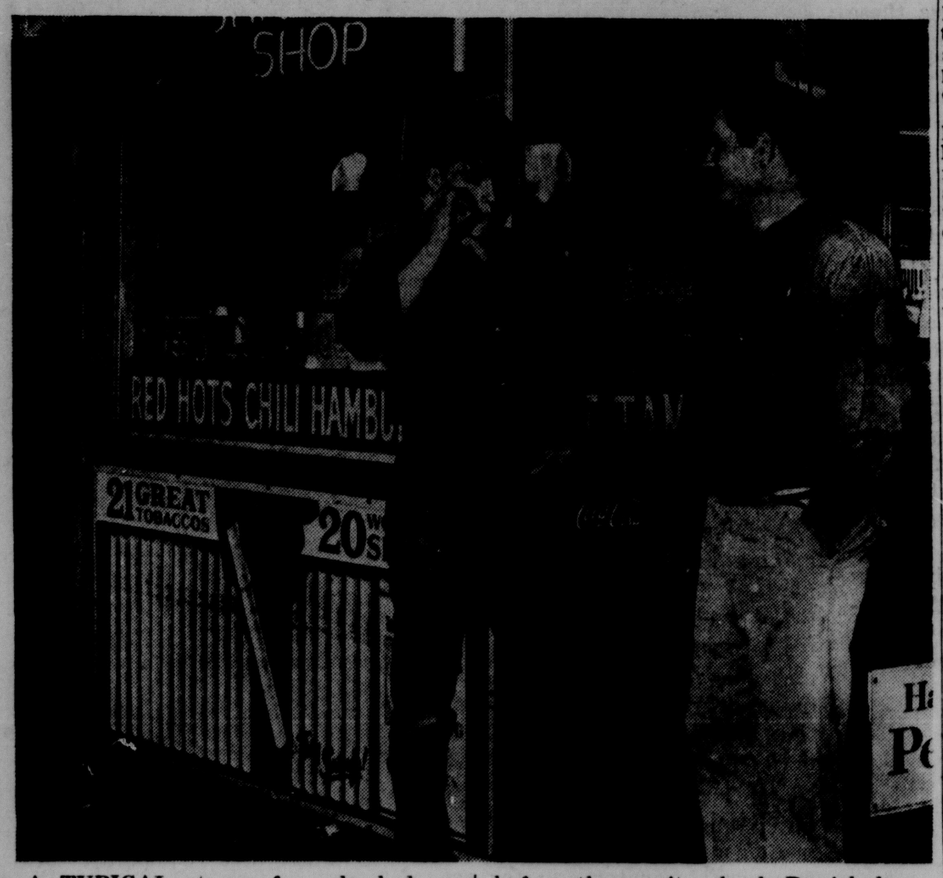
He can read by holding a letter close to his face. He strides around the Capitol corridors as if he could see a mile. In committee he afixes a special lens to his glasses to enable him to see a witness.

DANGEROUS TO U.S.

School Dropouts; A Grave Problem



IN THE DRIVE to get dropouts to return to school in Detroit, guidance counselor Alfred F. Bracciano (left) talks with Gene Ostasiewicz, 18, and his mother before going into their home. Bracciano was checking home conditions and discussing possible part-time work for Gene. He persuaded Gene, who dropped out of school last May, to go back this fall. Gene's brother, now 20, had dropped out of school in the 11th grade. (AP Newsfeatures Photo)



A TYPICAL stance for school dropouts, hanging around a sandwich shop next door to the state employment office where they had tried to get jobs, in Detroit. Both Daniel Pennington, 18 (left,) and Joseph William Kuck, 21, told of hitting their teachers before they quit school. Daniel dropped out three years ago after being sent to a school for boys with behavior problems. Joseph left five years ago, after his father died. He has not been able to get steady work. (AP Newsfeatures Photo)

EDITOR'S NOTE — One of the United States' gravest social problems today is its thousands of high school dropouts. Here is an examination, by an Associated Press specialist in educational affairs, of the dimensions of the problem.

By G.K. HODENFIELD
AP Educational Writer

The national crash program to lure high school dropouts back to the classrooms this fall appears to be a national flop.

The dropouts who went back are dropping out again, and for the same reason: failure, frustration, and boredom.

One expert predicts that 9 out of 10 of them will be back on the streets by January.

"Unless there are radical changes in the programs offered these young people, 90 per cent of the dropouts will drop out again by the end of the first semester," said Daniel Schreiber, director of the National Education Association's (NEA) dropout project.

VERY SLIGHT

"And the chances of getting those radical changes in this school year are very slight."

The NEA got the nationwide program under way in July with an "each one reach one" project. It asked each of its 860,000 members to personally get in touch with a potential dropout and persuade him to stay in school.

But the real impetus came when President Kennedy on Aug. 1 threw the influence and resources of his office behind it.

Kennedy told a news conference then he was allocating $250,000, one-fourth of his emergency funds, to the U.S. Office of Education for grants to the schools.

The money financed the efforts of about 600 guidance counselors who embarked on door-to-door campaigns to get the dropouts back.

But back to what?

All too often, Schreiber said, it was just more of the same. And therein lies the story of the program's failure.

The situation in Washington, D.C., is a horribly good example.

About 800 dropouts were persuaded to return to school in the capital. Within two weeks, 50 per cent of them had left again. Within a month, 75 per cent had called it quits.

Many found themselves in classes of 80-90 students. They were jammed two and three deep around the walls of the classroom, with no place to sit down or put their books. Some times their teachers knew the subjects they were supposed to be teaching; often they were in the classroom only because they were available.

THE PROBLEMS

The problems in Washington's schools are fairly typical of those elsewhere in the nation.

With a possible rare exception, schools were not geared to handle the returning dropouts.

For one thing, Schreiber said, the schools did not have enough time.

"The campaign was concentrated in the last two weeks of August. With school reopening in early September, there was no possibility of reacting quickly enough to make the necessary changes in organization and curriculum," he said.

About 75,000 dropouts were persuaded to return to school, including 1,000 in New York City, 800 in Washington, D.C., 498 in Detroit, 452 in Kansas City.

Those who worked in the program were understandably delighted to get 75,000 dropouts back to the classroom.

But these are the grim realities:

About 600,000 young Americans left school between Jan. 1 and Sept. 1, 1963, most of them in the January-June period. The 75,000 who were lured back this fall represented 12½ per cent of the total.

But, if Schreiber is right in estimating that 90 per cent of those 75,000 will drop out again by January, the program will have been effective for just over 1 per cent of the young Americans who have tried school and found it wanting.

And that is only part of the tragic story.

The U.S. Office of Education has estimated that 400,000 additional students who stayed in high school through the end of the 1962-63 school year in June would decide not to show up again in September.

Thousands of dedicated educators are fighting the drop-out problem on every possible front, despite the almost overwhelming odds against them.

In Detroit, for example, a siren song with a rock 'n' roll beat helped lure 498 dropouts back to school.

Over and over, Detroit's teenagers heard songstress Jan Wynn belt out an original lyric which implored them to "play it cool, stay in school."

The song was written by Jimmy Clark. It was made available to all Detroit stations, in a campaign sponsored by the Women's Advertising Club of Detroit.

Detroit also was allocated $11,000 from the President's fund. It used this to hire 21 guidance counselors to personally contact the 2,700 students who had left school since Feb. 1, 1963.

Dr. George Baker, chairman of the Detroit School Dropout Committee, summed it up:

"It's one thing to get them back in school. It's another to keep them. Many who decided to quit spent the summer trying to find a job. They couldn't find it, so they returned to school.

While the nation centers its attention on those who have already left school behind, a new army of dropouts-to-be steadily marches upward through the grade schools.

DON'T HAPPEN

Drop-outs don't just happen.

The forces that drive a youngster to quit school begin operating almost as soon as he enters the first grade.

"Earmarked" dropouts are not difficult to spot. They have these things in common:

They are seriously retarded in reading skills, and thus unable to cope with daily lessons.

They hate school intensely as a place where they meet only endless failure and frustration.

They believe, and often with good reason, that their teachers don't like them.

Many come from broken homes or homes were no value is placed on education.

Educators realize there is only one real solution to the dropout problem:

Devise a program in which every child finds some measure of success in school, some reason for wanting to be there.

Larry, Sally and Annie, three junior high pupils in Cleveland, have found no success in school. So they plan to drop out.

Their case histories tell a pitiful story.

Larry is a white boy from a middle-to-low income family. He is enrolled in the seventh grade for the second year. Last year he failed every subject and was absent 35 days. His teachers call him a belligerent show-off. His mother says he is sullen and uncooperative.

"I just don't like school, and the teachers just don't like me," he says.

"Oh, I guess I like wood-working all right. But the teacher there, he slapped me last week. And I'm not gonna turn out in English this year, either. The teacher seems kinda funny.

"Now, I don't like to read. Oh, sometimes I like to look at the sports pages.

"I'll get out and get me a job. Why, if I was in West Virginia right now I could go to work for $50 a week. I've got a job all lined up there, at a gas station.

"Or I might go to California. I like to travel. Another kid and me are saving our money. I ain't worried about money. I shine shoes for mine.

Sally, a white girl, lives with her mother and has no idea where her father is. She is in the 8th grade, more because of her age than her grades. Her teachers say she is highly emotional and refuses to do her assignments. Often, she goes to sleep in class. She reads at about the 4th grade level.

"I don't like school," she said. "I don't get along. I like the teachers, but they get mean to me, and I get mean right back.

"And my math—I just don't get it. I was in the 6th grade for two years, and I still don't know fractions. School is too hard for me.

"Mother wants me to stay in school, but I'll get a job. Mother wants me to study, but I tell her it's just no use. I gave up when I was in 6th grade.

"I'm 14 now. I'll finish this school year and then three months of next year. I'll grow up, and in my 20s I'll get married, and school isn't gonna do me no good. I can sew things now.

Spotlight ON THE WORLD
Monroe Morning World

World Is Facing A Water Dilemma

BERKELEY, Calif. (AP) — Always, somewhere, man is gasping for water. U.S. conservation experts say its depletion poses a greater problem than the disappearance of other natural resources such as coal and iron.

Yet, water doesn't disappear. It covers three-fourths of our planet and can be forever reused.

Why, then, the shortages that have ruined lands and destroyed civilizations? Uneven distribution is to blame. In the United States, for example, two-thirds of the seven trillion tons of annual rainfall occurs over one-third of the land area.

THE PROBLEM

Man finally is attacking the problem on a worldwise scale. Plans are being laid for a 10-year study of the earth's water resources—an International Hydrological Decade to begin Jan. 1, 1965. Projects initiated before 1975 may continue for a century, planners say.

Scientists of 100 nations will gather and study data on the earth's water cycle—the continuous movement of water from the oceans to storm clouds to the land and back to the oceans again.

They'll study its infiltration into the soil and how it moves through the soil—the effects of agriculture, man-built reservoirs, highways and cities on water circulation and quality—how it is lost to the atmosphere through evaporation from the soil and the "breathing" of plants — how snow and ice accumulate and release water.

International teams of hydrologists will study streamflow, levels of natural underground reservoirs and the way water steals topsoil — three billion tons of it in the United States every year.

Water erosion has destroyed an estimated one-fourth of this nation's fertile cropland. Since the 1880s, erosion has dug gullies and pits in the U.S. South, yet seemingly similar conditions have not had similar results in the southern Soviet Union and elsewhere in the world. Why? Hydrologists hope to find answers during the decade of cooperative study of the earth's waters.

The International Hydrological Decade is being guided by the United Nations Educational, Scientific and Cultural Organization with support of many other international agencies.

Scientific communications will be maintained by the nongovernmental International Association of Scientific Hydrology, which spent two weeks in Berkeley recently setting up plans for the decade. It was the association that first proposed the 10-year study, at a meeting in Athens, Greece, in October 1961.

CONSTANT

Water yield is relatively constant while the world's population is exploding, Dr. Wilhelm K. Friedrich of Coblenz, Germany, told the Berkeley meeting. The first big job, he said, is to win support of governments for the program's projects.

Prof. David K. Todd of the University of California puts education and training of hydrologists high on the priority list. Todd heads a University Council on Hydrology, an organization formed a year ago by representatives of 29 major U.S. universities to promote advanced training in water science.

"There is a great shortage of competent men in hydrology," says Todd. "We have a missionary problem to make known the tremendous opportunity in the field of water resources."

NEEDS GREAT

Our water needs are enormous. The average man consumes about one ton of water a year in his food and drink. Plants need about 1,000 pounds of water to produce one pound of food. Industry and transportation require tremendous amounts.

To meet mushrooming needs, man must increase the availability or utility of the less than three per cent of the world's water that is fresh—and an estimated 80 per cent of that is in ice and snow, mostly in the polar ice caps. He can supplement this by desalting sea water, but the methods are costly.

The constant resource can be magnified by re-use. And man is learning how, even to the point of purifying and reclaiming sewage water.

Astronauts Training For Space Program Is Varied



WITH HIS parachute unfurled, astronaut Frank Borman, Air Force major, starts out behind a truck (unseen) which is towing him, during parachute training near Houston, Tex., where he is in training with the 15 other U. S. astronauts. The truck tows the astronaut until he reaches an altitude of about 800 feet. Then he is cut loose to parachute to the ground. This is training for an emergency during the early phase of a Gemini space flight. (AP Newsfeatures Photo)

HOUSTON, Tex. (AP)—Each weekday morning at 8:15 America's astronauts assemble in a conference room at the Manned Spacecraft Center here and compare notes on developments in the Gemini and Apollo man-in-space programs.

"Major purpose of these meetings is to permit the astronauts to report and exchange views on latest happenings in the specialty area assigned each man," explained astronaut Frank Borman, 35-year-old Air Force major.

"For instance, I might submit a memorandum on the status of the Gemini Titan 2 launch vehicle," said Borman, whose special assignment covers booster rockets and booster abort systems.

RARE MEETING

Astronaut Neil Armstrong, 33, civilian and former X-15 rocket plane pilot commented:

"It's rare when all 16 of us attend one of these morning meetings. Because of our special tasks and other commitments, some of us usually are visiting manufacturing plants or training centers around the country. Those who miss a meeting are filled in later."

Armstrong, whose specialty is to monitor development and use of trainers and flight simulators, and Borman were among the nine astronauts named last fall to join the seven Project Mercury space pilots in training for the two-man Gemini flights and the Apollo man-on-the-moon project. Additional astronauts have just been named to the pool.

In interviews, Armstrong and Borman discussed the astronaut training program which eventually may culminate in several of them landing on the moon.

Neither is discouraged by the lengthy delay in the Gemini program, where technical difficulties have postponed the first manned flight more than a year until late 1964. As in any revolutionary program of this sort, delays can be expected, they said.

MORE TIME

"The additional time means we'll be much better trained," Borman said. "You can never overtrain for something like this."

The Gemini and Apollo preparation is much more sophisticated than that for Mercury.

"We must accept the fact," explained Borman, "that the missions which will concern us in the next decade will not be designed solely for the purpose of demonstrating man's capability to function in space. As a result of the Mercury experience, the pilot in both the Gemini and Apollo missions will have a more demanding role."

The Gemini astronauts, he said, must train to rendezvous and dock their spacecraft with other orbiting satellites and to conduct complex engineering and scientific experiments. Eventually, one of the two Gemini pilots is expected to step outside his spacecraft to see what it's like more than 100 miles above the earth protected only by a space suit.

Apollo will have the even more exacting pilot tasks of navigating to the moon, steering to a lunar touchdown and conducting a launching from the moon's surface.

As the spacecraft flights become longer and extend farther from the earth, Armstrong stated, systems management becomes a critical astronaut function.

IMPORTANCE

Thus, the importance of the specialty areas, where each astronaut can become proficient in a particular field and pass his knowledge onto the others in the daily meetings.

Often, an astronaut, applying his knowledge as a test pilot, suggests an engineering change which he thinks will benefit all of them. The morning sessions kick the idea around, and if it sounds feasible, it is suggested to engineers. Several spacecraft changes have resulted.



THE "ARAB" sitting on the ground is astronaut Elliot M. See Jr., undergoing desert survival training at Stead Air Force Base, Nev. Learning to use available equipment, such as parachute material made into the protective costume See wears, was part of the training given a group of the 16 astronauts on one of their training trips away from the spacecraft center at Houston, Tex. (AP Newsfeatures Photo)

Rep. Hebert Finds Himself Plugging For Kennedy Bill

WASHINGTON (AP) — By the strange workings of politics and government, a part of President Kennedy's program is being shepherded through the House by a congressman who is not exactly pro-Kennedy.

"Imagine that," said the congressman, Rep. F. Edward Hebert, D-La., with a warm appreciation of the irony of the situation "Imagine Hebert plugging for an administration bill."

Hebert, pronounced "A-Bear," is often pointed out to newcomers as a most unusual personality on Capitol Hill, which is rich in characters.

For one thing, he has one of the most luxurious offices anyone ever saw. For another, he's the type that can laugh at himself, unusual in Congress.

As chairman of the legislative subcommittee of the Armed Services Committee, Hebert has the job of getting some major measures passed.

These include the nuclear fallout shelter bill, the administration measure he found it so amusing to be sponsoring. Others are the military pay bill, the service academy appointment bill and the National Guard bill.

A Southern conservative and opponent of federal legislation in the field of civil rights, Hebert is frequently at outs with the national Democratic administration.

In 1948 he supported the states rights ticket for president - an act which cost him his post on the House Committee on Un-American Activities. Had he remained in the fold, he would be chairman of the group today.

In 1960 Hebert supported the independent elector plan in Louisiana. There was some talk of purging him from the Democratic party. Nothing came of it however.

Born Oct. 12, 1091, Hebert has had two successful careers-23 years as a New Orleans newspaper reporter and editor and then 23 years as a congressman.

As city editor of the New Orleans States, Hebert broke the "Louisiana scandals" stories that routed the remnants of the old Huey Long political machine back in 1937. As a result he was elected to the House of Representatives in 1940.

In Congress, Hebert has been in the middle of many a hot news story.

A power on the Armed Services Committee, Hebert - a tough, direct questioner - has given many a member of the Pentagon high brass set a rough morning of testifying.

When he was on the Committee on Un-American Activities Hebert was in the middle of the Alger Hiss-Whittaker Chambers investigation. Later he headed an investigation subcommittee which among other things, looked into overcharges on defense contracts.

A big, genial man, he obviously relishes life and enjoys being F. Edward Hebert.

Typical of the man is his office. It's right out of Hollywood.

From the high ceilings, half a dozen spotlights shine on his big desk. The room has wall-to-wall carpeting, handsome window drapes that are always drawn, big, comfortable leather chairs and divans, a large television set, a hi-fi set from which comes soft music, a bar and a grandfather clock with soft chimes.

He paid for the extra equipment.

The office has a large pantry equipped with cooker and ice box. Almost every day his staff prepares lunch for him and he eats at his desk, sometimes alone, sometimes with members of the staff and frequently with Pentagon brass, constituents or with someone who happens to drop in at lunch time. The specialties of the office are Southern food and drink.

As a result of an accident in his youth, Hebert is blind in his left eye. Some years ago a cataract impaired the vision of his right eye with the result that he can barely see.

He can read by holding a letter close to his face. He strides around the Capitol corridors as if he could see a mile. In committee he afixes a special lens to his glasses to enable him to see a witness.

Attend Church Today

AND EVERY SUNDAY

YOU'LL FIND FAITH... PEACE... HOPE

Baptist

HIGHLAND BAPTIST CHURCH
1509 Arkansas Road, West Monroe
Rev. Filer Seal, Pastor
9:45 a.m. Sunday School
11:00 a.m. Morning Worship
5:00 p.m., Training Union
6:00 p.m., Evening Worship
7:30 p.m. Wednesday Prayer Meeting

MT. VERNON BAPTIST CHURCH
Jonesboro Road, West Monroe
Rev. Cecil Gregory, Pastor
10:00 a.m. Sunday School
11:00 a.m. Morning Worship
6:30 p.m. Training Union
7:30 p.m. Evening Worship
7:30 p.m. Wednesday Prayer Service

CYPRESS BAPTIST CHURCH
Route 3, West Monroe
Rev. Richard Allen, Pastor
:00 a.m. Sunday School
:20 a.m. Morning Worship
6:30 p.m. Training Union
7:00 p.m. Wednesday Prayer Service

PENIEL BAPTIST CHURCH
Jonesboro Rd., West Monroe
William R. Dowden, Pastor
9:45 a.m. Sunday School
11:00 a.m. Morning Worship
6:30 p.m. Training Union
7:30 p.m. Evening Worship
8:00 p.m. Wednesday Prayer Service

PINE GROVE BAPTIST CHURCH
Intersection Moore and Winnsboro Roads, Monroe
Rev. Robert E. Peek, Pastor
10:00 a.m. Sunday School
11:00 a.m. Morning Worship
6:30 p.m. Training Union
7:00 p.m. Wednesday Prayer Service
7:30 p.m. Evening Worship

BROWNVILLE BAPTIST CHURCH
1701 Bailey Street, West Monroe
Rev. Harold E. Cook, Pastor
9:45 a.m. Sunday School
10:55 a.m. Morning Worship
6:30 p.m. Training Union
7:30 p.m. Evening Worship
7:00 p.m. Monday Brotherhood
7:00 p.m. Wednesday Prayer Meeting

EASTSIDE MISSIONARY BAPTIST CHURCH
315 80th Street, Monroe
Rev. M. L. Graham, Pastor
10:00 a.m. Sunday School
11:00 a.m. Morning Worship
6:30 p.m. BTS
7:30 p.m. Evening Worship
7:00 p.m. Wed. Family Service
7:45 p.m. Wed. Prayer Service

EVERGREEN PARK BAPTIST CHURCH
506 Sandel St., West Monroe
Rev. O. J. Owens, Pastor
9:45 a.m. Sunday School
11:00 a.m. Morning Worship
6:30 p.m. B.T.S.
7:30 p.m. Evening Worship
7:00 p.m. Wed., meetings, prayer Ser.

BETHEL BAPTIST CHURCH
300 Washington St., West Monroe
Rev. P. Lionel Crowell, Pastor
9:45 a.m. Sunday School
10:55 a.m. Morning Worship
5:30 p.m. Training Union
6:30 p.m. Evening Worship
7:00 p.m. Wed., meetings, prayer Ser.

McCLENDON BAPTIST CHURCH
Downing Pine Road, West Monroe
Rev. E. L. Hayes, Pastor
9:45 a.m. Sunday School
11:00 a.m. Morning Worship
6:00 p.m. Training Course
7:00 p.m. Evening Worship
7:00 p.m. Wednesday Prayer Service

ROWLAND ROAD MISSIONARY BAPTIST CHURCH
Rowland Road
Clay E. Chapman, Pastor
10:00 a.m. Sunday School
11:00 a.m. Morning Worship
7:00 p.m. Baptist Training Course
8:00 p.m. Evening Worship

WEST HEIGHTS BAPTIST CHURCH
West Heights Subdivision, West Monroe
Rev. James Floyd, Pastor
9:45 a.m. Sunday School
10:45 a.m. Morning Worship
6:00 p.m. Training Union
7:00 p.m. Evening Worship
7:00 p.m. Wed. Prayer Service

EMMANUEL BAPTIST CHURCH
North Fifth and Breard, Monroe
Fred Doolittle, Pastor
9:45 a.m. Sunday School.
10:55 a.m. Morning Worship
6:00 p.m. Training Union
7:00 p.m. Evening Worship
7:15 p.m. Wednesday "Family Night" Brotherhood, W.M.S., Y.W.A., G.A., R.A., Sunbeams.
7:30 p.m. Wednesday Prayer Service
8:00 p.m. Wednesday Prayer Meeting and Choir Rehearsal.

TRINITY BAPTIST CHURCH
214 Reagan Street, West Monroe
Rev. James B. White, Pastor
9:30 a.m. Sunday School
10:45 a.m. Morning Worship
7:00 p.m. Training Union
8:00 p.m. Evening Worship
7:00 p.m. Wednesday Church Organizations
7:45 p.m. Wednesday Prayer Meeting
8:30 p.m. Wednesday Choir Rehearsal

RIVERVIEW BAPTIST CHURCH
South 7th & Austin Streets, West Monroe
Rev. W. Virgil Jones, Pastor
9:45 a.m. Sunday School
11:00 a.m. Morning Worship
6:00 p.m. Training Union
7:00 p.m. Evening Worship
7:30 p.m. Wednesday Prayer Service

CALVARY BAPTIST CHURCH
812 Mississippi Street, Monroe
Rev. L. L. Morris, Pastor
9:45 a.m. Sunday School
11:00 a.m. Morning Worship
6:30 p.m. Training Union
7:30 p.m. Evening Worship
7:30 p.m. Wed. Prayer Meeting

FIRST BAPTIST CHURCH, SWARTZ
Rev. Andrew H. Johnson Jr., Pastor
9:45 a.m., Sunday School
11:00 a.m., Morning Worship
6:30 p.m., Training Union
7:30 p.m., Evening Worship
7:00 p.m., Wed., Prayer Meeting

FIRST BAPTIST CHURCH
St. John and Grammont, Monroe
Dr. James T. Horton, Pastor
9:45 a.m. Sunday School
11:00 a.m. Morning Worship
5:00 p.m. Evening Worship
6:30 p.m. Training Union
7:30 p.m. Wednesday Prayer meeting
8:00 p.m. Choir Rehearsal

MEMORIAL PARK BAPTIST CHURCH
201 Chapel, Monroe
Floyd Pate, Pastor
9:45 a.m. Sunday School
11:00 a.m. Morning Worship
7:00 p.m. Training Union
8:00 p.m. Evening Worship
7:00 p.m. Wednesday, Prayer Meeting and Family Night.

LAKESHORE BAPTIST CHURCH
Lakeshore at Camellia, Monroe
Vester R. Headrick, Pastor
9:30 a.m. Sunday School
10:45 a.m. Morning Worship
6:00 p.m. Training Union
7:00 p.m. Evening Worship
7:30 p.m. Wednesday, Prayer Meeting

CENTER POINT BAPTIST CHURCH
New Natchitoches Road, West Monroe
Rev. George E. Womack, Pastor
10:00 a.m. Sunday School
11:00 a.m. Morning Worship
6:00 p.m. Training Union
8:00 p.m. Evening Worship
7:00 p.m. Wednesday Prayer Meeting

FIRST BAPTIST CHURCH
West Monroe (500 Pine St.)
Dr. Clifton Tennison
9:30 a.m. Sunday School
10:45 a.m. Morning Worship
6:15 p.m. Training Union
7:15 p.m. Evening Worship
7:30 p.m. Thursday Choir Rehearsal
7:45 p.m. Wednesday Prayer Meeting

TEMPLE BAPTIST CHURCH
601 Plum Street, Monroe
Rev. W. Leon Ivey, Pastor
9:45 a.m. Sunday School
10:45 a.m. Morning Worship
6:45 p.m. Training Union
7:45 p.m. Evening Worship
7:30 p.m. Wednesday Prayer Service

EDGEWOOD BAPTIST CHURCH
501 Travis, West Monroe
Rev. D. E. Wainwright, Pastor
9:45 a.m. Sunday School
10:55 a.m. Morning Worship
6:00 p.m. Training Union
7:00 p.m. Sunday Evening Service
1:30 p.m. Tuesday, W.M.S.
7:45 p.m. Wednesday, Prayer Service

CLAIBORNE BAPTIST CHURCH
Nelson-DeFreese Road, West Monroe
Rev. V. L. Prewitt, Pastor
9:45 a.m. Sunday School
11:00 a.m. Morning Worship
6:00 p.m. Training Union
7:00 p.m. Evening Worship
8:00 p.m. Prayer Meeting
8:30 p.m. Wed. Choir Practice

EMMANUEL BAPTIST CHURCH
Wellerman Road, West Monroe, La.
Rev. William A. Wimbs, Pastor
9:45 a.m. Sunday School
11:00 a.m. Morning Worship
6:00 p.m. Training Union
7:00 p.m. Evening Worship
7:30 p.m. Wednesday Prayer Meeting

COLLEGE PLACE BAPTIST CHURCH
301 Sherrouse Avenue, Monroe
T. Earl Ogg, Pastor
9:45 a.m. Sunday School
11:00 a.m. Morning Worship
6:15 p.m. Training Union
7:30 p.m. Evening Worship (Broadcast) KLIC every Sunday night.
7:35 p.m. Wednesday Prayer Meeting
6:45 p.m. Monday after 2nd Sunday Brotherhood.
9:30 a.m. Every Tuesday, W. M. S. Activities

CHENIERE BAPTIST CHURCH
Route 1, West Monroe
Rev. W. C. Bounds, Pastor
10:00 a.m. Sunday School
11:00 a.m. Morning Worship
6:00 p.m. Training Union
7:30 p.m. Evening Worship
7:00 p.m. Wednesday Prayer Meeting

LOCH ARBOR BAPTIST CHURCH
Route 3, Monroe
Rev. C. L. Warbenston, Pastor
10:00 a.m. Sunday School
11:00 a.m. Morning Worship
6:30 p.m. Training Union
7:30 p.m. Evening Worship
7:15 p.m. Prayer Meeting and Bible Study

NEW CHAPEL HILL BAPTIST CHURCH
Arkansas Road, West Monroe
Rev. James A. Smith, Pastor
9:45 a.m. Sunday School
11:00 a.m. Morning Worship
7:00 p.m. Evening Worship
7:00 p.m. Wed. Prayer Meeting
8:00 p.m. Wed. Choir

GOOD HOPE BAPTIST CHURCH
Route 4, West Monroe
9:50 a.m. Sunday School
11:00 a.m. Morning Worship
6:15 p.m. Training Union
7:15 p.m. Evening Worship
6:45 p.m. Wednesday Youth and Teachers Meeting.

FAITH BAPTIST CHURCH
513 Sunnyside Drive, Monroe
Rev. Ray Howe, Pastor
9:45 a.m. Sunday School
11:00 a.m. Morning Worship
5:30 p.m. Sunday, Training Union
6:30 p.m. Evening Worship
7:00 p.m. Wednesday Family Night and Prayer Meeting
7:00 p.m. Thursday church visitation

PARKVIEW BAPTIST CHURCH
1001 Forsythe, Monroe
Rev. James R. Edwards, Pastor
9:15 a.m. Sunday School
10:30 a.m. Worship Service
5:45 p.m. Training Union
7:00 p.m. Worship Service
7:30 p.m. Wednesday Prayer Service

HIGHLAND PARK BAPTIST CHURCH
Roberts Ave. at Orleans, Monroe
Rev. Egar L. Wiggins, Pastor
9:45 a.m. Sunday School
10:50 a.m. Morning Worship
6:30 p.m. Training Union
7:30 p.m. Evening Worship
9:00 a.m. Tuesday, W. M. S.
7:30 p.m. Wednesday Prayer Meeting

OAKLAWN DRIVE BAPTIST CHURCH
Oaklawn Drive at Shady Lane, Monroe
(Formerly Cliff Rock Church)
Rev. N. T. Smith, Pastor
9:45 a.m. Sunday School
10:45 a.m. Morning Worship
6:30 p.m. Training Union
7:30 p.m. Evening Worship
6:30 p.m. Wednesday Brotherhood
7:30 p.m. Wednesday Prayer Meeting

SOUTHSIDE BAPTIST CHURCH
700 South Sixth Street
Rev. L. E. Traxler Sr.
9:45 a.m. Sunday School
10:45 a.m. Morning Worship
6:30 p.m. Training Union
7:30 p.m. Evening Worship
7:00 p.m. Wednesday, Home Prayer Service

NORTH MONROE BAPTIST CHURCH
Ray Drive, Monroe
Rev. Glenn Pippens, Pastor
9:45 a.m. Sunday School
11:00 a.m. Morning Worship
6:15 p.m. Training Union
7:30 p.m. Evening Worship
7:30 p.m. Wed., Prayer Meeting
7:30 p.m. Thurs., Choir Rehearsal
930 a.m. Tues., WMS

VICTORY BAPTIST CHURCH
South 10th at Pecan, Monroe
Rev. Harold S. Dunn, Pastor
9:45 a.m. Sunday School
10:45 a.m. Morning Worship
6:30 p.m. Training Union
7:30 a.m. Evening Worship
6:30 p.m. Tuesday Visitations
7:00 p.m. Wednesday Prayer Meeting

CENTRAL BAPTIST CHURCH
3400 Lee Avenue, Monroe
Rev. C. B. Littleton, Pastor
9:40 a.m. Sunday School
10:45 a.m. Morning Worship
6 p.m., Training Union
7 p.m., Evening Worship
8 p.m. Youth Fellowship
7:30 p.m. Wednesday mid - week service

RIDGE AVENUE BAPTIST CHURCH
Ridge Ave. at Splane Drive, West Monroe
Rev. H. L. Sampson, Pastor
9:15 a.m. Sunday School
10:30 a.m. Worship Hour
5:45 p.m. Training Union
7:00 p.m. Evening Worship
7:30 p.m. Wednesday Prayer meeting
8:00 p.m. Choir rehearsal

ROCK HILL BAPTIST CHURCH
Rev. Leonard O. Garlington, Pastor
10:00 a.m. Sunday School
11:00 a.m. Morning Worship
7:30 p.m. Evening Worship
7:00 p.m. Wednesday Prayer Service

LANDMARK MISSIONARY BAPTIST CHURCH
1131 Evergreen, West Monroe
Rev. John L. Causey Sr., Pastor
9:50 a.m. Sunday School
11:00 a.m. Morning Worship
6:00 p.m. Evening Worship
7:00 p.m. Training Union
8:00 a.m. Worship - Evening
7:45 a.m. Choir Practice

FAIR PARK BAPTIST CHURCH
White's Ferry Road, West Monroe
Rev. Leland A. Langridge, Jr., Pastor
9:45 a.m. Sunday School
11:00 a.m. Morning Worship
6:00 p.m. Worship - Evening
7:00 a.m. Training Union
7:15 p.m. Wednesday Prayer Meeting
8:15 p.m. Choir Practice

NEW LIGHT BAPTIST CHURCH
Prairie Road, Monroe
Rev. Paul McComb, Pastor
10:00 a.m., Sunday School
11:00 a.m., Morning Worship
7:00 p.m., Evening Worship
8:00 p.m., Youth Fellowship
2:00 p.m., Tuesday, W.M.U
6:00 p.m., Training Union
7:30 p.m., Tues. Brotherhood

WINNSBORO ROAD BAPTIST CHURCH
1000 Winnsboro Road, Monroe
Rev. Jack Barnes, Pastor
9:45 a.m. Sunday School
10:50 a.m. Morning Worship
6:45 p.m. Training Union
7:45 p.m. Evening Worship
7:30 p.m. Wed. midweek worship

FELLOWSHIP CHURCH
Buckhorn Bend
Rev. Bill Bennett
9:00 a.m. Sun. Morning Worship
10:00 a.m. Sunday School
6:30 p.m. Training Union
7:30 p.m. Evening Service
7:30 p.m. Wednesday Prayer Meeting

LIBERTY BAPTIST CHURCH
(Independent)
401 Slack St., West Monroe
Rev. John Dallalio, pastor
9:45 a.m. Sunday School
10:45 a.m. Worship Services
6:30 p.m. Training Union
7:30 p.m. Evening Service
7:00 a.m. Wed. Prayer Meeting
6:30 p.m. Thurs. Visitation

CENTRAL BAPTIST CHURCH
3400 Lee Avenue, Monroe
Rev. C. B. Littleton, Pastor
9:40 a.m. Sunday School
10:45 a.m. Morning Worship
6 p.m., Training Union
7 p.m., Evening Worship
8 p.m. Youth Fellowship
7:30 p.m. Wednesday mid - week service

RIDGE AVENUE BAPTIST CHURCH
Ridge Ave. at Splane Drive, West Monroe
Rev. H. L. Sampson, Pastor
9:15 a.m. Sunday School
10:30 a.m. Worship Hour
5:45 p.m. Training Union
7:00 p.m. Evening Worship
7:30 p.m. Wednesday Prayer meeting
8:00 p.m. Choir rehearsal

ROCK HILL BAPTIST CHURCH
Rev. Leonard O. Garlington, Pastor
10:00 a.m. Sunday School
11:00 a.m. Morning Worship
7:30 p.m. Evening Worship
7:00 p.m. Wednesday Prayer Service

LANDMARK MISSIONARY BAPTIST CHURCH
1131 Evergreen, West Monroe
Rev. John L. Causey Sr., Pastor
9:50 a.m. Sunday School
11:00 a.m. Morning Worship
6:00 p.m. Evening Worship
7:00 p.m. Training Union
8:00 a.m. Worship - Evening
7:45 a.m. Choir Practice

FAIR PARK BAPTIST CHURCH
White's Ferry Road, West Monroe
Rev. Leland A. Langridge, Jr., Pastor
9:45 a.m. Sunday School
11:00 a.m. Morning Worship
6:00 p.m. Worship - Evening
7:00 a.m. Training Union
7:15 p.m. Wednesday Prayer Meeting
8:15 p.m. Choir Practice

NEW LIGHT BAPTIST CHURCH
Prairie Road, Monroe
Rev. Paul McComb, Pastor
10:00 a.m., Sunday School
11:00 a.m., Morning Worship
7:00 p.m., Evening Worship
8:00 p.m., Youth Fellowship
2:00 p.m., Tuesday, W.M.U
6:00 p.m., Training Union
7:30 p.m., Tues. Brotherhood

Methodist

FREE METHODIST CHURCH
Lincoln and McGuire Sts., West Monroe
Rev. Billy Roark, Pastor
9:45 a.m., Sunday School
6:45 p.m., Youth Service
7:30 p.m., Evening Worship
7:30 p.m., Wednesday Prayer Meeting

FIRST METHODIST CHURCH
West Monroe (101 North Second Street)
Rev. E. B. Emmerich, Pastor
9:45 a.m., Sunday School
10:50 a.m., Morning Worship
6:00 p.m., Youth Fellowship
5:00 p.m., Evening Worship
7:00 p.m., Wednesday Prayer Meeting

STONE AVENUE METHODIST CHURCH
Stone Avenue, Monroe
Rev. Isaac A. Patton, Pastor
9:45 a.m., Sunday Church School
10:45 a.m., Morning Worship
6:30 p.m., Methodist Youth Fellowship
6:30 p.m., Sunday Bible Study
7:30 p.m. Sunday Evening Worship

ST. PAUL'S METHODIST CHURCH
Lexington Ave. at Orell, Monroe
Dr. Ben Oliphint, Minister
8:15 a.m., Communion Service
9:15 a.m., Church School
9:15 a.m., Worship Service
10:30 a.m., Church School
10:30 a.m., Worship Service
5:00 p.m., Youth Choir
5:30 p.m., M. Y. F.
6:00 p.m., Supper for all groups
7:30 p.m., Vesper Service

SOUTHSIDE METHODIST CHURCH
South Fourth at Temple, Monroe
Lee Joyner, Minister
8:30 a.m. Family Worship
9:30 a.m. Church School
10:50 a.m., Morning Worship
11:00 a.m., Children's Church
5:00 p.m. Children and Youth Choirs
6:00 p.m., Methodist Youth Fellowship
6:30 p.m. Men's Chapel Choir Rehearsal
7:00 p.m. Evening Worship
6:30 p.m., Monday, Scout Troop 128
7:00 p.m., Wednesday Chancel Choir Rehearsal
7:00 p. m. Wednesday Prayer Meeting
7:00 p.m. 2nd Monday night, Official Board

MEMORIAL METHODIST CHURCH
401 Sherrouse Ave., Monroe
Rev. Loyd E. Williams, Pastor
9:45 a.m., Sunday School.
10:55 a.m., Morning Worship Service.
6:15 p.m., Methodist Sunday Evening Fellowship
7:00 p.m., Evening Worship
7:30 p.m., Wednesday, Sanctuary Choir

BROWNVILLE METHODIST CHURCH
1301 Alvin Street, West Monroe
Rev. Troy Garrett, Pastor
9:45 a.m., Church School
10:45 a.m., Morning Worship
6:30 p.m. M.Y.F.
6:30 p.m., Prayer Groups
7:30 p.m., Evening Worship.
7:30 p.m., Wednesday Prayer Meeting.
8:00 p.m., Wednesday Choir Practice.
7:38 p.m., W.S.C.S. Tuesday Evening

CLAIBORNE METHODIST CHURCH
Calhoun Road, West Monroe
Rev. Joe H. Robinson, Pastor
9:45 a.m., Sunday School
10:50 a.m., Morning Worship
6:00 p.m., Junior Choir
6:00 p.m., M. Y. F.
7:00 p.m., Evening Worship
7:00 p.m., Wed. Prayer meeting
7:45 p.m., Wed. Choir rehearsal

GORDON AVENUE METHODIST CHURCH
Gordon Ave., at Dixie, Monroe
Rev. Lamont Rouse, Pastor
9:45 a.m., Sunday School
10:50 a.m., Morning Worship
6:00 p.m., Methodist Youth Fellowship
7:30 p.m. Evening Worship
7:30 p.m., Wednesday Prayer Service
7:00 p.m., Thursday Choir Practice
7:30 p.m., Third Thurs. Official Board

McGUIRE METHODIST CHURCH
Arkansas Road and North Twelfth, W.M.
Rev. J. P. McKeithen, Pastor
9:20 a.m., Sunday school, Children, Adult Classes
9:20 a.m., Worship Service
10:20 a.m., Sunday School Youth, Men, Women
10:20 a.m., Worship Service
6:00 p.m., Jr. High, Sr. High, Older M. Y. F.
7:00 p.m., Evening Worship
7:30 p.m. Thursday Prayer Meeting

FIRST METHODIST CHURCH
Jackson at Wood, Monroe
Rev. George W. Harbuck, Minister
Rev. L. D. Thompson, Associate Minister
8:30 a.m., Sunday Holy Communion
9:35 a.m. Church School
10:50 a.m. Morning Worship
5:30 p.m., Vesper Service
6:15 p.m., Senior M. Y. F.
6:15 p.m. Junior High M. Y. F.

ST. MARK'S METHODIST CHURCH
Lincoln Drive, Monroe
Rev. James O. Evans, Pastor
9:40 a.m., Sunday School
10:50 a.m., Worship
5:30 p.m., MYF
7:00 p.m., Evening Worship
7:30 p.m., Thursday, Study Group

Lutheran

TRINITY LUTHERAN CHURCH
1301 Oliver Road, Monroe
9:00 a.m., Bible Class, Sunday School
10:15 a.m., Worship Service
First Sunday of month Holy Communion

MESSIAH LUTHERAN CHURCH
Meeting at 400 Jackson Street (next to the Jackson St. Branch of the Ouachita Parish Library)
Charles F. Vorkoper, Pastor
9:30 a.m. Sunday School
10:30 a.m. Sunday Worship Service

Christian

ST. JOHN'S CHRISTIAN CHURCH
(Disciples of Christ)
Forsythe and Westminster
R. T. Watson, Pastor
9:45 a.m. Church School
10:45 a.m., Sunday worship
5:30 p.m., Christian Youth Fellowship.
7:00 p.m., Evening worship

FIRST CHRISTIAN CHURCH
St. John and Oak Streets, Monroe
John O. Stewart, Minister
9:45 a.m., Sunday, Church School.
10:50 a.m., Worship
5:30 p.m., CYF & Chi Rho
7:00 p.m., Worship
7:30 p.m., Tuesday Choir Rehearsal.

Nazarene

FIRST CHURCH OF THE NAZARENE
North Fourth and Stella Streets, W. M.
Rev. Everette A. Johnson
9:45 a.m., Sunday School
11:00 a.m., Junior Church
11:00 a.m., Morning Worship
6:30 p.m., Young People's Service
7:30 p.m., Evening Worship.
7:30 p.m. Wednesday Prayer Service

FIRST CHURCH OF THE NAZARENE
201 Thomas Ave., Monroe
Rev. E. P. Akin, Pastor
9:45 a.m., Sunday School
11:00 a.m., Morning Worship
7:00 p.m., Junior Service
7:30 p.m., Evening Worship
7:30 p.m., Wednesday Prayer Meeting.
7:00 p.m., Thursday, visitation.

Episcopal

ST. ALBAN'S CHURCH
Rev. W. Alan King, Vicar
1501 Crescent Parkview Subdivision
Holy Communion & Sermon, 1st, 3rd & 5th Sundays 8:30 a.m.
Morning Prayer & Sermon, 2nd & 4th Sundays 8:30 a.m.

GRACE EPISCOPAL CHURCH
Rev. W. Bradley Trimble, Rector
Rev. William E. Baldridge, Curate
N. 4th & Glenmar
Sunday:
7:30 a.m. Holy Communion
9:45 a.m. First and Third Sundays Holy Communion
Second and Fourth Sundays Morning Prayer, Sunday School
Daily:
8:45 a.m. Morning Prayer
5:45 p.m. Evening Prayer
Wednesday:
9:00 a.m. Holy Communion First Wednesday Sacrament of Healing at the Communion Service
Friday:
7:00 a.m. Holy Communion

ST. PATRICK'S CHURCH
Wellerman Rd. and Fairlane Dr., West Monroe
Rev. W. Alan King, Vicar
Sunday:
10:30 a.m. Morning Prayer, Holy Communion and Sermon

ST. THOMAS CHURCH
1308 Filhiol Avenue
Rev. R. W. Wilson, Vicar
Sunday:
8:00 a.m. Holy Eucharist
10:00 a.m. Matins, Eucharist, Ch. School
4:15 p.m. Inquirer's Class
7:30 p.m. 1st Tues. Women's Meeting
8:30 p.m. Wed. Holy Eucharist
7:30 p.m. 3rd Thurs. Men's Meeting
9:00 a.m. Holy Days Eucharist
Canterbury Society — 1st & 3rd Wed.

Presbyterian

FIRST PRESBYTERIAN CHURCH
Stubbs and 14th St., Monroe
Dr. W. H. McFadden, Minister
Rev. Archie B. Faires, Associate Minister
8:45 a.m. Sunday Morning Worship
9:45 a.m., Sunday Church School
11:00 a.m., Morning Worship
5:00 p.m., Chapel Choir
6:00 p.m., Youth and Adults
6:30 p.m., Carol Choir
6:30 p.m., Wednesday Family Meeting
7:15 p.m., Chancel Choir
11:00 a.m., 1st Tues. Women of Church

COVENANT PRESBYTERIAN CHURCH
Milton Street at Orel, Monroe
Wayne W. Gray, Minister
9:30 a.m. Sunday Church School
11:00 a.m. Worship Service
5:00 p.m. Youth Choir
5:30 p.m. Pioneer and Senior Youth
7:00 p.m. Monday, Boy Scouts
7:00 p.m. Wednesday, Mid-Week Bible
6:30 p.m. 2nd Fridays, Men's meeting
Tuesdays, Women of the Church
Last Wednesday monthly, Family Night

HIGHLAND PRESBYTERIAN CHURCH
Wellerman Road at Jersey Street
West Monroe
Rev. Earl B. Wiggins, pastor
9:45 a.m., Sunday School
11:00 a.m. Morning Worship
6:00 p.m., Youth Groups
7:00 p.m., Evening Worship
7:00 p.m., Tuesday, Choir Practice
1:00 p.m., 1st Tuesday, Women of Church
7:00 p.m., 3rd Monday, Men of Church

MEMORIAL PRESBYTERIAN CHURCH
Mill at North 4th St., West Monroe
Dr. Hugh E. Bradshaw, Pastor
9:45 a.m., Sunday School
11:00 a.m., Morning Worship
5:30 p.m., Youth Group Meetings
7:00 p.m., Evening Worship
7:30 p.m., Wed. Prayer Services
Men of the Church

WESTMINSTER PRESBYTERIAN CHURCH
200 Selman Drive, Monroe
Wm. W. Hatcher, Minister
9:45 a.m., Church School
11:00 a.m. Worship Service
6:00 p.m., Sunday Pioneer, Senior HI, Junior Fellowship
7:30 p.m., Sunday Bible Study
7:00 p.m., Wed. Choir Rehearsal
7:00 p.m., 2nd Monday, Deacons
7:00 p.m., 4th Monday, Men of Church
7:00 p.m., Third Wed. Session
7:15 p.m., 1st Tuesday, Women of Church

Church Of God

CHURCH OF GOD
813 Montgomery Street, West Monroe
Rev. Ed Denham, Pastor
10:00 a.m., Sunday School
11:00 a.m., Morning Worship
7:00 p.m., Evangelistic Service
7:30 p.m., Wed., Prayer Service, Y.P.E.

WELCOME HOME CHURCH OF GOD
131 Arrant Road, West Monroe
Rev. Doyle Whitesel, Pastor
10:00 a.m., Sunday School
11:00 a.m., Morning Worship
7:00 p.m., Evening Worship
7:00 p.m., Tuesday Youth Fellowship
7:00 p.m., Wednesday Prayer Meeting
7:00 p.m., L.M.S., 3rd Monday

PRAIRIE ROAD CHURCH OF GOD
Prairie Road, Monroe
Rev. G. E. Estep, Pastor
10:00 a.m., Sunday, Church School
11:00 a.m. Worship Services
6:30 p.m., Young Peoples Service
7:30 p.m., Evening Worship
7:30 p.m., Wed., Prayer Service

CHURCH OF GOD
2500 Georgia St., Monroe
Rev. L. A. Brannan, Pastor
10:00 a.m. Sunday School
11:00 a.m. Morning Worship
6:00 p.m. Y.P.E. Service
7:00 p.m. Evangelistic Service
7:30 p.m. Wed. Prayer Meeting

FIRST CHURCH OF GOD
South Third at Beauregard, Monroe
Carl R. Owens, Pastor
10:00 a.m., Sunday School
11:00 a.m., Morning Worship
7:00 p.m., Homebuilders.
7:30 p.m., Evening Worship
7:30 p.m., Wednesday, Prayer Meeting
7:30 p.m., Women's Missionary Society 2nd and 4th Mondays.

CYPRESS STREET CHURCH OF GOD
1401 Cypress Street
West Monroe
Rev. T. E. Miller, Pastor
9:45 a.m., Sunday School
10.45 a.m., Morning Worship
6:15 p.m., Services for All Age Groups
7:00 p.m., Evening Evangelistic Service
7:00 p.m., Mid-Week Prayer Service
7:00 p.m., W.M.S. Meeting 1st Monday Each Month

Assembly Of God

SWARTZ ASSEMBLY OF GOD CHURCH
Old Monroe Road
Rev. Ralph L. Wells, Pastor
9:45 a.m., Sunday School
11:00 a.m., Morning Worship
6:00 p.m., Christ's Ambassadors
7:00 p.m. Evening Service
7:00 p.m., Tuesday Women's Missionary Council.

COLLEGE TOWN ASSEMBLY OF GOD
D'Arbonne, Harrison, Monroe
E. J. Graves, Pastor
9:45 a.m., Sunday School
11:00 a.m., Worship Service
7:00 p.m., Auxiliary Service
7:30 p.m., Evangelistic Services
7:30 p.m., Mid-Week Service (Wednes.)

SOUTHSIDE ASSEMBLY OF GOD
600 South Eighth, West Monroe
Rev. Troy S. Tisdale, Pastor
9:45 a.m. Sunday School
11:00 a.m., Morning Worship
6:30 p.m., Ladies W.M.C. Service
6:30 p.m., Young People C. A. Service
7:30 p.m., Evangelistic Service
7:30 p.m., Tuesday, Prayer Meeting

SEIGLE ASSEMBLY OF GOD CHURCH
Smith at Washington, West Monroe
Rev. R. O. Smith, Pastor
9:45 a.m., Sunday School
11:00 a.m., Morning Worship
6:00 p.m., C.A. Service
7:00 p.m., Evangelistic Service
1:30 p.m., W.M.C.
7:00 p.m., Wed. Worship.

FIRST ASSEMBLY OF GOD CHURCH
Cypress and Crosley Streets
West Monroe, Louisiana
Fred D. Wall, Pastor
9:45 a.m., Sunday School
11:00 a.m., Morning Worship
5:30 p.m. Youth Service
7:30 p.m., Evangelistic Service
7:30 p.m., Wednesday Prayer Meeting

CENTRAL ASSEMBLY OF GOD
Hall Street at Calypso, Monroe
Rev. William R. Blair, Pastor
9:45 a.m., Sunday School
11:00 a.m., Morning Worship
6:30 p.m., Auxiliary meetings
7:30 p.m., Evangelistic Service
7:30 p.m., Wednesday Prayer Service and praise.

CHENIERE ASSEMBLY OF GOD CHURCH
Philpott at Jonesboro Road, West Monroe
Rev. James E. Downs, Pastor
10:00 a.m. Sunday School
11:00 a.m. Morning Worship
6:30 p.m. Christ's Ambassadors
7:30 p.m. Evangelistic Services
7:30 p.m. Thursday Services

Latter-Day Saints

CHURCH OF JESUS CHRIST OF THE LATTER DAY SAINTS — MORMON
2300 Lee Ave.
Jay Terry, Branch President
10:00 a.m., Sunday School
5:15 p.m., Priesthood and Relief Society Meeting
6:30 p.m., Sacrament Meeting
4:30 p.m., Monday Primary
7:30 p.m., Tuesday, Mutual Improvement Assoc.

REORGANIZED CHURCH OF THE LATTER-DAY SAINTS
CHURCH OF JESUS CHRIST OF THE LATTER DAY SAINTS, West Monroe
707 Montgomery
Elder Marion Huntsman Pastor
9:45 a.m., Sunday Church School
10:55 a.m., Morning Worship
6:30 p.m., Zion's League
7:30 p.m., Evening Worship
7:30 p.m., Wednesday Prayer Service.

Salvation Army

THE SALVATION ARMY CHAPEL
510 Harrison, Monroe
Capt. and Mrs. Ronald C. Greene, Commanding Officers
9:45 a.m., Sunday School
11:00 a.m., Morning Worship
6:30 p.m., Young People's Meeting
7:30 p.m., Evening Worship
7:30 p.m., Wednesday Prayer Meeting
2:00 p.m., Thursday Home League

Greek Orthodox

STS. CONSTANTINE AND HELENE
2005 Forsythe Ave.
The Rev. Spyridon C. Economos, Pastor
9:30 a.m., Sunday School
10:00 a.m., Divine Liturgy
4:00 p.m., Mon., Wed., Fri., Greek School.

Catholic

ST. MATTHEW'S CHURCH
121 Jackson, Monroe
Msgr. John C. Marsh, Pastor
6:30, 8, 9:30, 11 a.m., and 6 p.m Sunday Masses
6:30, 7:30 a.m. and 6 p.m., Wednesday Weekday Masses
7:30 p.m., Tuesday and Thursday inquiry Classes
4 to 6 p.m., and 7 to 9 p.m., Saturday confessions
4 p.m., Sunday Baptisms by appointment
7:30 p.m., Thursday Knights of Columbus

OUR LADY OF FATIMA CHURCH
201 Sheridan, Monroe
Rev. George Martinez, Pastor
7:00, 8:30, 10:00 a.m., 7:00 p.m., Sunday Masses
6:30, 8:00 a.m., Weekday Masses.
5:00 to 6:00 p.m., and 7:00 to 8:00 p.m., Saturday Confessions.
7:30 p.m., Tuesday and Thursday, Inquiry Classes.

ST. JOSEPH'S CATHOLIC CHURCH
506 Benton, Monroe
Rev. William Allen, Pastor
Rev. Dennis A. Curren, Assistant Pastor
6:00, 8:00, 10:00 a.m. and 5:30 p.m. Sunday masses
6:00, 8:30 a.m. daily masses
6:00 a.m., 6:00 p.m. First Friday
4-5:30 p.m., 7-8 p.m. Saturday confessions
11:00 a.m. Sunday Baptisms by appointment
7:00 p.m., Monday, Inquiry Class
3:30-4:30 p.m. Wed. catechism, grammar grades
9:00-9:45 a.m. Sunday catechism high school

SAINT PASCHAL'S CHURCH
711 N. 7th St., West Monroe
Father Vitus Duschinsky, Pastor
Father Simon Hartke, Assistant
6, 8, 10 a.m., 6:30 p.m., Masses Sunday
6:00, 8 a.m. Masses daily
6:30, 7:30, 9 a.m., 5:30 p.m. Holy Day Masses
6:15, 8 a.m., 5:30 p.m. Masses first Friday each month
7:30 p.m., Friday devotions.
4-5 p.m., 7-8 p.m., Saturday confessions, and before each Holy Mass

THE CHURCH OF JESUS THE GOOD SHEPHERD
Emerson, Good Shepherd Lane
Rev. Dave P. Dabria, Pastor
Rev. William B. Provosty, Asst. Pastor
Sunday Masses 8:00 a.m., 10:00 a.m. 11:30 a.m., 6:30 p.m.
Weekday Masses 6:30 a.m., 7:45 a.m. Except Friday 6:30 a.m., and 11:30 a.m., Saturday 6:30 a.m., and 7:00 a.m.
Saturday Confessions 5-6, 7-8 p.m.

Christian Science

CHRISTIAN SCIENCE CHURCH
Auburn at North Second, Monroe
11:00 a.m., Sunday School
11:00 a.m., Morning Service
8:00 p.m., Wednesday Testimony
Reading Room at 2225 Louisville Ave., Twin City Shopping Center

Attend Church Today

AND EVERY SUNDAY

YOU'LL FIND FAITH... PEACE... HOPE

Baptist

HIGHLAND BAPTIST CHURCH
1509 Arkansas Road, West Monroe
Rev. Filer Seal, Pastor
9:45 a.m. Sunday School
11:00 a.m. Morning Worship
5:00 p.m., Training Union
6:00 p.m., Evening Worship
7:30 p.m. Wednesday Prayer Meeting

MT. VERNON BAPTIST CHURCH
Jonesboro Road, West Monroe
Rev. Cecil Gregory, Pastor
10:00 a.m. Sunday School
11:00 a.m. Morning Worship
6:30 p.m. Training Union
7:30 p.m. Evening Worship
7:30 p.m. Wednesday Prayer Service

CYPRESS BAPTIST CHURCH
Route 3, West Monroe
Rev. Richard Allen, Pastor
:00 a.m. Sunday School
:50 a.m. Morning Worship
6:30 p.m. Training Union
7:00 p.m. Wednesday Prayer Service

PENIEL BAPTIST CHURCH
Jonesboro Rd., West Monroe
William R. Dowden, Pastor
9:45 a.m. Sunday School
11:00 a.m. Morning Worship
6:30 p.m. Training Union
7:30 p.m. Evening Worship
8:00 p.m. Wednesday Prayer Service

PINE GROVE BAPTIST CHURCH
Intersection Moore and Winnsboro Roads, Monroe
Rev. Robert E. Peek, Pastor
10:00 a.m. Sunday School
11:00 a.m. Morning Worship
6:30 p.m. Training Union
7:00 p.m. Wednesday Prayer Service
7:30 p.m. Evening Worship

BROWNVILLE BAPTIST CHURCH
1701 Bailey Street, West Monroe
Rev. Harold E. Cook, Pastor
9:45 a.m. Sunday School
10:55 a.m. Morning Worship
6:30 p.m. Training Union
7:30 p.m. Evening Worship
7:00 p.m. Monday Brotherhood
7:00 p.m. Wednesday Prayer Meeting

EASTSIDE MISSIONARY BAPTIST CHURCH
315 80th Street, Monroe
Rev. M. L. Graham, Pastor
10:00 a.m. Sunday School
11:00 a.m. Morning Worship
6:30 p.m. BTS
7:30 p.m. Evening Worship
7:00 p.m. Wed. Family Service
7:45 p.m. Wed. Prayer Service

EVERGREEN PARK BAPTIST CHURCH
506 Sandel St., West Monroe
Rev. O. J. Owens, Pastor
9:45 a.m. Sunday School
11:00 a.m. Morning Worship
6:30 p.m. B.T.S.
7:30 p.m. Evening Worship
7:00 p.m. Wed., meetings, prayer Ser.

BETHEL BAPTIST CHURCH
300 Washington St., West Monroe
Rev. P. Lionel Crowell, Pastor
9:45 a.m. Sunday School
10:55 a.m. Morning Worship
5:30 p.m. Training Union
6:30 p.m. Evening Worship
7:00 p.m. Wed., meetings, prayer Ser.

McCLENDON BAPTIST CHURCH
Downing Pine Road, West Monroe
Rev. E. L. Hayes, Pastor
9:45 a.m. Sunday School
11:00 a.m. Morning Worship
6:00 p.m. Training Course
7:00 p.m. Evening Worship
7:00 p.m. Wednesday Prayer Service

ROWLAND ROAD MISSIONARY BAPTIST CHURCH
Rowland Road
Cloy E. Chapman, Pastor
10:00 a.m. Sunday School
11:00 a.m. Morning Worship
7:00 p.m. Baptist Training Course
8:00 p.m. Evening Worship

WEST HEIGHTS BAPTIST CHURCH
West Heights Subdivision, West Monroe
Rev. James Floyd, Pastor
9:45 a.m. Sunday School
10:45 a.m. Morning Worship
6:00 p.m. Training Union
7:00 p.m. Evening Worship
7:00 p.m. Wed. Prayer Service

EMMANUEL BAPTIST CHURCH
North Fifth and Breard, Monroe
Fred Doolittle, Pastor
9:45 a.m. Sunday School.
10:55 a.m. Morning Worship
6:00 p.m. Training Union
7:00 p.m. Evening Worship
7:15 p.m. Wednesday "Family Night" Brotherhood, W.M.S., Y.W.A., G.A., R.A., Sunbeams.
7:30 p.m. Wednesday Prayer Service
8:00 p.m. Wednesday Prayer Meeting and Choir Rehearsal.

TRINITY BAPTIST CHURCH
214 Reagan Street, West Monroe
Rev. James B. White, Pastor
9:30 a.m. Sunday School
10:45 a.m. Morning Worship
7:00 p.m. Training Union
8:00 p.m. Evening Worship
7:00 p.m. Wednesday Church Organizations
7:45 p.m. Wednesday Prayer Meeting
8:30 p.m. Wednesday Choir Rehearsal

RIVERVIEW BAPTIST CHURCH
South 7th & Austin Streets, West Monroe
Rev. W. Virgil Jones, Pastor
9:45 a.m. Sunday School
11:00 a.m. Morning Worship
6:00 p.m. Training Union
7:00 p.m. Evening Worship
7:30 p.m. Wednesday Prayer Service

CALVARY BAPTIST CHURCH
812 Mississippi Street, Monroe
Rev. L. L. Morris, Pastor
9:45 a.m. Sunday School
11:00 a.m. Morning Worship
6:30 p.m. Training Union
7:30 p.m. Evening Worship
7:30 p.m. Wed. Prayer Meeting

FIRST BAPTIST CHURCH, SWARTZ
Rev. Andrew H. Johnson Jr., Pastor
9:45 a.m., Sunday School
11:00 a.m., Morning Worship
6:30 p.m., Training Union
7:30 p.m., Evening Worship
7:00 p.m., Wed., Prayer Meeting

FIRST BAPTIST CHURCH
St. John and Grammont, Monroe
Dr. James T. Horton, Pastor
9:45 a.m. Sunday School
11:00 a.m. Morning Worship
5:00 p.m. Evening Worship
6:30 p.m. Training Union
7:30 p.m. Wednesday Prayer meeting
8:00 p.m. Choir Rehearsal

MEMORIAL PARK BAPTIST CHURCH
201 Chapel, Monroe
Floyd Pate, Pastor
9:45 a.m. Sunday School
11:00 a.m. Morning Worship
7:00 p.m. Training Union
8:00 p.m. Evening Worship
7:00 p.m. Wednesday, Prayer Meeting and Family Night.

LAKESHORE BAPTIST CHURCH
Lakeshore at Camellia, Monroe
Vester R. Headrick, Pastor
9:30 a.m. Sunday School
10:45 a.m. Morning Worship
6:00 p.m. Training Union
7:00 p.m. Evening Worship
7:30 p.m. Wednesday, Prayer Meeting

CENTER POINT BAPTIST CHURCH
New Natchitoches Road, West Monroe
Rev. George E. Womack, Pastor
10:00 a.m. Sunday School
11:00 a.m. Morning Worship
6:00 p.m. Training Union
8:00 p.m. Evening Worship
7:00 p.m. Wednesday Prayer Meeting

FIRST BAPTIST CHURCH
West Monroe (500 Pine St.)
Dr. Clifton Tennison
9:30 a.m. Sunday School
10:45 a.m. Morning Worship
6:15 p.m. Training Union
7:15 p.m. Evening Worship
7:30 p.m. Thursday Choir Rehearsal
7:45 p.m. Wednesday Prayer Meeting

TEMPLE BAPTIST CHURCH
401 Plum Street, Monroe
Rev. W. Leon Ivey, Pastor
9:45 a.m. Sunday School
10:45 a.m. Morning Worship
6:45 p.m. Training Union
7:45 p.m. Evening Worship
7:30 p.m. Wednesday Prayer Service

EDGEWOOD BAPTIST CHURCH
501 Travis, West Monroe
Rev. D. E. Wainwright, Pastor
9:45 a.m. Sunday School
10:55 a.m. Morning Worship
6:00 p.m. Training Union
7:00 p.m. Sunday Evening Service
1:30 p.m. Tuesday, W.M.S.
7:45 p.m. Wednesday, Prayer Service

CLAIBORNE BAPTIST CHURCH
Nelson-DeFreese Road, West Monroe
Rev. V. L. Prewitt, Pastor
9:45 a.m. Sunday School
11:00 a.m. Morning Worship
6:00 a.m. Training Union
7:00 p.m. Evening Worship
7:00 p.m. Wed. Family Night
8:00 p.m. Prayer Meeting
8:30 p.m. Wed. Choir Practice

EMMANUEL BAPTIST CHURCH
Wellerman Road, West Monroe, La.
Rev. William A. Wimbs, Pastor
9:45 a.m. Sunday School
11:00 a.m. Morning Worship
6:00 p.m. Training Union
7:00 p.m. Evening Worship
7:30 p.m. Wednesday Prayer Meeting

COLLEGE PLACE BAPTIST CHURCH
301 Sherreuse Avenue, Monroe
T. Earl Ogg, Pastor
9:45 a.m. Sunday School
11:00 a.m. Morning Worship
6:15 p.m. Training Union
7:30 p.m. Evening Worship (Broadcast) KLIC every Sunday night.
7:35 p.m. Wednesday Prayer Meeting
6:45 p.m. Monday after 2nd Sunday Brotherhood.
9:30 a.m. Every Tuesday, W. M. S. Activities

CHENIERE BAPTIST CHURCH
Route 1, West Monroe
Rev. W. C. Bounds, Pastor
10:00 a.m. Sunday School
11:00 a.m. Morning Worship
6:00 p.m. Training Union
7:00 p.m. Evening Worship
7:00 p.m. Wednesday Prayer Meeting

LOCH ARBOR BAPTIST CHURCH
Route 1, Monroe
Rev. C. L. Warbenston, Pastor
10:00 a.m. Sunday School
11:00 a.m. Morning Worship
6:30 p.m. Training Union
7:30 p.m. Evening Worship
6:30 p.m. Wed. Family Night
7:15 p.m. Prayer Meeting and Bible Study

NEW CHAPEL HILL BAPTIST CHURCH
Arkansas Road, West Monroe
Rev. James A. Smith, Pastor
9:45 a.m. Sunday School
11:00 a.m. Morning Worship
7:00 p.m. Evening Worship
7:00 p.m. Wed. Prayer Meeting
8:00 p.m. Wed. Choir

GOOD HOPE BAPTIST CHURCH
Route 4, West Monroe
9:50 a.m. Sunday School
11:00 a.m. Morning Worship
6:15 p.m. Training Union
7:15 p.m. Evening Worship
6:45 p.m. Wednesday Youth and Teachers Meeting.

FAITH BAPTIST CHURCH
513 Sunnyside Drive, Monroe
Rev. Ray Howe, Pastor
9:45 a.m. Sunday School
11:00 a.m. Morning Worship
5:30 p.m. Sunday, Training Union
6:30 p.m. Evening Worship
7:00 p.m. Wednesday Family Night and Prayer Meeting
7:00 p.m. Thursday church visitation

PARKVIEW BAPTIST CHURCH
1001 Forsythe, Monroe
Rev. James R. Edwards, Pastor
9:15 a.m. Sunday School
10:30 a.m. Worship Service
5:45 p.m. Training Union
7:00 p.m. Worship Service
7:30 p.m. Wednesday Prayer Service

HIGHLAND PARK BAPTIST CHURCH
Roberts Ave. at Orleans, Monroe
Rev. Egar L. Wiggins, Pastor
9:45 a.m. Sunday School
10:50 a.m. Morning Worship
6:30 p.m. Training Union
7:30 p.m. Evening Worship
9:00 a.m. Tuesday, W. M. S.
7:30 p.m. Wednesday Prayer Meeting

OAKLAWN DRIVE BAPTIST CHURCH
Oaklawn Drive at Shady Lane, Monroe
(Formerly Cliff Rock Church)
Rev. N. T. Smith, Pastor
9:45 a.m. Sunday School
10:45 a.m. Morning Worship
6:30 p.m. Training Union
7:30 p.m. Evening Worship
6:30 p.m. Wednesday Brotherhood
7:30 p.m. Wednesday Prayer Meeting

SOUTHSIDE BAPTIST CHURCH
700 South Sixth Street
Rev. L. E. Traxler Sr.
9:45 a.m. Sunday School
10:45 a.m. Morning Worship
6:30 p.m. Training Union
7:30 p.m. Evening Worship
7:00 p.m. Wednesday, Home Prayer Service

NORTH MONROE BAPTIST CHURCH
Ray Drive, Monroe
Rev. Glenn Pippens, Pastor
9:45 a.m. Sunday School
11:00 a.m. Morning Worship
6:15 p.m. Training Union
7:30 p.m. Evening Worship
7:30 p.m. Wed., Prayer Meeting
7:30 p.m. Thurs., Choir Rehearsal
930 a.m. Tues., WMS

VICTORY BAPTIST CHURCH
South 10th at Pecan, Monroe
Rev. Harold S. Dunn, Pastor
9:45 a.m. Sunday School
10:45 a.m. Morning Worship
6:30 p.m. Training Union
7:30 a.m. Evening Worship
6:30 p.m. Tuesday Visitations
7:00 p.m. Wednesday Prayer Meeting

CENTRAL BAPTIST CHURCH
3400 Lee Avenue, Monroe
Rev. C. B. Littleton, Pastor
9:40 a.m. Sunday School
10:45 a.m. Morning Worship
6 p.m., Training Union
7 p.m., Evening Worship
8 p.m., Youth Fellowship
7:30 p.m. Wednesday mid - week service

RIDGE AVENUE BAPTIST CHURCH
Ridge Ave. at Spiane Drive, West Monroe
Rev. H. L. Sampson, Pastor
9:15 a.m. Sunday School
10:30 a.m. Worship Hour
5:45 p.m. Training Union
7:00 p.m. Evening Worship
7:30 p.m. Wednesday Prayer meeting
8:00 p.m. Choir rehearsal

ROCK HILL BAPTIST CHURCH
Rev. Leonard O. Garlington, Pastor
10:00 a.m. Sunday School
11:00 a.m. Morning Worship
7:30 p.m. Evening Worship
7:00 p.m. Wednesday Prayer Service

LANDMARK MISSIONARY BAPTIST CHURCH
1131 Evergreen, West Monroe
Rev. John L. Causey Sr., Pastor
9:50 a.m. Sunday School
11:00 a.m. Morning Worship
6:00 p.m. Evening Worship
7:00 p.m. Training Union
8:00 a.m. Worship - Evening
7:45 a.m. Choir Practice

FAIR PARK BAPTIST CHURCH
White's Ferry Road, West Monroe
Rev. Leland A. Langridge, Jr., Pastor
9:45 a.m. Sunday School
11:00 a.m. Morning Worship
6:00 p.m. Worship - Evening
7:00 a.m. Training Union
7:15 p.m. Wednesday Prayer Meeting
8:15 p.m. Choir Practice

WINNSBORO ROAD BAPTIST CHURCH
1000 Winnsboro Road, Monroe
Rev. Jack Barnes, Pastor
9:45 a.m. Sunday School
10:50 a.m. Morning Worship
6:45 p.m. Training Union
7:45 p.m. Evening Worship
7:30 p.m. Wed. midweek worship

FELLOWSHIP CHURCH
Buckhorn Bend
Rev. Bill Bennett
9:00 a.m. Sun. Morning Worship
10:00 a.m. Sunday School
6:30 p.m. Training Union
7:30 p.m. Evening Service
7:30 p.m. Wednesday Prayer Meeting

LIBERTY BAPTIST CHURCH
(Independent)
401 Slack St., West Monroe
Rev. John Dallalio, pastor
9:45 a.m. Sunday School
10:45 a.m. Worship Services
6:30 p.m. Training Union
7:30 p.m. Evening Service
7:00 a.m. Wed. Prayer Meeting
6:30 p.m. Thurs. Visitation

NEW LIGHT BAPTIST CHURCH
Prairie Road, Monroe
Rev. Paul McComb, Pastor
10:00 a.m., Sunday School
11:00 a.m., Morning Worship
7:00 p.m., Evening Worship
8:00 p.m., Youth Fellowship
2:00 p.m., Tuesday, W.M.U
6:00 p.m., Training Union
7:30 p.m., Tues. Brotherhood

Methodist

FREE METHODIST CHURCH
Lincoln and McGuire Sts., West Monroe
Rev. Billy Roark, Pastor
9:45 a.m., Sunday School
6:45 p.m., Youth Service
7:30 p.m., Evening Worship
7:30 p.m., Wednesday Prayer Meeting

FIRST METHODIST CHURCH
West Monroe (101 North Second Street)
Rev. E. B. Emmerich, Pastor
9:45 a.m., Sunday School
10:50 a.m., Morning Worship
6:00 p.m., Youth Fellowship
5:00 p.m., Evening Worship
7:00 p.m., Wednesday Prayer Meeting

STONE AVENUE METHODIST CHURCH
Stone Avenue, Monroe
Rev. Isaac A. Patton, Pastor
9:45 a.m., Sunday Church School
10:45 a.m., Morning Worship
6:30 p.m., Methodist Youth Fellowship
6:30 p.m., Sunday Bible Study
7:30 p.m. Sunday Evening Worship

ST. PAUL'S METHODIST CHURCH
Lexington Ave. at Oreil, Monroe
Dr. Ben Oliphint, Minister
8:15 a.m., Communion Service
9:15 a.m., Church School
9:15 a.m., Worship Service
10:30 a.m., Church School
10:30 a.m., Worship Service
5:00 p.m., Youth Choir
5:30 p.m., M. Y. F.
6:00 p.m., Supper for all groups
7:30 p.m., Vesper Service

SOUTHSIDE METHODIST CHURCH
South Fourth at Temple, Monroe
Lee Joyner, Minister
8:30 a.m. Family Worship
9:30 a.m. Church School
10:50 a.m., Morning Worship
11:00 a.m., Children's Church
5:00 p.m. Children and Youth Choirs
6:00 p.m., Methodist Youth Fellowship
6:30 p.m. Men's Chapel Choir Rehearsal
7:00 p.m. Evening Worship
6:30 p.m., Monday, Scout Troop 128
7:00 p.m., Wednesday Chancel Choir Rehearsal
7:00 p. m. Wednesday Prayer Meeting
7:00 p.m. 2nd Monday night, Official Board

MEMORIAL METHODIST CHURCH
401 Sherrouse Ave., Monroe
Rev. Loyd E. Williams, Pastor
9:45 a.m., Sunday School.
10:55 a.m., Morning Worship Service.
6:15 p.m., Methodist Sunday Evening Fellowship
7:00 p.m., Evening Worship
7:30 p.m., Wednesday, Sanctuary Choir

BROWNVILLE METHODIST CHURCH
1301 Alvin Street, West Monroe
Rev. Troy Garrett, Pastor
9:45 a.m., Church School
10:45 a.m., Morning Worship
6:30 p.m. M.Y.F.
6:30 p.m., Prayer Groups
7:30 p.m., Evening Worship.
7:30 p.m., Wednesday Prayer Meeting.
8:00 p.m., Wednesday Choir Practice.
7:38 p.m., W.S.C.S. Tuesday Evening

CLAIBORNE METHODIST CHURCH
Calhoun Road, West Monroe
Rev. Joe H. Robinson, Pastor
9:45 a.m., Sunday School
10:50 a.m., Morning Worship
6:00 p.m., Junior Choir
6:00 p.m., M. Y. F.
7:00 p.m., Evening Worship
7:00 p.m., Wed. Prayer meeting
7:45 p.m., Wed. Choir rehearsal

GORDON AVENUE METHODIST CHURCH
Gordon Ave., at Dixie, Monroe
Rev. Lamont Rouse, Pastor
9:45 a.m., Sunday School
10:50 a.m., Morning Worship
6:00 p.m., Methodist Youth Fellowship
7:30 p.m. Evening Worship
7:30 p.m., Wednesday Prayer Service
7:00 p.m., Thursday Choir Practice
7:30 p.m., Third Thurs. Official Board

McGUIRE METHODIST CHURCH
Arkansas Road and North Twelfth, W.M.
Rev. J. P. McKeithen, Pastor
9:20 a.m., Sunday school, Children, Adult Classes
9:20 a.m., Worship Service
10:20 a.m., Sunday School Youth, Men, Women
10:20 a.m., Worship Service
6:00 p.m., Jr. High, Sr. High, Older M. Y. F.
7:00 p.m., Evening Worship
7:30 p.m. Thursday Prayer Meeting

FIRST METHODIST CHURCH
Jackson at Wood, Monroe
Rev. George W. Harbuck, Minister
Rev. L. D. Thompson, Associate Minister
8:30 a.m., Sunday Holy Communion
9:35 a.m. Church School
10:50 a.m. Morning Worship
5:30 p.m., Vesper Service
6:15 p.m., Senior M. Y. F.
6:15 p.m. Junior High M. Y. F.

ST. MARK'S METHODIST CHURCH
Lincoln Drive, Monroe
Rev. James O. Evans, Pastor
9:40 a.m., Sunday School
10:50 a.m., Worship
5:30 p.m., MYF
7:00 p.m., Evening Worship
7:30 p.m., Thursday, Study Group

Lutheran

TRINITY LUTHERAN CHURCH
1301 Oliver Road, Monroe
9:00 a.m., Bible Class, Sunday School
10:15 a.m., Worship Service
First Sunday of month Holy Communion

MESSIAH LUTHERAN CHURCH
Meeting at 400 Jackson Street (next to the Jackson St. Branch of the Ouachita Parish Library)
Charles F. Verkooper, Pastor
9:30 a.m. Sunday School
10:30 a.m. Sunday Worship Service

Christian

ST. JOHN'S CHRISTIAN CHURCH
(Disciples of Christ)
Forsythe and Westminster
R. T. Watson, Pastor
9:45 a.m. Church School
10:45 a.m., Sunday worship
5:30 p.m., Christian Youth Fellowship.
7:00 p.m., Evening worship

FIRST CHRISTIAN CHURCH
St. John and Oak Streets, Monroe
John O. Stewart, Minister
9:45 a.m., Sunday, Church School.
10:50 a.m., Worship
5:30 p.m., CYF & Chi Rho
7:00 p.m., Worship
7:30 p.m., Tuesday Choir Rehearsal.

Nazarene

FIRST CHURCH OF THE NAZARENE
North Fourth and Stella Streets, W. M.
Rev. Everette A. Johnson
9.45 a.m., Sunday School
11:00 a.m., Junior Church
11:00 a.m., Morning Worship
6:30 p.m., Young People's Service
7:30 p.m., Evening Worship.
7:30 p.m. Wednesday Prayer Service

FIRST CHURCH OF THE NAZARENE
201 Thomas Ave., Monroe
Rev. E. P. Akin, Pastor
9:45 a.m., Sunday School
11:00 a.m., Morning Worship
7:00 p.m., Junior Service
7:30 p.m., Evening Worship
7:30 p.m., Wednesday Prayer Meeting.
7:00 p.m., Thursday, visitation.

Episcopal

ST. ALBAN'S CHURCH
Rev. W. Alan King, Vicar
1501 Crescent Parkview Subdivision
Holy Communion & Sermon, 1st, 3rd & 5th Sundays 8:30 a.m.
Morning Prayer & Sermon, 2nd & 4th Sundays 8:30 a.m.

GRACE EPISCOPAL CHURCH
Rev. W. Bradley Trimble, Rector
Rev. William E. Baldridge, Curate
N. 4th & Glenmar
Sunday:
7:30 a.m. Holy Communion
9:45 a.m. First and Third Sundays Holy Communion
Second and Fourth Sundays Morning Prayer, Sunday School
Daily:
8:45 a.m. Morning Prayer
5:45 p.m. Evening Prayer
Wednesday:
9:00 a.m. Holy Communion
First Wednesday Sacrament of Healing at the Communion Service
Friday:
7:00 a.m. Holy Communion

ST. PATRICK'S CHURCH
Wellerman Rd. and Fairlane Dr.
West Monroe
Rev. W. Alan King, Vicar
Sunday:
10:30 a.m. Morning Prayer, Holy Communion and Sermon

ST. THOMAS CHURCH
1308 Filhiol Avenue
Rev. R. W. Wilson, Vicar
Sunday:
8:00 a.m. Holy Eucharist
10:00 a.m. Matins, Eucharist, Ch. School
4:15 p.m. Inquirer's Class
7:30 p.m. 1st Tues. Women's Meeting
8:30 p.m. Wed. Holy Eucharist
7:30 p.m. 3rd Thurs. Men's Meeting
9:00 a.m. Holy Days Eucharist
Canterbury Society — 1st & 3rd Wed.

Presbyterian

FIRST PRESBYTERIAN CHURCH
Stubbs and 14th St., Monroe
Dr. W. H. McFadden, Minister
Rev. Archie B. Faires, Associate Minister
8:45 a.m. Sunday Morning Worship
9:45 a.m., Sunday Church School
11:00 a.m., Morning Worship
5:00 p.m., Chapel Choir
6:00 p.m., Youth and Adults
6:30 p.m., Carol Choir
6:30 p.m., Wednesday Family Meeting
7:15 p.m., Chancel Choir
11:00 a.m., 1st Tues. Women of Church

COVENANT PRESBYTERIAN CHURCH
Milton Street at Orel, Monroe
Wayne W. Gray, Minister
9:30 a.m. Sunday Church School
11:00 a.m. Worship Service
5:00 p.m. Youth Choir
5:30 p.m. Pioneer and Senior Youth
7:00 p.m. Monday, Boy Scouts
7:00 p.m. Wednesday, Mid-Week Bible
6:30 p.m. 2nd Fridays, Men's meeting
Tuesdays, Women of the Church
Last Wednesday monthly, Family Night

HIGHLAND PRESBYTERIAN CHURCH
Wellerman Road at Jersey Street
West Monroe
Rev. Earl B. Wiggins, pastor
9:45 a.m., Sunday School
11:00 a.m. Morning Worship
6:00 p.m., Youth Groups
7:00 p.m., Evening Worship
7:00 p.m., Tuesday, Choir Practice
1:00 p.m., 1st Tuesday, Women of Church
7:00 p.m., 3rd Monday, Men of Church

MEMORIAL PRESBYTERIAN CHURCH
Mill at North 4th St., West Monroe
Dr. Hugh E. Bradshaw, Pastor
9:45 a.m., Sunday School
11:00 a.m., Morning Worship
5:30 p.m., Youth Group Meetings
7:00 p.m., Evening Worship
7:30 p.m., Wed. Prayer Services
Men of the Church

WESTMINSTER PRESBYTERIAN CHURCH
200 Selman Drive, Monroe
Wm. W. Hatcher, Minister
9:45 a.m., Church School
11:00 a.m. Worship Service
6:00 p.m., Sunday Pioneer, Senior Hi, Junior Fellowship
7:30 p.m., Sunday Bible Study
7:00 p.m., Wed. Choir Rehearsal
7:00 p.m., 2nd Monday, Deacons
7:00 p.m., 4th Monday, Men of Church
7:00 p.m., Third Wed. Session
7:15 p.m., 1st Tuesday, Women of Church

Church Of God

CHURCH OF GOD
813 Montgomery Street, West Monroe
Rev. Ed Denham, Pastor
10:00 a.m., Sunday School
11:00 a.m., Morning Worship
7:00 p.m., Evangelistic Service
7:30 p.m., Wed., Prayer Service, Y.P.E.

WELCOME HOME CHURCH OF GOD
131 Arrant Road, West Monroe
Rev. Doyle Whitesel, Pastor
10:00 a.m., Sunday School
11:00 a.m., Morning Worship
7:00 p.m., Evening Worship
7:00 p.m., Tuesday Youth Fellowship
7:00 p.m., Wednesday Prayer Meeting
7:00 p.m., L.M.S., 3rd Monday

PRAIRIE ROAD CHURCH OF GOD
Prairie Road, Monroe
Rev. G. E. Estep, Pastor
10:00 a.m., Sunday, Church School
11:00 a.m. Worship Services
6:30 p.m., Young Peoples Service
7:30 p.m., Evening Worship
7:30 p.m., Wed., Prayer Service

CHURCH OF GOD
2500 Georgia St., Monroe
Rev. L. A. Brannon, Pastor
10:00 a.m. Sunday School
11:00 a.m. Morning Worship
6:00 p.m. Y.P.E. Service
7:00 p.m. Evangelistic Service
7:30 p.m. Wed. Prayer Meeting

FIRST CHURCH OF GOD
South Third at Beauregard, Monroe
Carl R. Owens, Pastor
10:00 a.m., Sunday School
11:00 a.m., Morning Worship
7:00 p.m., Homebuilders.
7:30 p.m., Evening Worship
7:30 p.m., Wednesday, Prayer Meeting
7:30 p.m., Women's Missionary Society 2nd and 4th Mondays.

CYPRESS STREET CHURCH OF GOD
1401 Cypress Street
West Monroe
Rev. T. E. Miller, Pastor
9:45 a.m., Sunday School
10:45 a.m., Morning Worship
6:15 p.m., Services for All Age Groups
7:00 p.m., Evening Evangelistic Service
7:00 p.m., Mid-Week Prayer Service
7:00 p.m., W.M.S. Meeting 1st Monday Each Month

Assembly Of God

SWARTZ ASSEMBLY OF GOD CHURCH
Old Monroe Road
Rev. Ralph L. Wells, Pastor
9:45 a.m., Sunday School
11:00 a.m., Morning Worship
6:00 p.m., Christ's Ambassadors
7:00 p.m. Evening Service
7:00 p.m., Tuesday Women's Missionary Council.

COLLEGE TOWN ASSEMBLY OF GOD
D'Arbonne, Harrison, Monroe
E. J. Graves, Pastor
9:45 a.m., Sunday School
11:00 a.m., Worship Service
7:00 p.m., Auxiliary Service
7:30 p.m., Evangelistic Services
7:30 p.m., Mid-Week Service (Wednes.)

SOUTHSIDE ASSEMBLY OF GOD
600 South Eighth, West Monroe
Rev. Troy S. Tisdale, Pastor
9:45 a.m. Sunday School
11:00 a.m., Morning Worship
6:30 p.m., Ladies W.M.C. Service
6:30 p.m., Young People C. A. Service
7:30 p.m., Evangelistic Service
7:30 p.m., Tuesday, Prayer Meeting

SEIGLE ASSEMBLY OF GOD CHURCH
Smith at Washington, West Monroe
Rev. R. O. Smith, Pastor
9:45 a.m., Sunday School
11:00 a.m., Morning Worship
6:00 p.m., C.A. Service
7:00 p.m., Evangelistic Service
1:30 p.m., W.M.C.
7:00 p.m., Wed. Worship.

FIRST ASSEMBLY OF GOD CHURCH
Cypress and Cresley Streets
West Monroe, Louisiana
Fred D. Wall, Pastor
9:45 a.m., Sunday School
11:00 a.m., Morning Worship
5:30 p.m. Youth Service
7:30 p.m., Evangelistic Service
7:30 p.m., Wednesday Prayer Meeting

CENTRAL ASSEMBLY OF GOD
Hall Street at Calypso, Monroe
Rev. William R. Blair, Pastor
9:45 a.m., Sunday School
11:00 a.m., Morning Worship
6:30 p.m., Auxiliary meetings
7:30 p.m., Evangelistic Service
7:30 p.m., Wednesday Prayer Service and praise.

CHENIERE ASSEMBLY OF GOD CHURCH
Philpott at Jonesboro Road, West Monroe
Rev. James E. Downs, Pastor
10:00 a.m. Sunday School
11:00 a.m. Morning Worship
6:30 p.m. Christ's Ambassadors
7:30 p.m. Evangelistic Services
7:30 p.m. Thursday Services

Latter-Day Saints

CHURCH OF JESUS CHRIST OF THE LATTER DAY SAINTS — MORMON
2300 Lee Ave.
Jay Terry, Branch President
10:00 a.m., Sunday School
5:15 p.m., Priesthood and Relief Society Meeting
6:30 p.m., Sacrament Meeting
4:30 p.m., Monday Primary
7:30 p.m., Tuesday, Mutual Improvement Assoc.

REORGANIZED CHURCH OF THE LATTER-DAY SAINTS
CHURCH OF JESUS CHRIST OF THE LATTER DAY SAINTS, West Monroe
707 Montgomery
Elder Marion Huntsman Pastor
9:45 a.m., Sunday Church School
10:55 a.m., Morning Worship
6:30 p.m., Zion's League
7:30 p.m., Evening Worship
7:30 p.m., Wednesday Prayer Service.

Salvation Army

THE SALVATION ARMY CHAPEL
510 Harrison, Monroe
Capt. and Mrs. Ronald C. Greene, Commanding Officers
9:45 a.m., Sunday School
11:00 a.m., Morning Worship
6:30 p.m., Young People's Meeting
7:30 p.m., Evening Worship
7:30 p.m., Wednesday Prayer Meeting
2:00 p.m., Thursday Home League

Greek Orthodox

STS. CONSTANTINE AND HELENE
2005 Forsythe Ave.
The Rev. Spyridon C. Economos, Pastor
9:30 a.m., Sunday School
10:00 a.m., Divine Liturgy
4:00 p.m., Mon., Wed., Fri., Greek School.

Catholic

ST. MATTHEW'S CHURCH
121 Jackson, Monroe
Msgr. John C. Marsh, Pastor
6:30, 8, 9:30, 11 a.m., and 6 p.m. Sunday Masses
6:30, 7:30 a.m. and 6 p.m., Wednesday, Weekday Masses
7:30 p.m., Tuesday and Thursday Inquiry Classes
4 to 6 p.m., and 7 to 9 p.m., Saturday confessions
4 p.m., Sunday Baptisms by appointment
7:30 p.m., Thursday Knights of Columbus

OUR LADY OF FATIMA CHURCH
201 Sheridan, Monroe
Rev. George Martinez, Pastor
7:00, 8:30, 10:00 a.m., 7:00 p.m., Sunday Masses
6:30, 8:00 a.m., Weekday Masses.
5:00 to 6:00 p.m., and 7:00 to 8:00 p.m., Saturday Confessions.
7:30 p.m., Tuesday and Thursday, Inquiry Classes.

ST. JOSEPH'S CATHOLIC CHURCH
506 Benton, Monroe
Rev. William Allen, Pastor
Rev. Dennis A. Curren, Assistant Pastor
6:00, 8:00, 10:00 a.m. and 5:30 p.m. Sunday masses
6:00, 8:30 a.m. daily masses
6:00 a.m., 6:00 p.m. First Friday
4-5:30 p.m., 7-8 p.m. Saturday confessions
11:00 a.m. Sunday Baptisms by appointment
7:00 p.m., Monday, Inquiry Class
3:30-4:30 p.m. Wed. catechism, grammar grades
9:00-9:45 a.m. Sunday catechism high school

SAINT PASCHAL'S CHURCH
711 N. 7th St., West Monroe
Father Vitus Duschinsky, Pastor
Father Simon Hartke, Assistant
6, 8, 10 a.m., 6:30 p.m., Masses Sunday
6:00, 8 a.m. Masses daily
6:30, 7:30, 9 a.m., 5:30 p.m. Holy Day Masses
6:15, 8 a.m., 5:30 p.m. Masses first Friday each month.
7:30 p.m., Friday devotions.
4-5 p.m., 7-8 p.m. Saturday confessions, and before each Holy Mass

THE CHURCH OF JESUS THE GOOD SHEPHERD
Emerson, Good Shepherd Lane
Rev. Dave P. Dabria, Pastor
Rev. William B. Provosty, Asst. Pastor
Sunday Masses 8:00 a.m., 10:00 a.m.
11:30 a.m., 6:30 p.m.
Weekday Masses 6:30 a.m., 7:45 a.m. Except Friday 6:30 a.m., and 11:30 a.m., Saturday 6:30 a.m., and 7:00 a.m.
Saturday Confessions 5-6, 7-8 p.m.

Christian Science

CHRISTIAN SCIENCE CHURCH
Auburn at North Second, Monroe
11:00 a.m., Sunday School
11:00 a.m., Morning Service
8:00 p.m., Wednesday Testimony
Reading Room at 2225 Louisville Ave., Twin City Shopping Center

First Pilgrim Church

Otis and Flannagan, West Monroe
Rev. Allen R. Killen, Pastor
9:45 a.m. Sunday School
10:45 a.m. Morning Worship
7:00 p.m. Young People's Service
7:30 p.m. Evening Worship
7:30 p.m. Wednesday, Prayer and Bible Study

Church Of Christ

COLLEGE TOWN CHURCH OF CHRIST
3405 DeSiard, Monroe
Harold Poland, Minister
9:00 a.m., Sunday Morning Worship
10:00 a.m., Bible Study
6:00 p.m., Evening Worship
7:30 p.m., Wednesday Mid - Week Bible Study

JACKSON STREET CHURCH OF CHRIST
Jackson at Texas, Monroe
E. C. McKenzie, Minister
10:00 a.m., Sunday Bible School
10:50 a.m., Lord's Supper Service
11:15 a.m., Preaching
6:00 p.m., Evening Worship
7:30 p.m., Wednesday Bible Study

WHITE'S FERRY RD. CHURCH OF CHRIST
3201 North 7th, West Monroe
Albert Fleetwood, Evangelist
9:45 a.m., Bible Classes
10:45 a.m., Morning Worship, Communion
5:30 p.m., Young People's Class
6:00 p.m., Evening Service
7:30 p.m., Wednesday Bible Study

CLAIBORNE CHURCH OF CHRIST
Wallace Dean Road, West Monroe
10:30 a.m. Sunday Morning Worship
7:00 p.m. Sunday Evening Worship
7:00 p.m. Thursday Mid-week service

BAWCOMVILLE CHURCH OF CHRIST
Jonesboro Rd., West Monroe
JURD BRANTLEY, EVANGELIST
9:45 a.m., Sunday Bible Classes
10:30 a.m., Morning Worship & Communion
6:30 p.m., Bible classes
7:30 p.m., Evening worship
7:30 p.m., Wednesday Bible study

Apostolic

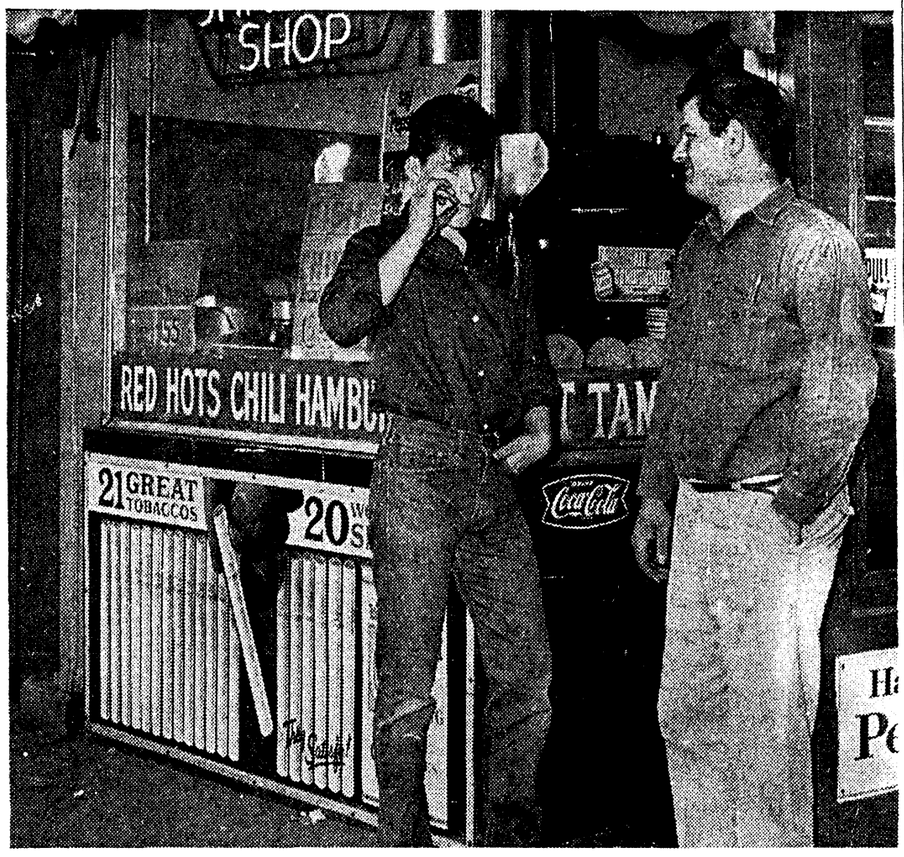
APOSTOLIC CHURCH
221 Martin St., West Monroe
Elder W. I. Hemphill,

DANGEROUS TO U.S.

School Dropouts; A Grave Problem



IN THE DRIVE to get dropouts to return to school in Detroit, guidance counselor Alfred F. Bracciano (left) talks with Gene Ostasiewicz, 18, and his mother before going into their home. Bracciano was checking home conditions and discussing possible part-time work for Gene. He persuaded Gene, who dropped out of school last May, to go back this fall. Gene's brother, now 20, had dropped out of school in the 11th grade. (AP Newsfeatures Photo)



A TYPICAL stance for school dropouts, hanging around a sandwich shop next door to the state employment office where they had tried to get jobs, in Detroit. Both Daniel Pennington, 18 (left,) and Joseph William Kuck, 21, told of hitting their teachers before they quit school. Daniel dropped out three years ago after being sent to a school for boys with behavior problems. Joseph left five years ago, after his father died. He has not been able to get steady work. (AP Newsfeatures Photo)

EDITOR'S NOTE — One of the United States' gravest social problems today is its thousands of high school dropouts. Here is an examination, by an Associated Press specialist in educational affairs, of the dimensions of the problem.

By G.K. HODENFIELD
AP Educational Writer

The national crash program to lure high school dropouts back to the classrooms this fall appears to be a national flop.

The dropouts who went back are dropping out again, and for the same reason: failure, frustration, and boredom.

One expert predicts that 9 out of 10 of them will be back on the streets by January.

"Unless there are radical changes in the programs offered these young people, 90 per cent of the dropouts will drop out again by the end of the first semester," said Daniel Schreiber, director of the National Education Association's (NEA) dropout project.

VERY SLIGHT

"And the chances of getting those radical changes in this school year are very slight."

The NEA got the nationwide program under way in July with an "each one reach one" project. It asked each of its 860,000 members to personally get in touch with a potential dropout and persuade him to stay in school.

But the real impetus came when President Kennedy on Aug. 1 threw the influence and resources of his office behind it.

Kennedy told a news conference then he was allocating $250,000, one-fourth of his emergency funds, to the U.S. Office of Education for grants to the schools.

The money financed the efforts of about 600 guidance counselors who embarked on door-to-door campaigns to get the dropouts back.

But back to what?

All too often, Schreiber said, it was just more of the same. And therein lies the story of the program's failure.

The situation in Washington, D.C., is a horribly good example.

About 800 dropouts were persuaded to return to school in the capital. Within two weeks, 50 per cent of them had left again. Within a month, 75 per cent had called it quits.

Many found themselves in classes of 80-90 students. They were jammed two and three deep around the walls of the classroom, with no place to sit down or put their books. Sometimes their teachers knew the subjects they were supposed to be teaching; often they were in the classroom only because they were available.

THE PROBLEMS

The problems in Washington's schools are fairly typical of those elsewhere in the nation.

With a possible rare exception, schools were not geared to handle the returning dropouts.

For one thing, Schreiber said, the schools did not have enough time.

"The campaign was concentrated in the last two weeks of August. With school reopening in early September, there was no possibility of reacting quickly enough to make the necessary changes in organization and curriculum," he said.

About 75,000 dropouts were persuaded to return to school, including 1,000 in New York City, 800 in Washington, D.C., 498 in Detroit, 452 in Kansas City.

Those who worked in the program were understandably delighted to get 75,000 dropouts back to the classroom.

But these are the grim realities:

About 600,000 young Americans left school between Jan. 1 and Sept. 1, 1963, most of them in the January-June period. The 75,000 who were lured back this fall represented 12½ per cent of the total.

But, if Schreiber is right in estimating that 90 per cent of those 75,000 will drop out again by January, the program will have been effective for just over 1 per cent of the young Americans who have tried school and found it wanting.

And that is only part of the tragic story.

The U.S. Office of Education has estimated that 400,000 additional students who stayed in high school through the end of the 1962-63 school year in June would decide not to show up again in September.

Thousands of dedicated educators are fighting the drop-out problem on every possible front, despite the almost overwhelming odds against them.

In Detroit, for example, a siren song with a rock 'n' roll beat helped lure 498 dropouts back to school.

Over and over, Detroit's teenagers heard songstress Jan Wynn belt out an original lyric which implored them to "play it cool, stay in school."

The song was written by Jimmy Clark. It was made available to all Detroit stations, in a campaign sponsored by the Women's Advertising Club of Detroit.

Detroit also was allocated $11,000 from the President's fund. It used this to hire 21 guidance counselors to personally contact the 2,700 students who had left school since Feb. 1, 1963.

Dr. George Baker, chairman of the Detroit School Dropout Committee, summed it up:

"It's one thing to get them back in school. It's another to keep them. Many who decided to quit spent the summer trying to find a job. They couldn't find it, so they returned to school.

While the nation centers its attention on those who have already left school behind, a new army of dropouts-to-be steadily marches upward through the grade schools.

DON'T HAPPEN

Drop-outs don't just happen.

The forces that drive a youngster to quit school begin operating almost as soon as he enters the first grade.

"Earmarked" dropouts are not difficult to spot. They have these things in common:

They are seriously retarded in reading skills, and thus unable to cope with daily lessons.

They hate school intensely as a place where they meet only endless failure and frustration.

They believe, and often with good reason, that their teachers don't like them.

Many come from broken homes or homes were no value is placed on education.

Educators realize there is only one real solution to the dropout problem:

Devise a program in which every child finds some measure of success in school, some reason for wanting to be there.

Larry, Sally and Annie, three junior high pupils in Cleveland, have found no success in school. So they plan to drop out.

Their case histories tell a pitiful story.

Larry is a white boy from a middle-to-low income family. He is enrolled in the seventh grade for the second year. Last year he failed every subject and was absent 35 days. His teachers call him a belligerent show-off. His mother says he is sullen and uncooperative.

"I just don't like school, and the teachers just don't like me," he says.

"Oh, I guess I like wood-working all right. But the teacher there, he slapped me last week. And I'm not gonna turn out in English this year, either. The teacher seems kinda funny.

"Now, I don't like to read. Oh, sometimes I like to look at the sports pages.

"I'll get out and get me a job. Why, if I was in West Virginia right now I could go to work for $50 a week. I've got a job all lined up there, at a gas station.

"Or I might go to California. I like to travel. Another kid and me are saving our money. I ain't worried about money. I shine shoes for mine.

Sally, a white girl, lives with her mother and has no idea where her father is. She is in the 8th grade, more because of her age than her grades. Her teachers say she is highly emotional and refuses to do her assignments. Often, she goes to sleep in class. She reads at about the 4th grade level.

"I don't like school," she said. "I don't get along. I like the teachers, but they get mean to me, and I get mean right back.

"And my math—I just don't get it. I was in the 6th grade for two years, and I still don't know fractions. School is too hard for me.

"Mother wants me to stay in school, but I'll get a job. Mother wants me to study, but I tell her it's just no use. I gave up when I was in 6th grade.

"I'm 14 now. I'll finish this school year and then three months of next year. I'll grow up, and in my 20s I'll get married, and school isn't gonna do me no good. I can sew things now.

Spotlight ON THE WORLD
Monroe Morning World

World Is Facing A Water Dilemma

BERKELEY, Calif. (AP) — Always, somewhere, man is gasping for water. U.S. conservation experts say its depletion poses a greater problem than the disappearance of other natural resources such as coal and iron.

Yet, water doesn't disappear. It covers three-fourths of our planet and can be forever reused.

Why, then, the shortages that have ruined lands and destroyed civilizations? Uneven distribution is to blame. In the United States, for example, two-thirds of the seven trillion tons of annual rainfall occurs over one-third of the land area.

THE PROBLEM

Man finally is attacking the problem on a worldwise scale. Plans are being laid for a 10-year study of the earth's water resources—an International Hydrological Decade to begin Jan. 1, 1965. Projects initiated before 1975 may continue for a century, planners say.

Scientists of 100 nations will gather and study data on the earth's water cycle—the continuous movement of water from the oceans to storm clouds to the land and back to the oceans again.

They'll study its infiltration into the soil and how it moves through the soil—the effects of agriculture, man-built reservoirs, highways and cities on water circulation and quality—how it is lost to the atmosphere through evaporation from the soil and the "breathing" of plants — how snow and ice accumulate and release water.

International teams of hydrologists will study streamflow, levels of natural underground reservoirs and the way water steals topsoil — three billion tons of it in the United States every year.

Water erosion has destroyed an estimated one-fourth of this nation's fertile cropland. Since the 1880s, erosion has dug gullies and pits in the U.S. South, yet seemingly similar conditions have not had similar results in the southern Soviet Union and elsewhere in the world. Why? Hydrologists hope to find answers during the decade of cooperative study of the earth's waters.

The International Hydrological Decade is being guided by the United Nations Educational, Scientific and Cultural Organization with support of many other international agencies.

Scientific communications will be maintained by the nongovernmental International Association of Scientific Hydrology, which spent two weeks in Berkeley recently setting up plans for the decade. It was the association that first proposed the 10-year study, at a meeting in Athens, Greece, in October 1961.

CONSTANT

Water yield is relatively constant while the world's population is exploding, Dr. Wilhelm K. Friedrich of Coblenz, Germany, told the Berkeley meeting. The first big job, he said, is to win support of governments for the program's projects.

Prof. David K. Todd of the University of California puts education and training of hydrologists high on the priority list. Todd heads a University Council on Hydrology, an organization formed a year ago by representatives of 29 major U.S. universities to promote advanced training in water science.

"There is a great shortage of competent men in hydrology," says Todd. "We have a missionary problem to make known the tremendous opportunity in the field of water resources."

NEEDS GREAT

Our water needs are enormous. The average man consumes about one ton of water a year in his food and drink. Plants need about 1,000 pounds of water to produce one pound of food. Industry and transportation require tremendous amounts.

To meet mushrooming needs, man must increase the availability or utility of the less than three per cent of the world's water that is fresh—and an estimated 80 per cent of that is in ice and snow, mostly in the polar ice caps. He can supplement this by desalting sea water, but the methods are costly.

The constant resource can be magnified by re-use. And man is learning how, even to the point of purifying and reclaiming sewage water.

Astronauts Training For Space Program Is Varied



WITH HIS parachute unfurled, astronaut Frank Borman, Air Force major, starts out behind a truck (unseen) which is towing him, during parachute training near Houston, Tex., where he is in training with the 15 other U. S. astronauts. The truck tows the astronaut until he reaches an altitude of about 800 feet. Then he is cut loose to parachute to the ground. This is training for an emergency during the early phase of a Gemini space flight. (AP Newsfeatures Photo)

HOUSTON, Tex. (AP)—Each weekday morning at 8:15 America's astronauts assemble in a conference room at the Manned Spacecraft Center here and compare notes on developments in the Gemini and Apollo man-in-space programs.

"Major purpose of these meetings is to permit the astronauts to report and exchange views on latest happenings in the specialty area assigned each man," explained astronaut Frank Borman, 35-year-old Air Force major.

"For instance, I might submit a memorandum on the status of the Gemini Titan 2 launch vehicle," said Borman, whose special assignment covers booster rockets and booster abort systems.

RARE MEETING

Astronaut Neil Armstrong, 33, civilian and former X-15 rocket plane pilot commented:

"It's rare when all 16 of us attend one of these morning meetings. Because of our special tasks and other commitments, some of us usually are visiting manufacturing plants or training centers around the country. Those who miss a meeting are filled in later."

Armstrong, whose specialty is to monitor development and use of trainers and flight simulators, and Borman were among the nine astronauts named last fall to join the seven Project Mercury space pilots in training for the two-man Gemini flights and the Apollo man-on-the-moon project. Additional astronauts have just been named to the pool.

In interviews, Armstrong and Borman discussed the astronaut training program which eventually may culminate in several of them landing on the moon.

Neither is discouraged by the lengthy delay in the Gemini program, where technical difficulties have postponed the first manned flight more than a year until late 1964. As in any revolutionary program of this sort, delays can be expected, they said.

MORE TIME

"The additional time means we'll be much better trained," Borman said. "You can never overtrain for something like this."

The Gemini and Apollo preparation is much more sophisticated than that for Mercury.

"We must accept the fact," explained Borman, "that the missions which will concern us in the next decade will not be designed solely for the purpose of demonstrating man's capability to function in space. As a result of the Mercury experience, the pilot in both the Gemini and Apollo missions will have a more demanding role."

The Gemini astronauts, he said, must train to rendezvous and dock their spacecraft with other orbiting satellites and to conduct complex engineering and scientific experiments. Eventually, one of the two Gemini pilots is expected to step outside his spacecraft to see what it's like more than 100 miles above the earth protected only by a space suit.

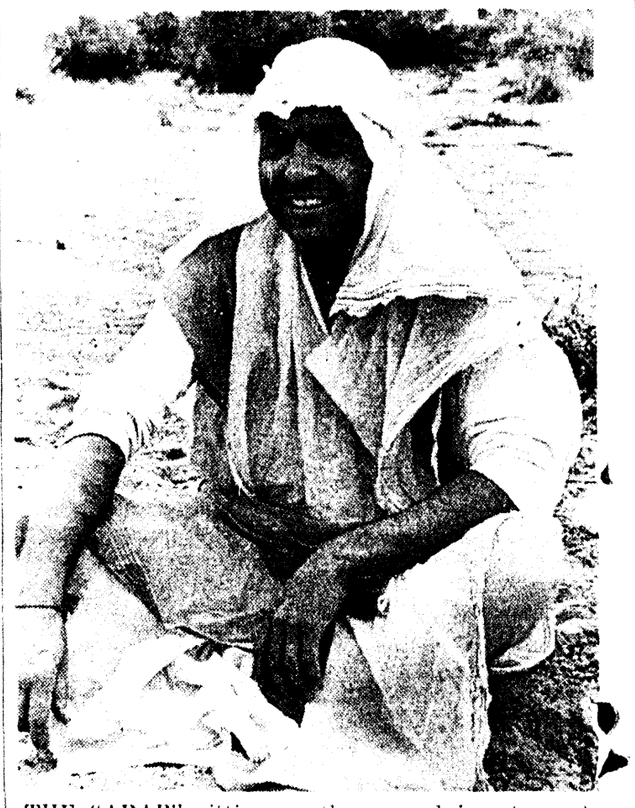
Apollo will have the even more exacting pilot tasks of navigating to the moon, steering to a lunar touchdown and conducting a launching from the moon's surface.

As the spacecraft flights become longer and extend farther from the earth, Armstrong stated, systems management becomes a critical astronaut function.

IMPORTANCE

Thus, the importance of the specialty areas, where each astronaut can become proficient in a particular field and pass his knowledge onto the others in the daily meetings.

Often, an astronaut, applying his knowledge as a test pilot, suggests an engineering change which he thinks will benefit all of them. The morning sessions kick the idea around, and if it sounds feasible, it is suggested to engineers. Several spacecraft changes have resulted.



THE "ARAB" sitting on the ground is astronaut Elliot M. See Jr., undergoing desert survival training at Stead Air Force Base, Nev. Learning to use available equipment, such as parachute material made into the protective costume See wears, was part of the training given a group of the 16 astronauts on one of their training trips away from the spacecraft center at Houston, Tex. (AP Newsfeatures Photo)

Rep. Hebert Finds Himself Plugging For Kennedy Bill

WASHINGTON (AP) — By the strange workings of politics and government, a part of President Kennedy's program is being shepherded through the House by a congressman who is not exactly pro-Kennedy.

"Imagine that," said the congressman, Rep. F. Edward Hebert, D-La., with a warm appreciation of the irony of the situation "Imagine Hebert plugging for an administration bill."

Hebert, pronounced "A-Bear," is often pointed out to newcomers as a most unusual personality on Capitol Hill, which is rich in characters.

For one thing, he has one of the most luxurious offices anyone ever saw. For another, he's the type that can laugh at himself, unusual in Congress.

As chairman of the legislative subcommittee of the Armed Services Committee, Hebert has the job of getting some major measures passed.

These include the nuclear fallout shelter bill, the administration measure he found it so amusing to be sponsoring. Others are the military pay bill, the service academy appointment bill and the National Guard bill.

A Southern conservative and opponent of federal legislation in the field of civil rights, Hebert is frequently at outs with the national Democratic administration.

In 1948 he supported the states rights ticket for president - an act which cost him his post on the House Committee on Un-American Activities. Had he remained in the fold, he would be chairman of the group today.

In 1960 Hebert supported the independent elector plan in Louisiana. There was some talk of purging him from the Democratic party. Nothing came of it however.

Born Oct. 12, 1091, Hebert has had two successful careers-23 years as a New Orleans newspaper reporter and editor and then 23 years as a congressman.

As city editor of the New Orleans States, Hebert broke the "Louisiana scandals" stories that routed the remnants of the old Huey Long political machine back in 1937. As a result he was elected to the House of Representatives in 1940.

In Congress, Hebert has been in the middle of many a hot news story.

A power on the Armed Services Committee, Hebert - a tough, direct questioner - has given many a member of the Pentagon high brass set a rough morning of testifying.

When he was on the Committee on Un-American Activities Hebert was in the middle of the Alger Hiss-Whittaker Chambers investigation. Later he headed an investigation subcommittee which among other things, looked into overcharges on defense contracts.

A big, genial man, he obviously relishes life and enjoys being F. Edward Hebert.

Typical of the man is his office. It's right out of Hollywood.

From the high ceilings, half a dozen spotlights shine on his big desk. The room has wall-to-wall carpeting, handsome window drapes that are always drawn, big, comfortable leather chairs and divans, a large television set, a hi-fi set from which comes soft music, a bar and a grandfather clock with soft chimes.

He paid for the extra equipment.

The office has a large pantry equipped with cooker and ice box. Almost every day his staff prepares lunch for him and he eats at his desk, sometimes alone, sometimes with members of the staff and frequently with Pentagon brass, constituents or with someone who happens to drop in at lunch time. The specialties of the office are Southern food and drink.

As a result of an accident in his youth, Hebert is blind in his left eye. Some years ago a cataract impaired the vision of his right eye with the result that he can barely see.

He can read by holding a letter close to his face. He strides around the Capitol corridors as if he could see a mile. In committee he afixes a special lens to his glasses to enable him to see a witness.

DANGEROUS TO U.S.
School Dropouts; A Grave Problem



IN THE DRIVE to get dropouts to return to school in Detroit, guidance counselor Alfred F. Bracciano (left) talks with Gene Ostasiewicz, 18, and his mother before going into their home. Bracciano was checking home conditions and discussing possible part-time work for Gene. He persuaded Gene, who dropped out of school last May, to go back this fall. Gene's brother, now 20, had dropped out of school in the 11th grade. (AP Newsfeatures Photo)



A TYPICAL stance for school dropouts, hanging around a sandwich shop next door to the state employment office where they had tried to get jobs, in Detroit. Both Daniel Pennington, 18 (left,) and Joseph William Kuck, 21, told of hitting their teachers before they quit school. Daniel dropped out three years ago after being sent to a school for boys with behavior problems. Joseph left five years ago, after his father died. He has not been able to get steady work. (AP Newsfeatures Photo)

EDITOR'S NOTE — One of the United States' gravest social problems today is its thousands of high school dropouts. Here is an examination, by an Associated Press specialist in educational affairs, of the dimensions of the problem.

By G.K. HODENFIELD
AP Educational Writer

The national crash program to lure high school dropouts back to the classrooms this fall appears to be a national flop.

The dropouts who went back are dropping out again, and for the same reason: failure, frustration, and boredom.

One expert predicts that 9 out of 10 of them will be back on the streets by January.

"Unless there are radical changes in the programs offered these young people, 90 per cent of the dropouts will drop out again by the end of the first semester," said Daniel Schreiber, director of the National Education Association's (NEA) dropout project.

VERY SLIGHT

"And the chances of getting those radical changes in this school year are very slight."

The NEA got the nationwide program under way in July with an "each one reach one" project. It asked each of its 860,000 members to personally get in touch with a potential dropout and persuade him to stay in school.

But the real impetus came when President Kennedy on Aug. 1 threw the influence and resources of his office behind it.

Kennedy told a news conference then he was allocating $250,000, one-fourth of his emergency funds, to the U.S. Office of Education for grants to the schools.

The money financed the efforts of about 600 guidance counselors who embarked on door-to-door campaigns to get the dropouts back.

But back to what?

All too often, Schreiber said, it was just more of the same. And therein lies the story of the program's failure.

The situation in Washington, D.C., is a horribly good example.

About 800 dropouts were persuaded to return to school in the capital. Within two weeks, 50 per cent of them had left again. Within a month, 75 per cent had called it quits.

Many found themselves in classes of 80-90 students. They were jammed two and three deep around the walls of the classroom, with no place to sit down or put their books. Sometimes their teachers knew the subjects they were supposed to be teaching; often they were in the classroom only because they were available.

THE PROBLEMS

The problems in Washington's schools are fairly typical of those elsewhere in the nation.

With a possible rare exception, schools were not geared to handle the returning dropouts.

For one thing, Schreiber said, the schools did not have enough time.

"The campaign was concentrated in the last two weeks of August. With school reopening in early September, there was no possibility of reacting quickly enough to make the necessary changes in organization and curriculum," he said.

About 75,000 dropouts were persuaded to return to school, including 1,000 in New York City, 800 in Washington, D.C., 498 in Detroit, 452 in Kansas City.

Those who worked in the program were understandably delighted to get 75,000 dropouts back to the classroom.

But these are the grim realities:

About 600,000 young Americans left school between Jan. 1 and Sept. 1, 1963, most of them in the January-June period. The 75,000 who were lured back this fall represented 12½ per cent of the total.

But, if Schreiber is right in estimating that 90 per cent of those 75,000 will drop out again by January, the program will have been effective for just over 1 per cent of the young Americans who have tried school and found it wanting.

And that is only part of the tragic story.

The U.S. Office of Education has estimated that 400,000 additional students who stayed in high school through the end of the 1962-63 school year in June would decide not to show up again in September.

Thousands of dedicated educators are fighting the drop-out problem on every possible front, despite the almost overwhelming odds against them.

In Detroit, for example, a siren song with a rock 'n' roll beat helped lure 498 dropouts back to school.

Over and over, Detroit's teenagers heard songstress Jan Wynn belt out an original lyric which implored them to "play it cool, stay in school."

The song was written by Jimmy Clark. It was made available to all Detroit stations, in a campaign sponsored by the Women's Advertising Club of Detroit.

Detroit also was allocated $11,000 from the President's fund. It used this to hire 21 guidance counselors to personally contact the 2,700 students who had left school since Feb. 1, 1963.

Dr. George Baker, chairman of the Detroit School Dropout Committee, summed it up:

"It's one thing to get them back in school. It's another to keep them. Many who decided to quit spent the summer trying to find a job. They couldn't find it, so they returned to school.

While the nation centers its attention on those who have already left school behind, a new army of dropouts-to-be steadily marches upward through the grade schools.

DON'T HAPPEN

Drop-outs don't just happen.

The forces that drive a youngster to quit school begin operating almost as soon as he enters the first grade.

"Earmarked" dropouts are not difficult to spot. They have these things in common:

They are seriously retarded in reading skills, and thus unable to cope with daily lessons.

They hate school intensely as a place where they meet only endless failure and frustration.

They believe, and often with good reason, that their teachers don't like them.

Many come from broken homes or homes were no value is placed on education.

Educators realize there is only one real solution to the dropout problem:

Devise a program in which every child finds some measure of success in school, some reason for wanting to be there.

Larry, Sally and Annie, three junior high pupils in Cleveland, have found no success in school. So they plan to drop out.

Their case histories tell a pitiful story.

Larry is a white boy from a middle-to-low income family. He is enrolled in the seventh grade for the second year. Last year he failed every subject and was absent 35 days. His teachers call him a belligerent show-off. His mother says he is sullen and uncooperative.

"I just don't like school, and the teachers just don't like me," he says.

"Oh, I guess I like wood-working all right. But the teacher there, he slapped me last week. And I'm not gonna turn out in English this year, either. The teacher seems kinda funny.

"Now, I don't like to read. Oh, sometimes I like to look at the sports pages.

"I'll get out and get me a job. Why, if I was in West Virginia right now I could go to work for $50 a week. I've got a job all lined up there, at a gas station.

"Or I might go to California. I like to travel. Another kid and me are saving our money. I ain't worried about money. I shine shoes for mine.

Sally, a white girl, lives with her mother and has no idea where her father is. She is in the 8th grade, more because of her age than her grades. Her teachers say she is highly emotional and refuses to do her assignments. Often, she goes to sleep in class. She reads at about the 4th grade level.

"I don't like school," she said. "I don't get along. I like the teachers, but they get mean to me, and I get mean right back.

"And my math—I just don't get it. I was in the 6th grade for two years, and I still don't know fractions. School is too hard for me.

"Mother wants me to stay in school, but I'll get a job. Mother wants me to study, but I tell her it's just no use. I gave up when I was in 6th grade.

"I'm 14 now. I'll finish this school year and then three months of next year. I'll grow up, and in my 20s I'll get married, and school isn't gonna do me no good. I can sew things now.

Spotlight ON THE WORLD
Monroe Morning World

World Is Facing A Water Dilemma

BERKELEY, Calif. (AP) — Always, somewhere, man is gasping for water. U.S. conservation experts say its depletion poses a greater problem than the disappearance of other natural resources such as coal and iron.

Yet, water doesn't disappear. It covers three-fourths of our planet and can be forever reused.

Why, then, the shortages that have ruined lands and destroyed civilizations? Uneven distribution is to blame. In the United States, for example, two-thirds of the seven trillion tons of annual rainfall occurs over one-third of the land area.

THE PROBLEM

Man finally is attacking the problem on a worldwise scale. Plans are being laid for a 10-year study of the earth's water resources—an International Hydrological Decade to begin Jan. 1, 1965. Projects initiated before 1975 may continue for a century, planners say.

Scientists of 100 nations will gather and study data on the earth's water cycle—the continuous movement of water from the oceans to storm clouds to the land and back to the oceans again.

They'll study its infiltration into the soil and how it moves through the soil—the effects of agriculture, man-built reservoirs, highways and cities on water circulation and quality—how it is lost to the atmosphere through evaporation from the soil and the "breathing" of plants — how snow and ice accumulate and release water.

International teams of hydrologists will study streamflow, levels of natural underground reservoirs and the way water steals topsoil — three billion tons of it in the United States every year.

Water erosion has destroyed an estimated one-fourth of this nation's fertile cropland. Since the 1880s, erosion has dug gullies and pits in the U.S. South, yet seemingly similar conditions have not had similar results in the southern Soviet Union and elsewhere in the world. Why? Hydrologists hope to find answers during the decade of cooperative study of the earth's waters.

The International Hydrological Decade is being guided by the United Nations Educational, Scientific and Cultural Organization with support of many other international agencies.

Scientific communications will be maintained by the nongovernmental International Association of Scientific Hydrology, which spent two weeks in Berkeley recently setting up plans for the decade. It was the association that first proposed the 10-year study, at a meeting in Athens, Greece, in October 1961.

CONSTANT

Water yield is relatively constant while the world's population is exploding, Dr. Wilhelm K. Friedrich of Coblenz, Germany, told the Berkeley meeting. The first big job, he said, is to win support of governments for the program's projects.

Prof. David K. Todd of the University of California puts education and training of hydrologists high on the priority list. Todd heads a University Council on Hydrology, an organization formed a year ago by representatives of 29 major U.S. universities to promote advanced training in water science.

"There is a great shortage of competent men in hydrology," says Todd. "We have a missionary problem to make known the tremendous opportunity in the field of water resources."

NEEDS GREAT

Our water needs are enormous. The average man consumes about one ton of water a year in his food and drink. Plants need about 1,000 pounds of water to produce one pound of food. Industry and transportation require tremendous amounts.

To meet mushrooming needs, man must increase the availability or utility of the less than three per cent of the world's water that is fresh—and an estimated 80 per cent of that is in ice and snow, mostly in the polar ice caps. He can supplement this by desalting sea water, but the methods are costly.

The constant resource can be magnified by re-use. And man is learning how, even to the point of purifying and reclaiming sewage water.

Astronauts Training For Space Program Is Varied



WITH HIS parachute unfurled, astronaut Frank Borman, Air Force major, starts out behind a truck (unseen) which is towing him, during parachute training near Houston, Tex., where he is in training with the 15 other U. S. astronauts. The truck tows the astronaut until he reaches an altitude of about 800 feet. Then he is cut loose to parachute to the ground. This is training for an emergency during the early phase of a Gemini space flight. (AP Newsfeatures Photo)

HOUSTON, Tex. (AP)—Each weekday morning at 8:15 America's astronauts assemble in a conference room at the Manned Spacecraft Center here and compare notes on developments in the Gemini and Apollo man-in-space programs.

"Major purpose of these meetings is to permit the astronauts to report and exchange views on latest happenings in the specialty area assigned each man," explained astronaut Frank Borman, 35-year-old Air Force major.

"For instance, I might submit a memorandum on the status of the Gemini Titan 2 launch vehicle," said Borman, whose special assignment covers booster rockets and booster abort systems.

RARE MEETING

Astronaut Neil Armstrong, 33, civilian and former X-15 rocket plane pilot commented:

"It's rare when all 16 of us attend one of these morning meetings. Because of our special tasks and other commitments, some of us usually are visiting manufacturing plants or training centers around the country. Those who miss a meeting are filled in later."

Armstrong, whose specialty is to monitor development and use of trainers and flight simulators, and Borman were among the nine astronauts named last fall to join the seven Project Mercury space pilots in training for the two-man Gemini flights and the Apollo man-on-the-moon project. Additional astronauts have just been named to the pool.

In interviews, Armstrong and Borman discussed the astronaut training program which eventually may culminate in several of them landing on the moon.

Neither is discouraged by the lengthy delay in the Gemini program, where technical difficulties have postponed the first manned flight more than a year until late 1964. As in any revolutionary program of this sort, delays can be expected, they said.

MORE TIME

"The additional time means we'll be much better trained," Borman said. "You can never overtrain for something like this."

The Gemini and Apollo preparation is much more sophisticated than that for Mercury.

"We must accept the fact," explained Borman, "that the missions which will concern us in the next decade will not be designed solely for the purpose of demonstrating man's capability to function in space. As a result of the Mercury experience, the pilot in both the Gemini and Apollo missions will have a more demanding role."

The Gemini astronauts, he said, must train to rendezvous and dock their spacecraft with other orbiting satellites and to conduct complex engineering and scientific experiments. Eventually, one of the two Gemini pilots is expected to step outside his spacecraft to see what it's like more than 100 miles above the earth protected only by a space suit.

Apollo will have the even more exacting pilot tasks of navigating to the moon, steering to a lunar touchdown and conducting a launching from the moon's surface.

As the spacecraft flights become longer and extend farther from the earth, Armstrong stated, systems management becomes a critical astronaut function.

IMPORTANCE

Thus, the importance of the specialty areas, where each astronaut can become proficient in a particular field and pass his knowledge onto the others in the daily meetings.

Often, an astronaut, applying his knowledge as a test pilot, suggests an engineering change which he thinks will benefit all of them. The morning sessions kick the idea around, and if it sounds feasible, it is suggested to engineers. Several spacecraft changes have resulted.



THE "ARAB" sitting on the ground is astronaut Elliot M. See Jr., undergoing desert survival training at Stead Air Force Base, Nev. Learning to use available equipment, such as parachute material made into the protective costume See wears, was part of the training given a group of the 16 astronauts on one of their training trips away from the spacecraft center at Houston, Tex. (AP Newsfeatures Photo)

Rep. Hebert Finds Himself Plugging For Kennedy Bill

WASHINGTON (AP) — By the strange workings of politics and government, a part of President Kennedy's program is being shepherded through the House by a congressman who is not exactly pro-Kennedy.

"Imagine that," said the congressman, Rep. F. Edward Hebert, D-La., with a warm appreciation of the irony of the situation "Imagine Hebert plugging for an administration bill."

Hebert, pronounced "A-Bear," is often pointed out to newcomers as a most unusual personality on Capitol Hill, which is rich in characters.

For one thing, he has one of the most luxurious offices anyone ever saw. For another, he's the type that can laugh at himself, unusual in Congress.

As chairman of the legislative subcommittee of the Armed Services Committee, Hebert has the job of getting some major measures passed.

These include the nuclear fallout shelter bill, the administration measure he found it so amusing to be sponsoring. Others are the military pay bill, the service academy appointment bill and the National Guard bill.

A Southern conservative and opponent of federal legislation in the field of civil rights, Hebert is frequently at outs with the national Democratic administration.

In 1948 he supported the states rights ticket for president - an act which cost him his post on the House Committee on Un-American Activities. Had he remained in the fold, he would be chairman of the group today.

In 1960 Hebert supported the independent elector plan in Louisiana. There was some talk of purging him from the Democratic party. Nothing came of it however.

Born Oct. 12, 1091, Hebert has had two successful careers-23 years as a New Orleans newspaper reporter and editor and then 23 years as a congressman.

As city editor of the New Orleans States, Hebert broke the "Louisiana scandals" stories that routed the remnants of the old Huey Long political machine back in 1937. As a result he was elected to the House of Representatives in 1940.

In Congress, Hebert has been in the middle of many a hot news story.

A power on the Armed Services Committee, Hebert - a tough, direct questioner - has given many a member of the Pentagon high brass set a rough morning of testifying.

When he was on the Committee on Un-American Activities Hebert was in the middle of the Alger Hiss-Whittaker Chambers investigation. Later he headed an investigation subcommittee which among other things, looked into overcharges on defense contracts.

A big, genial man, he obviously relishes life and enjoys being F. Edward Hebert.

Typical of the man is his office. It's right out of Hollywood.

From the high ceilings, half a dozen spotlights shine on his big desk. The room has wall-to-wall carpeting, handsome window drapes that are always drawn, big, comfortable leather chairs and divans, a large television set, a hi-fi set from which comes soft music, a bar and a grandfather clock with soft chimes.

He paid for the extra equipment.

The office has a large pantry equipped with cooker and ice box. Almost every day his staff prepares lunch for him and he eats at his desk, sometimes alone, sometimes with members of the staff and frequently with Pentagon brass, constituents or with someone who happens to drop in at lunch time. The specialties of the office are Southern food and drink.

As a result of an accident in his youth, Hebert is blind in his left eye. Some years ago a cataract impaired the vision of his right eye with the result that he can barely see.

He can read by holding a letter close to his face. He strides around the Capitol corridors as if he could see a mile. In committee he afixes a special lens to his glasses to enable him to see a witness.

Attend Church Today

AND EVERY SUNDAY

YOU'LL FIND FAITH... PEACE... HOPE

Baptist

HIGHLAND BAPTIST CHURCH
1509 Arkansas Road, West Monroe
Rev. Filer Seal, Pastor
9:45 a.m. Sunday School
11:00 a.m. Morning Worship
5:00 p.m., Training Union
6:00 p.m., Evening Worship
7:30 p.m. Wednesday Prayer Meeting

MT. VERNON BAPTIST CHURCH
Jonesboro Road, West Monroe
Rev. Cecil Gregory, Pastor
10:00 a.m. Sunday School
11:00 a.m. Morning Worship
6:30 p.m. Training Union
7:30 p.m. Evening Worship
7:30 p.m. Wednesday Prayer Service

CYPRESS BAPTIST CHURCH
Route 3, West Monroe
Rev. Richard Allen, Pastor
:00 a.m. Sunday School
:00 a.m. Morning Worship
6:30 p.m. Training Union
7:00 p.m. Wednesday Prayer Service

PENIEL BAPTIST CHURCH
Jonesboro Rd., West Monroe
William R. Dowden, Pastor
9:45 a.m. Sunday School
11:00 a.m. Morning Worship
6:30 p.m. Training Union
7:30 p.m. Evening Worship
8:00 p.m. Wednesday Prayer Service

PINE GROVE BAPTIST CHURCH
Intersection Moore and Winnsboro Roads, Monroe
Rev. Robert E. Peek, Pastor
10:00 a.m. Sunday School
11:00 a.m. Morning Worship
6:30 p.m. Training Union
7:00 p.m. Wednesday Prayer Service
7:30 p.m. Evening Worship

BROWNVILLE BAPTIST CHURCH
1701 Bailey Street, West Monroe
Rev. Harold E. Cook, Pastor
9:45 a.m. Sunday School
10:55 a.m. Morning Worship
6:30 p.m. Training Union
7:30 p.m. Evening Worship
7:00 p.m. Monday Brotherhood
7:00 p.m. Wednesday Prayer Meeting

EASTSIDE MISSIONARY BAPTIST CHURCH
315 80th Street, Monroe
Rev. M. L. Graham, Pastor
10:00 a.m. Sunday School
11:00 a.m. Morning Worship
6:30 p.m. BTS
7:30 p.m. Evening Worship
7:00 p.m. Wed. Family Service
7:45 p.m. Wed. Prayer Service

EVERGREEN PARK BAPTIST CHURCH
506 Sandel St., West Monroe
Rev. O. J. Owens, Pastor
9:45 a.m. Sunday School
11:00 a.m. Morning Worship
6:30 p.m. B.T.S.
7:30 p.m. Evening Worship
7:00 p.m. Wed., meetings, prayer Ser.

BETHEL BAPTIST CHURCH
300 Washington St., West Monroe
Rev. P. Lionel Crowell, Pastor
9:45 a.m. Sunday School
10:55 a.m. Morning Worship
5:30 p.m. Training Union
6:30 p.m. Evening Worship
7:00 p.m. Wed., meetings, prayer Ser.

McCLENDON BAPTIST CHURCH
Downing Pine Road, West Monroe
Rev. E. L. Hayes, Pastor
9:45 a.m. Sunday School
11:00 a.m. Morning Worship
6:00 p.m. Training Course
7:00 p.m. Evening Worship
7:00 p.m. Wednesday Prayer Service

ROWLAND ROAD MISSIONARY BAPTIST CHURCH
Rowland Road
Cloy E. Chapman, Pastor
10:00 a.m. Sunday School
11:00 a.m. Morning Worship
7:00 p.m. Baptist Training Course
8:00 p.m. Evening Worship

WEST HEIGHTS BAPTIST CHURCH
West Heights Subdivision, West Monroe
Rev. James Floyd, Pastor
9:45 a.m. Sunday School
10:45 a.m. Morning Worship
6:00 p.m. Training Union
7:00 p.m. Evening Worship
7:00 p.m. Wed. Prayer Service

EMMANUEL BAPTIST CHURCH
North Fifth and Breard, Monroe
Fred Doolittle, Pastor
9:45 a.m. Sunday School.
10:55 a.m. Morning Worship
6:00 p.m. Training Union
7:00 p.m. Evening Worship
7:15 p.m. Wednesday "Family Night" Brotherhood, W.M.S., Y.W.A., G.A., R.A., Sunbeams.
7:30 p.m. Wednesday Prayer Service
8:00 p.m. Wednesday Prayer Meeting and Choir Rehearsal.

TRINITY BAPTIST CHURCH
214 Reagan Street, West Monroe
Rev. James B. White, Pastor
9:30 a.m. Sunday School
10:45 a.m. Morning Worship
7:00 p.m. Training Union
8:00 p.m. Evening Worship
7:00 p.m. Wednesday Church Organizations
7:45 p.m. Wednesday Prayer Meeting
8:30 p.m. Wednesday Choir Rehearsal

RIVERVIEW BAPTIST CHURCH
South 7th & Austin Streets, West Monroe
Rev. W. Virgil Jones, Pastor
9:45 a.m. Sunday School
11:00 a.m. Morning Worship
6:00 p.m. Training Union
7:00 p.m. Evening Worship
7:30 p.m. Wednesday Prayer Service

CALVARY BAPTIST CHURCH
812 Mississippi Street, Monroe
Rev. L. L. Morris, Pastor
9:45 a.m. Sunday School
11:00 a.m. Morning Worship
6:30 p.m. Training Union
7:30 p.m. Evening Worship
7:30 p.m. Wed. Prayer Meeting

FIRST BAPTIST CHURCH, SWARTZ
Rev. Andrew H. Johnson Jr., Pastor
9:45 a.m., Sunday School
11:00 a.m., Morning Worship
6:30 p.m., Training Union
7:30 p.m., Evening Worship
7:00 p.m., Wed., Prayer Meeting

FIRST BAPTIST CHURCH
St. John and Grammont, Monroe
Dr. James T. Horton, Pastor
9:45 a.m. Sunday School
11:00 a.m. Morning Worship
5:00 p.m. Evening Worship
6:30 p.m. Training Union
7:30 p.m. Wednesday Prayer meeting
8:00 p.m. Choir Rehearsal

MEMORIAL PARK BAPTIST CHURCH
201 Chapel, Monroe
Floyd Pate, Pastor
9:45 a.m. Sunday School
11:00 a.m. Morning Worship
7:00 p.m. Training Union
8:00 p.m. Evening Worship
7:00 p.m. Wednesday, Prayer Meeting and Family Night.

LAKESHORE BAPTIST CHURCH
Lakeshore at Camellia, Monroe
Vester R. Headrick, Pastor
9:30 a.m. Sunday School
10:45 a.m. Morning Worship
6:00 p.m. Training Union
7:00 p.m. Evening Worship
7:30 p.m. Wednesday, Prayer Meeting

CENTER POINT BAPTIST CHURCH
New Natchitoches Road, West Monroe
Rev. George E. Womack, Pastor
10:00 a.m. Sunday School
11:00 a.m. Morning Worship
6:00 p.m. Training Union
8:00 p.m. Evening Worship
7:00 p.m. Wednesday Prayer Meeting

FIRST BAPTIST CHURCH
West Monroe (500 Pine St.)
Dr. Clifton Tennison
9:30 a.m. Sunday School
10:45 a.m. Morning Worship
6:15 p.m. Training Union
7:15 p.m. Evening Worship
7:30 p.m. Thursday Choir Rehearsal
7:45 p.m. Wednesday Prayer Meeting

TEMPLE BAPTIST CHURCH
601 Plum Street, Monroe
Rev. W. Leon Ivey, Pastor
9:45 a.m. Sunday School
10:45 a.m. Morning Worship
6:45 p.m. Training Union
7:45 p.m. Evening Worship
7:30 p.m. Wednesday Prayer Service

EDGEWOOD BAPTIST CHURCH
501 Travis, West Monroe
Rev. D. E. Wainwright, Pastor
9:45 a.m. Sunday School
10:55 a.m. Morning Worship
6:00 p.m. Training Union
7:00 p.m. Sunday Evening Service
1:30 p.m. Tuesday, W.M.S.
7:45 p.m. Wednesday, Prayer Service

CLAIBORNE BAPTIST CHURCH
Nelson-DeFreese Road, West Monroe
Rev. V. L. Prewitt, Pastor
9:45 a.m. Sunday School
11:00 a.m. Morning Worship
6:00 a.m. Training Union
7:00 p.m. Evening Worship
7:00 p.m. Wed. Family Night
8:00 p.m. Prayer Meeting
8:30 p.m. Wed. Choir Practice

EMMANUEL BAPTIST CHURCH
Wellerman Road, West Monroe, La.
Rev. William A. Wimbs, Pastor
9:45 a.m. Sunday School
11:00 a.m. Morning Worship
6:00 p.m. Training Union
7:00 p.m. Evening Worship
7:30 p.m. Wednesday Prayer Meeting

COLLEGE PLACE BAPTIST CHURCH
301 Sherrouse Avenue, Monroe
T. Earl Ogg, Pastor
9:45 a.m. Sunday School
11:00 a.m. Morning Worship
6:15 p.m. Training Union
7:30 p.m. Evening Worship (Broadcast) KLIC every Sunday night.
7:35 p.m. Wednesday Prayer Meeting
6:45 p.m. Monday after 2nd Sunday Brotherhood.
9:30 a.m. Every Tuesday, W. M. S. Activities

CHENIERE BAPTIST CHURCH
Route 1, West Monroe
Rev. W. C. Bounds, Pastor
10:00 a.m. Sunday School
11:00 a.m. Morning Worship
6:00 p.m. Training Union
7:30 p.m. Evening Worship
7:00 p.m. Wednesday Prayer Meeting

LOCH ARBOR BAPTIST CHURCH
Route 3, Monroe
Rev. C. L. Warbengton, Pastor
10:00 a.m. Sunday School
11:00 a.m. Morning Worship
6:30 p.m. Training Union
7:30 p.m. Evening Worship
6:30 p.m. Wed. Family Night
7:15 p.m. Prayer Meeting and Bible Study

NEW CHAPEL HILL BAPTIST CHURCH
Arkansas Road, West Monroe
Rev. James A. Smith, Pastor
9:45 a.m. Sunday School
11:00 a.m. Morning Worship
7:00 p.m. Evening Worship
7:00 p.m. Wed. Prayer Meeting
8:00 p.m. Wed. Choir

GOOD HOPE BAPTIST CHURCH
Route 4, West Monroe
9:50 a.m. Sunday School
11:00 a.m. Morning Worship
6:15 p.m. Training Union
7:15 p.m. Evening Worship
6:45 p.m. Wednesday Youth and Teachers Meeting.

FAITH BAPTIST CHURCH
513 Sunnyside Drive, Monroe
Rev. Ray Howe, Pastor
9:45 a.m. Sunday School
11:00 a.m. Morning Worship
5:30 p.m. Sunday, Training Union
6:30 p.m. Evening Worship
7:00 p.m. Wednesday Family Night and Prayer Meeting
7:00 p.m. Thursday church visitation

PARKVIEW BAPTIST CHURCH
1001 Forsythe, Monroe
Rev. James R. Edwards, Pastor
9:15 a.m. Sunday School
10:30 a.m. Worship Service
5:45 p.m. Training Union
7:00 p.m. Worship Service
7:30 p.m. Wednesday Prayer Service

HIGHLAND PARK BAPTIST CHURCH
Roberts Ave. at Orleans, Monroe
Rev. Esar L. Wiggins, Pastor
9:45 a.m. Sunday School
10:50 a.m. Morning Worship
6:30 p.m. Training Union
7:30 p.m. Evening Worship
9:00 a.m. Tuesday, W. M. S.
7:30 p.m. Wednesday Prayer Meeting

OAKLAWN DRIVE BAPTIST CHURCH
Oaklawn Drive at Shady Lane, Monroe
(Formerly Cliff Rock Church)
Rev. N. T. Smith, Pastor
9:45 a.m. Sunday School
10:45 a.m. Morning Worship
6:30 p.m. Training Union
7:30 p.m. Evening Worship
6:30 p.m. Wednesday Brotherhood
7:30 p.m. Wednesday Prayer Meeting

SOUTHSIDE BAPTIST CHURCH
700 South Sixth Street
Rev. L. E. Traxler Sr.
9:45 a.m. Sunday School
10:45 a.m. Morning Worship
6:30 p.m. Training Union
7:30 p.m. Evening Worship
7:00 p.m. Wednesday, Home Prayer Service

NORTH MONROE BAPTIST CHURCH
Ray Drive, Monroe
Rev. Glenn Pippens, Pastor
9:45 a.m. Sunday School
11:00 a.m. Morning Worship
6:15 p.m. Training Union
7:30 p.m. Evening Worship
7:30 p.m. Wed., Prayer Meeting
7:30 p.m. Thurs., Choir Rehearsal
930 a.m. Tues., WMS

VICTORY BAPTIST CHURCH
South 10th at Pecan, Monroe
Rev. Harold S. Dunn, Pastor
9:45 a.m. Sunday School
10:45 a.m. Morning Worship
6:30 p.m. Training Union
7:30 a.m. Evening Worship
6:30 p.m. Tuesday Visitations
7:00 p.m. Wednesday Prayer Meeting

CENTRAL BAPTIST CHURCH
3400 Lee Avenue, Monroe
Rev. C. B. Littleton, Pastor
9:40 a.m. Sunday School
10:45 a.m. Morning Worship
6 p.m., Training Union
7 p.m., Evening Worship
8 p.m., Youth Fellowship
7:30 p.m. Wednesday mid - week service

RIDGE AVENUE BAPTIST CHURCH
Ridge Ave. at Splane Drive, West Monroe
Rev. H. L. Sampson, Pastor
9:15 a.m. Sunday School
10:30 a.m. Worship Hour
5:45 p.m. Training Union
7:00 p.m. Evening Worship
7:30 p.m. Wednesday Prayer meeting
8:00 p.m. Choir rehearsal

ROCK HILL BAPTIST CHURCH
Rev. Leonard O. Garlington, Pastor
10:00 a.m. Sunday School
11:00 a.m. Morning Worship
7:30 p.m. Evening Worship
7:00 p.m. Wednesday Prayer Service

LANDMARK MISSIONARY BAPTIST CHURCH
1131 Evergreen, West Monroe
Rev. John L. Causey Sr., Pastor
9:50 a.m. Sunday School
11:00 a.m. Morning Worship
6:00 p.m. Evening Worship
7:00 p.m. Training Union
8:00 a.m. Worship - Evening
7:45 a.m. Choir Practice

FAIR PARK BAPTIST CHURCH
White's Ferry Road, West Monroe
Rev. Leland A. Langridge, Jr., Pastor
9:45 a.m. Sunday School
11:00 a.m. Morning Worship
6:00 p.m. Worship - Evening
7:00 a.m. Training Union
7:15 p.m. Wednesday Prayer Meeting
8:15 p.m. Choir Practice

WINNSBORO ROAD BAPTIST CHURCH
1000 Winnsboro Road, Monroe
Rev. Jack Barnes, Pastor
9:45 a.m. Sunday School
10:50 a.m. Morning Worship
6:45 p.m. Training Union
7:45 p.m. Evening Worship
7:30 p.m. Wed. midweek worship

FELLOWSHIP CHURCH
Buckhorn Bend
Rev. Bill Bennett
9:00 a.m. Sun. Morning Worship
10:00 a.m. Sunday School
6:30 p.m. Training Union
7:30 p.m. Evening Service
7:30 p.m. Wednesday Prayer Meeting

LIBERTY BAPTIST CHURCH
(Independent)
401 Slack St., West Monroe
Rev. John Dallalio, pastor
9:45 a.m. Sunday School
10:45 a.m. Worship Services
6:30 p.m. Training Union
7:30 p.m. Evening Service
7:00 a.m. Wed. Prayer Meeting
6:30 p.m. Thurs. Visitation

NEW LIGHT BAPTIST CHURCH
Prairie Road, Monroe
Rev. Paul McComb, Pastor
10:00 a.m., Sunday School
11:00 a.m., Morning Worship
7:00 p.m., Evening Worship
8:00 p.m., Youth Fellowship
2:00 p.m., Tuesday, W.M.U
6:00 p.m., Training Union
7:30 p.m., Tues. Brotherhood

Methodist

FREE METHODIST CHURCH
Lincoln and McGuire Sts., West Monroe
Rev. Billy Roark, Pastor
9:45 a.m., Sunday School
6:45 p.m., Youth Service
7:30 p.m., Evening Worship
7:30 p.m., Wednesday Prayer Meeting

FIRST METHODIST CHURCH
West Monroe (101 North Second Street)
Rev. E. B. Emmerich, Pastor
9:45 a.m., Sunday School
10:50 a.m., Morning Worship
6:00 p.m., Youth Fellowship
5:00 p.m., Evening Worship
7:00 p.m., Wednesday Prayer Meeting

STONE AVENUE METHODIST CHURCH
Stone Avenue, Monroe
Rev. Isaac A. Patton, Pastor
9:45 a.m., Sunday Church School
10:45 a.m., Morning Worship
6:30 p.m., Methodist Youth Fellowship
6:30 p.m., Sunday Bible Study
7:30 p.m. Sunday Evening Worship

ST. PAUL'S METHODIST CHURCH
Lexington Ave. at Oreil, Monroe
Dr. Ben Oliphint, Minister
8:15 a.m., Communion Service
9:15 a.m., Church School
9:15 a.m., Worship Service
10:30 a.m., Church School
10:30 a.m., Worship Service
5:00 p.m., Youth Choir
5:30 p.m., M. Y. F.
6:00 p.m., Supper for all groups
7:30 p.m., Vesper Service

SOUTHSIDE METHODIST CHURCH
South Fourth at Temple, Monroe
Lea Joyner, Minister
8:30 a.m. Family Worship
9:30 a.m. Church School
10:50 a.m., Morning Worship
11:00 a.m., Children's Church
5:00 p.m. Children and Youth Choirs
6:00 p.m., Methodist Youth Fellowship
6:30 p.m. Men's Chapel Choir Rehearsal
7:00 p.m. Evening Worship
6:30 p.m., Monday, Scout Troop 128
7:00 p.m., Wednesday Chancel Choir Rehearsal
7:00 p. m. Wednesday Prayer Meeting
7:00 p.m. 2nd Monday night, Official Board

MEMORIAL METHODIST CHURCH
401 Sherrouse Ave., Monroe
Rev. Loyd E. Williams, Pastor
9:45 a.m., Sunday School.
10:55 a.m., Morning Worship Service.
6:15 p.m., Methodist Sunday Evening Fellowship
7:00 p.m., Evening Worship
7:30 p.m., Wednesday, Sanctuary Choir

BROWNVILLE METHODIST CHURCH
1301 Alvin Street, West Monroe
Rev. Troy Garrett, Pastor
9:45 a.m., Church School
10:45 a.m., Morning Worship
6:30 p.m. M.Y.F.
6:30 p.m., Prayer Groups
7:30 p.m., Evening Worship.
7:30 p.m., Wednesday Prayer Meeting.
8:00 p.m., Wednesday Choir Practice.
7:38 p.m., W.S.C.S. Tuesday Evening

CLAIBORNE METHODIST CHURCH
Calhoun Road, West Monroe
Rev. Joe H. Robinson, Pastor
9:45 a.m., Sunday School
10:50 a.m., Morning Worship
6:00 p.m., Junior Choir
6:00 p.m., M. Y. F.
7:00 p.m., Evening Worship
7:00 p.m., Wed. Prayer meeting
7:45 p.m., Wed. Choir rehearsal

GORDON AVENUE METHODIST CHURCH
Gordon Ave., at Dixie, Monroe
Rev. Lamont Rouse, Pastor
9:45 a.m., Sunday School
10:50 a.m., Morning Worship
6:00 p.m., Methodist Youth Fellowship
7:30 p.m. Evening Worship
7:30 p.m., Wednesday Prayer Service
7:00 p.m., Thursday Choir Practice
7:30 p.m., Third Thurs. Official Board

McGUIRE METHODIST CHURCH
Arkansas Road and North Twelfth, W.M.
Rev. J. P. McKeithen, Pastor
9:20 a.m., Sunday school, Children, Adult Classes
9:20 a.m., Worship Service
10:20 a.m., Sunday School Youth, Men, Women
10:20 a.m., Worship Service
6:00 p.m., Jr. High, Sr. High, Older M. Y. F.
7:00 p.m., Evening Worship
7:30 p.m. Thursday Prayer Meeting

FIRST METHODIST CHURCH
Jackson at Wood, Monroe
Rev. George W. Harbuck, Minister
Rev. L. D. Thompson, Associate Minister
8:30 a.m., Sunday Holy Communion
9:35 a.m. Church School
10:50 a.m. Morning Worship
5:30 p.m., Vesper Service
6:15 p.m., Senior M. Y. F.
6:15 p.m., Junior High M. Y. F.

ST. MARK'S METHODIST CHURCH
Lincoln Drive, Monroe
Rev. James O. Evans, Pastor
9:40 a.m., Sunday School
10:50 a.m., Worship
5:30 p.m., M.Y.F.
7:00 p.m., Evening Worship
7:30 p.m., Thursday, Study Group

Lutheran

TRINITY LUTHERAN CHURCH
1301 Oliver Road, Monroe
9:00 a.m., Bible Class, Sunday School
10:15 a.m., Worship Service
First Sunday of month Holy Communion

MESSIAH LUTHERAN CHURCH
Meeting at 400 Jackson Street (next to the Jackson St. Branch of the Ouachita Parish Library)
Charles F. Vorkoper, Pastor
9:30 a.m. Sunday School
10:30 a.m. Sunday Worship Service

Christian

ST. JOHN'S CHRISTIAN CHURCH
(Disciples of Christ)
Forsythe and Westminster
R. T. Watson, Pastor
9:45 a.m. Church School
10:45 a.m., Sunday worship
5:30 p.m., Christian Youth Fellowship.
7:00 p.m., Evening worship

FIRST CHRISTIAN CHURCH
St. John and Oak Streets, Monroe
John O. Stewart, Minister
9:45 a.m., Sunday, Church School.
10:50 a.m., Worship
5:30 p.m., CYF & Chi Rho
7:00 p.m., Worship
7:30 p.m., Tuesday Choir Rehearsal.

Nazarene

FIRST CHURCH OF THE NAZARENE
North Fourth and Stella Streets, W. M.
Rev. Everette A. Johnson
9.45 a.m., Sunday School
11:00 a.m., Junior Church
11:00 a.m., Morning Worship
6:30 p.m., Young People's Service
7:30 p.m., Evening Worship.
7:30 p.m. Wednesday Prayer Service

FIRST CHURCH OF THE NAZARENE
201 Thomas Ave., Monroe
Rev. E. P. Akin, Pastor
9:45 a.m., Sunday School
11:00 a.m., Morning Worship
7:00 p.m., Junior Service
7:30 p.m., Evening Worship
7:30 p.m., Wednesday Prayer Meeting.
7:00 p.m., Thursday, visitation.

Episcopal

ST. ALBAN'S CHURCH
Rev. W. Alan King, Vicar
1501 Crescent Parkview Subdivision
Holy Communion & Sermon, 1st, 3rd & 5th Sundays 8:30 a.m.
Morning Prayer & Sermon, 2nd & 4th Sundays 8:30 a.m.

GRACE EPISCOPAL CHURCH
Rev. W. Bradley Trimble, Rector
Rev. William E. Baldridge, Curate
N. 4th & Glenmar

Sunday:
7:30 a.m. Holy Communion
9:45 a.m. First and Third Sundays Holy Communion
Second and Fourth Sundays Morning Prayer, Sunday School

Daily:
8:45 a.m. Morning Prayer
5:45 p.m. Evening Prayer
Wednesday:
9:00 a.m. Holy Communion
First Wednesday Sacrament of Healing at the Communion Service

Friday:
7:00 a.m. Holy Communion

ST. PATRICK'S CHURCH
Wellerman Rd. and Fairlane Dr.
West Monroe
Rev. W. Alan King, Vicar
Sunday:
10:30 a.m. Morning Prayer, Holy Communion and Sermon

ST. THOMAS CHURCH
1308 Filhiol Avenue
Rev. R. W. Wilson, Vicar
Sunday:
8:00 a.m. Holy Eucharist
10:00 a.m. Matins, Eucharist, Ch. School
4:15 p.m. Inquirer's Class
7:30 p.m. 1st Tues. Women's Meeting
8:30 p.m. Wed. Holy Eucharist
7:30 p.m. 3rd Thurs. Men's Meeting
9:00 a.m. Holy Days Eucharist
Canterbury Society — 1st & 3rd Wed.

Presbyterian

FIRST PRESBYTERIAN CHURCH
Stubbs and 14th St., Monroe
Dr. W. H. McFadden, Minister
Rev. Archie B. Faires, Associate Minister
8:45 a.m. Sunday Morning Worship
9:45 a.m., Sunday Church School
11:00 a.m., Morning Worship
5:00 p.m., Chapel Choir
6:00 p.m., Youth and Adults
6:30 p.m., Carol Choir
6:30 p.m., Wednesday Family Meeting
7:15 p.m., Chancel Choir
11:00 a.m., 1st Tues. Women of Church

COVENANT PRESBYTERIAN CHURCH
Milton Street at Orel, Monroe
Wayne W. Gray, Minister
9:30 a.m. Sunday Church School
11:00 a.m. Worship Service
5:00 p.m. Youth Choir
5:30 p.m. Pioneer and Senior Youth
7:00 p.m. Monday, Boy Scouts
7:00 p.m. Wednesday, Mid-Week Bible
6:30 p.m. 2nd Fridays, Men's meeting
Tuesdays, Women of the Church
Last Wednesday monthly, Family Night

HIGHLAND PRESBYTERIAN CHURCH
Wellerman Road at Jersey Street
West Monroe
Rev. Earl B. Wiggins, pastor
9:45 a.m., Sunday School
11:00 a.m. Morning Worship
6:00 p.m., Youth Groups
7:00 p.m., Evening Worship
7:00 p.m., Tuesday, Choir Practice
1:00 p.m., 1st Tuesday, Women of Church
7:00 p.m., 3rd Monday, Men of Church

MEMORIAL PRESBYTERIAN CHURCH
Mill at North 4th St., West Monroe
Dr. Hugh E. Bradshaw, Pastor
9:45 a.m., Sunday School
11:00 a.m., Morning Worship
5:30 p.m., Youth Group Meetings
7:00 p.m., Evening Worship
7:30 p.m., Wed. Prayer Services
Men of the Church

WESTMINSTER PRESBYTERIAN CHURCH
200 Selman Drive, Monroe
Wm. W. Hatcher, Minister
9:45 a.m., Church School
11:00 a.m. Worship Service
6:00 p.m., Sunday Pioneer, Senior Hi, Junior Fellowship
7:30 p.m., Sunday Bible Study
7:00 p.m., Wed. Choir Rehearsal
7:00 p.m., 2nd Monday, Deacons
7:00 p.m., 4th Monday, Men of Church
7:00 p.m., Third Wed. Session
7:15 p.m., 1st Tuesday, Women of Church

Church Of God

CHURCH OF GOD
813 Montgomery Street, West Monroe
Rev. Ed Denham, Pastor
10:00 a.m., Sunday School
11:00 a.m., Morning Worship
7:00 p.m., Evangelistic Service
7:30 p.m., Wed., Prayer Service, Y.P.E.

WELCOME HOME CHURCH OF GOD
131 Arrant Road, West Monroe
Rev. Doyle Whitesel, Pastor
10:00 a.m., Sunday School
11:00 a.m., Morning Worship
7:00 p.m., Evening Worship
7:00 p.m., Tuesday Youth Fellowship
7:00 p.m., Wednesday Prayer Meeting
7:00 p.m., L.M.S., 3rd Monday

PRAIRIE ROAD CHURCH OF GOD
Prairie Road, Monroe
Rev. O. E. Estep, Pastor
10:00 a.m., Sunday, Church School
11:00 a.m., Worship Services
6:30 p.m., Young Peoples Service
7:30 p.m., Evening Worship
7:30 p.m., Wed., Prayer Service

CHURCH OF GOD
2500 Georgia St., Monroe
Rev. L. A. Brannen, Pastor
10:00 a.m. Sunday School
11:00 a.m. Morning Worship
6:00 p.m. Y.P.E. Service
7:00 p.m. Evangelistic Service
7:30 p.m. Wed. Prayer Meeting

FIRST CHURCH OF GOD
South Third at Beauregard, Monroe
Carl R. Owens, Pastor
10:00 a.m., Sunday School
11:00 a.m., Morning Worship
7:00 p.m., Homebuilders.
7:30 p.m., Evening Worship
7:30 p.m., Wednesday, Prayer Meeting
7:30 p.m., Women's Missionary Society 2nd and 4th Mondays.

CYPRESS STREET CHURCH OF GOD
1401 Cypress Street
West Monroe
Rev. T. E. Miller, Pastor
9:45 a.m., Sunday School
10:45 a.m., Morning Worship
6:15 p.m., Services for All Age Groups
7:00 p.m., Evening Evangelistic Service
7:00 p.m., Mid-Week Prayer Service
7:00 p.m., W.M.S. Meeting 1st Monday Each Month

Assembly Of God

SWARTZ ASSEMBLY OF GOD CHURCH
Old Monroe Road
Rev. Ralph L. Wells, Pastor
9:45 a.m., Sunday School
11:00 a.m., Morning Worship
6:00 p.m., Christ's Ambassadors
7:00 p.m. Evening Service
7:00 p.m., Tuesday Women's Missionary Council.

COLLEGE TOWN ASSEMBLY OF GOD
D'Arbonne, Harrison, Monroe
E. J. Graves, Pastor
9:45 a.m., Sunday School
11:00 a.m., Worship Service
7:00 p.m., Auxiliary Service
7:30 p.m., Evangelistic Services
7:30 p.m., Mid-Week Service (Wednes.)

SOUTHSIDE ASSEMBLY OF GOD
600 South Eighth, West Monroe
Rev. Troy S. Tisdale, Pastor
9:45 a.m. Sunday School
11:00 a.m., Morning Worship
6:30 p.m., Ladies W.M.C. Service
6:30 p.m., Young People C. A. Service
7:30 p.m. Evangelistic Service
7:30 p.m., Tuesday, Prayer Meeting

SEIGLE ASSEMBLY OF GOD CHURCH
Smith at Washington, West Monroe
Rev. R. O. Smith, Pastor
9:45 a.m., Sunday School
11:00 a.m., Morning Worship
6:00 p.m., C.A. Service
7:00 p.m., Evangelistic Service
1:30 p.m., W.M.C.
7:00 p.m., Wed. Worship.

FIRST ASSEMBLY OF GOD CHURCH
Cypress and Crosley Streets
West Monroe, Louisiana
Fred D. Wall, Pastor
9:45 a.m., Sunday School
11:00 a.m., Morning Worship
5:30 p.m. Youth Service
7:30 p.m., Evangelistic Service
7:30 p.m., Wednesday Prayer Meeting

CENTRAL ASSEMBLY OF GOD
Hall Street at Calypso, Monroe
Rev. William R. Blair, Pastor
9:45 a.m., Sunday School
11:00 a.m., Morning Worship
6:30 p.m., Auxiliary meetings
7:30 p.m., Evangelistic Service
7:30 p.m., Wednesday Prayer Service and praise.

CHENIERE ASSEMBLY OF GOD CHURCH
Philpott at Jonesboro Road, West Monroe
Rev. James E. Downs, Pastor
10:00 a.m. Sunday School
11:00 a.m. Morning Worship
6:30 p.m. Christ's Ambassadors
7:30 p.m. Evangelistic Services
7:30 p.m. Thursday Services

Latter-Day Saints

CHURCH OF JESUS CHRIST OF THE LATTER DAY SAINTS — MORMON
2300 Lee Ave.
Jay Terry, Branch President
10:00 a.m., Sunday School
5:15 p.m., Priesthood and Relief Society Meeting
6:30 p.m., Sacrament Meeting
4:30 p.m., Monday Primary
7:30 p.m., Tuesday, Mutual Improvement Assoc.

REORGANIZED CHURCH OF THE LATTER-DAY SAINTS
CHURCH OF JESUS CHRIST OF THE LATTER DAY SAINTS, West Monroe
707 Montgomery
Elder Marion Huntsman Pastor
9:45 a.m., Sunday Church School
10:55 a.m., Morning Worship
6:30 p.m., Zion's League
7:30 p.m., Evening Worship
7:30 p.m., Wednesday Prayer Service.

Salvation Army

THE SALVATION ARMY CHAPEL
510 Harrison, Monroe
Capt. and Mrs. Ronald C. Greene, Commanding Officers
9:45 a.m., Sunday School
11:00 a.m., Morning Worship
6:30 p.m., Young People's Meeting
7:30 p.m., Evening Worship
7:30 p.m., Wednesday Prayer Meeting
2:00 p.m., Thursday Home League

Greek Orthodox

STS. CONSTANTINE AND HELENE
2005 Forsythe Ave.
The Rev. Spyridon C. Economos, Pastor
9:30 a.m., Sunday School
10:00 a.m., Divine Liturgy
4:00 p.m., Mon., Wed., Fri., Greek School.

Catholic

ST. MATTHEW'S CHURCH
121 Jackson, Monroe
Msgr. John C. Marsh, Pastor
6:30, 8, 9:30, 11 a.m., and 6 p.m. Sunday Masses
6:30, 7:30 a.m. and 6 p.m., Wednesday Weekday Masses
7:30 p.m., Tuesday and Thursday Inquiry Classes
4 to 6 p.m., and 7 to 9 p.m., Saturday confessions
4 p.m., Sunday Baptisms by appointment
7:30 p.m., Thursday Knights of Columbus

OUR LADY OF FATIMA CHURCH
201 Sheridan, Monroe
Rev. George Martinez, Pastor
7:00, 8:30, 10:00 a.m., 7:00 p.m., Sunday Masses
6:30, 8:00 a.m., Weekday Masses.
5:00 to 6:00 p.m., and 7:00 to 8:00 p.m., Saturday Confessions.
7:30 p.m., Tuesday and Thursday, Inquiry Classes.

ST. JOSEPH'S CATHOLIC CHURCH
506 Benton, Monroe
Rev. William Allen, Pastor
Rev. Dennis A. Curren, Assistant Pastor
6:00, 8:00, 10:00 a.m. and 5:30 p.m. Sunday masses
6:00, 8:30 a.m. daily masses
6:00 a.m., 6:00 p.m. First Friday
4:5:30 p.m., 7-8 p.m. Saturday confessions
11:00 a.m. Sunday Baptisms by appointment
7:00 p.m., Monday, Inquiry Class
3:30-4:30 p.m. Wed. catechism, gram mair grades
9:00-9:45 a.m. Sunday catechism high school

SAINT PASCHAL'S CHURCH
711 N. 7th St., West Monroe
Father Vitus Duschinsky, Pastor
Father Simon Harike, Assistant
6, 8, 10 a.m., 6:30 p.m., Masses Sunday
6:00, 8 a.m. Masses daily
6:30, 7:30, 9 a.m., 5:30 p.m. Holy Day Masses
6:15, 8 a.m., 5:30 p.m. Masses first Friday each month
7:30 p.m., Friday devotions.
4-5 p.m. 7-8 p.m. Saturday confessions, and before each Holy Mass

THE CHURCH OF JESUS THE GOOD SHEPHERD
Emerson, Good Shepherd Lane
Rev. Dave P. Dabria, Pastor
Rev. William B. Provosty, Assi. Pastor
Sunday Masses 8:00 a.m., 10:00 a.m. 11:30 a.m., 6:30 p.m.
Weekday Masses 6:30 a.m., 7:45 a.m. Except Friday 6:30 a.m., and 11:30 a.m., Saturday 6:30 a.m., and 7:00 a.m.
Saturday Confessions 5-6, 7-8 p.m.

Christian Science

CHRISTIAN SCIENCE CHURCH
Auburn at North Second, Monroe
11:00 a.m., Sunday School
11:00 a.m., Morning Service
8:00 p.m., Wednesday Testimony
Reading Room at 2225 Louisville Ave., Twin City Shopping Center

First Pilgrim Church

Otis and Flannagan, West Monroe
Rev. Allen R. Killen, Pastor
9:45 a.m. Sunday School
10:45 a.m. Morning Worship
7:00 p.m. Young People's Service
7:30 p.m. Evening Worship
7:30 p.m. Wednesday, Prayer and Bible Study

Church Of Christ

COLLEGE TOWN CHURCH OF CHRIST
3605 DeSiard, Monroe
Harold Poland, Minister
9.00 a.m., Sunday Morning Worship
10:00 a.m., Bible Study
6:00 p.m., Evening Worship
7:30 p.m., Wednesday Mid - Week Bible Study

JACKSON STREET CHURCH OF CHRIST
Jackson at Texas, Monroe
E. C. McKenzie, Minister
10:00 a.m., Sunday Bible School
10:50 a.m., Lord's Supper Service
11:15 a.m., Preaching
6:00 p.m., Evening Worship
7:30 p.m., Wednesday Bible Study

WHITE'S FERRY RD. CHURCH OF CHRIST
3201 North 7th, West Monroe
Albert Fleetwood, Evangelist
9:45 a.m., Bible Classes
10:45 a.m., Morning Worship, Communion
5:30 p.m., Young People's Class
6:00 p.m., Evening Service
7:30 p.m., Wednesday Bible Study

CLAIBORNE CHURCH OF CHRIST
Wallace Dean Road, West Monroe
10:30 a.m. Sunday Morning Worship
7:00 p.m. Sunday Evening Worship
7:00 p.m. Thursday Mid-week service

BAWCOMVILLE CHURCH OF CHRIST
Jonesboro Rd., West Monroe
JURD BRANTLEY, EVANGELIST
9:45 a.m., Sunday Bible Classes
10:30 a.m., Morning Worship & Communion
6:30 p.m., Bible classes
7:30 p.m., Evening worship
7:30 p.m., Wednesday Bible study

Apostolic

APOSTOLIC CHURCH
221 Martin St., West Monroe
Elder W. I. Hemph

Attend Church Today

AND EVERY SUNDAY

YOU'LL FIND FAITH...PEACE...HOPE

Baptist

HIGHLAND BAPTIST CHURCH
1509 Arkansas Road, West Monroe
Rev. Filer Seal, Pastor
9:45 a.m. Sunday School
11:00 a.m. Morning Worship
5:00 p.m., Training Union
6:00 p.m., Evening Worship
7:30 p.m. Wednesday Prayer Meeting

MT. VERNON BAPTIST CHURCH
Jonesboro Road, West Monroe
Rev. Cecil Gregory, Pastor
10:00 a.m. Sunday School
11:00 a.m. Morning Worship
6:30 p.m. Training Union
7:30 p.m. Evening Worship
7:30 p.m. Wednesday Prayer Service

CYPRESS BAPTIST CHURCH
Route 3, West Monroe
Rev. Richard Allen, Pastor
:00 a.m. Sunday School
:00 a.m. Morning Worship
6:30 p.m. Training Union
7:00 p.m. Wednesday Prayer Service

PENIEL BAPTIST CHURCH
Jonesboro Rd., West Monroe
William R. Dowden, Pastor
9:45 a.m. Sunday School
11:00 a.m. Morning Worship
6:30 p.m. Training Union
7:30 p.m. Evening Worship
8:00 p.m. Wednesday Prayer Service

PINE GROVE BAPTIST CHURCH
Intersection Moore and Winnsboro Roads, Monroe
Rev. Robert E. Peek, Pastor
10:00 a.m. Sunday School
11:00 a.m. Morning Worship
6:30 p.m. Training Union
7:00 p.m. Wednesday Prayer Service
7:30 p.m. Evening Worship

BROWNVILLE BAPTIST CHURCH
1701 Bailey Street, West Monroe
Rev. Harold E. Cook, Pastor
9:45 a.m. Sunday School
10:55 a.m. Morning Worship
6:30 p.m. Training Union
7:30 p.m. Evening Worship
7:00 p.m. Monday Brotherhood
7:00 p.m. Wednesday Prayer Meeting

EASTSIDE MISSIONARY BAPTIST CHURCH
315 80th Street, Monroe
Rev. M. L. Graham, Pastor
10:00 a.m. Sunday School
11:00 a.m. Morning Worship
6:30 p.m. BTS
7:30 p.m. Evening Worship
7:00 p.m. Wed. Family Service
7:45 p.m. Wed. Prayer Service

EVERGREEN PARK BAPTIST CHURCH
506 Sandel St., West Monroe
Rev. O. J. Owens, Pastor
9:45 a.m. Sunday School
11:00 a.m. Morning Worship
6:30 p.m. B.T.S.
7:30 p.m. Evening Worship
7:00 p.m. Wed., meetings, prayer Ser.

BETHEL BAPTIST CHURCH
300 Washington St., West Monroe
Rev. P. Lionel Crowell, Pastor
9:45 a.m. Sunday School
10:55 a.m. Morning Worship
5:30 p.m. Training Union
6:30 p.m. Evening Worship
7:00 p.m. Wed., meetings, prayer Ser.

McCLENDON BAPTIST CHURCH
Downing Pine Road, West Monroe
Rev. E. L. Hayes, Pastor
9:45 a.m. Sunday School
11:00 a.m. Morning Worship
6:30 p.m. Training Union
7:00 p.m. Wednesday Prayer Service
7:30 p.m. Evening Worship

ROWLAND ROAD MISSIONARY BAPTIST CHURCH
Rowland Road
Cloy E. Chapman, Pastor
10:00 a.m. Sunday School
11:00 a.m. Morning Worship
7:00 p.m. Baptist Training Course
8:00 p.m. Evening Worship

WEST HEIGHTS BAPTIST CHURCH
West Heights Subdivision, West Monroe
Rev. James Floyd, Pastor
9:45 a.m. Sunday School
10:45 a.m. Morning Worship
6:00 p.m. Training Union
7:00 p.m. Evening Worship
7:00 p.m. Wed. Prayer Service

EMMANUEL BAPTIST CHURCH
North Fifth and Broard, Monroe
Fred Doolittle, Pastor
9:45 a.m. Sunday School.
10:55 a.m. Morning Worship
6:00 p.m. Training Union
7:00 p.m. Evening Worship
7:15 p.m. Wednesday "Family Night" Brotherhood, W.M.S., Y.W.A., G.A., R.A., Sunbeams.
7:30 p.m. Wednesday Prayer Service
8:00 p.m. Wednesday Prayer Meeting and Choir Rehearsal.

TRINITY BAPTIST CHURCH
214 Reagan Street, West Monroe
Rev. James B. White, Pastor
9:30 a.m. Sunday School
10:45 a.m. Morning Worship
7:00 p.m. Training Union
8:00 p.m. Evening Worship
7:00 p.m. Wednesday Church Organizations
7:45 p.m. Wednesday Prayer Meeting
8:30 p.m. Wednesday Choir Rehearsal

RIVERVIEW BAPTIST CHURCH
South 7th & Austin Streets, West Monroe
Rev. W. Virgil Jones, Pastor
9:45 a.m. Sunday School
11:00 a.m. Morning Worship
6:00 p.m. Training Union
7:00 p.m. Evening Worship
7:30 p.m. Wednesday Prayer Service

CALVARY BAPTIST CHURCH
812 Mississippi Street, Monroe
Rev. L. L. Morris, Pastor
9:45 a.m. Sunday School
11:00 a.m. Morning Worship
6:30 p.m. Training Union
7:30 p.m. Evening Worship
7:30 p.m. Wed. Prayer Meeting

FIRST BAPTIST CHURCH, SWARTZ
Rev. Andrew H. Johnson Jr., Pastor
9:45 a.m., Sunday School
11:00 a.m., Morning Worship
6:30 p.m., Training Union
7:30 p.m., Evening Worship
7:00 p.m., Wed., Prayer Meeting

FIRST BAPTIST CHURCH
St. John and Grammont, Monroe
Dr. James T. Horton, Pastor
9:45 a.m. Sunday School
11:00 a.m. Morning Worship
5:00 p.m. Evening Worship
6:30 p.m. Training Union
7:30 p.m. Wednesday Prayer meeting
8:00 p.m. Choir Rehearsal

MEMORIAL PARK BAPTIST CHURCH
201 Chapel, Monroe
Floyd Pate, Pastor
9:45 a.m. Sunday School
11:00 a.m. Morning Worship
7:00 p.m. Training Union
8:00 p.m. Evening Worship
7:00 p.m. Wednesday, Prayer Meeting and Family Night.

LAKESHORE BAPTIST CHURCH
Lakeshore at Camellia, Monroe
Vester R. Headrick, Pastor
9:30 a.m. Sunday School
10:45 a.m. Morning Worship
6:00 p.m. Training Union
7:00 p.m. Evening Worship
7:30 p.m. Wednesday, Prayer Meeting

CENTER POINT BAPTIST CHURCH
New Natchitoches Road, West Monroe
Rev. George E. Womack, Pastor
10:00 a.m. Sunday School
11:00 a.m. Morning Worship
6:00 p.m. Training Union
8:00 p.m. Evening Worship
7:00 p.m. Wednesday Prayer Meeting

FIRST BAPTIST CHURCH
West Monroe (500 Pine St.)
Dr. Clifton Tennison
9:30 a.m. Sunday School
10:45 a.m. Morning Worship
6:15 p.m. Training Union
7:15 p.m. Evening Worship
7:30 p.m. Thursday Choir Rehearsal
7:45 p.m. Wednesday Prayer Meeting

TEMPLE BAPTIST CHURCH
401 Plum Street, Monroe
Rev. W. Leon Ivey, Pastor
9:45 a.m. Sunday School
10:45 a.m. Morning Worship
6:45 p.m. Training Union
7:45 p.m. Evening Worship
7:30 p.m. Wednesday Prayer Service

EDGEWOOD BAPTIST CHURCH
501 Travis, West Monroe
Rev. D. E. Wainwright, Pastor
9:45 a.m. Sunday School
10:55 a.m. Morning Worship
6:00 p.m. Training Union
7:00 p.m. Sunday Evening Service
1:30 p.m. Tuesday, W.M.S.
7:45 p.m. Wednesday, Prayer Service

CLAIBORNE BAPTIST CHURCH
Nelson-DeFreese Road, West Monroe
Rev. V. L. Prewitt, Pastor
9:45 a.m. Sunday School
11:00 a.m. Morning Worship
6:00 a.m. Training Union
7:00 p.m. Evening Worship
7:00 p.m. Wed. Family Night
8:00 p.m. Prayer Meeting
8:30 p.m. Wed. Choir Practice

EMMANUEL BAPTIST CHURCH
Wellerman Road, West Monroe, La.
Rev. William A. Wimbs, Pastor
9:45 a.m. Sunday School
11:00 a.m. Morning Worship
6:00 p.m. Training Union
7:00 p.m. Evening Worship
7:30 p.m. Wednesday Prayer Meeting

COLLEGE PLACE BAPTIST CHURCH
301 Sherrouse Avenue, Monroe
T. Earl Ogg, Pastor
9:45 a.m. Sunday School
11:00 a.m. Morning Worship
6:15 p.m. Training Union
7:30 p.m. Evening Worship (Broadcast) KLIC every Sunday night.
7:35 p.m. Wednesday Prayer Meeting
6:45 p.m. Monday after 2nd Sunday Brotherhood.
9:30 a.m. Every Tuesday, W. M. S. Activities

CHENIERE BAPTIST CHURCH
Route 1, West Monroe
Rev. W. C. Bounds, Pastor
10:00 a.m. Sunday School
11:00 a.m. Morning Worship
6:00 p.m. Training Union
7:30 p.m. Evening Worship
7:00 p.m. Wednesday Prayer Meeting

LOCH ARBOR BAPTIST CHURCH
Route 3, Monroe
Rev. C. L. Warbenston, Pastor
10:00 a.m. Sunday School
11:00 a.m. Morning Worship
6:30 p.m. Training Union
7:30 p.m. Evening Worship
6:30 p.m. Wed. Family Night
7:15 p.m. Prayer Meeting and Bible Study

NEW CHAPEL HILL BAPTIST CHURCH
Arkansas Road, West Monroe
Rev. James A. Smith, Pastor
9:45 a.m. Sunday School
11:00 a.m. Morning Worship
7:00 p.m. Evening Worship
7:00 p.m. Wed. Prayer Meeting
8:00 p.m. Wed. Choir

GOOD HOPE BAPTIST CHURCH
Route 4, West Monroe
9:50 a.m. Sunday School
11:00 a.m. Morning Worship
6:15 p.m. Training Union
7:15 p.m. Evening Worship
6:45 p.m. Wednesday Youth and Teachers Meeting.

FAITH BAPTIST CHURCH
513 Sunnyside Drive, Monroe
Rev. Ray Howe, Pastor
9:45 a.m. Sunday School
11:00 a.m. Morning Worship
5:30 p.m. Sunday, Training Union
6:30 p.m. Evening Worship
7:00 p.m. Wednesday Family Night and Prayer Meeting
7:00 p.m. Thursday church visitation

PARKVIEW BAPTIST CHURCH
1001 Forsythe, Monroe
Rev. James R. Edwards, Pastor
9:15 a.m. Sunday School
10:30 a.m. Worship Service
5:45 p.m. Training Union
7:00 p.m. Worship Service
7:30 p.m. Wednesday Prayer Service

HIGHLAND PARK BAPTIST CHURCH
Roberts Ave. at Orleans, Monroe
Rev. Egar L. Wiggins, Pastor
9:45 a.m. Sunday School
10:50 a.m. Morning Worship
6:30 p.m. Training Union
7:30 p.m. Evening Worship
9:00 a.m. Tuesday, W. M. S.
7:30 p.m. Wednesday Prayer Meeting

OAKLAWN DRIVE BAPTIST CHURCH
Oaklawn Drive at Shady Lane, Monroe
(Formerly Cliff Rock Church)
Rev. N. T. Smith, Pastor
9:45 a.m. Sunday School
10:45 a.m. Morning Worship
6:30 p.m. Training Union
7:30 p.m. Evening Worship
6:30 p.m. Wednesday Brotherhood
7:30 p.m. Wednesday Prayer Meeting

SOUTHSIDE BAPTIST CHURCH
700 South Sixth Street
Rev. L. E. Traxler Sr.
9:45 a.m. Sunday School
10:45 a.m. Morning Worship
6:30 p.m. Training Union
7:30 p.m. Evening Worship
7:00 p.m. Wednesday, Home Prayer Service

NORTH MONROE BAPTIST CHURCH
Ray Drive, Monroe
Rev. Glenn Pippens, Pastor
9:45 a.m. Sunday School
11:00 a.m. Morning Worship
6:15 p.m. Training Union
7:30 p.m. Evening Worship
7:30 p.m. Wed., Prayer Meeting
7:30 p.m. Thurs., Choir Rehearsal
930 a.m. Tues., WMS

VICTORY BAPTIST CHURCH
South 10th at Pecan, Monroe
Rev. Harold S. Dunn, Pastor
9:45 a.m. Sunday School
10:45 a.m. Morning Worship
6:30 p.m. Training Union
7:30 p.m. Evening Worship
6:30 p.m. Tuesday Visitations
7:00 p.m. Wednesday Prayer Meeting

CENTRAL BAPTIST CHURCH
2400 Lee Avenue, Monroe
Rev. C. B. Littleton, Pastor
9:40 a.m. Sunday School
10:45 a.m. Morning Worship
6 p.m., Training Union
7 p.m., Evening Worship
8 p.m., Youth Fellowship
7:30 p.m. Wednesday mid - week service

RIDGE AVENUE BAPTIST CHURCH
Ridge Ave. at Splane Drive, West Monroe
Rev. H. L. Sampson, Pastor
9:15 a.m. Sunday School
10:30 a.m. Worship Hour
5:45 p.m. Training Union
7:00 p.m. Evening Worship
7:30 p.m. Wednesday Prayer meeting
8:00 p.m. Choir rehearsal

ROCK HILL BAPTIST CHURCH
Rev. Leonard O. Garlington, Pastor
10:00 a.m. Sunday School
11:00 a.m. Morning Worship
7:30 p.m. Evening Worship
7:00 p.m. Wednesday Prayer Service

LANDMARK MISSIONARY BAPTIST CHURCH
1131 Evergreen, West Monroe
Rev. John L. Causey Sr., Pastor
9:50 a.m. Sunday School
11:00 a.m. Morning Worship
6:00 p.m. Evening Worship
7:00 p.m. Training Union
8:00 a.m. Worship - Evening
7:45 a.m. Choir Practice

FAIR PARK BAPTIST CHURCH
White's Ferry Road, West Monroe
Rev. Leland A. Langridge, Jr., Pastor
9:45 a.m. Sunday School
11:00 a.m. Morning Worship
6:00 p.m. Worship - Evening
7:00 a.m. Training Union
7:15 p.m. Wednesday Prayer Meeting
8:15 p.m. Choir Practice

WINNSBORO ROAD BAPTIST CHURCH
1000 Winnsboro Road, Monroe
Rev. Jack Barnes, Pastor
9:45 a.m. Sunday School
10:50 a.m. Morning Worship
6:45 p.m. Training Union
7:45 p.m. Evening Worship
7:30 p.m. Wed. midweek worship

FELLOWSHIP BAPTIST CHURCH
Buckhorn Bend
Rev. Bill Bennett
9:00 a.m. Sun. Morning Worship
10:00 a.m. Sunday School
6:30 p.m. Training Union
7:30 p.m. Evening Service
7:30 p.m. Wednesday Prayer Meeting

LIBERTY BAPTIST CHURCH
(Independent)
401 Slack St., West Monroe
Rev. John Dallalio, pastor
9:45 a.m. Sunday School
10:45 a.m. Worship Services
6:30 p.m. Training Union
7:30 p.m. Evening Service
7:00 a.m. Wed. Prayer Meeting
6:30 p.m. Thurs. Visitation

NEW LIGHT BAPTIST CHURCH
Prairie Road, Monroe
Rev. Paul McComb, Pastor
10:00 a.m., Sunday School
11:00 a.m., Morning Worship
7:00 p.m., Evening Worship
8:00 p.m., Youth Fellowship
2:00 p.m., Tuesday, W.M.U
6:00 p.m., Training Union
7:30 p.m., Tues. Brotherhood

Methodist

FREE METHODIST CHURCH
Lincoln and McGuire Sts., West Monroe
Rev. Billy Roark, Pastor
9:45 a.m., Sunday School
6:45 p.m., Youth Service
7:30 p.m., Evening Worship
7:30 p.m., Wednesday Prayer Meeting

FIRST METHODIST CHURCH
West Monroe (101 North Second Street)
Rev. E. B. Emmerich, Pastor
9:45 a.m., Sunday School
10:50 a.m., Morning Worship
6:00 p.m., Youth Fellowship
5:00 p.m., Evening Worship
7:00 p.m., Wednesday Prayer Meeting

STONE AVENUE METHODIST CHURCH
Stone Avenue, Monroe
Rev. Isaac A. Patton, Pastor
9:45 a.m., Sunday Church School
10:45 a.m., Morning Worship
6:30 p.m., Methodist Youth Fellowship
6:30 p.m., Sunday Bible Study
7:30 p.m. Sunday Evening Worship

ST. PAUL'S METHODIST CHURCH
Lexington Ave. at Orell, Monroe
Dr. Ben Oliphint, Minister
8:15 a.m., Communion Service
9:15 a.m., Church School
9:15 a.m., Worship Service
10:30 a.m., Church School
10:30 a.m., Worship Service
5:00 p.m., Youth Choir
5:30 p.m., M. Y. F.
6:00 p.m., Supper for all groups
7:30 p.m., Vesper Service

SOUTHSIDE METHODIST CHURCH
South Fourth at Temple, Monroe
Lee Joyner, Minister
8:30 a.m. Family Worship
9:30 a.m. Church School
10:50 a.m., Morning Worship
11:00 a.m., Children's Church
5:00 p.m. Children and Youth Choirs
6:00 p.m., Methodist Youth Fellowship
6:30 p.m. Men's Chapel Choir Rehearsal
7:00 p.m. Evening Worship
6:30 p.m., Monday, Scout Troop 128
7:00 p.m., Wednesday Chancel Choir Rehearsal
7:00 p. m. Wednesday Prayer Meeting
7:00 p.m. 2nd Monday night, Official Board

MEMORIAL METHODIST CHURCH
401 Sherrouse Ave., Monroe
Rev. Loyd E. Williams, Pastor
9:45 a.m., Sunday School.
10:55 a.m., Morning Worship Service.
6:15 p.m., Methodist Sunday Evening Fellowship
7:00 p.m., Evening Worship
7:30 p.m., Wednesday, Sanctuary Choir

BROWNVILLE METHODIST CHURCH
1301 Alvin Street, West Monroe
Rev. Troy Garrett, Pastor
9:45 a.m., Church School
10:45 a.m., Morning Worship
6:30 p.m. M.Y.F.
6:30 p.m. Prayer Groups
7:30 p.m., Evening Worship.
7:30 p.m., Wednesday Prayer Meeting.
8:00 p.m., Wednesday Choir Practice.
7:38 p.m., W.S.C.S. Tuesday Evening

CLAIBORNE METHODIST CHURCH
Calhoun Road, West Monroe
Rev. Joe H. Robinson, Pastor
9:45 a.m., Sunday School
10:50 a.m., Morning Worship
6:00 p.m., Junior Choir
6:00 p.m., M. Y. F.
7:00 p.m., Evening Worship
7:00 p.m., Wed. Prayer meeting
7:45 p.m., Wed. Choir rehearsal

GORDON AVENUE METHODIST CHURCH
Gordon Ave., at Dixie, Monroe
Rev. Lamont Rouse, Pastor
9:45 a.m., Sunday School
10:50 a.m., Morning Worship
6:00 p.m., Methodist Youth Fellowship
7:30 p.m. Evening Worship
7:30 p.m., Wednesday Prayer Service
7:00 p.m., Thursday Choir Practice
7:30 p.m., Third Thurs. Official Board

McGUIRE METHODIST CHURCH
Arkansas Road and North Twelfth, W.M.
Rev. J. P. McKeithen, Pastor
9:20 a.m., Sunday school, Children, Adult Classes
9:20 a.m., Worship Service
10:20 a.m., Sunday School Youth, Men, Women
10:20 a.m., Worship Service
6:00 p.m., Jr. High, Sr. High, Older M. Y. F.
7:00 p.m., Evening Worship
7:30 p.m. Thursday Prayer Meeting

FIRST METHODIST CHURCH
Jackson at Wood, Monroe
Rev. George W. Harbuck, Minister
Rev. L. D. Thompson, Associate Minister
8:30 a.m., Sunday Holy Communion
9:35 a.m. Church School
10:50 a.m. Morning Worship
5:30 p.m., Vesper Service
6:15 p.m., Senior M. Y. F.
6:15 p.m. Junior High M. Y. F.

ST. MARK'S METHODIST CHURCH
Lincoln Drive, Monroe
Rev. James O. Evans, Pastor
9:40 a.m., Sunday School
10:50 a.m., Worship
5:30 p.m., MYF
7:00 p.m., Evening Worship
7:30 p.m., Thursday, Study Group

Lutheran

TRINITY LUTHERAN CHURCH
1301 Oliver Road, Monroe
9:00 a.m., Bible Class, Sunday School
10:15 a.m., Worship Service
First Sunday of month Holy Communion

MESSIAH LUTHERAN CHURCH
Meeting at 400 Jackson Street (next to the Jackson St. Branch of the Ouachita Parish Library)
Charles F. Vorkoper, Pastor
9:30 a.m. Sunday School
10:30 a.m. Sunday Worship Service

Christian

ST. JOHN'S CHRISTIAN CHURCH
(Disciples of Christ)
Forsythe and Westminster
R. T. Watson, Pastor
9:45 a.m. Church School
10:45 a.m., Sunday worship
5:30 p.m., Christian Youth Fellowship.
7:00 p.m., Evening worship

FIRST CHRISTIAN CHURCH
St. John and Oak Streets, Monroe
John O. Stewart, Minister
9:45 a.m., Sunday, Church School.
10:50 a.m., Worship
5:30 p.m., CYF & Chi Rho
7:00 p.m., Worship
7:30 p.m., Tuesday Choir Rehearsal.

Nazarene

FIRST CHURCH OF THE NAZARENE
North Fourth and Stella Streets, W. M.
Rev. Everette A. Johnson
9.45 a.m., Sunday School
11:00 a.m., Junior Church
11:00 a.m., Morning Worship
6:30 p.m., Young People's Service
7:30 p.m., Evening Worship.
7:30 p.m. Wednesday Prayer Service

FIRST CHURCH OF THE NAZARENE
201 Thomas Ave., Monroe
Rev. E. P. Akin, Pastor
9:45 a.m., Sunday School
11:00 a.m., Morning Worship
7:00 p.m., Junior Service
7:30 p.m., Evening Worship
7:30 p.m., Wednesday Prayer Meeting.
7:00 p.m., Thursday, visitation.

Episcopal

ST. ALBAN'S CHURCH
Rev. W. Alan King, Vicar
1501 Crescent Parkview Subdivision
Holy Communion & Sermon, 1st, 3rd & 5th Sundays 8:30 a.m.
Morning Prayer & Sermon, 2nd & 4th Sundays 8:30 a.m.

GRACE EPISCOPAL CHURCH
Rev. W. Bradley Trimble, Rector
Rev. William E. Baldridge, Curate
N. 4th & Glenmar

Sunday:
7:30 a.m. Holy Communion
9:45 a.m. First and Third Sundays Holy Communion
Second and Fourth Sundays Morning Prayer, Sunday School

Daily:
8:45 a.m. Morning Prayer
5:45 p.m. Evening Prayer

Wednesday:
9:00 a.m. Holy Communion
First Wednesday Sacrament of Healing at the Communion Service

Friday:
7:00 a.m. Holy Communion

ST. PATRICK'S CHURCH
Wellerman Rd. and Fairlane Dr.
West Monroe
Rev. W. Alan King, Vicar
Sunday:
10:30 a.m. Morning Prayer, Holy Communion and Sermon

ST. THOMAS CHURCH
1308 Filhiol Avenue
Rev. R. W. Wilson, Vicar
Sunday:
8:00 a.m. Holy Eucharist
10:00 a.m. Matins, Eucharist, Ch. School
4:15 p.m. Inquirer's Class
7:30 p.m. 1st Tues. Women's Meeting
8:30 p.m. Wed. Holy Eucharist
7:30 p.m. 3rd Thurs. Men's Meeting
9:00 a.m. Holy Days Eucharist
Canterbury Society — 1st & 3rd Wed.

Presbyterian

FIRST PRESBYTERIAN CHURCH
Stubbs and 14th St., Monroe
Dr. W. H. McFadden, Minister
Rev. Archie B. Faires,
Associate Minister
8:45 a.m. Sunday Morning Worship
9:45 a.m., Sunday Church School
11:00 a.m., Morning Worship
5:00 p.m., Chapel Choir
6:00 p.m., Youth and Adults
6:30 p.m., Carol Choir
6:30 p.m., Wednesday Family Meeting
7:15 p.m., Chancel Choir
11:00 a.m., 1st Tues. Women of Church

COVENANT PRESBYTERIAN CHURCH
Milton Street at Orel, Monroe
Wayne W. Gray, Minister
9:30 a.m. Sunday Church School
11:00 a.m. Worship Service
5:00 p.m. Youth Choir
5:30 p.m. Pioneer and Senior Youth
7:00 p.m. Monday, Boy Scouts
7:00 p.m. Wednesday, Mid-Week Bible
6:30 p.m. 2nd Fridays, Men's meeting
Tuesdays, Women of the Church
Last Wednesday monthly, Family Night

HIGHLAND PRESBYTERIAN CHURCH
Wellerman Road at Jersey Street
West Monroe
Rev. Earl B. Wiggins, pastor
9:45 a.m., Sunday School
11:00 a.m. Morning Worship
6:00 p.m., Youth Groups
7:00 p.m., Evening Worship
7:00 p.m., Tuesday, Choir Practice
1:00 p.m., 1st Tuesday, Women of Church
7:00 p.m., 3rd Monday, Men of Church

MEMORIAL PRESBYTERIAN CHURCH
Mill at North 4th St., West Monroe
Dr. Hugh E. Bradshaw, Pastor
9:45 a.m., Sunday School
11:00 a.m., Morning Worship
5:30 p.m., Youth Group Meetings
7:00 p.m., Evening Worship
7:30 p.m., Wed. Prayer Services
Men of the Church

WESTMINSTER PRESBYTERIAN CHURCH
200 Selman Drive, Monroe
Wm. W. Hatcher, Minister
9:45 a.m., Church School
11:00 a.m. Worship Service
6:00 p.m., Sunday Pioneer, Senior Hi, Junior Fellowship
7:30 p.m., Sunday Bible Study
7:00 p.m., Wed. Choir Rehearsal
7:00 p.m., 2nd Monday, Deacons
7:00 p.m., 4th Monday, Men of Church
7:00 p.m., Third Wed. Session
7:15 p.m., 1st Tuesday, Women of Church

Church Of God

CHURCH OF GOD
813 Montgomery Street, West Monroe
Rev. Ed Denham, Pastor
10:00 a.m., Sunday School
11:00 a.m., Morning Worship
7:00 p.m., Evangelistic Service
7:30 p.m., Wed., Prayer Service, Y.P.E.

WELCOME HOME CHURCH OF GOD
131 Arrant Road, West Monroe
Rev. Doyle Whitesel, Pastor
10:00 a.m., Sunday School
11:00 a.m., Morning Worship
7:00 p.m., Evening Worship
7:00 p.m., Tuesday Youth Fellowship
7:00 p.m., Wednesday Prayer Meeting
7:00 p.m., L.M.S., 3rd Monday

PRAIRIE ROAD CHURCH OF GOD
Prairie Road, Monroe
Rev. G. E. Estes, Pastor
10:00 a.m., Sunday, Church School
11:00 a.m. Worship Services
6:30 p.m., Young Peoples Service
7:30 p.m., Evening Worship
7:30 p.m., Wed., Prayer Service

CHURCH OF GOD
2500 Georgia St., Monroe
Rev. L. A. Brannen, Pastor
10:00 a.m. Sunday School
11:00 a.m. Morning Worship
6:00 p.m. Y.P.E. Service
7:00 p.m. Evangelistic Service
7:30 p.m. Wed. Prayer Meeting

FIRST CHURCH OF GOD
South Third at Beauregard, Monroe
Carl R. Owens, Pastor
10:00 a.m., Sunday School
11:00 a.m., Morning Worship
7:00 p.m., Homebuilders.
7:30 p.m., Evening Worship
7:30 p.m., Wednesday, Prayer Meeting
7:30 p.m., Women's Missionary Society 2nd and 4th Mondays.

CYPRESS STREET CHURCH OF GOD
1401 Cypress Street
West Monroe
Rev. T. E. Miller, Pastor
9:45 a.m., Sunday School
10:45 a.m., Morning Worship
6:15 p.m., Services for All Age Groups
7:00 p.m., Evening Evangelistic Service
7:00 p.m., Mid-Week Prayer Service
7:00 p.m., W.M.S. Meeting 1st Monday Each Month

Assembly Of God

SWARTZ ASSEMBLY OF GOD CHURCH
Old Monroe Road
Rev. Ralph L. Wells, Pastor
9:45 a.m., Sunday School
11:00 a.m., Morning Worship
6:00 p.m., Christ's Ambassadors
7:00 p.m. Evening Service
7:00 p.m., Tuesday Women's Missionary Council.

COLLEGE TOWN ASSEMBLY OF GOD
D'Arbonne, Harrison, Monroe
E. J. Graves, Pastor
9:45 a.m., Sunday School
11:00 a.m., Worship Service
7:00 p.m., Auxiliary Service
7:30 p.m., Evangelistic Services
7:30 p.m., Mid-Week Service (Wednes.)

SOUTHSIDE ASSEMBLY OF GOD
600 South Eighth, West Monroe
Rev. Troy S. Tisdale, Pastor
9:45 a.m. Sunday School
11:00 a.m., Morning Worship
6:30 p.m., Ladies W.M.C. Service
6:30 p.m., Young People C. A. Service
7:30 p.m., Evangelistic Service
7:30 p.m., Tuesday, Prayer Meeting

SEIGLE ASSEMBLY OF GOD CHURCH
Smith at Washington, West Monroe
Rev. R. O. Smith, Pastor
9:45 a.m., Sunday School
11:00 a.m., Morning Worship
6:00 p.m., C.A. Service
7:00 p.m., Evangelistic Service
1:30 p.m., W.M.C.
7:00 p.m., Wed. Worship.

FIRST ASSEMBLY OF GOD CHURCH
Cypress and Crosley Streets
West Monroe, Louisiana
Fred D. Wall, Pastor
9:45 a.m., Sunday School
11:00 a.m., Morning Worship
5:30 p.m. Youth Service
7:30 p.m., Evangelistic Service
7:30 p.m., Wednesday Prayer Meeting

CENTRAL ASSEMBLY OF GOD
Hall Street at Calypso, Monroe
Rev. William R. Blair, Pastor
9:45 a.m., Sunday School
11:00 a.m., Morning Worship
6:30 p.m., Auxiliary meetings
7:30 p.m., Evangelistic Service
7:30 p.m., Wednesday Prayer Service and praise.

CHENIERE ASSEMBLY OF GOD CHURCH
Philpott at Jonesboro Road, West Monroe
Rev. James E. Downs, Pastor
10:00 a.m. Sunday School
11:00 a.m. Morning Worship
6:30 p.m. Christ's Ambassadors
7:30 p.m. Evangelistic Services
7:30 p.m. Thursday Services

Latter-Day Saints

CHURCH OF JESUS CHRIST OF THE LATTER DAY SAINTS — MORMON
2300 Lee Ave.
Jay Terry, Branch President
10:00 a.m., Sunday School
5:15 p.m., Priesthood and Relief Society Meeting
6:30 p.m., Sacrament Meeting
4:30 p.m., Monday Primary
7:30 p.m., Tuesday, Mutual Improvement Assoc.

REORGANIZED CHURCH OF THE LATTER-DAY SAINTS
CHURCH OF JESUS CHRIST OF THE LATTER DAY SAINTS, West Monroe
707 Montgomery
Elder Marion Huntsman Pastor
9:45 a.m., Sunday Church School
10:55 a.m., Morning Worship
6:30 p.m., Zion's League
7:30 p.m., Evening Worship
7:30 p.m., Wednesday Prayer Service.

Salvation Army

THE SALVATION ARMY CHAPEL
510 Harrison, Monroe
Capt. and Mrs. Ronald C. Greene, Commanding Officers
9:45 a.m., Sunday School
11:00 a.m., Morning Worship
6:30 p.m., Young People's Meeting
7:30 p.m., Evening Worship
7:30 p.m., Wednesday Prayer Meeting
2:00 p.m., Thursday Home League

Greek Orthodox

STS. CONSTANTINE AND HELENE
2005 Forsythe Ave.
The Rev. Spyridon C. Economos, Pastor
9:30 a.m., Sunday School
10:00 a.m., Divine Liturgy
4:00 p.m., Mon., Wed., Fri., Greek School.

Catholic

ST. MATTHEW'S CHURCH
121 Jackson, Monroe
Msgr. John C. Marsh, Pastor
6:30, 8, 9:30, 11 a.m., and 6 p.m. Sunday Masses
6:30, 7:30 a.m. and 6 p.m., Wednesday Weekday Masses
7:30 p.m., Tuesday and Thursday Inquiry Classes
4 to 6 p.m., and 7 to 9 p.m., Saturday confessions
4 p.m., Sunday Baptisms by appointment
7:30 p.m., Thursday Knights of Columbus

OUR LADY OF FATIMA CHURCH
201 Sheridan, Monroe
Rev. George Martinez, Pastor
7:00, 8:30, 10:00 a.m., 7:00 p.m., Sunday Masses
6:30, 8:00 a.m., Weekday Masses.
5:00 to 6:00 p.m., and 7:00 to 8:00 p.m., Saturday Confessions.
7:30 p.m., Tuesday and Thursday, Inquiry Classes.

ST. JOSEPH'S CATHOLIC CHURCH
506 Benton, Monroe
Rev. William Allen, Pastor
Rev. Dennis A. Curren, Assistant Pastor
6:00, 8:00, 10:00 a.m. and 5:30 p.m. Sunday masses
6:00, 8:30 a.m. daily masses
6:00 a.m., 6:00 p.m. First Friday
4-5:30 p.m., 7-8 p.m. Saturday confessions
11:00 a.m. Sunday Baptisms by appointment
7:00 p.m., Monday, Inquiry Class
3:30-4:30 p.m. Wed. catechism, grammar grades
9:00-9:45 a.m. Sunday catechism high school

SAINT PASCHAL'S CHURCH
711 N. 7th St., West Monroe
Father Vitus Duschinsky, Pastor
Father Simon Hartke, Assistant
6, 8, 10 a.m., 6:30 p.m., Masses Sunday
6:00, 8 a.m. Masses daily
6:30, 7:30, 9 a.m., 5:30 p.m. Holy Day Masses
6:15, 8 a.m., 5:30 p.m. Masses first Friday each month
7:30 p.m. Friday devotions.
4-5 p.m., 7-8 p.m. Saturday confessions, and before each Holy Mass

THE CHURCH OF JESUS THE GOOD SHEPHERD
Emerson, Good Shepherd Lane
Rev. Dave P. Dabria, Pastor
Rev. William B. Provosty, Asst. Pastor
Sunday Masses 8:00 a.m., 10:00 a.m. 11:30 a.m., 6:30 p.m.
Weekday Masses 6:30 a.m., 7:45 a.m. Except Friday 6:30 a.m., and 11:30 a.m., Saturday 6:30 a.m., and 7:00 a.m.
Saturday Confessions 5-6, 7-8 p.m.

Christian Science

CHRISTIAN SCIENCE CHURCH
Auburn at North Second, Monroe
11:00 a.m., Sunday School
11:00 a.m., Morning Service
8:00 p.m., Wednesday Testimony
Reading Room at 2225 Louisville Ave., Twin City Shopping Center

First Pilgrim Church

Otis and Flannagan, West Monroe
Rev. Allen R. Killen, Pastor
9:45 a.m. Sunday School
10:45 a.m. Morning Worship
7:00 p.m. Young People's Service
7:30 p.m. Evening Worship
7:30 p.m. Wednesday, Prayer and Bible Study

Church Of Christ

COLLEGE TOWN CHURCH OF CHRIST
3605 DeSiard, Monroe
Harold Poland, Minister
9:00 a.m., Sunday Morning Worship
10:00 a.m., Bible Study
6:00 p.m., Evening Worship
7:30 p.m., Wednesday Mid - Week Bible Study

JACKSON STREET CHURCH OF CHRIST
Jackson at Texas, Monroe
E. C. McKenzie, Minister
10:00 a.m., Sunday Bible School
10:50 a.m., Lord's Supper Service
11:15 a.m., Preaching
6:00 p.m., Evening Worship
7:30 p.m., Wednesday Bible Study

WHITE'S FERRY RD. CHURCH OF CHRIST
3201 North 7th, West Monroe
Albert Fleetwood, Evangelist
9:45 a.m., Bible Classes
10:45 a.m., Morning Worship, Communion
5:30 p.m., Young People's Class
6:00 p.m., Evening Service
7:30 p.m., Wednesday Bible Study

CLAIBORNE CHURCH OF CHRIST
Wallace Dean Road, West Monroe
10:30 a.m. Sunday Morning Worship
7:00 p.m. Sunday Evening Worship
7:00 p.m. Thursday Mid-week service

BAWCOMVILLE CHURCH OF CHRIST
Jonesboro Rd., West Monroe
JURD BRANTLEY, EVANGELIST
9:45 a.m., Sunday Bible Classes
10:30 a.m., Morning Worship & Communion
6:30 p.m., Bible classes
7:30 p.m., Evening worship
7:30 p.m., Wednesday Bible study

Apostolic

APOSTOLIC CHURCH
221 Martin St., West Monroe
Elder W. I. Hemph

UNITED GIVERS PROGRESS REPORT

AREAS	QUOTA	RAISED TO DATE	PERCENT QUOTA
Monroe—J. H. Scogin	$174,603	$143,323	82 %
West Monroe—A.T. Harrelson	57,320	33,478	58
Sterlington—Olen Manhart	4,100	4,502	110
Twin City Professional / Individuals—James W. Moore	24,550	17,588	72
TOTAL PARISH CAMPAIGN —Jack S. Campbell	$260,573	$198,891	76.3%
MONROE			
GROUP SOLICITATION I			
Industrial—H. Biedenharn	48,000	39,762	83
Business—George Rorex			
Automotive—J. Ryan	6,100	7,096	116
Business—John Collins	3,620	2,535	70
Food Products—J. Greenbaum	17,540	14,059	80
Merchandise—Jack Masur	19,690	17,890	91
Commercial—H. K. Touchstone			
Finance—C. Crossland	19,400	19,072	98
General Insur—H. Mouk	2,850	2,737	96
Life Insur.—Jim Boone	945	1,064	113
Service—J. Williams & C. Reagan	3,940	2,104	53
Transportation—W. Boggs	3,690	3,268	89
Construction—George Phillips			
Bldg. Suppliers—P. Haddad	5,080	2,960	58
Contractors—J. Baugh	4,820	4,423	76
Sub-Contract—Bill Rivers	1,210	500	41
Union Offices—B. Yeldell	100	60	60
Government—F. Fudickar, Jr.			
City—Mal Cook	3,280	1,099	34
Parish-Bailey Grant	1,900	935	49
State—Col. C. T. Baird	1,330	1,703	128
Federal—Dodd Brooks	700	688	98
TOTAL GROUP I-F. Petty	$145,193	$121,955	84 %
GROUP SOLICITATION II			
Section I—I. Kilpatrick			
Team 1—A. Montgomery, Jr.	750	571	76
2—Vernon McCoy	55	10	18
3—J. W. Webster, Sr.	155	102	66
4—L. U. Fourmy	155	80	52
5—J. R. Jeffries	410	345	84
6—I. Kilpatrick	110	62	56
Section II—D. Agnew, Sr.			
Team 7—H. Walker	800	782	98
8—L. Garlington	845	738	87
9—D. Agnew, Sr.	120	40	33
10—C. E. Snyder	310	157	51
11—N. Grower	1,790	876	49
12—W. Randall	475	248	52
Section III—R. Downing			
Team 13—H. Addison	360	383	106
14—P. Marnell	1,090	805	74
15—J. Reitzell	890	841	94
16—W. McCain—Mrs. Hotard	190	198	104
17—J. Benton	500	400	80
18—I. Hodge	205	74	36
Section IV—Wm. Crow			
Team 19—R. Linton	1,080	605	56
20—R. Potter	280	111	40
21—S. Mintz	730	607	83
22—M. Wade	310	306	99
23—F. Salley	780	356	46
24—T. Davis	75	75	100
Section V—H. Wilson	2,100	830	40
Farmers & Ranchers—I. Hamilton	700	345	49
Schools—Alva Huffman			
City—Van Odom	4,700	4,041	86
Parish—M. C. Hall	5,750	4,035	70
Northeast College—J. Luffey	3,700	3,350	91
TOTAL GROUP II—Fred Beckett	$ 29,410	$ 21,368	73 %
WEST MONROE			
GROUP SOLICITATION I			
Section I—G. Smith	$ 43,450	$ 27,196	63
Section II—L. Williams	9,350	3,391	36
TOTAL GROUP I—T. Kilpatrick	52,800	30,587	58
GROUP SOLICITATION II			
Section I—J. Wilkins			
Team 1—E. Koserog	160	95	59
2—T. Simpson	65	250	385
3—H. Roberts	150	0	0
4—G. Roy	85	14	16
5—H. Hill	95	0	0
Section II—R. Reed			
Team 6—E. Davidson	745	868	117
7—G. Arrant	230	46	20
8—B. Kelly	355	112	32
9—A. Calhoun	175	175	100
10—R. Baker	110	110	100
Section III—R. Caldwell			
Team 11—O. Wilson	350	245	70
12—L. Walsworth	530	0	0
13—L. Green	155	0	0
14—K. Taylor	185	0	0
15—J. Dana	55	100	182
Section IV—R. Brooks			
Team 16—H. Moffett	300	241	80
17—A. DeLoach	230	304	132
18—J. Caldwell, Sr.	100	79	79
19—H. Reinhardt	280	138	49
20—G. Burford	165	110	67
TOTAL GROUP II—H. Balfour	4,520	2,891	64
PROFESSIONAL & INDIVIDUALS			
Individuals—W. W. Kellogg	8,400	7,086	86
Attorneys—R. Easterling	5,000	1,940	39
Architects—H. Wells	920	795	86
C.P.A's—McV. Oliver	1,350	300	22
Dentists—Dr. H. Davis	1,350	1,300	96
Engineers—S. Huey, Jr.	600	620	103
Ministers—Rev. J. Stewart	600	508	85
Physicians—Dr. E. Brown	6,350	5,039	79

Local Scouts In Action

Football activities, which dominate the scenes in October, found their way into the Scout ranks this month. Troop 37, under the sponsorship of McGuire Methodist Church, traveled to Baton Rouge for the L.S.U. - Kentucky football game.

Twenty - three scouts with their two adult leaders, James B. Greene and C. E. Cheek, acted as ushers at the game, joining with other scouts of the Baton Rouge Council.

The boys who participated in this event are Johnny Greene, Gary Lewis, Tommie Russell, Randy Stinson, Raymond Perry, Randel Perry, Cleve Brooks, Bill Ducote, Bill Feazel, Bill Downing, Benson Scott, Rande Cole, Randell Smith, Mike Roark, David Roark, Joe Pirky, Bill Fleming, June Cheeks, Don Elliot, James Corley, Tommie Terry, Bib Ragland, Roland Bell.

Approximately twenty - five Scouts and Scouters in Comanche Lodge No. 254, Order of the Arrow, were ushers at the Northeast homecoming football game.

Twenty - three units — 360 boys and leaders — took part in the annual United Givers' Scout Parade held earlier in the month. The parade was led by members of the West Monroe High School Band and Neville High School Band. Interesting floats by scout troops and Cub Scout packs added color to the event.

Much of the activity among the Cub Packs was concerned with reorganization, changes in leadership and enrolling eager young boys.

Michael Elioff's Pack 30 held their October Pack meeting at the Westminster Recreation Center on Wednesday, October 30. Guyton Powers, pack committee chairman, conducted the meeting. The pack charter was presented by John Frandsen, representative of the Men's Club of Lady of Fatima Church, the sponsoring organization. He succeeds J. W. Webster.

Elioff, in a special ceremony, awarded Bob Cat pins to the following boys: John Frandsen, Michael Russell and Leonard Vergunst, Jr. Other awards were as follows: 2 year Service Star to Mrs. N. J. Herlevic; 1 year service star to Forrest Elioff, Johnny Herlevic, Tommy Mendel, Carey Messina, Jr., Terry McKeithen; Lion badge to Tommy Mendel and arrow Points to Robert Massart, Tommy Varino, Mike Enzina, Johnny Herlevic, Carey Messina Jr., and Tommy Mendel.

J. R. Massart took the attendance count with the attendance award going to Den 1, Mrs. S. Walker, den mother, for 100 per cent for boys and parents. Skits were presented by Den 1 and Mrs. Herlevic's Den 2. Mike Devereux, assistant cub master conducted games for parents and boys between skits. Mrs. Christine Frandsen's Den 3 gave a closing ceremony.

Sixteen Scouts and two adult leaders, Bryan McDuffey, scout master and A. L. Griffing, assistant, took advantage of the good October weather to go camping in Area 6 Scout Camp at Cheniere Lake.

McDuffey's troop also plans to show a film "Beyond The Tooth of Time" on Thursday, November 7th at 7:30 in the Fellowship Hall of Memorial Presbyterian Church of West Monroe. All persons interested in this excellent film of Philmont are invited to attend.

6 Convocations Are Announced At Area College

RUSTON (Special) — Six convocations have been announced by the program committee of Louisiana Tech.

On Wednesday, Dec. 18, at 9:40 a.m. the Tech music department will present the annual Christmas service in Howard Auditorium

John Henry Faulk, noted radio and television personality, will speak at 9:40 a.m. on Tuesday, Jan. 14.

A member of the department of history of Emory University, Dr. Bell I. Wiley, will speak on Thursday, Feb. 13, at 9:40 a.m.

Speaking at 9:40 a.m. Thursday, April 2, will be Dr. F. Jay Taylor, president of Tech.

Judge Luther W. Youngdahl, of the United States District Court for the District of Columbia, will speak on Monday, April 27, at 9:40 a.m.

The last convocation will be the annual Honors' Day program at 9:40 a.m. on Thursday, May 14.

BACKACHE & NERVE TENSION SECONDARY TO KIDNEY IRRITATION

After 21, common Kidney or Bladder Irritations affect twice as many women as men and may make you tense and nervous from too frequent, burning or itching urination both day and night. Secondarily, you may lose sleep and suffer from Headaches, Backache and feel old, tired, depressed. In such irritation, CYSTEX usually brings fast, relaxing comfort by curbing irritating germs in strong, acid urine and by analgesic pain relief. Get CYSTEX at druggists. Feel better fast

ADV.

Motor Scooting Pair Bump-Bump 7,000 Miles

RENO, Nev. (AP) — Steve Brown plunked his dog on a motor scooter and took him for a ride—7,000 miles of bumpity-bumping through Mexico, then to St. Petersburg, Fla.

Brown and Nikki, a French poodle, have the travel bug. And if 10,000 miles of putting along in a motor scooter isn't enough, Brown, 43, has more plans. He hopes to get a job in St. Petersburg and build a tri-maran, a three-hulled sailboat, and cruise to the Virgin Islands.

Brown, a jack-of-many trades, planned the scooter trip for three years. The past eight months he's been figuring how to squeeze everything he and Nikki need into the special homemade trailer he's tugging behind the scooter.

Nikki is breezing along in a fiberglass dog-type rumble seat Brown fashioned over the scooter's front fender.

Brown, a Navy photographer in World War II, will see the countryside, do some skindiving, paint, fish and say hello to folks along the way.

"I know about two dozen words of Spanish," he says, "but I have a tremendous vocabulary in sign language."

Brown and Nikki headed southwest from Reno on Thursday for Phoenix, Ariz., and the west coast of Mexico. They plan to cross Mexico at Tehuantepec, southwest of Mexico City, putt-putt up the east coast and then across the Gulf coast to the United States to Florida.

Ten Arrested In Lafayette With Marijuana

LAFAYETTE, La. (AP)—Ten persons were arrested and a large amount of marijuana and central nervous system drugs were seized Saturday in what officers described as the biggest narcotics raid in the state recently.

The series of raids began late Friday and ended Saturday morning. The 10 prisoners were charged with one or both charges of possession of marijuana and central nervous system drugs.

State, parish and city officers said the residence of 26-year-old Leon Isiadus and 28-year-old Julia Myers at Duson, Lafayette Parish, also yielded a collection of loaded weapons, and the couple were charged with possession of concealed weapons. Officers described the place as "beatnik joint with bongo drums, all kinds of weapons, and pipes."

Leading the raiders were Lafayette Parish Sheriff W. E. Horsan, state narcotics agent Leonard Kordek and Lafayette Chief of Police Easton Dupuis.

wear FALSE TEETH? eat, chew, smile with

REGULAR OR HEAVY GAUGE EZO DENTAL CUSHIONS

Helps keep seeds out . . . plate snug
Helps ease pressure on gums
Helps prevent clicking

AT YOUR DRUG STORE • MONTH'S SUPPLY 60¢

You Can Count on Us...Quality Costs No More at Sears



Place Your Holiday Orders Now During Sears Dixie Progress Sale

Custom Decorator Service

Featuring Expert Upholstering

Upholstery Fabrics

Select your fabrics for all your upholstering from Sears wide selection . . . then let Sears Expert Upholsterer Custom Make your covers. Pick up and delivery at no additional cost. Come in tomorrow during Sears gigantic Dixie Progress Sale and make your selection.

As Low As **1.98** Yard

Shop Monday Night Until **9 P.M.**

Sculptured Rayon Pile Rugs

Bath Sets

Reg. $2.98 21x36-In. or Contour Pile Rug **2.48**

Reg. $1.49 Lid Cover 1.47

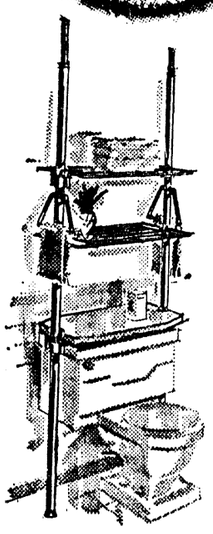
Smart Marquis design! Non-skid backs! Horizon blue, Petal pink, Parchment brown, Spring violet, Sunshine yellow, Jade green, red, white. See and buy during Sears Dixie Progress Sale now in progress!

3-piece Fleur-de-Lis Hamper Ensembles

Check Sears low price
Steel reinforced hamper

13.98

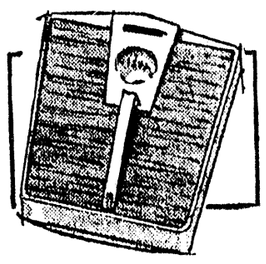
Matching hamper, wastebasket and tissue holder . . . all vinyl covered to give you easy care plus a smart decorator look in your bath. Choice of Petal pink, Parchment beige, or white.



Space Savers on Poles Add Storage Area to Baths

Regular $7.98 **$6.66**

Bright chrome - plated steel poles with two large wire shelves, one plastic shelf. Includes two handy towel rings. Extends to 8-ft. 2-in. high ceilings.



Bath Scales with Easy to Read Dial

Sears Price **3.98**

Magnified dial reads up to 250 lbs. Vinyl plastic mat, steel case in 3 enamel colors.

Shop at Sears and Save
Satisfaction Guaranteed or Your Money Back

SEARS 1501 Louisville Ave. Phone FA 5-1441 FREE PARKING

Shop-at-Home Catalog Sales 323-9481

STORE HOURS
Mon. and Fri. 9 am to 9 pm
Tues., Wed., Thurs. 9 am to 5:30 pm
SAT. 9 am to 6 pm

UNITED GIVERS PROGRESS REPORT

AREAS	QUOTA	RAISED TO DATE	PERCENT QUOTA
Monroe—J. H. Scogin	$174,603	$143,323	82 %
West Monroe—A.T. Harrelson	57,320	33,478	58
Sterlington—Olen Manhart	4,100	4,502	110
Twin City Professional / Individuals—James W. Moore	24,550	17,588	72
TOTAL PARISH CAMPAIGN —Jack S. Campbell	$260,573	$198,891	76.3%
MONROE			
GROUP SOLICITATION I			
Industrial—H. Biedenharn	48,000	39,762	83
Business—George Rorex			
Automotive—J. Ryan	6,100	7,096	116
Business—John Collins	3,620	2,535	70
Food Products—J. Greenbaum	17,540	14,059	80
Merchandise—Jack Masur	19,690	17,890	91
Commercial—H. K. Touchstone			
Finance—C. Crossland	19,400	19,072	98
General Insur—H. Mouk	2,850	2,737	96
Life Insur.—Jim Boone	945	1,064	113
Service—J. Williams & C. Reagan	3,940	2,104	53
Transportation—W. Boggs	3,690	3,268	89
Construction—George Phillips			
Bldg. Suppliers—P. Haddad	5,080	2,960	58
Contractors—J. Baugh	4,820	4,423	76
Sub-Contract—Bill Rivers	1,210	500	41
Union Offices—B. Yeldell	100	60	60
Government—F. Fudickar, Jr.			
City—Mal Cook	3,280	1,099	34
Parish-Bailey Grant	1,900	935	49
State—Col. C. T. Baird	1,330	1,703	128
Federal—Dodd Brooks	700	688	98
TOTAL GROUP I-F. Petty	$145,193	$121,955	84 %
GROUP SOLICITATION II			
Section I—I. Kilpatrick			
Team 1—A. Montgomery, Jr.	750	571	76
2—Vernon McCoy	55	10	18
3—J. W. Webster, Sr.	155	102	66
4—L. U. Fourmy	155	80	52
5—J. R. Jeffries	410	345	84
6—I. Kilpatrick	110	62	56
Section II—D. Agnew, Sr.			
Team 7—H. Walker	800	782	98
8—L. Garlington	845	738	87
9—D. Agnew, Sr.	120	40	33
10—C. E. Snyder	310	157	51
11—N. Grower	1,790	876	49
12—W. Randall	475	248	52
Section III—R. Downing			
Team 13—H. Addison	360	383	106
14—P. Marnell	1,090	805	74
15—J. Reitzell	890	841	94
16—W. McCain—Mrs. Hotard	190	198	104
17—J. Benton	500	400	80
18—I. Hodge	205	74	36
Section IV—Wm. Crow			
Team 19—R. Linton	1,080	605	56
20—R. Potter	280	111	40
21—S. Mintz	730	607	83
22—M. Wade	310	306	99
23—F. Salley	780	356	46
24—T. Davis	75	75	100
Section V—H. Wilson	2,100	830	40
Farmers & Ranchers—I. Hamilton	700	345	49
Schools—Alva Huffman			
City—Van Odom	4,700	4,041	86
Parish—M. C. Hall	5,750	4,035	70
Northeast College—J. Luffey	3,700	3,350	91
TOTAL GROUP II—Fred Beckett	$ 29,410	$ 21,368	73 %
WEST MONROE			
GROUP SOLICITATION I			
Section I—G. Smith	$ 43,450	$ 27,196	63
Section II—L. Williams	9,350	3,391	36
TOTAL GROUP I—T. Kilpatrick	52,800	30,587	58
GROUP SOLICITATION II			
Section I—J. Wilkins			
Team 1—E. Koserog	160	95	59
2—T. Simpson	65	250	385
3—H. Roberts	150	0	0
4—G. Roy	85	14	16
5—H. Hill	95	0	0
Section II—R. Reed			
Team 6—E. Davidson	745	868	117
7—G. Arrant	230	46	20
8—B. Kelly	355	112	32
9—A. Calhoun	175	175	100
10—R. Baker	110	110	100
Section III—R. Caldwell			
Team 11—O. Wilson	350	245	70
12—L. Walsworth	530	0	0
13—L. Green	155	0	0
14—K. Taylor	185	0	0
15—J. Dana	55	100	182
Section IV—R. Brooks			
Team 16—H. Moffett	300	241	80
17—A. DeLoach	230	304	132
18—J. Caldwell, Sr.	100	79	79
19—H. Reinhardt	280	138	49
20—G. Burford	165	110	67
TOTAL GROUP II—H. Balfour	4,520	2,891	64
PROFESSIONAL & INDIVIDUALS			
Individuals—W. W. Kellogg	8,400	7,086	86
Attorneys—R. Easterling	5,000	1,940	39
Architects—H. Wells	920	795	86
C.P.A's—McV. Oliver	1,350	300	22
Dentists—Dr. H. Davis	1,350	1,300	96
Engineers—S. Huey, Jr.	600	620	103
Ministers—Rev. J. Stewart	600	508	85
Physicians—Dr. E. Brown	6,350	5,039	79

Local Scouts In Action

Football activities, which dominate the scenes in October, found their way into the Scout ranks this month. Troop 37, under the sponsorship of McGuire Methodist Church, traveled to Baton Rouge for the L.S.U. - Kentucky football game.

Twenty - three scouts with their two adult leaders, James B. Greene and C. E. Cheek, acted as ushers at the game, joining with other scouts of the Baton Rouge Council.

The boys who participated in this event are Johnny Greene, Gary Lewis, Tommie Russell, Randy Stinson, Raymond Perry, Randel Perry, Cleve Brooks, Bill Ducote, Bill Feazel, Bill Downing, Benson Scott, Rande Cole, Randell Smith, Mike Roark, David Roark, Joe Pirky, Bill Fleming, June Cheeks, Don Elliot, James Corley, Tommie Terry, Bib Ragland, Roland Bell.

Approximately twenty - five Scouts and Scouters in Comanche Lodge No. 254, Order of the Arrow, were ushers at the Northeast homecoming football game.

Twenty - three units — 360 boys and leaders — took part in the annual United Givers' Scout Parade held earlier in the month. The parade was led by members of the West Monroe High School Band and Neville High School Band. Interesting floats by scout troops and Cub Scout packs added color to the event.

Much of the activity among the Cub Packs was concerned with reorganization, changes in leadership and enrolling eager young boys.

Michael Elioff's Pack 30 held their October Pack meeting at the Westminster Recreation Center on Wednesday, October 30. Guyton Powers, pack committee chairman, conducted the meeting. The pack charter was presented by John Frandsen, representative of the Men's Club of Lady of Fatima Church, the sponsoring organization. He succeeds J. W. Webster.

Elioff, in a special ceremony, awarded Bob Cat pins to the following boys: John Frandsen, Michael Russell and Leonard Vergunst, Jr. Other awards were as follows: 2 year Service Star to Mrs. N. J. Herlevic; 1 year service star to Forrest Elioff, Johnny Herlevic, Tommy Mendel, Carey Messina, Jr., Terry McKeithen; Lion badge to Tommy Mendel and arrow Points to Robert Massart, Tommy Varino, Mike Enzina, Johnny Herlevic, Carey Messina Jr., and Tommy Mendel.

J. R. Massart took the attendance count with the attendance award going to Den 1, Mrs. S. Walker, den mother, for 100 per cent for boys and parents. Skits were presented by Den 1 and Mrs. Herlevic's Den 2. Mike Devereux, assistant cub master conducted games for parents and boys between skits. Mrs. Christine Frandsen's Den 3 gave a closing ceremony.

Sixteen Scouts and two adult leaders, Bryan McDuffey, scout master and A. L. Griffing, assistant, took advantage of the good October weather to go camping in Area 6 Scout Camp at Cheniere Lake.

McDuffey's troop also plans to show a film "Beyond The Tooth of Time" on Thursday, November 7th at 7:30 in the Fellowship Hall of Memorial Presbyterian Church of West Monroe. All persons interested in this excellent film of Philmont are invited to attend.

6 Convocations Are Announced At Area College

RUSTON (Special) — Six convocations have been announced by the program committee of Louisiana Tech.

On Wednesday, Dec. 18, at 9:40 a.m. the Tech music department will present the annual Christmas service in Howard Auditorium

John Henry Faulk, noted radio and television personality, will speak at 9:40 a.m. on Tuesday, Jan. 14.

A member of the department of history of Emory University, Dr. Bell I. Wiley, will speak on Thursday, Feb. 13, at 9:40 a.m.

Speaking at 9:40 a.m. Thursday, April 2, will be Dr. F. Jay Taylor, president of Tech.

Judge Luther W. Youngdahl, of the United States District Court for the District of Columbia, will speak on Monday, April 27, at 9:40 a.m.

The last convocation will be the annual Honors' Day program at 9:40 a.m. on Thursday, May 14.

BACKACHE & NERVE TENSION SECONDARY TO KIDNEY IRRITATION?
After 21, common Kidney or Bladder Irritations affect twice as many women as men and may make you tense and nervous from too frequent, burning or itching urination both day and night. Secondarily, you may lose sleep and suffer from Headaches, Backache and feel old, tired, depressed. In such irritation, CYSTEX usually brings fast, relaxing comfort by curbing irritating germs in strong, acid urine and by analgesic pain relief. Get CYSTEX at druggists. Feel better fast. ADV.

You Can Count on Us...Quality Costs No More at Sears



Place Your Holiday Orders Now During Sears Dixie Progress Sale

Custom Decorator Service

Featuring Expert Upholstering

Upholstery Fabrics

As Low As **1.98** Yard

Select your fabrics for all your upholstering from Sears wide selection . . . then let Sears Expert Upholsterer Custom Make your covers. Pick up and delivery at no additional cost. Come in tomorrow during Sears gigantic Dixie Progress Sale and make your selection.

Shop Monday Night Until **9 P.M.**

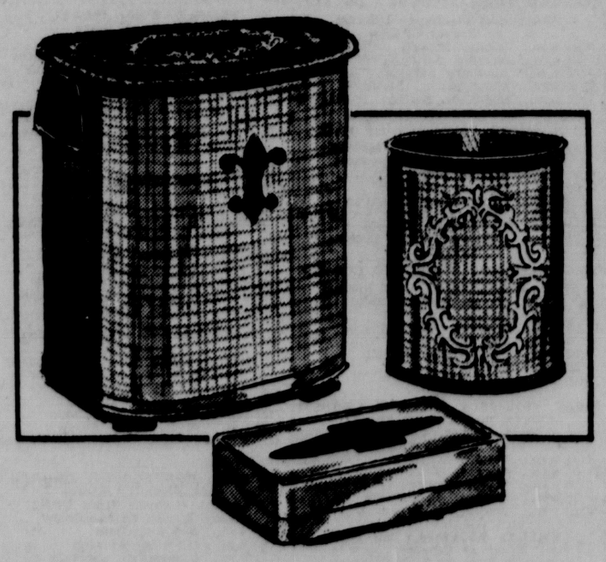
Sculptured Rayon Pile Rugs

Bath Sets

Reg. $2.98 21x36-In. or Contour Pile Rug **2.48**

Reg. $1.49 Lid Cover 1.47

Smart Marquis design! Non-skid backs! Horizon blue, Petal pink, Parchment brown, Spring violet, Sunshine yellow, Jade green, red, white. See and buy during Sears Dixie Progress Sale now in progress!

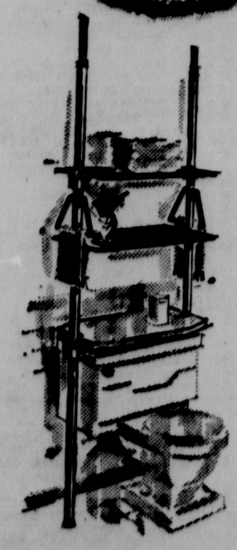


3-piece Fleur-de-Lis Hamper Ensembles

Check Sears low price
Steel reinforced hamper

13.98

Matching hamper, wastebasket and tissue holder . . . all vinyl covered to give you easy care plus a smart decorator look in your bath. Choice of Petal pink, Parchment beige, or white.



Space Savers on Poles Add Storage Area to Baths

Regular $7.98 **$6.66**

Bright chrome - plated steel poles with two large wire shelves, one plastic shelf. Includes two handy towel rings. Extends to 8-ft. 2-in. high ceilings.



Bath Scales with Easy to Read Dial

Sears Price **3.98**

Magnified dial reads up to 250 lbs. Vinyl plastic mat, steel case in 3 enamel colors.

Shop at Sears and Save
Satisfaction Guaranteed or Your Money Back

SEARS 1501 Louisville Ave. Phone FA 5-1441 FREE PARKING

Shop-at-Home Catalog Sales 323-9481

STORE HOURS
Mon. and Fri. 9 am to 9 pm
Tues., Wed., Thurs. 9 am to 5:30 pm
SAT. 9 am to 6 pm

Motor Scooting Pair Bump-Bump 7,000 Miles

RENO, Nev. (AP) — Steve Brown plunked his dog on a motor scooter and took him for a ride—7,000 miles of bumpity-bumping through Mexico, then to St. Petersburg, Fla.

Brown and Nikki, a French poodle, have the travel bug. And if 10,000 miles of putting along in a motor scooter isn't enough, Brown, 43, has more plans. He hopes to get a job in St. Petersburg and build a tri-maran, a three-hulled sailboat, and cruise to the Virgin Islands.

Brown, a jack-of-many trades, planned the scooter trip for three years. The past eight months he's been figuring how to squeeze everything he and Nikki need into the special homemade trailer he's tugging behind the scooter.

Nikki is breezing along in a fiberglass dog-type rumble seat Brown fashioned over the scooter's front fender.

Brown, a Navy photographer in World War II, will see the countryside, do some skindiving, paint, fish and say hello to folks along the way.

"I know about two dozen words of Spanish," he says, "but I have a tremendous vocabulary in sign language."

Brown and Nikki headed southwest from Reno on Thursday for Phoenix, Ariz., and the west coast of Mexico. They plan to cross Mexico at Tehuantepec, southwest of Mexico City, putt-putt up the east coast and then across the Gulf coast to the United States to Florida.

Ten Arrested In Lafayette With Marijuana

LAFAYETTE, La. (AP)—Ten persons were arrested and a large amount of marijuana and central nervous system drugs were seized Saturday in what officers described as the biggest narcotics raid in the state recently.

The series of raids began late Friday and ended Saturday morning. The 10 prisoners were charged with one or both charges of possession of marijuana and central nervous system drugs.

State, parish and city officers said the residence of 26-year-old Leon Isiadus and 28-year-old Julia Myers at Duson, Lafayette Parish, also yielded a collection of loaded weapons, and the couple were charged with possession of concealed weapons. Officers described the place as "beatnik joint with bongo drums, all kinds of weapons, and pipes."

Leading the raiders were Lafayette Parish Sheriff W. E. Horsan, state narcotics agent Leonard Kordek and Lafayette Chief of Police Easton Dupuis.

wear FALSE TEETH? eat, chew, smile with EZO DENTAL CUSHIONS
REGULAR OR HEAVY GAUGE
Helps keep seals out . . . plate snug
Helps ease pressure on gums
Helps prevent clicking
AT YOUR DRUG STORE • ADMIN'S SUPPLY 60¢

GUIDE TO GOOD READING

Fall Publishing Season Is Now On

BY FRANCES FLANDERS
Ouachita Parish Librarian

The fall publishing season is in full swing and the Ouachita Parish Public Library is adding numbers of new books each week to it's book collection. This week is especially strong in the field of fiction and there are books to interest every type of reader. An interesting historical novel with a setting at the court of Louis IXV is "The Marquis" by Joan Sanders. It is an intriguing and well - written story and will interest many readers. "Tears Are For the Living" is a quiet family story written by Margaret Bannister. The setting is a small Virginia town and the book will be popular with women. "The White Cockade" by Vincent O'Brien has it's setting in Canada in the period when France and England were struggling for the possession of the Continent. It is an interesting book with a sound view of history. "The Blue Sapphire" by D. E. Stevenson is a good romance, which will appeal to her loyal readers. "Indo" by Emily Hahn has its locale in the Netherlands East Indies. The setting is interesting and the story provides some exciting moments. "A Few Painted Fethers" by Stephen Longstreet is an exceptionally good novel about the American Revolution. The setting is in the Southern colonies and the leading character is an Indian, Peter Blue Feather, who has been educated at Oxford and is now back with his tribe. This is an unusual book and many readers will enjoy it. "Dragon In Paradise" by John McNally has it's setting in Thailand and is a romance with a counterpoint of military activity. It is a book which will appeal to both men and women. "The Backward Road" by Edevain Park is a story about a family on an Irish estate just before World War II. It gives a clear picture of a way of life which is now gone and is a good story as well.

A superior novel dealing with the early period of our country and with the setting in Pittsburgh is "The King's Orchard" by Agnes Sligh Turnbull. Reading this book will give one much information about the early history of Pittsburgh and there is also a good live story included. "Old Red and Other Stories" is an excellent collection of short stories by Caroline Gordon. "Shadow of A Hawk" is a good western story written by Michael Bonner. "Delilah's Mountain" by Gloria Jahoda is another very fine book with a pioneer background. A mystery story by Mignon Eberhart is always welcome. Her latest one is "Run Scared" and will be in great demand. Another interesting mystery story is "The 12th Of Never" written by Douglas Heyes and for Science fiction addicts, there is a thrilling book called "All The Colors of Darkness" written by Lloyd F. Biggle.

Factual books also offer a variety of interesting information. "The Cultivated Mind" by Edward Hodnett is a very well - written and provocative title. "What I Believe" is the title of Francois Mauriac's statement of his Christian beliefs. "Too Grave A Risk" is a discussion of the Connally Amendment issue written by Denison Kitchel. Everyone interested in the field of education should read "The Miseducation of American Teachers" written by James D. Koerner. A perfectly lovely book is "The Royal Birds" by Lillian Grace Paca and is a study of the swan. "Escape; from the Air and From the Sea" is a very exciting account of thrilling escapes written by Eloise Engle. "The Best American Short Stories of 1963" edited by Martha Foley is a welcome addition to the literature collection.

Main Street, Italy" by Irving R. Levine is a very well done discussion of life in Italy today and the social conditions of the country. "Peachtree Street, U.S.A." by Celestine Sibley is an affectionate portrait of Atlanta and will be enjoyed by all who know this city. "The Generals Wear Cork Hats" by Ben Lucian Burman is another personal account of the African phase of World War II and contains many interesting reminiscences.

Another phase of World War II is discussed in "They Fought Alone" by John Keats. This author discusses the underground movement in the Phillipines and the people who took part in it. "Mandate for Change" by former President Dwight D. Eisenhower is an account of his first time in office and of the problems which confronted him from the very beginning. It is a well written and fact filled volume and makes a real contribution to the history of our times.

Running the Scales

". . . Heard they crowded the floor." You heard correctly. That line from the old pop tune that said something about "missing a Saturday dance" hit the nail on the head for Guy Lombardo's appearance at La. Tech last Tuesday.

With the Lombardos on the bandstand in the Memorial Gym, there was a big turnout of old and younger Lombardo fans crowding both the dance floor and the seating space.

Following an hour - long concert, a smoothly flowing sequence of the band's choice numbers over a 30-odd year period, the gym floor turned into a sea of twisters, cha-cha-cha'ers, or waltzers — join in as you will.

The point is this: the Lombardo band, which began its career in 1925 or thereabouts in Cleveland, is still very much a going concern on the American musical scene.

Many of the younger Techsters on the dance floor last week were just about being born when the Royal Canadians used to win the annual "King of Corn" award from Downbeat Magazine, a somewhat dubious honor which seemed to contrast with the "King of Jive" nomination of the day. They didn't mind a bit in those days, and mention of the title today brings a nostalgic chuckle from the four Lombardo brothers, Guy, Victor, Lebert and Carmen.

As for quality, the band sounds pretty much as it did back in radio days. The product is melodic, appealing and danceable. The vibrato reeds still occupy the front row, and thereа re brasses in pairs with the big recording bass right behind. Twin pianos, drums and an all - purpose guitar, baritone hornist and singer, Bill Flannigan, round out the instrumentalists. Kenny Gardner handles the bulk of the vocals and a young couple, Jack and Sally Jenkins, handle some musical comedy excerpts. Cliff Grass added some minstrel tunes.

UP TO DATE

Actually, the band has made subtle changes over the years to keep up with the times. For example, the Lambardo treatment of the recent Academy Award winner, "Moon River," featuring Flannigan on a keyed harmonica, is a far richer piece of musical substance than the older aquatic favorites, "Sailboat in the moonlight," and "Harbor Lights," though the Lombardo style remains unmistakable.

Kenny Gardner has come up with some fine understatement in his recitation of "Dangerous Dan McGrew," which is about as close to opera as the Royal Canadians will ever go. Jack Jenkins' vocal on "Goodnight My Someone," from "The Music Man" brings out the best in his baritone, and there's real life in his and Sally's treatment of "76 Trombones" from the same score.

Back in the war years, some of used to supply some rather unpoetic lines to the Lombardo version of "Love, Love, Love," a sort of bumpity - bump rhumba of the times. So when Carmen led the Lombardo Trio in "Boo-Hoo" the other night, a ditty of that same period, the writer felt old times had come back.

During intermission, the trombone player lined me up with one of the brothers, Victor, who in turn, helped me seek out Guy, Lebert and Carmen. I asked Carmen if he was the composer of the once-famous "Lombardo Ending," a somewhat ragged tag the band used to apply at the conclusion of many of its numbers.

"Yes," spoke up Guy, who was greeting a group of fans, "he's the one who did it."

"We used that to end all of our fast numbers, once," Carmen said.

"Things change. You might not notice it, but we've had to change even in keeping our style the way people want it to sound. Chords that used to sound harsh to people's ears are now considered nothing unusual. Ever so often, we take our standard numbers and rewrite the arrangements in order to keep then from sounding outdated. Not long ago, we tried our original version of "In the Shade of the Old Apple Tree." All the fellows laughed at the old phrasing and chords."

Carmen, who used to sing a breathless tenor with the band both as a soloist and along with the Lombardo Trio, also wrote a number of songs: "Sailboat in the Moonlight," "Boo - Hoo," and others. He sticks pretty much to playing in the reed section of the band now except for special requests for "old timers."

As for the passing from the scene of the big bands of former days who used to kid mercilessly, Carmen has nothing but fond words. He seems genuinely concerned about the lack of younger bands and places for them to enter the field.

"We used to have hotels and radio stations all over the country where we could get started," he said. "Now, he noted, "who's going to book a band for a motel?"

Looking for his own answer, Carmen stopped pretty Sally Jenkins and began asking her questions about her act: where she was born and how her sister in the Icecapades learned to ice skate in Tampa, Florida — questions a less pensive reporter should have been ready with.

But this scale runner was caught somewhere in between "Moon River," and "Star Dust," wondering how this group of musical gentlemen could stay so alert and entertaining after close to 40 years in the dance band business. Maybe they've got the blueprint for survival.

You Can Count on Us... Quality Costs No More at Sears

SEARS ROEBUCK AND CO

DIXIE PROGRESS SALE

DOOR BUSTERS

Open Monday Nights 'Til 9

Monday & Monday Night ONLY

Regular Price $25.98
Suede or Capeskin Jackets
Save $2.10
23.88
26-inch classic suede or capeskin jacket with rayon lining. Buy yours early in sizes 8 to 20. White, black or beige.
Sportwear Department

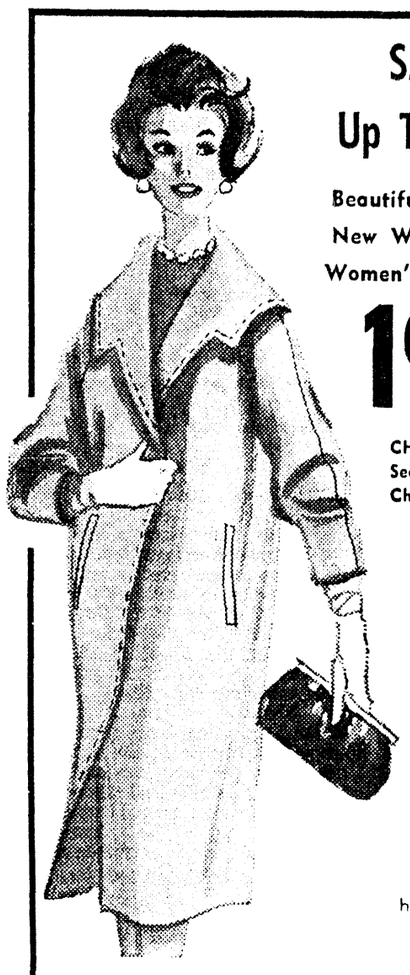


Monday & Monday Night ONLY

Regular Price $6.99
Girls' Italian Style Slip-ons
Save $1.02
5.97
Black and brown leather uppers with handsewn vamps. Searolite soles and heels. Sizes 4½ to 11. Tomorrow at Sears.
Shoe Department

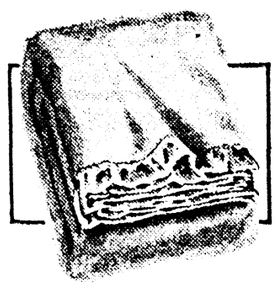


SAVE Up To 19%
Beautifully Tailored New Warmly Lined Women's Coat Styles
19.88
CHARGE IT on Sears Revolving Charge
A fine opportunity to select that wonderful basic coat you'll wear the winter 'round! Choice of 90% wool and 10% cashmere in smart fashion colors. Milium lined for warmth and handsomely detailed. 8 to 18. Includes some 24.98 styles.
Coat Department



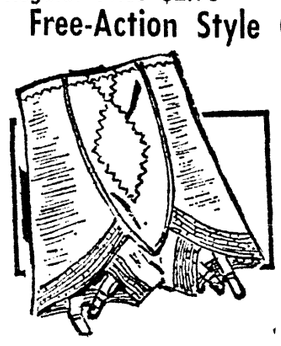
Monday & Monday Night ONLY

Big 72x90-Inch Size
100% Acrylic Blankets
Solid Colors
5.99
Stock up for the cold weather ahead at this Dixie Progress Sale price. Pink, blue, beige or green. See them tomorrow at Sears.
Bedding Department



Monday & Monday Night ONLY

Regular Price $2.98
Free-Action Style Charmode Briefs
Save 96c on Two
2 FOR $5
New design gives leg freedom, panel controls tummy. Extra small to extra large. Feature of Sears Dixie Progress Sale.
Foundation Department



Monday & Monday Night ONLY

Regular Price $9.50
Boys' and Girls' Magic-Gro Jackets
Save $1.06
8.44
Sturdy cotton gabardine with Acrilan* acrylic pile (cotton back) lining. zip-off hoods, zip fronts. Sizes 3-6x.
Children's Department



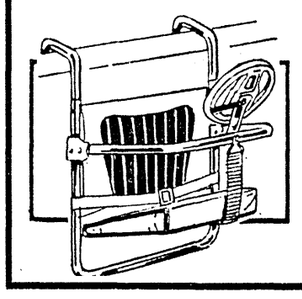
Monday & Monday Night ONLY

Regular Price $10.98
Men's Lightweight Jackets
Save $1.54
9.44
Nylon fleece-lined jackets that are light-weight and comfortable, yet warm. Two pockets, zipper front. 8 colors. Size 36-46.
Work Clothing Department



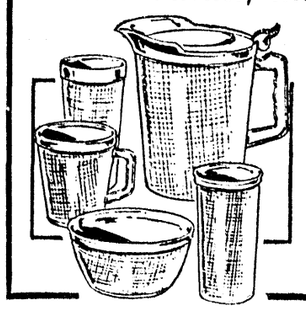
Monday & Monday Night ONLY

Regular Price $4.98
Tots' Plastic Foam Car Seats
Save $1.32
3.66
Protect child! Plastic foam padded vinyl body. Tubular steel frame, steering wheel. Dixie Progress Special!
Furniture Department



Monday & Monday Night ONLY

Burlap design in 3 Colors
Thermo Pitcher, Mug Tumbler Sets
Your Choice
$2
2½-qt. pitcher or 6 each 10-oz. mugs or tumblers. Burlap design in 3-colors. See them tomorrow at Sears!
Housewares Department



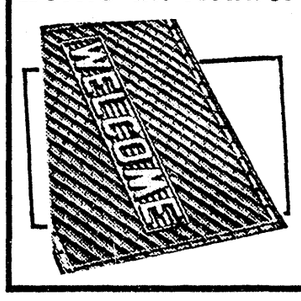
Monday & Monday Night ONLY

Regular $1 to $2.98
Slipcover and Drapery Fabrics
Save Up to $2.51
47c yard
Wide assortment in 1 to 10 yard lengths. See this special group being featured during Sears Dixie Progress Sale.
Drapery Department



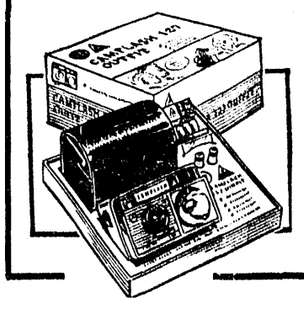
Monday & Monday Night ONLY

Regular Price 99c
20x15 in. Rubber Welcome Mats
Save 30c Extra
66c
Highlight entrance way with this rug. Word "Welcome" molded in center. 3 colors.
Floor Covering Dept.



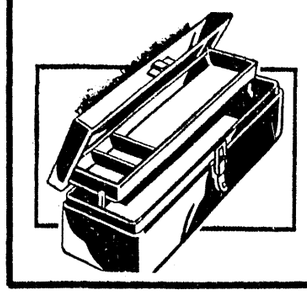
Monday & Monday Night ONLY

Regular Price $8.98
Popular Tower Camera Outfits
Save $1.10
7.88
Includes: Camera with built-in flash, case, 2 flash shields, 4 bulbs, batteries and film. Every thing to make your own pictures.
Camera Dept.



Monday & Monday Night ONLY

Regular $2.99
Steel Tool and Tackle Boxes
Save $1 Extra
1.99
Seamless, watertight body. 15 in. long, 7-in. wide, 5-inches deep. Padlock eye. Featured during Nation Hardware Week.
Hardware Department



Monday & Monday Night ONLY

12-Gauge Shells
High Velocity-Xtra-range Shells
J. C. Higgins Quality!
2.47
25 shells in a box. 12-gauge. Star - crimp shells with denser pattern. Maximum power.
Sporting Good Department



Shop at Sears and Save
Satisfaction Guaranteed or Your Money Back

SEARS

1501 Louisville Ave. Phone PA 5-1441 FREE STORESIDE PARKING
Shop-At-Home Catalog Sales Phone 323-9481
Have Your Car Serviced While You Shop

STORE HOURS
Tue., Wed., Thurs. 9 A.M. to 5:30 P.M.
Mon. and Fri. 9 A.M. to 9 P.M.
Saturday 9 A.M. to 6 P.M.

GUIDE TO GOOD READING

Fall Publishing Season Is Now On

BY FRANCES FLANDERS
Ouachita Parish Librarian

The fall publishing season is in full swing and the Ouachita Parish Public Library is adding numbers of new books each week to it's book collection. This week is especially strong in the field of fiction and there are books to interest every type of reader. An interesting historical novel with a setting at the court of Louis IXV is "The Marquis" by Joan Sanders. It is an intriguing and well - written story and will interest many readers. "Tears Are For the Living" is a quiet family story written by Margaret Bannister. The setting is a small Virginia town and the book will be popular with women. "The White Cockade" by Vincent O'Brien has it's setting in Canada in the period when France and England were struggling for the possession of the Continent. It is an interesting book with a sound view of history. "The Blue Sapphire" by D. E. Stevenson is a good romance, which will appeal to her loyal readers. "Indo" by Emily Hahn has its locale in the Netherlands East Indies. The setting is interesting and the story provides some exciting moments. "A Few Painted Fethers" by Stephen Longstreet is an exceptionally good novel about the American Revolution. The setting is in the Southern colonies and the leading character is an Indian, Peter Blue Feather, who has been educated at Oxford and is now back with his tribe. This is an unusual book and many readers will enjoy it. "Dragon In Paradise" by John McNally has it's setting in Thailand and is a romance with a counterpoint of military activity. It is a book which will appeal to both men and women. "The Backward Road" by Edevain Park is a story about a family on an Irish estate just before World War II. It gives a clear picture of a way of life which is now gone and is a good story as well.

A superior novel dealing with the early period of our country and with the setting in Pittsburgh is "The King's Orchard" by Agnes Sligh Turnbull. Reading this book will give one much information about the early history of Pittsburgh and there is also a good live story included. "Old Red and Other Stories" is an excellent collection of short stories by Caroline Gordon. "Shadow of A Hawk" is a good western story written by Michael Bonner. "Delilah's Mountain" by Gloria Jahoda is another very fine book with a pioneer background. A mystery story by Mignon Eberhart is always welcome. Her latest one is "Run Scared" and will be in great demand. Another interesting mystery story is "The 12th Of Never" written by Douglas Heyes and for Science fiction addicts, there is a thrilling book called "All The Colors of Darkness" written by Lloyd F. Biggle.

Factual books also offer a variety of interesting information. "The Cultivated Mind" by Edward Hodnett is a very well - written and provocative title. "What I Believe" is the title of Francois Mauriac's statement of his Christian beliefs. "Too Grave A Risk" is a discussion of the Connally Amendment issue written by Denison Kitchel. Evervone interested in the field of education should read "The Miseducation of American Teachers" written by James D. Koerner. A perfectly lovely book is "The Royal Birds" by Lillian Grace Paca and is a study of the swan. "Escape; from the Air and From the Sea" is a very exciting account of thrilling escapes written by Eloise Engle. "The Best American Short Stories of 1963" edited by Martha Foley is a welcome addition to the literature collection.

Main Street, Italy" by Irving R. Levine is a very well done discussion of life in Italy today and the social conditions of the country. "Peachtree Street, U.S.A." by Celestine Sibley is an affectionate portrait of Atlanta and will be enjoyed by all who know this city. "The Generals Wear Cork Hats" by Ben Lucian Burman is another personal account of the African phase of World War II and contains many interesting reminiscences.

Another phase of World War II is discussed in "They Fought Alone" by John Keats. This author discusses the underground movement in the Phillipines and the people who took part in it. "Mandate for Change" by former President Dwight D. Eisenhower is an account of his first time in office and of the problems which confronted him from the very beginning. It is a well written and fact filled volume and makes a real contribution to the history of our times.

Running the Scales

". . . Heard they crowded the floor." You heard correctly. That line from the old pop tune that said something about "missing a Saturday dance" hit the nail on the head for Guy Lombardo's appearance at La. Tech last Tuesday.

With the Lombardos on the bandstand in the Memorial Gym, there was a big turnout of old and younger Lombardo fans crowding both the dance floor and the seating space.

Following an hour - long concert, a smoothly flowing sequence of the band's choice numbers over a 30-odd year period, the gym floor turned into a sea of twisters, cha-cha-cha'ers, or waltzers — join in as you will.

The point is this: the Lombardo band, which began its career in 1925 or thereabouts in Cleveland, is still very much a going concern on the American musical scene.

Many of the younger Techsters on the dance floor last week were just about being born when the Royal Canadians used to win the annual "King of Corn" award from Downbeat Magazine, a somewhat dubious honor which seemed to contrast with the "King of Jive" nomination of the day. They didn't mind a bit in those days, and mention of the title today brings a nostalgic chuckle from the four Lombardo brothers, Guy, Victor, Lebert and Carmen.

As for quality, the band sounds pretty much as it did back in radio days. The product is melodic, appealing and danceable. The vibrato reeds still occupy the front row, and therea re brasses in pairs with the big recording bass right behind. Twin pianos, drums and an all - purpose guitar, baritone hornist and singer, Bill Flannigan, round out the instrumentalists. Kenny Gardner handles the bulk of the vocals and a young couple, Jack and Sally Jenkins, handle some musical comedy excerpts. Cliff Grass added some minstrel tunes.

UP TO DATE

Actually, the band has made subtle changes over the years to keep up with the times. For example, the Lambardo treatment of the recent Academy Award winner, "Moon River," featuring Flannigan on a keyed harmonica, is a far richer piece of musical substance than the older aquatic favorites, "Sailboat in the moonlight," and "Harbor Lights," though the Lombardo style remains unmistakable.

Kenny Gardner has come up with some fine understatement in his recitation of "Dangerous Dan McGrew," which is about as close to opera as the Royal Canadians will ever go. Jack Jenkins' vocal on "Goodnight My Someone," from "The Music Man" brings out the best in his baritone, and there's real life in his and Sally's treatment of "76 Trombones" from the same score.

Back in the war years, some of used to supply some rather unpoetic lines to the Lombardo version of "Love, Love, Love," a sort of bumpity - bump rhumba of the times. So when Carmen led the Lombardo Trio in "Boo-Hoo" the other night, a ditty of that same period, the writer felt old times had come back.

During intermission, the trombone player lined me up with one of the brothers, Victor, who in turn, helped me seek out Guy, Lebert and Carmen. I asked Carmen if he was the composer of the once-famous "Lombardo Ending," a somewhat ragged tag the band used to apply at the conclusion of many of its numbers.

"Yes," spoke up Guy, who was greeting a group of fans, "he's the one who did it."

"We used that to end all of our fast numbers, once," Carmen said.

"Things change. You might not notice it, but we've had to change even in keeping our style the way people want it to sound. Chords that used to sound harsh to people's ears are now considered nothing unusual. Ever so often, we take our standard numbers and rewrite the arrangements in order to keep then from sounding outdated. Not long ago, we tried our original version of "In the Shade of the Old Apple Tree." All the fellows lauhged at the old phrasing and chords."

Carmen, who used to sing a breathless tenor with the band both as a soloist and along with the Lombardo Trio, also wrote a number of songs: "Sailboat in the Moonlight," "Boo - Hoo," and others. He sticks pretty much to playing in the reed section of the band now except for special requests for "old timers."

As for the passing from the scene of the big bands of former days who used to kid mercilessly, Carmen has nothing but fond words. He seems genuinely concerned about the lack of younger bands and places for them to enter the field.

"We used to have hotels and radio stations all over the country where we could get started," he said. "Now, he noted, "who's going to book a band for a motel?"

Looking for his own answer, Carmen stopped pretty Sally Jenkins and began asking her questions about her act: where she was born and how her sister in the Icecapades learned to ice skate in Tampa, Florida — questions a less pensive reporter should have been ready with.

But this scale runner was caught somewhere in between "Moon River," and "Star Dust," wondering how this group of musical gentlemen could stay so alert and entertaining after close to 40 years in the dance band business. Maybe they've got the blueprint for survival.

You Can Count on Us . . . Quality Costs No More at Sears

SEARS ROEBUCK AND CO

DIXIE PROGRESS SALE

DOOR BUSTERS

Open Monday Nights 'Til 9

Monday & Monday Night ONLY

Regular Price $25.98
Suede or Capeskin Jackets
Save $2.10
23.88
26-inch classic suede or capeskin jacket with rayon lining. Buy yours early in sizes 8 to 20. White, black or beige.
Sportwear Department

Monday & Monday Night ONLY

Regular Price $6.99
Girls' Italian Style Slip-ons
Save $1.02
5.97
Black and brown leather uppers with handsewn vamps. Searolite soles and heels. Sizes 4½ to 11. Tomorrow at Sears.
Shoe Department

SAVE Up To 19%
Beautifully Tailored New Warmly Lined Women's Coat Styles
19.88
CHARGE IT on Sears Revolving Charge
A fine opportunity to select that wonderful basic coat you'll wear the winter 'round! Choice of 90% wool and 10% cashmere in smart fashion colors. Milium lined for warmth and handsomely detailed. 8 to 18. Includes some 24.98 styles.
Coat Department

Monday & Monday Night ONLY

Big 72x90-Inch Size
100% Acrylic Blankets
Solid Colors
5.99
Stock up for the cold weather ahead at this Dixie Progress Sale price. Pink, blue, beige or green. See them tomorrow at Sears.
Bedding Department

Monday & Monday Night ONLY

Regular Price $2.98
Free-Action Style Charmode Briefs
Save 96c on Two
2 FOR $5
New design gives leg freedom, panel controls tummy. Extra small to extra large. Feature of Sears Dixie Progress Sale.
Foundation Department

Monday & Monday Night ONLY

Regular Price $9.50
Boys' and Girls' Magic-Gro Jackets
Save $1.06
8.44
Sturdy cotton gabardine with Acrilan* acrylic pile (cotton back) lining. zip-off hoods, zip fronts. Sizes 3-6x.
Children's Department

Monday & Monday Night ONLY

Regular Price $10.98
Men's Lightweight Jackets
Save $1.54
9.44
Nylon fleece-lined jackets that are light-weight and comfortable, yet warm. Two pockets, zipper front. 8 colors. Size 36-46.
Work Clothing Department

Monday & Monday Night ONLY

Regular Price $4.98
Tots' Plastic Foam Car Seats
Save $1.32
3.66
Protect child! Plastic foam padded vinyl body. Tubular steel frame, steering wheel. Dixie Progress Special!
Furniture Department

Monday & Monday Night ONLY

Burlap design in 3 Colors
Thermo Pitcher, Mug Tumbler Sets
Your Choice
$2
2½-qt. pitcher or 6 each 10-oz. mugs or tumblers. Burlap design in 3-colors. See them tomorrow at Sears!
Housewares Department

Monday & Monday Night ONLY

Regular $1 to $2.98
Slipcover and Drapery Fabrics
Save Up to $2.51
47c yard
Wide assortment in 1 to 10 yard lengths. See this special group being featured during Sears Dixie Progress Sale.
Drapery Department

Monday & Monday Night ONLY

Regular Price 99c
20x15 in. Rubber Welcome Mats
Save 30c Extra
66c
Highlight entrance way with this rug. Word "Welcome" molded in center. 3 colors.
Floor Covering Dept.

Monday & Monday Night ONLY

Regular Price $8.98
Popular Tower Camera Outfits
Save $1.10
7.88
Includes: Camera with built-in flash, case, 2 flash shields, 4 bulbs, batteries and film. Every thing to make your own pictures.
Camera Dept.

Monday & Monday Night ONLY

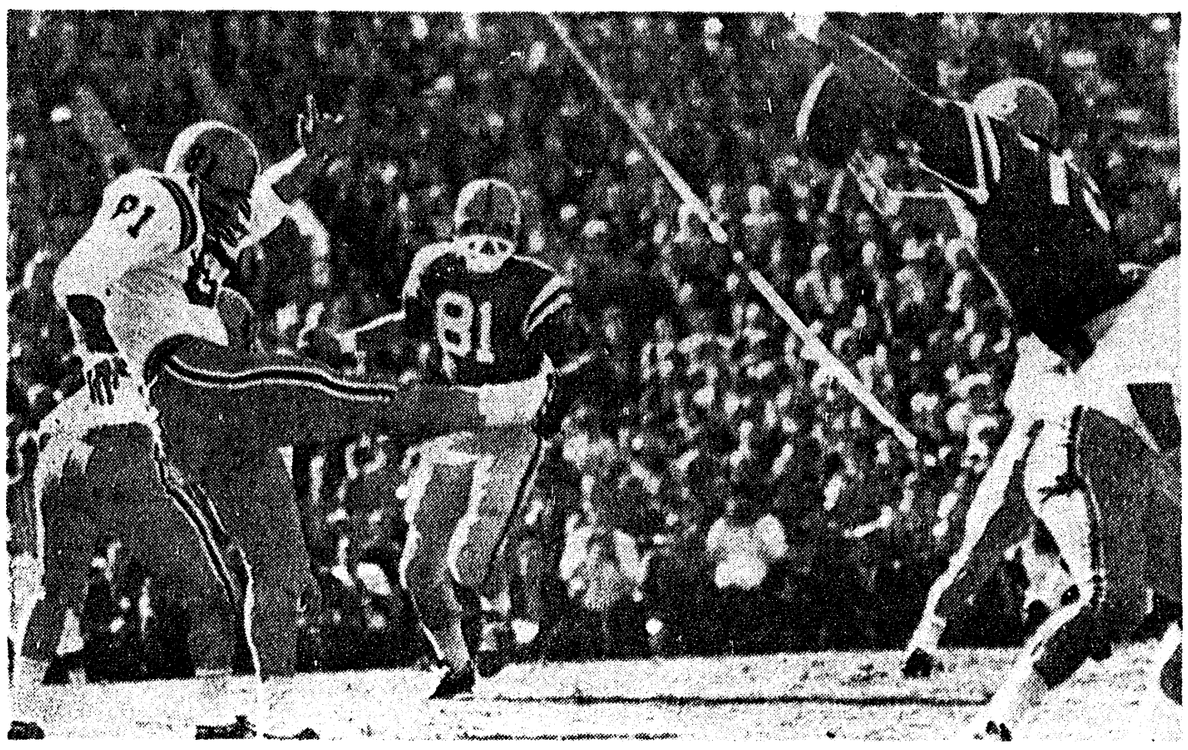
Regular $2.99
Steel Tool and Tackle Boxes
Save $1 Extra
1.99
Seamless, watertight body. 15 in. long, 7-in. wide, 5-inches deep. Padlock eye. Featured during Nation Hardware Week.
Hardware Department

Monday & Monday Night ONLY

12-Gauge Shells
High Velocity-Xtra-range Shells
J. C. Higgins Quality!
2.47
25 shells in a box. 12-gauge. Star - crimp shells with denser pattern. Maximum power.
Sporting Good Department

Shop at Sears and Save
Satisfaction Guaranteed or Your Money Back
SEARS
1501 Louisville Ave. Phone PA 5-1441 FREE STORESIDE PARKING
Shop At Home Catalog Sales Phone 325-9581
Have Your Car Serviced While You Shop
STORE HOURS
Tues. Wed. Thurs. 9 A.M. to 5:30 P.M.
Mon. and Fri. 9 A.M. to 9 P.M.
Sat. 9 A.M. to 6 P.M.

Ole Miss Rebels Crush Tigers, 37-3



OLE MISS tackle Whaley Hall (73) leaps through LSU Tiger linemen to block Danny Neumann's punt early in the opening minutes of the game today at Tiger Stadium in Baton Rouge. Ole Miss recovered and moments later pushed across the first of five touchdowns in handing the Tigers a 37-3 defeat. (AP Wirephoto)

Surprising Setback Worst Since 1956

By RICK BRYAN
World Sports Editor

TIGER STADIUM, Baton Rouge — Louisiana State's sophomore bubble burst here Saturday afternoon. Mississippi's incredible Rebels, doing nothing wrong and capitalizing on virtually all of their many opportunities, rolled to a crushing 37-3 victory over the young Tigers while 68,000 spectators looked on in disbelief.

It was the worst defeat suffered by an LSU team since 1956 when the same Ole Miss team dumped the Tigers, 40-17.

The Rebels, looking like the most perfect football machine imaginable moved on the ground with ease behind the rollouts of quarterbacks Perry Lee Dunn and Jim Weatherly, plus the slicing runs of fullback Fred Roberts. Ole Miss went to the air when it was necessary with equally effective results.

At the same time Coach Johnny Vaught's red shirted stalwarts threw up a hardnosed defensive line which kept the Tigers bottled up through most of the crystal clear autumn afternoon. It was apparent why they are number 1 in the nation on rushing defense.

Perhaps nothing so clearly empahsized the Rebels superiority as what happened in the third quarter after LSU halfback Joe Labruzzo fielded a punt on his own 18, slipped away from one tackler then tore 81 yards down the sideline before being hauled down from behind by guard Stan Hindman on the one with a first down and goal to go at the one. LSU tried four running plays and wound up with Rebels taking over at the five. Roberts' who scored three touchdowns in a brilliant day paced the Rebels' ground game with 69 yards on 13 carries. Dunn, who has been ineffective to the outside in the Rebels' other games gained 47 yards on 11 carries, most of them rollouts behind crushing downfield blocking.

Weatherly, the second of five Ole Miss quarterbacks used, completed seven of seven passes for 105 yards.

Quarterback Billy Ezell was LSU's best rusher with 35 yards on 13 tries. He was followed by halfback Danny LeBlanc who gained 19 on eight carries.

Sophomore quarterback Ed Greer, who made his first varsity appearance when Ezell was hurt late in the game, gave the Tigers a few aerial fireworks, completing four of eight passes for 47 yards. He had two intercepted, however, by the Rebels' alert defense.

The game got off to a bad start for the injury - plagued young Tigers who surprised the football world earlier this fall with upset victories over Georgia Tech and Florida.

Labruzzo returned the opening kickoff to the Tiger 24, two running plays gained nothing and on third down Danny Neumann tried a quick kick.

Rebel tackle Whaley Hall knifed through to block it and end Reed Davis recovered for Ole Miss at the 12.

Dunn carried to the two on a pair of rollouts and Roberts blasted up the middle for the score with 11:56 remianing in the first period. It was the preface of what was to come. After an exchange of punts, the Bengals took over on their own 11 and rolled all the way down to the Ole Miss 24 where Doug Moreau boomed a 41-yard field goal which cut the Rebels' lead to 7-3 with 1:09 left in the quarter.

Ezell was the key figure in the Tigers drive, keeping for 12 on a crucial third down play at the Bengal 34 and exploding up the right side behind some good blocking for 38-yards to the Rebel 24 on another third down situation.

Seemingly unconcerned, the Rebels took the following kickoff and marched 72 yards on 13 plays and scored on Roberts three yard blast with 9:57 before the half.

Irwin added the point and it was 14-3, Ole Miss. Dunn rolled 20 yards to the Tiger 43, LSU's Ruffin Rodrigue, who had a fine day defensively, spilled halfback Mike Dennis for a loss on the draw play.

White Graves' diving effort thwarted a Dunn pass to Brown around the five but Weatherly hit end Allen Brown on a 12-yarder to the five and two plays later Roberts churned over.

A few minutes later Labruzzo fumbled at the LSU 32 and guard Rodney Mattina recovered for the Rebels. It took Ole Miss just three plays to add another score.

Weatherly rolled from the 17 to the 23, then hit Irwin in the end zone for the score. Rodrigue blasted in to block Irwin's extra point try and it was 30-3 with 5:46 remaining in the half.

LSU's George Haynes ran the kickoff out of the end zone to the four. The Tigers kicked from the 10 and Dunn returned it from the Tiger 49 to the 33.

In 10 plays the Bengals sailed down to the five where Irwin kicked a 22-yard field goal. Labruzzo got his tremendous with 15 seconds left before the punt return early in the third quarter, but the Tigers inability to score from there may have killed any chances they had of getting back in the game.

Midway through the period, Haynes fumbled at midfield and Rebel center Robert Upchurch recovered to set off another Ole Miss drive.

Weatherly passed to Irwin for eight and a first down at the LSU 30 then fullback Fran Kinard roared up the middle for 18 yards. Four plays gained to the one and Roberts cracked over left guard for his third touchdown of the day. Irwin's kick with 2:08 to go in the third quarter made it 30-3.

Greer came on the field in the fourth period and set up the Rebels last touchdown by fumbling on the first play. Guard Rollo Moses recovered for Ole Miss at the Tiger 48 and the Rebs scored in five plays.

Weatherly, almost reaped for a loss trying to pass on the second play from scrimmage, maneuvered around until he spotted Kinard all alone downfield and hit him with a pass good for 28 yards to the Tiger 35.

Two plays later, Weatherly shot one straight up the middle to halfback Dave Wells at the LSU three. This one was also good for 28-yards. Weatherly rolled to his right on the next play and went into the end zone untouched. Irwin's upped it to 37-3 with 8:39 to go in the game.

Twice Greer got the Tigers started with his passes late in the game, but both times the Rebels picked off his aerials after a number of completions. Center Robert Harrison nabbed one and reserve quarterback Jimmy Heidell grabbed the other.

Vaught's pleasure was apparent when it was over. "We played the perfect game," he said. "This was the finest Ole Miss team effort in many a day and certainly the finest of the year. "The blocked punt in the early stages of the game was obviously to our advantage and we took command of the game at that time. I think that the team is maturing and coming into shape real well."

LSU Coach Charley McClendon said, "It was obvious by the score that the better team won today. Their line outcharged our line. We are a bruised and battered football team and it finally caught up with us."

Mississippi	7	16 7 7 7—37
LSU	3	0 0 0 0—3

Miss—Roberts 2 run (Irwin kick)
LSU—Fg Moreau 41
Miss—Roberts 3 run (Irwin kick)
Miss—Irwin 23 pass from Weatherly (kick blocked)
Miss—Fg Irwin 22
Miss—Roberts 2 run (Irwin kick)
Miss—Weatherly 3 run (Irwin kick)
Attendance 68,000.

	MISS	LSU
First downs	19	11
Rushing yardage	233	78
Passing yardage	110	66
Passes	8-12	5-11
Passes Intercepted by	2	0
Punts	4-40.5	4-27.5
Fumbles lost	1	4
Yards penalized	58	8

College Results

STATE SCORES

Ole Miss 37, LSU 3
Northeast 21, Arlington 12
Tennessee Tech 21, La. Tech 19
Southern University 21, Tennessee A&I 0
McNeese 40, La. College 0
Texas Southern 27, Grambling 13
Northwestern 33, Appalachian N.C. 20

SOUTH

Alabama 20, Mississippi State 19
Memphis State 25, Louisville 0
Tulane 20, South Carolina 7
Alabama 20, Mississippi State 19
Virginia Military 26, William & Mary 6
Eastern Tennessee 22, Morehead 9
West Virginia 20, George Washington 16
North Carolina State 15, Virginia 9
Delaware 34, Buffalo 6
Sewanee 28, Southwestern 0
Florence State 20, Delta State 17
Alabama A&M 48, Alabama State 14
Hampton Institute 14, Howard U. 2
Centre 28, Randolph-Macon 20
Florida State 49, Furman 6
Virginia Tech 14, Richmond 13
Miami, Fla. 20, Kentucky 14
Clemson 36, Wake Forest 0
Fisk 12, Knoxville 6
Albany, Ga. State 2, Savannah State 0
Auburn 19, Florida 0
Morgan State 23, North Carolina A&T 0
Maryland State 19, Norfolk State 6
St. Augustine 20, Elizabeth City 14
Shepherd 13, Bridgewater 0
Union, Va. 6, Virginia State 0
North Carolina College 20, Shaw 8
Clark 34, Morehouse 8
Elon 19, Western Carolina 10
University of the South 28, Southwestern 0
J.C. Smith 22, Winston-Salem State 8
Georgia Tech 30, Duke 6
Penn State 17, Maryland 15
North Carolina 28, Georgia 7
Emory & Henry 113, Concord 6
Western Kentucky 29, Eastern Kentucky 6
Quantico Marines 7, Fort Benning 3
Tuskegee 27, Fort Valley State 8
Fisk 12, Knoxville 6
Albany, Ga. State 2, Savannah State 0
Auburn 19, Florida 0
Morgan State 23, North Carolina A&T 0
Maryland State 19, Norfolk State 6
St. Augustine 20, Elizabeth City 14
Shepherd 13, Bridgewater 0
Union, Va. 6, Virginia State 0
North Carolina College 20, Shaw 8
Clark 34, Morehouse 8
Elon 19, Western Carolina 10
University of the South 28, Southwestern 0
J.C. Smith 22, Winston-Salem State 8
Jackson State 34, Wiley 12
Florence Satte 20, Delta State 17
Frederick 30, Hampden-Sydney 12
Morris Brown 41, Miles 6
Sewanee 28, Southwestern 0
Florence State 20, Delta State 17
Alabama A&M 48, Alabama State 14
Hampton Institute 14, Howard U. 2
Centre 28, Randolph-Macon 20

SOUTHWEST

Baylor 32, Texas Christian 13
Texas 17, Southern Methodist 12
Arkansas 21, Texas A&M 7
Murray State 34, Arkansas State 33
East Texas State 7, Sul Ross 0
West Texas State 24, Trinity, Texas 2
Rice 17, Texas Tech 3
Texas Lutheran 34, University of Corpus Christi 0
West Texas State 24, Trinity, Texas 2
Texas 17, Southern Methodist 12
Murray State 34, Arkansas State 33
East Texas State 7, Sul Ross 0
Baylor 32, Texas Christian 13

MIDWEST

Principia 41, Rose Poly 7
Depauw 21, Indiana State 0
River Falls 46, Northland 6
Northwestern, Wis. 33, Lakeland 13
Nebraska Wesleyan 34, Dana 13
Kearney 29, Huron 13
Midland 27, Concordia 13
Wayne, Neb. 52, Peru 0
Bradley 29, Illinois State 22
Marietta 7, Capital 6
Bluffton 32, Manchester, Ind. 14
Pittsburg, Kan. 0, Emporia State 0, tie
Kirksville, Mo. 22, Maryville 7
Southwestern Kan. 14, Bethel 0
Denison 17, Western Reserve 0
Earlham 28, Wilmington 13
Ohio Wesleyan 24, Wabash 14
Xavier, Ohio 20, University 0
Butler 20, Valparaiso 12
Indiana 24, Minnesota 6
Westminister 19, Glenville State 13
Iowa State 33, Oklahoma State 28
Wayne State 6, Thiel 0
Northeast Missouri State 22, Northwest Missouri 7
Oberlin 47, Johns Hopkins 15
Nebraska 13, Missouri 12
Coe 41, Monmouth 6
Illinois Wesleyan 20, North Central 13
Washington U. Mo. 14, William Jewell 7
Oklahoma 35, Colorado 0
Drake 15, Idaho State 12
Denison 17, Western Reserve 0
Earlham 28, Wilmington 13
Ohio Wesleyan 24, Wabash 14
Xavier, Ohio 20, Ohio University 0
Navy 35, Notre Dame 14
Miami, Ohio 21, Bowling Green 12
Hiram 38, Anderson 0
Michigan Tech 20, Wisconsin-Milwaukee 0
John Carroll 20, Case Tech 13
Army 14, Air Force 10
Beloit 6, Lawrence 6, tie
Ohio State 7, Iowa 3
Marshall 20, Western Michigan 7
Michigan 27, Northwestern 6
Michigan State 30, Wisconsin 13
Tulsa 49, Southern Illinois 6
Northern Michigan 22, St. Norbert's 20
St. Johns, Minn. 32, St. Thomas 6
Wheaton 35, St. Joseph's 6
Cincinnati 35, Dayton 8
Voorhees 21, Friendship 0
Central Michigan 54, Eastern Michigan 20
Taylor 35, Defiance 0
Kansas 34, Kansas State 0
Carthage 7, arroll 6
Illinois 41, Purdue 21
Lincoln, Mo. 30, Kentucky State 14
Omaha 34, Washburn 6
St. Olaf 52, Knox 8
Winona State 16, Platteville 8
Tulsa 49, Southern Illinois 6
Northern Michigan 22, St. Norbert's 20
St. Johns, Minn. 32, St. Thomas 6
Wheaton 35, St. Joseph's 6
Cincinnati 35, Dayton 8
Voorhees 21, Friendship 0
Central Michigan 54, Eastern Michigan 20
Taylor 35, Defiance 0
Kansas 34, Kansas State 0
Carthage 7, arroll 6
Illinois 41, Purdue 21
North Park 20, Lake Forest 13
Augustana 19, Millikin 14
Elmhurst 34, Concordia, Ill. 12
Northern Illinois 29, Western Illinois 22
South Dakota State 27, State College of Iowa 13
Augustana 27, Morningside 20
Minnesota-Morris 20, Ellendale, N.D. 7
Concordia 11, Gustavus Adolphus 0
Hamline 16, Minnesota-Duluth 12
Mayville, N.D. 13, Southern, S.D. 7
Ripon 35, Cornell, Iowa 31
Ball State 27, Evansville 7

EAST

Albright 28, Moravian 7
Albright 28, Moravian 7
Massachusetts 41, Vermont 0
Southern Connecticut 27, Hofstra 25
Maine 55, Colby 12
Western Maryland 18, Lycoming 6
Kutztown 25, Boomsburg 13
Glassboro State 12, Montclair 0
ADD MIDWEST
Ripon 35, Cornell, Iowa 31
Ball State 27, Evansville 7
Augsburg 49, Macalester 15
Gettysburg 14, Lafayette 12
Coast Guard 45, Trinity, Conn. 20
C. W. Post 19, Delaware Valley 16
Slippery Rock 32, Lock Haven, Pa. 20
Allegheny 27, Bethany 19
East Stroudsburg 34, Cortland 0
American International 13, Central Connecticut 0
Shippensburg 15, Clarion 7
Bucknell 14, Temple 3
Susquehanna 68, Alfred 0
Hobart 14, Wooster 0
Wagner 25, Ursinus 0
Juniata 7, Wilkes 6
Hamilton 6, Wesleyan 0
Massachusetts 41, Vermont 0
Southern Conn. 27, Hofstra 25
Maine 55, Colby 12
Western Maryland 18, Lycoming 6
Gettysburg 14, Lafayette 12
Coast Guard 45, Trinity, Conn. 20
C. W. Post 19, Delaware Valley 16
Slippery Rock 32, Lock Haven, Pa. 20
Allegheny 27, Bethany 19
Yale 10, Dartmouth 6
Kutztown 25, Bloomsburg 13
Glassboro State 12, Montclair 0
Cornell 18, Columbia 17
Rutgers 21, Boston University 6
Muhlenberg 26, Upsala 13
Bridgewater, Mass. State 14, Nichols 0
Amherst 22, Tufts 6
Geneva 19, Grove City 6
Rochester 12, St. Lawrence 6
Northeastern, Mass. 39, U.S. Merchant Marine 6
Williams 34, Union, N.Y. 6
Rhode Island 21, Springfield 20
Penn Military 10, Drexel 0
Colgate 20, Lehigh 6
Washn & Jefferson 13, Carnegie Tech 8
Norwich 19, Middlebury 14
Bowdoin 14, Bates 7
Princeton 34, Brown 13
Boston College 19, Vanderbilt 6
Pittsburgh 35, Syracuse 27
Villanova 22, Holy Cross 14
Pennsylvania 7, Harvard 2
Connecticut 21, New Hampshire 6
Worcester Tech 31, Rensselaer Poly 0
Brockport 7, Edinboro, Pa. State 6
Waynesburg 24, Muskingum 14
Dickinson 34, Lebanon Valley 8
Cape May Coast Guard 14, Maine Maritime 0

FAR WEST

Arizona 15, Wyoming 7
California Lutheran 19, U. of San Francisco 6
Colorado Western 23, Colorado Mines 7
New Mexico 25, Colorado State Univ. 0
Montana State 19, Univ. of N. Dakota 0
East Stroudsburg 34, Cortland 0
American International 13, Central Connecticut 0
Shippensburg 15, Clarion 7
Bucknell 14, Temple 3
Susquehanna 68, Alfred 0
Hobart 14, Wooster 0
Wagner 25, Ursinus 0
Juniata 7, Wilkes 6
Hamilton 6, Wesleyan 0
Whittier 47, San Fernando State 12
Dacis 7, California, Santa Barbara 0
Central Washington 19, Western Washington 0
Lewis & Clark 40, Whitman 0
Puget Sound 9, Pacific Lutheran 7
San Francisco State 21, Humboldt St. 16
Occidental 27, Laverne 15
Oregon State 10, Stanford 7
Eastern Montana 14, Caroll 7
Washington State 14, Idaho 10
Washington 22, Southern California 7
San Jose State 13, Oregon 7
New Mexico 25, Colorado State Univ. 0
Montana State 19, Univ. of N. Dakota 0
Oregon State 10, Standord 7
Eastern Montana 14, Carroll 7
Washington State 14, Idaho 10
Washington 22, Southern California 7
San Jose State 13, Oregon 7

OTHERS

Southwest Missouri 42, Missouri Mines 0
Newberry 34, Guilford 13
Frostburg 20, Potomac State 7
Florida A&M 54, Central State 0

Other Scores

SATURDAY'S NBA RESULTS
By The Associated Press
Boston 117, Detroit 109
New York 123, Baltimore 105

YMCA Football

The Bengals kept their record spotless with a 12-0 win in YMCA flag football, the Vikings won their first with a 7-0 victory over the Steelers and the Rams and Bandits played to a 0-0 tie.

In Blue league action the Cowboys stay undefeated with a 3-0 win over the Giants, the Cards smashed the Bears 39-0 to stay in contention for the pennant, and the Indians pasted the Colts 41-0.

The Tigers held 1st place in the Red League with a 25-12 victory over the stubborn Packers.

Fired Up Indians Roar To Victory Over Rebs

ARLINGTON, Tex. — Ignited by Alton Thon.as' 69-yard touchdown gallop with a punt in the first quarter, Northeast State rolled to a 21-12 victory over Arlington State here Saturday night.

With Northeast trailing, 6-0, late in the first stanza, Thomas fielded an Arlington boot on his 31 and dashed all the way untouched to tie the game. Ken Newton went 58 yards from scrimmage in the fourth to clinch the victory.

After Willie Ragan's kick was wide on the PAT attempt after Thomas' TD, the Indians came back with a touchdown early in the second quarter and led the rest of the way.

The victory spoiled the Arlington homecoming, evened the series between the two teams at 2-2, pushed the Rebels' record to 1-6 and boosted the Tribe's sagging morale considerably. Northeast is now 2-5 for the season with three games left, one of them a Gulf States Conference date with Southwestern in Monroe Saturday night.

In the second half, Arlington narrowed Northeast's lead to 13-12 but early in the fourth Newton put the game on ice with a beautiful 58-yard touchdown spring. The brilliant Delhi senior, hobbled by injuries most of the year, had a great night. He led all rushers with 155 yards and almost went all the way on two other occasions, once reeling off a 32-yard run and later a 39-yard dash.

Guard James Kirkendall shortly before Newton's run blocked Odie Dollins' punt for a safety.

Quarterback Mike Cooper scored the second Indian touchdown with a one-yard sneak in the second. Ragan converted after that TD and a Cooper pass was incomplete on a two-point try after Newton's gallop.

Northeast had two chances with the ball and Arlington one before the Rebels moved for the game's first touchdown. The drive began on the Arlington 39 after Steve Ragan's second punt of the night.

Two passes from quarterback Ed Noble to halfback Ken Vaughn, one for 37 yards and another for 15, stoked the drive, the 15-yarder putting the ball on the five. Al Smith rammed to the two, then fullback Ken Bowman smacked over and the Rebs had a 6-0 lead with 5:44 left in the first period.

After an offside penalty against the Indians, Arlington decided to run over the PAT but Noble was pulled down short.

Northeast took the resulting kickoff and failed to move. Regan punted and four plays later Odie Dollins booted for Arlington from his 33.

Thomas took the punt in the middle of the field at the 31, moved straight ahead through a gaping hole, cut slightly to his right, then back up the center and the ball game was tied. He was not touched.

Ragan's kick was wide to the left and the count was still knotted with 1:56 left in the first.

Shortly thereafter, before the period ended, the Indians were on their way to touchdown no. 2. Dollins punted out of bounds on the Arlington 49. Ronnie Graham gained seven, then five, then seven again as the period ended.

In the second quarter, the Tribe punched as far as the 19 before two runs gained nothing. On fourth and three, Cooper hit Wilson at the 10. R. F. wrestled the ball away from a Rebel defender and the Indians had a first and goal at the 10.

Cooper got six on a keeper, Graham managed two, Wilson went wide for one and the Indians faced fourth down again. Cooper was again equal to the challenge, sneaking over with 10:22 left in the half.

This time Ragan's kick was true and Northeast led, 13-6.

Northeast missed a golden opportunity to stretch its lead a few moments later. Don King chased Noble down for a big loss on the Rebel 25 and Jim Lowe recovered a resulting fumble for the tribe.

Thomas got two, Ragan six and six again for a first. Newton went wide to the eight but Ragan got only one and then zero. On fourth and one at the two, Bowman snaked through to throw Thomas for a four-yard loss and Arlington took over.

Arlington threatened just before the half ended, going to the Indians 32, but Sherrel Smith intercepted a Doug Wilson pass in the end zone to end that.

After Arlington took the second half kickoff and picked up one first down before stalling, the Indians took over after the punt on their 24. Newton, on the next play, swept wide, got a block from Ragan, and went 32 yards to the Arlington 44.

Ragan picked up eight but Shillcutt fumbled and Bowman recovered for the Rebs at the 37.

Midway of the third, Arlington moved 78 yards for its second TD. A third-string quarterback, Roger Fanning, sparked the drive with his left-handed passes. He hit on five tosses in the drive, the final one a six-yarder for the score to Phil Ford. Al Smith's pass for the PAT was incomplete and Northeast still led, 13-12.

Late in the third, Regan punted to the 10 and Jimmy Campbell returned to the 14. The Rebs picked up only four in three tries and Dollins went back to punt in the fourth period.

Kirkendall burst through and blocked the boot. The ball bounced out of the end zone just ahead of Kirk and Northeast's lead was increased by two, 15-12. Only 48 seconds had elapsed in the quarter.

Dollins punted from the 20 out of bounds on the Indian 38. Ragan gained four, then Newton went wide right, cut back diagonally acorss the field and outraced the secondary for a touchdown. Cooper's pass to Regan bounced out of the end's hand and Northeast's lead was 21-12 with 13:02 left.

With Fanning again moving the club, the Rebs traveled to the Indians 45 before punting. Later they went to the Tribe 35 before Thomas intercepted a pass on the six.

On the first play after the interception, Newton scooted 39 yards. He slowed down waiting for a block and was caught from behind.

However, three more plays gained only seven and Regan punted. With Fanning giving his left arm another workout, the Rebels moved 44 yards to the Tribe 26 before the Indians took over on downs. Graham ran once before Cooper ate up the rest of the time with sneaks.

Newton's total of 155 yards was gained on only 11 carries. His total was the highest by an Indian runner this season by far. He had gained only 96 yards in the six previous games and his longest run had been only 12 yards.

Ragan followed with 43 yards and Graham had 28. Thomas, except for his punt return, was fairly ineffective offensively, netting only a yard in seven trips.

Arlington won the statistical battle, collecting 14 first downs, 131 yards rushing and 181 passing for a 312 total. The Northeast figures were nine firsts 246 on the ground and 40 passing for 286.

The Indian defense did a good job. Redskins intercepted three passes, their first steals since the McMurry game, and several linesmen played outstanding games.

Kirkendall, with his blocked punt, was one of the heroes and fellow Guard Don King, who harrassed Reb passers all night, was another.

Ends Jim Love, Sherrel Smith and Regan were outstanding as was tackle Alden Fontenot, another bogeyman for passers.

	ASC	NE. LA.
First Downs	14	9
Yds. Rushing	131	246
Passing	181	40
Passes	15-37	5-9
Had Int.	2	0
Fumbles Lost	1	1
Punts	7-23.9	8-31.4
Penalties	2-20	3-26

Monroe Morning World
SPORTS
Eight-B Sunday, November 3, 1963

WIN 20-7, AT LAST

Greenies Snap Football Drouth

COLUMBIA, S. C. (UPI) — Tulane snapped the longest current losing streak in major college football at 17 games Saturday with an impressive 20-7 victory over fumble-hampered South Carolina.

Tulane quarterback Al Durguieres, whose passing and running sparked his team to its best performance of the season, engineered the Green Wave's 20 points-more than it has scored since 1962.

South Carolina went into the game as the favorite but slippery fingers in the backfield brought on two Tulane touchdowns and let the Southeastern Conference team control the football much of the afternoon.

It was a big moral victory for Coach Tommy O'Boyle, whose team had scored only 13 points all year. It was his first win since going to the university in New Orleans last season.

Tulane's first touchdown midway in the opening quarter came 11 plays after end Larry Nicholas picked up a fumble by halfback Larry Gill on the South Carolina 40. Burgeieres, an 180-pounder, ran 31 yards on the ground before fullback George Smith bucked into the end zone from a yard out. Don Bright's extra point kick missed.

Tulane scored again late in the quarter when right half Ron Chapoton scampered almost untouched down the sidelines 23 yards for the touchdown after guard Dave Landry picked up a South Carolina fumble one play earlier. Chapoton had been out two weeks with injuries.

This time, Bright's kick was true.

South Carolina's only touchdown came in the second quarter when quarterback Dan Reeves passed to end J. R. Wilburn at the 2. Wilburn dragged a tackler into the end zone and quarterback Jack McCathern booted the extra point.

Tulane	13	7	0	0	—20
S.C.	0	7	0	0	— 7

Tul—Smith run (kick failed)
Tul—Chapoton 23 run (Bright kick)
Tul—Graves 54 pass from Burguleres (Bright kick)
SC—Wilburn 8 pass from Reeves (McCathern kick)
Attendance 18,227.

COLUMBIA, S.C. (AP)—Statistics of the Tulane-South Carolina football game:

	TULANE	SC
First downs	15	12
Rushing yardage	195	54
Passing yardage	92	166
Passes	5-9	13-27
Passes Intercepted by	0	0
Punts	6-33.6	4-37.5
Fumbles lost	1	6
Yards penalized	65	50

Prep Scores

Triple-A
De La Salle 47, Redemptorist (N.O.) 7

Class B
Fatima 7, St. Bernard (Breaux Bridge) 0

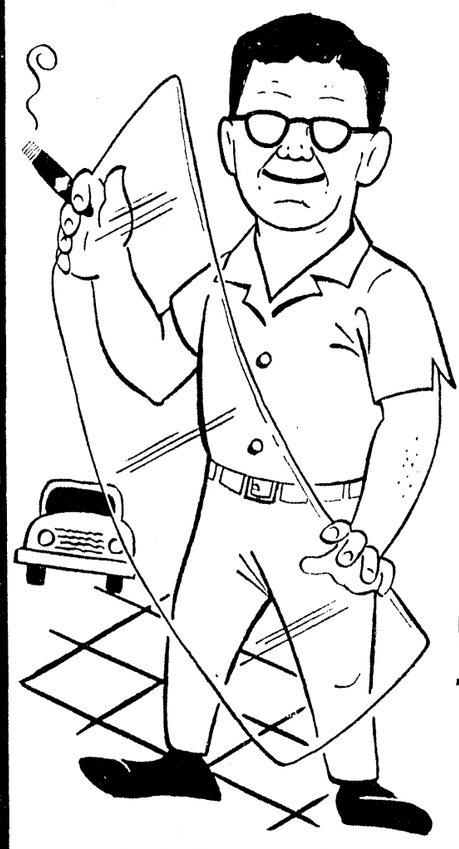
Top Ten

By The Associated Press
1. Texas, 7-0, beat SMU 17-12.
2. Illinois 5-0-1, beat Purdue 41-21.
3. Mississippi, 5-0-1, beat LSU 37-3.
4. Navy, 6-1, beat Notre Dame 35-14.
5. Auburn, 6-0, beat Florida 19-0.
6. Oklahoma, 5-1, beat Colorado 35-0.
7. Alabama, 6-1, beat Mississippi State 20-19
—. Wisconsin, 4-2, lost to Michigan State 30-13.
9. Ohio State, 4-11-1, beat Iowa 7-3.
10. Pittsburgh, 5-1, beat Syracuse 35-27.

MVC Smashes

HOLLY SPRINGS, Miss. (AP) — James Jenson passed for two touchdowns and ran for two more to lead Mississippi Vocational College to a 40-0 victory over Rust Saturday.

Jenson tossed scoring aerials of 14 yards to Roosevelt Walton and 1 yard to Rodney Beaufort. He tallied on runs of 2 and 3 yards.



LET WINN PUT YOUR AUTO GLASS IN

• All Work Guaranteed • Insurance Claims Handled

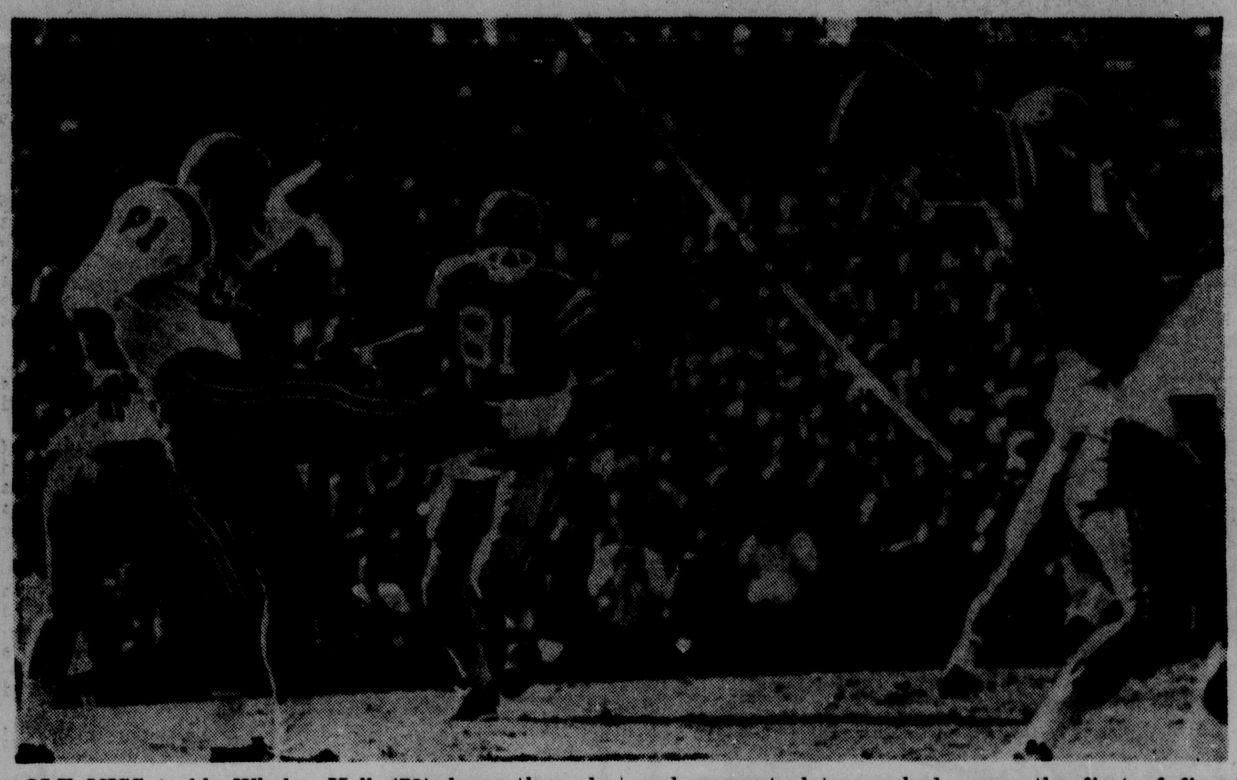
WINN TRIM CO.

"Oldest and Largest Auto Trim Shop in Northeast La."

901 NATCHITOCHES FA 2-4565 WEST MONROE

Ole Miss Rebels Crush Tigers, 37-3

Surprising Setback Worst Since 1956



OLE MISS tackle Whaley Hall (73) leaps through LSU Tiger linemen to block Danny Neumann's punt early in the opening minutes of the game today at Tiger Stadium in Baton Rouge. Ole Miss recovered and moments later pushed across the first of five touchdowns in handing the Tigers a 37-3 defeat. (AP Wirephoto)

By RICK BRYAN
World Sports Editor

TIGER STADIUM, Baton Rouge — Louisiana State's sophomore bubble burst here Saturday afternoon. Mississippi's incredible Rebels, doing nothing wrong and capitalizing on virtually all of their many opportunities, rolled to a crushing 37-3 victory over the young Tigers while 68,000 spectators looked on in disbelief.

It was the worst defeat suffered by an LSU team since 1956 when the same Ole Miss team dumped the Tigers, 40-17.

The Rebels, looking like the most perfect football machine imaginable moved on the ground with ease behind the rollouts of quarterbacks Perry Lee Dunn and Jim Weatherly, plus the slicing runs of fullback Fred Roberts. Ole Miss went to the air when it was necessary with equally effective results.

At the same time Coach Johnny Vaught's red shirted stalwarts threw up a hardnosed defensive line which kept the Tigers bottled up through most of the crystal clear autumn afternoon. It was apparent why they are number 1 in the nation on rushing defense.

Perhaps nothing so clearly empahsized the Rebels superiority as what happened in the third quarter after LSU halfback Joe Labruzzo fielded a punt on his own 18, slipped away from one tackler then tore 81 yards down the sideline before being hauled down from behind by guard Stan Hindman on the one with a first down and goal to go at the one. LSU tried four running plays and wound up with Rebels taking over at the five. Roberts' who scored three touchdowns in a brilliant day paced the Rebels' ground game with 69 yards on 13 carries. Dunn, who has been ineffective to the outside in the Rebels' other games gained 47 yards on 11 carries, most of them rollouts behind crushing downfield blocking.

Weatherly, the second of five Ole Miss quarterbacks used, completed seven of seven passes for 105 yards.

Quarterback Billy Ezell was LSU's best rusher with 35 yards on 13 tries. He was followed by halfback Danny LeBlanc who gained 19 on eight carries.

Sophomore quarterback Ed Greer, who made his first varsity appearance when Ezell was hurt late in the game, gave the Tigers a few aerial fireworks, completing four of eight passes for 47 yards. He had two intercepted, however, by the Rebels' alert defense.

The game got off to a bad start for the injury - plagued young Tigers who surprised the football world earlier this fall with upset victories over Georgia Tech and Florida.

Labruzzo returned the opening kickoff to the Tiger 24, two running plays gained nothing and on third down Danny Neumann tried a quick kick.

Rebel tackle Whaley Hall knifed through to block it and end Reed Davis recovered for Ole Miss at the 12.

Dunn carried to the two on a pair of rollouts and Roberts blasted up the middle for the score with 11:56 remianing in the first period. It was the preface of what was to come. After an exchange of punts, the Bengals took over on their own 11 and rolled all the way down to the Ole Miss 24 where Doug Moreau boomed a 41-yard field goal which cut the Rebels' lead to 7-3 with 1:09 left in the quarter.

Ezell was the key figure in the Tigers drive, keeping for 12 on a crucial third down play at the Bengal 34 and exploding up the right side behind some good blocking for 38-yards to the Rebel 24 on another third down situation.

Seemingly unconcerned, the Rebels took the following kickoff and marched 72 yards on 13 plays and scored on Roberts three yard blast with 9:57 before the half.

Irwin added the point and it was 14-3, Ole Miss. Dunn rolled 20 yards to the Tiger 43, LSU's Ruffin Rodrigue, who had a fine day defensively, spilled halfback Mike Dennis for a loss on the draw play.

White Graves' diving effort thwarted a Dunn pass to Brown around the five but Weatherly hit end Allen Brown on a 12-yarder to the five and two plays later Roberts churned over.

A few minutes later Labruzzo fumbled at the LSU 32 and guard Rodney Mattina recovered for the Rebels. It took Ole Miss just three plays to add another score.

Weatherly rolled from the 17 to the 23, then hit Irwin in the end zone for the score. Rodrigue blasted in to block Irwin's extra point try and it was 30-3 with 5:46 remaining in the half.

LSU's George Haynes ran the kickoff out of the end zone to the four. The Tigers kicked from the 10 and Dunn returned it from the Tiger 49 to the 33.

In 10 plays the Bengals sailed down to the five where Irwin kicked a 22-yard field goal with 15 seconds left before the half.

Labruzzo got his tremendous punt return early in the third quarter, but the Tigers inability to score from there may have killed any chances they had of getting back in the game.

Midway through the period, Haynes fumbled at midfield and Rebel center Robert Upchurch recovered to set off another Ole Miss drive.

Weatherly passed to Irwin for eight and a first down at the LSU 30 then fullback Fran Kinard roared up the middle for 18 yards. Four plays gained to the one and Roberts cracked over left guard for his third touchdown of the day. Irwin's kick with 2:08 to go in the third quarter made it 30-3.

Greer came on the field in the fourth period and set up the Rebels last touchdown by fumbling on the first play. Guard Rollo Moses recovered for Ole Miss at the Tiger 48 and the Rebs scored in five plays.

Weatherly, almost reaped for a loss trying to pass on the second play from scrimmage, maneuvered around until he spotted Kinard all alone downfield and hit him with a pass good for 28 yards to the Tiger 35.

Two plays later, Weatherly shot one straight up the middle to halfback Dave Wells at the LSU three. This one was also good for 28-yards. Weatherly rolled to his right on the next play and went into the end zone untouched. Irwin's upped it to 37-3 with 8:39 to go in the game.

Twice Greer got the Tigers started with his passes late in the game, but both times the Rebels picked off his aerials after a number of completions. Center Robert Harrison nabbed one and reserve quarterback Jimmy Heidell grabbed the other.

Vaught's pleasure was apparent when it was over, "We played the perfect game," he said. "This was the finest Ole Miss team effort in many a day and certainly the finest of the year. "The blocked punt in the early stages of the game was obviously to our advantage and we took command of the game at that time. I think that the team is maturing and coming into shape real well."

LSU Coach Charley McClendon said, "It was obvious by the score that the better team won today. Their line outcharged our line. We are a bruised and battered football team and it finally caught up with us."

Mississippi	7	16	7	7—37
LSU	3	0	0	0— 3

Miss—Roberts 2 run (Irwin kick)
LSU—Fg Moreau 41
Miss—Roberts 3 run (Irwin kick)
Miss—Irwin 23 pass from Weatherly (kick blocked)
Miss—Fg Irwin 22
Miss—Roberts 2 run (Irwin kick)
Miss—Weatherly 3 run (Irwin kick)
Attendance 68,000.

BATON ROUGE, La. (AP)—Statistics of the Mississippi-Louisiana State football game:

	MISS	LSU
First downs	19	11
Rushing yardage	233	78
Passing yardage	110	66
Passes	8-12	5-11
Passes Intercepted by	2	0
Punts	4-40.5	4-27.5
Fumbles lost	1	4
Yards penalized	58	8

College Results

STATE SCORES

Ole Miss 37, LSU 3
Northeast 21, Arlington 12
Tennessee Tech 21, La. Tech 19
Southern University 21, Tennessee A&I 0
McNeese 40, La. College 0
Texas Southern 27, Grambling 13
Northwestern 33, Appalachian N.C. 20

SOUTH

Alabama 20, Mississippi State 19
Memphis State 25, Louisville 0
Tulane 20, South Carolina 7
Alabama 20, Mississippi State 19
Virginia Military 26, William & Mary 6
Eastern Tennessee 22, Morehead 9
West Virginia 20, George Washington 16
North Carolina State 15, Virginia 9
Delaware 34, Buffalo 6
Sewanee 28, Southwestern 0
Florence State 20, Delta State 17
Alabama A&M 48, Alabama State 14
Hampton Institute 14, Howard U. 2
Centre 28, Randolph-Macon 20
Florida State 49, Furman 6
Virginia Tech 14, Richmond 13
Miami, Fla. 20, Kentucky 14
Clemson 36, Wake Forest 0
Fisk 12, Knoxville 6
Albany, Ga. State 2, Savannah State 0
Auburn 19, Florida 0
Morgan State 23, North Carolina A&T 0
Maryland State 19, Norfolk State 6
St. Augustine 20, Elizabeth City 14
Shepherd 13, Bridgewater 0
Union, Va. 6, Virginia State 0
North Carolina College 20, Shaw 8
Clark 34, Morehouse 8
Elon 19, Western Carolina 10
University of the South 28, Southwestern 0
J.C. Smith 22, Winston-Salem State 8
Georgia Tech 30, Duke 6
Penn State 17, Maryland 15
North Carolina 28, Georgia 7
Emory & Henry 113, Concord 6
Western Kentucky 29, Eastern Kentucky 6
Quantico Marines 7, Fort Benning 3
Tuskegee 27, Fort Valley State 8
Fisk 12, Knoxville 6
Albany, Ga. State 2, Savannah State 0
Auburn 19, Florida 0
Morgan State 23, North Carolina A&T 0
Maryland State 19, Norfolk State 6
St. Augustine 20, Elizabeth City 14
Shepherd 13, Bridgewater 0
Union, Va. 6, Virginia State 0
North Carolina College 20, Shaw 8
Clark 34, Morehouse 8
Elon 19, Western Carolina 10
University of the South 28, Southwestern 0
J.C. Smith 22, Winston-Salem State 8
Jackson State 34, Wiley 12
Florence Satte 20, Delta State 17
Frederick 30, Hampden-Sydney 12
Morris Brown 41, Miles 6
Sewanee 28, Southwestern 0
Florence State 20, Delta State 17
Alabama A&M 48, Alabama State 14
Hampton Institute 14, Howard U. 2
Centre 28, Randolph-Macon 20

SOUTHWEST

Baylor 32, Texas Christian 13
Texas 17, Southern Methodist 12
Arkansas 21, Texas A&M 7
Murray State 34, Arkansas State 33
East Texas State 7, Sul Ross 0
West Texas State 24, Trinity, Texas 2
Rice 17, Texas Tech 3
Texas Lutheran 34, University of Corpus Christi 0
West Texas State 24, Trinity, Texas 2
Texas 17, Southern Methodist 12
Muray State 34, Arkansas State 33
East Texas State 7, Sul Ross 0
Baylor 32, Texas Christian 13

MIDWEST

Principia 41, Rose Poly 7
Depauw 21, Indiana State 0
River Falls 46, Northland 6
Northwestern, Wis. 33, Lakeland 13
Nebraska Wesleyan 34, Dana 13
Kearney 29, Huron 13
Midland 27, Concordia 13
Wayne, Neb. 52, Peru 0
Bradley 29, Illinois State 22
Marietta 7, Capital 6
Bluffton 32, Manchester, Ind. 14
Pittsburg, Kan. 0, Emporia State 0, tie
Kirksville, Mo. 22, Maryville 7
Southwestern Kan. 14, Bethel 0
Denison 17, Western Reserve 0
Earlham 28, Wilmington 13
Ohio Wesleyan 24, Wabash 14
Xavier, Ohio 20, University 0
Butler 20, Valparaiso 12
Indiana 24, Minnesota 6
Westminister 19, Glenville State 13
Iowa State 33, Oklahoma State 28
Wayne State 6, Thiel 0
Northeast Missouri State 22, Northwest Missouri 7
Oberlin 47, Johns Hopkins 15
Nebraska 13, Missouri 12
Coe 41, Monmouth 6
Illinois Wesleyan 20, North Central 13
Washington U. Mo. 14, William Jewell 7
Oklahoma 35, Colorado 0
Drake 15, Idaho State 12
Denison 17, Western Reserve 0
Earlham 28, Wilmington 13
Ohio Wesleyan 24, Wabash 14
Xacier, Ohio 20, Ohio University 0
Navy 35, Notre Dame 14
Miami, Ohio 21, Bowling Green 12
Hiram 38, Anderson 0
Michigan Tech 20, Wisconsin-Milwaukee 0
John Carroll 20, Case Tech 13
Army 14, Air Force 10
Beloit 6, Lawrence 6, tie
Ohio State 7, Iowa 3
Marshall 20, Western Michigan 7
Michigan 27, Northwestern 6
Michigan State 30, Wisconsin 13
Tulsa 49, Southern Illinois 6
Northern Michigan 22, St. Norbert's 20
St. Johns, Minn. 32, St. Thomas 6
Wheaton 35, St. Joseph's 6
Cincinnati 35, Dayton 8
Voorhees 21, Friendship 0
Central Michigan 54, Eastern Michigan 20
Taylor 35, Defiance 0
Kansas 34, Kansas State 0
Carthage 7, arroll 6
Illinois 41, Purdue 21
Lincoln, Mo. 30, Kentucky State 14
Omaha 34, Washburn 6
St. Olaf 52, Knox 8
Winona State 16, Platteville 8
Tulsa 49, Southern Illinois 6
Northern Michigan 22, St. Norbert's 20
St. Johns, Minn. 32, St. Thomas 6
Wheaton 35, St. Joseph's 6
Cincinnati 35, Dayton 8
Voorhees 21, Friendship 0
Central Michigan 54, Eastern Michigan 20
Taylor 35, Defiance 0
Kansas 34, Kansas State 0
Carthage 7, arroll 6
Illinois 41, Purdue 21
North Park 20, Lake Forest 13
Augustana 19, Millikin 14
Elmhurst 34, Concordia, Ill. 12
Northern Illinois 29, Western Illinois 22
South Dakota State 27, State College of Iowa 13
Augustana 27, Morningside 20
Minnesota-Morris 20, Ellendale, N.D. 7
Concordia 11, Gustavus Adolphus 0
Hamline 16, Minnesota-Duluth 12
Mayville, N.D. 13, Southern, S.D. 7
Ripon 35, Cornell, Iowa 31
Ball State 27, Evansville 7

EAST

Albright 28, Moravian 7
Albright 28, Moravian 7
Massachusetts 41, Vermont 0
Southern Connecticut 27, Hofstra 25
Maine 55, Colby 12
Western Maryland 18, Lycoming 6
Kutztown 25, Boomsburg 13
Glassboro State 12, Montclair 0
Cornell 18, Columbia 17
Rutgers 21, Boston University 6
Muhlenberg 26, Upsala 13
Bridgewater, Mass. State 14, Nichols 0
Amherst 22, Tufts 0
Geneva 19, Grove City 6
Rochester 12, St. Lawrence 6
Northeastern, Mass. 39, U.S. Merchant Marine 6
Williams 34, Union, N.Y. 6
Rhode Island 21, Springfield 20
Penn Military 10, Drexel 0
Colgate 20, Lehigh 6
Washn & Jefferson 13, Carnegie Tech 8
Norwich 19, Middlebury 14
Bowdoin 14, Bates 7
Princeton 34, Brown 13
Boston College 19, Vanderbilt 6
Pittsburgh 35, Syracuse 27
Villanova 22, Holy Cross 14
Pennsylvania 7, Harvard 2
Connecticut 21, New Hampshire 6
Worcester Tech 31, Rensselaer Poly 0
Brockport 7, Edinboro, Pa. State 6
Waynesburg 24, Muskingum 14
Dickinson 34, Lebanon Valley 8
Cape May Coast Guard 14, Maine Maritime 0

FAR WEST

Arizona 15, Wyoming 7
California Lutheran 19, U. of San Francisco 6
Colorado Western 23, Colorado Mines 7
New Mexico 25, Colorado State Univ. 0
Montana State 19, Univ. of N. Dakota 0
East Stroudsburg 34, Cortland 0
American International 13, Central Connecticut 0
Shippensburg 15, Clarion 7
Bucknell 14, Temple 3
Susquehanna 68, Alfred 0
Hobart 14, Wooster 0
Wagner 25, Ursinus 0
Juniata 7, Wilkes 6
Hamilton 6, Wesleyan 0
Massachusetts 41, Vermont 0
Southern Conn. 27, Hofstra 25
Maine 55, Colby 12
Western Maryland 18, Lycoming 6
Gettysburg 14, Lafayette 12
Coast Guard 45, Trinity, Conn. 20
C.W. Post 19, Delaware Valley 16
Slippery Rock 32, Lock Haven, Pa. 20
Allegheny 27, Bethany 19
Yale 10, Dartmouth 6
Kutztown 25, Bloomsburg 13
Glassboro State 12, Montclair 0
Cornell 18, Columbia 17
Rutgers 21, Boston University 6
Muhlenberg 26, Upsala 13
Bridgewater, Mass. State 14, Nichols 0
Amherst 22, Tufts 0
Geneva 19, Grove City 6
Rochester 12, St. Lawrence 6
Northeastern, Mass. 39, U.S. Merchant Marine 6
Williams 34, Union, N.Y. 6
Rhode Island 21, Springfield 20
Penn Military 10, Drexel 0
Colgate 20, Lehigh 6
Washn & Jefferson 13, Carnegie Tech 8
Norwich 19, Middlebury 14
Bowdoin 14, Bates 7
Princeton 34, Brown 13
Boston College 19, Vanderbilt 6
Pittsburgh 35, Syracuse 27
Villanova 22, Holy Cross 14
Pennsylvania 7, Harvard 2
Connecticut 21, New Hampshire 6
Worcester Tech 31, Rensselaer Poly 0
Brockport 7, Edinboro, Pa. State 6
Waynesburg 24, Muskingum 14
Dickinson 34, Lebanon Valley 8
Cape May Coast Guard 14, Maine Maritime 0

FAR WEST

Arizona 15, Wyoming 7
California Lutheran 19, U. of San Francisco 6
Colorado Western 23, Colorado Mines 7
New Mexico 25, Colorado State Univ. 0
Montana State 19, Univ. of N. Dakota 0
East Stroudsburg 34, Cortland 0
American International 13, Central Connecticut 0
Shippensburg 15, Clarion 7
Bucknell 14, Temple 3
Susquehanna 68, Alfred 0
Hobart 14, Wooster 0
Wagner 25, Ursinus 0
Juniata 7, Wilkes 6
Hamilton 6, Wesleyan 0
Whittier 47, San Fernando State 12
Dacis 7, California, Santa Barbara 0
Central Washington 19, Western Washington 0
Lewis & Clark 40, Whitman 0
Puget Sound 9, Pacific Lutheran 7
San Francisco State 21, Humboldt St. 16
Occidental 27, Laverne 15
Oregon State 10, Stanford 7
Eastern Montana 14, Caroll 7
Washington State 14, Idaho 10
Washington 22, Southern California 7
San Jose State 13, Oregon 7
New Mexico 25, Colorado State Univ. 0
Montana State 19, Univ. of N. Dakota 0
Oregon State 10, Standord 7
Eastern Montana 14, Carroll 7
Washington State 14, Idaho 10
Washington 22, Southern California 7
San Jose State 13, Oregon 7

OTHERS

Southwest Missouri 42, Missouri Mines 0
Newberry 34, Guilford 13
Frostburg 20, Potomac State 7
Florida A&M 54, Central State 0

Other Scores

SATURDAY'S NBA RESULTS
By The Associated Press

Boston 117, Detroit 109
New York 123, Baltimore 105

YMCA Football

The Bengals kept their record spotless with a 12-0 win in YMCA flag football, the Vikings won their first with a 7-0 victory over the Steelers and the Rams and Bandits played to a 0-0 tie.

In Blue league action the Cowboys stay undefeated with a 3-0 win over the Giants, the Cards smashed the Bears 39-0 to stay in contention for the pennant, and the Indians pasted the Colts 41-0.

The Tigers held 1st place in the Red League with a 25-12 victory over the stubborn Packers.

Fired Up Indians Roar To Victory Over Rebs

ARLINGTON, Tex. — Ignited by Alton Thomas' 69-yard touchdown gallop with a punt in the first quarter, Northeast State rolled to a 21-12 victory over Arlington State here Saturday night.

With Northeast trailing, 6-0, late in the first stanza, Thomas fielded an Arlington boot on his 31 and dashed all the way untouched to tie the game. Ken Newton went 58 yards from scrimmage in the fourth to clinch the victory.

After Willie Ragan's kick was wide on the PAT attempt after Thomas' TD, the Indians came back with a touchdown early in the second quarter and led the rest of the way.

The victory spoiled the Arlington homecoming, evened the series between the two teams at 2-2, pushed the Rebels' record to 1-6 and boosted the Tribe's sagging morale considerably. Northeast is now 2-5 for the season with three games left, one of them a Gulf States Conference date with Southwestern in Monroe Saturday night.

In the second half, Arlington narrowed Northeast's lead to 13-12 but early in the fourth Newton put the game on ice with a beautiful 58-yard touchdown spring. The brilliant Delhi senior, hobbled by injuries most of the year, had a great night. He led all rushers with 155 yards and almost went all the way on two other occasions, once reeling off a 32-yard run and later a 39-yard dash.

Guard James Kirkendall shortly before Newton's run blocked Odie Dollins' punt for a safety.

Quarterback Mike Cooper scored the second Indian touchdown with a one-yard sneak in the second. Ragan converted after that TD and a Cooper pass was incomplete on a two-point try after Newton's gallop.

Northeast had two chances with the ball and Arlington one before the Rebels moved for the game's first touchdown. The drive began on the Arlington 39 after Steve Ragan's second punt of the night.

Two passes from quarterback Ed Noble to halfback Ken Vaughn, one for 37 yards and another for 15, stoked the drive, the 15-yarder putting the ball on the five. Al Smith rammed to the two, then fullback Ken Bowman smacked over and the Rebs had a 6-0 lead with 5:44 left in the first period.

After an offside penalty against the Indians, Arlington decided to run over the PAT but Noble was pulled down short.

Northeast took the resulting kickoff and failed to move. Regan punted and four plays later Odie Dollins booted for Arlington from his 33.

Thomas took the punt in the middle of the field at the 31, moved straight ahead through a gaping hole, cut slightly to his right, then back up the center and the ball game was tied. He was not touched.

Ragan's kick was wide to the left and the count was still knotted with 1:56 left in the first.

Shortly thereafter, before the period ended, the Indians were on their way to touchdown no. 2. Dollins punted out of bounds on the Arlington 49. Ronnie Graham gained seven, then five, then seven again as the period ended.

In the second quarter, the Tribe punched as far as the 19 before two runs gained nothing. On fourth and three, Cooper hit Wilson at the 10. R. F. wrestled the ball away from a Rebel defender and the Indians had a first and goal at the 10.

Cooper got six on a keeper, Graham managed two, Wilson went wide for one and the Indians faced fourth down again. Cooper was again equal to the challenge, sneaking over with 10:22 left in the half.

This time Ragan's kick was true and Northeast led, 13-6.

Northeast missed a golden opportunity to stretch its lead a few moments later. Don King chased Noble down for a big loss on the Rebel 25 and Jim Lowe recovered a resulting fumble for the tribe.

Thomas got two, Ragan six and six again for a first. Newton went wide to the eight but Ragan got only one and then zero. On fourth and one at the two, Bowman snaked through to throw Thomas for a four-yard loss and Arlington took over.

Arlington threatened just before the half ended, going to the Indians 32, but Sherrel Smith intercepted a Doug Wilson pass in the end zone to end that.

After Arlington took the second half kickoff and picked up one first down before stalling, the Indians took over after the punt on their 24. Newton, on the next play, swept wide, got a block from Ragan, and went 32 yards to the Arlington 44.

Ragan picked up eight but Shillcutt fumbled and Bowman recovered for the Rebs at the 37.

Midway of the third, Arlington moved 78 yards for its second TD. A third-string quarterback, Roger Fanning, sparked the drive with his left-handed passes. He hit on five tosses in the drive, the final one a six-yarder for the score to Phil Ford. Al Smith's pass for the PAT was incomplete and Northeast still led, 13-12.

Late in the third, Regan punted to the 10 and Jimmy Campbell returned to the 14. The Rebs picked up only four in three tries and Dollins went back to punt in the fourth period.

Kirkendall burst through and blocked the boot. The ball boucned out of the end zone just ahead of Kirk and Northeast's lead was increased by two, 15-12. Only 48 seconds had elapsed in the quarter.

Dollins punted from the 20 out of bounds on the Indian 38. Ragan gained four, then Newton went wide right, cut back diagonally acorss the field and outraced the secondary for a touchdown. Cooper's pass to Regan bounced out of the end's hand and Northeast's lead was 21-12 with 13:02 left.

With Fanning again moving the club, the Rebs traveled to the Indians 45 before punting. Later they went to the Tribe 35 before Thomas intercepted a pass on the six.

On the first play after the interception, Newton scooted 39 yards. He slowed down waiting for a block and was caught from behind.

However, three more plays gained only seven and Regan punted. With Fanning giving his left arm another workout, the Rebels moved 44 yards to the Tribe 26 before the Indians took over on downs. Graham ran once before Cooper ate up the rest of the time with sneaks.

Newton's total of 155 yards was gained on only 11 carries. His total was the highest by an Indian runner this season by far. He had gained only 96 yards in the six previous games and his longest run had been only 12 yards.

Ragan followed with 43 yards and Graham had 28. Thomas, except for his punt return, was fairly ineffective offensively, netting only a yard in seven trips.

Arlington won the statistical battle, collecting 14 first downs, 131 yards rushing and 181 passing for a 312 total. The Northeast figures were nine firsts 246 on the ground and 40 passing for 286.

The Indian defense did a good job. Redskins intercepted three passes, their first steals since the McMurry game, and several linesmen played outstanding games.

Kirkendall, with his blocked punt, was one of the heroes and fellow Guard Don King, who harrassed Reb passers all night, was another.

Ends Jim Love, Sherrel Smith and Regan were outstanding as was tackle Alden Fontenot, another bogeyman for passers.

	ASC	NE. LA.
First Downs	14	9
Yds. Rushing	131	246
Passing	181	40
Passes	15-37	5-9
Had Int.	3	0
Fumbles Lost	1	1
Punts	7-23.9	8-31.4
Penalties	2-20	3-26

Monroe Morning World
SPORTS
Eight-B Sunday, November 3, 1963

WIN 20-7, AT LAST

Greenies Snap Football Drouth

COLUMBIA, S. C. (UPI) — Tulane snapped the longest current losing streak in major college football at 17 games Saturday with an impressive 20-7 victory over fumble-hampered South Carolina.

Tulane quarterback Al Durguieres, whose passing and running sparked his team to its best performance of the season, engineered the Green Wave's 20 points-more than it has scored since 1962.

South Carolina went into the game as the favorite but slippery fingers in the backfield brought on two Tulane touchdowns and let the Southeastern Conference team control the football much of the afternoon.

It was a big moral victory for Coach Tommy O'Boyle, whose team had scored only 13 points all year. It was his first win since going to the university in New Orleans last season.

Tulane's first touchdown midway in the opening quarter came 11 plays after end Larry Nicholas picked up a fumble by halfback Larry Gill on the South Carolina 40. Burgeieres, an 180-pounder, ran 31 yards on the ground before fullback George Smith bucked into the end zone from a yard out. Don Bright's extra point kick missed.

Tulane scored again late in the quarter when right half Ron Chapoton scampered almost untouched down the sidelines 23 yards for the touchdown after guard Dave Landry picked up a South Carolina fumble one play earlier. Chapoton had been out two weeks with injuries.

This time, Bright's kick was true.

South Carolina's only touchdown came in the second quarter when quarterback Dan Reeves passed to end J. R. Wilburn at the 2. Wilburn dragged a tackler into the end zone and quarterback Jack McCathern booted the extra point.

Tulane	13	7	0	0—20
S.C.	0	7	0	0— 7

Tul—Smith run (kick failed)
Tul—Chapoton 23 run (Bright kick)
Tul—Graves 54 pass from Burguieres (Bright kick)
SC—Wilburn 8 pass from Reeves (McCathern kick)
Attendance 18,227.

COLUMBIA, S.C. (AP)—Statistics of the Tulane-South Carolina football game:

	TULANE	SC
First downs	15	12
Rushing yardage	195	54
Passing yardage	92	166
Passes	5-9	13-27
Passes intercepted by	0	0
Punts	6-33.6	4-37.5
Fumbles lost	1	6
Yards penalized	65	50

Prep Scores

Triple-A
De La Salle 47, Redemptorist (N.O.) 7

Class B
Fatima 7, St. Bernard (Breaux Bridge) 0

Top Ten

By The Associated Press

1. Texas, 7-0, beat SMU 17-12.
2. Illinois 5-0-1, beat Purdue 41-21.
3. Mississippi, 5-0-1, beat LSU 37-3.
4. Navy, 6-1, beat Notre Dame 35-14.
5. Auburn, 6-0, beat Florida 19-0.
6. Oklahoma, 5-1, beat Colorado 35-0.
7. Alabama, 6-1, beat Mississippi State 20-19
—. Wisconsin, 4-2, lost to Michigan State 30-13.
9. Ohio State, 4-1-1, beat Iowa 7-3.
10. Pittsburgh, 5-1, beat Syracuse 35-27.

MVC Smashes

HOLLY SPRINGS, Miss. (AP) — James Jenson passed for two touchdowns and ran for two more to lead Mississippi Vocational College to a 40-0 victory over Rust Saturday.

Jenson tossed scoring aerials of 14 yards to Roosevelt Walton and 1 yard to Rodney Beaufort. He tallied on runs of 2 and 3 yards.



LET WINN PUT YOUR AUTO GLASS IN

• All Work Guaranteed • Insurance Claims Handled

WINN TRIM CO.

"Oldest and Largest Auto Trim Shop in Northeast La."

901 NATCHITOCHES FA 2-4565 WEST MONROE

GET SLIM 21-19 WIN

Tennessee Club Halts Louisiana Tech Rally

COOKEVILLE, Tenn. (Special) — Tennesse Tech built up an early 21-0 lead and withstood a Louisiana Tech second half rally for a 21-19 victory.

The Golden Eagles took the opening kickoff 76 yards in 12 plays, with Jim Whaley going over from the eight for the score. Bob Rogerson's kick made it 7-0 with 10 minutes remaining in the first quarter.

The Bulldogs were forced to punt later in the quarter and the Ealges ran the ball to the Tech five before the drive stalled.

On the La. Tech first play irom scrimmage, Wayne Nolan fumbled and Tennessee recovered.

Quarterback Jim Ragland scirted right end for the TD on the following play, Robertson added the extra point.

Midway in the second quarter, Eagle fullback Ron Reeves burst off tackle for a 51 yard touchdown. Roberson, again added the extra point.

Louisiana Tech came back to drive 68 yards in 9 plays with quarterback Billy Liard sparking the drive. Laird hit Larry Stephens in the end-zone as the horn scounded ending the half. C. T. Campbell's kick was no good.

Louisiana Tech took the second half kickoff and began a drive from its own twenty which ended 80 yards later in a touchdown. John Wurzburger broke off tackle for a 29 yard run to cap the drive. Laird missed on a pass for the two pointer

After holding the Golden Eagles on their own one yard line to end the third quarter, the Louisiana team began their third touchdown drive in the fourth quarter.

They went 69 yards in 15 plays with Laird sneaking over for the tally with 2:30 left in the game. Cambell kicked the PAT.

Tennessee Tech ran the clock out following the ensuing kickoff.

Tennessee Tech rolled 290 yards rusing to La. Tech's 152. Laird's passing accounted for 169 yards on 15 of 22 attempts. Tennessee got five of seven for 68 yards.

	Tenn.	La. Tech
FD	18	17
Yards Rush	290	152
Pass. Att	7	23
Pass Comp	5	15
Pass Int. By	1	0
Yds. Passing	68	169
Punts Av.	2-38.0	3-38.0
Yds. Pen.	21	35
Fumb & Lost	3-3	3-2

Tenn 7 14 0 0-21
La Tech
Tenn — W 34 7aN, (Roberson kick)
Tenn — Ragland 5 run, (Roberson kick)
Tenn — Reebes 51 run, (Roberson kick)
La. Tech — Stephens 1 pass from Laird (kick failed)
La. Tech — Wurzburger 29 run (pass fail)
La. Tech — Laird 1 run, (Cambell kick)

TEXAS A&M TUMBLES

Bill Gray Passes Porkers To Win

LITTLE ROCK, Ark. (AP)—Quarterback Bill Gray ran for one touchdown and passed to Jack Brausuell for two more in in leading Arkansas to a 21-7 Southwest Conference victor over Texas A&M Saturday night.

Gray hit Brasuell on a 13-yard scoring toss after a fumble recovery in the first quarter, then found him again on an 11-yarder with 11 seconds left in the first half. Gray climaxed a 58-yard drive late in the fourth period with a one-yard touchdown lunge.

The Aggies scored in the second period on a one-yard sneak by sophomore quarterback Charles LaGrange after the Razorbacks lost 26 yards on a punt attempt. The snap from center sailed through punter Bobby Nix's hands and he chased it into the end zone and ran it out to the one.

Under LaGrange's sharp passing, the Aggies took the opening kickoff 56 yards to the Arkansas 12 before Razorback halfback Tommy Moore intercepted a LaGrange pass on the one.

Moore got Arkansas out of trouble with a 58-yard punt, then on A&M's second play from scrimmage, Arkansas end Jim Finch rammed LaGrange and jarred the ball loose, and Jim Williams recovered for Arkansas. The Razorbacks moved for their first touchdown in four plays.

The Aggies tied the score after the punting mishap, and it stood 7-7 until Arkansas made a 79-yard drive late in the second period.

LITTLE ROCK, Ark. (AP) — Statistics of the Texas A&M-Arkansas football game:

	TEXAS A&M	ARKANSAS
First downs	7	16
Passing yardage	84	88
Passes	7-18	7-19
Passes	7-18	7-19
Passes Intercepted by	0	2
Punts	7-40	7-39.7
Fumbles lost	1	1
Yards penalized	99	29

Texas A&M 0 7 0 0—7
Arkansas 7 7 0 7—21
Ark — Brasuell 13 pass from Gray (McKnelly kick)
A&M—LaGrange 1 run (Lee kick)
Ark — Brasuell 10 pass from Gray (McKnelly kick)
Ark—Gray 1 run (McKnelly kick)
Attendance 41,000.

Buckeyes Rally For Narrow 7-3 Win Over Iowa

COLUMBUS, Ohio (AP) — Sophomore Tom Barrington, shifted from substitute quarterback for his first try at left halfback, sparked Ohio State to a 7-3 victory over Iowa Saturday that kept the Buckeye Big Ten title and Rose Bowl hopes alive.

The Bucks, who had scored only one touchdown in their last two games, had only one first down in the first eight tries with the ball and were behind 3-0 when Barrington was sent in late in the third period.

On his first try, he faked a pass and raced 13 yards and Ohio was off on a 73-yard touchdown march.

Fullback Matt Snell bulled his way three yards for the counter.

The loss was third straight for Iowa, during which the Hawks have scored but one touchdown. Their lone score came on 34-yard field goal by Jay Roberts at the start of the third period. Roberts had missed from 42 yards earlier, while Dick Van Raaphorst, who has booted eight three-pointers for Ohio this year was short on tries from 51 and 52 yards.

Rote Passes 3 TD's To Guide Charger Sweep

NEW YORK (AP) — Veteran quarterback Tobin Rote, making effective use of flanker back Lance Alworth, passed for three touchdowns and scored once as the Western Division leading San Diego Chargers overwhelmed the New York Jets 53-7 Saturday night in an American Football League game.

The Chargers' easy triumph was marred by a fist fight late in the fourth quarter with San Diego linemen Ernie Ladd and Joe Schmidt trading punches and wrestling with New York guard Dan Ficca.

Ladd, a 6-foot-9, 317-pounder, was ejected along with Schmidt and the Jets' Dick Guesman later was thrown out for roughing.

Rote used Alworth mostly as a decoy, but hit the fleet flanker with five passes that gained 180 yards. One went for a touchdown, on a 28-yard pass play in the third period after the Chargers had charged to a 24-0 halftime lead.

Rote completed 11 of 18 passes for 221 yards and two touchdowns in the first half as the Chargers rolled while almost completely stopping the Jets. New York's deepest penetration was to the San Diego 35, late in the second quarter.

San Diego 7 17 14 15—53
New York 0 0 0 7—7
SD—Lowe 16 pass from Rote (Blair kick)
SD—Kocurek 14 pass from Rote (Blair kick)
SD—Lowe 11 run (Blair kick)
SD—FG Blair 18
SD—Alworth 28 pass from Rote (Blair kick)
SD—Rote one run (Blair kick)
SD—McDougall 3 run (Blair kick)
NY—Wood 4 run (Guesman kick)
SD—Robinson 8 pass from Hadl (Kocourek pass from Hadl)
Attendance 18,336.

Memphis Men Slug Cards For 25-0 Win

LOUISVILLE, Ky. (UPI) — Unbeaten Memphis State offered fresh bait for bowl promoters Saturday with a 25-0 football triumph over the University of Louisville, spoiling the Cardinals' home-coming.

Coach Billy (Spok) Murphy's Tigers combined the line-smashing of fullback Dave Casinelli with the deft quarterbacking of of Russ Vollmec to make Louisville their sixth consecutive victim this season.

A tie with Ole Miss in the opener certainly was no blot on the Memphis record.

Tied for Scoring Lead

Casinelli, who was tied for the NCAA scoring lead with Toledo's Jim Gray entering the game, scored a touchdown to run his season total to 54 points.

The 200-pound workhorse from Follansbee, W. Va., barreled eight yards around right end for the score. He was the leading ground-gainer for the game with 89 yards in 21 carries.

Villmer collected nine points on a one-yard touchdown run, an extra point place kick, and a pair of runs for two-point conversions. That boosted his season's scoring to 49 points.

Senior tackle John Fred Robilio, the hometown product like Vollmer, contributed two points when he tackled punter Al Mac Farlane in the end zone after a bad Louisville snap from center.

Nine-Point Margin

Vollmer's touchdown and a safety gave Memphis a 9-0 lead at the half. Casinelli's touchdown and a 57-yard scoring scamper by halfback Butch Travis, both in the fourth quarter, put the finishing touches on the Memphis victory.

The visitors' aggressive line smothered the Cardinals, allowing only 13 yards net rushing, 91 yards passing, and seven first downs. Louisville made its deepest penetration in the third quarter when it reached the Memphis eight before relinquishing the ball on downs.

Louisville 0 0 0 0— 0
Memphis State 7 2 0 16—25
Scoring:
Mem—Vollmer 1 run (Vollmer kick)
Mem—MacFarlane tackled by Robilio in end zone
Mem—Casinelli 8 run (Vollomer run)
Mem—Travis 57 run (Vollomer run)

Southern Drops Southwestern By 28-0 Count

LAFAYETTE, La. (AP) — Sophomore Harmon Brannon's hard charges at key points and his two touchdown smashes propelled Southern Mississippi to a 28-0 victory over Southwestern Louisiana Saturday night.

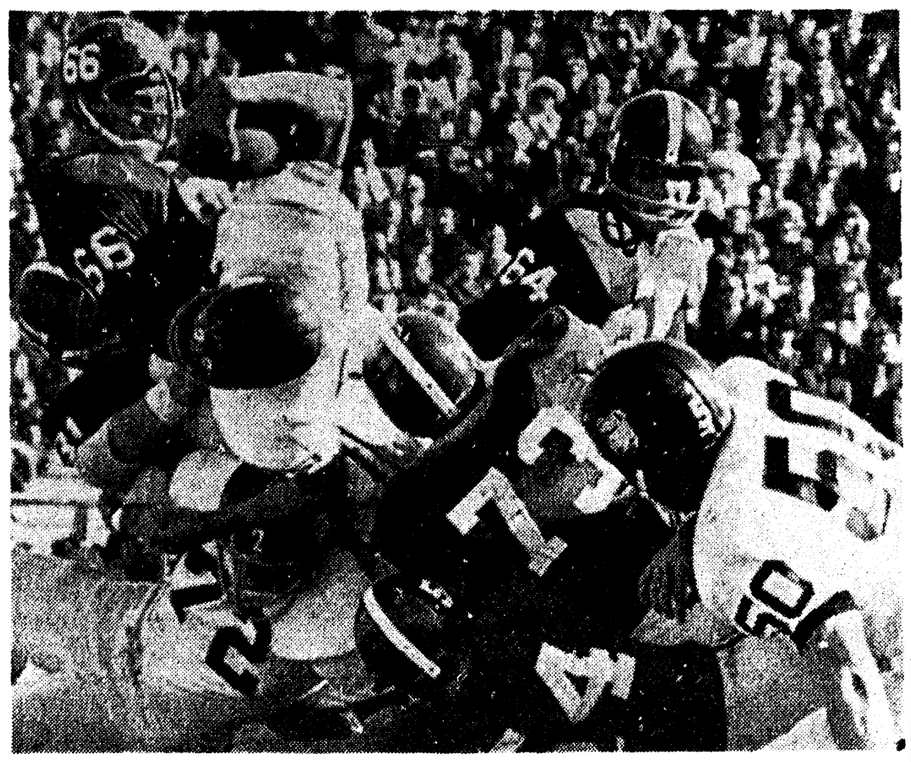
Brannon, a 190-pound fullback, crashed the USL line 19 times for 142 yards and a 7.5 average. His consistent drives on third down situations kept Southern's marches rolling.

Brannon went over from the 1 and the 7-yard line in the first half to put the Mississippians ahead 14-0. Dooney Lippincott scored on a 1-yard buck and Bill Gorney got the final TD on a 20-yard run with a pass interception.

Southern, the nation's third team in total defense, held USL to 158 yards while piling up 377.

Southern Mississippi is now 3-2-1. USL has a 3-3 record.

Soun Miss. 7 14 0 7—28
USL 0 0 0 0— 0
Miss—Brannon 1 run (Laird kick)
Miss—Brannon 7 run (Laird kick)
Miss—Lippincott 1 run (Laird kick)
Miss—Gorney 20 pass interception (Laird kick)
A—4,500 (est.)



HALFBACK LARRY SWEARENGEN of Mississippi State gets two yards on this line plunge against Alabama in Saturday's game in Tuscaloosa, Ala. Tide Tacklers are Al Lewis (66) and Steve Allen (73). Other State players are Carl Sanford (72) and Boots Larsen (50). Alabama came from behind to win, 20-19. (AP Wirephoto)

EDGE BY METHODISTS

Shoeless Kicking Proves Texans' Salvation Again

DALLAS (AP) — The toe of shoeless Tony Crosby won for Texas the third week in a row Saturday as his extra points and 34-yard field goal proved the difference in a 17-12 victory over Southern Methodist to keep the nation's No. 1 team undefeated and untied through seven games.

Tommy Ford got the Longhorns off to a touchdown the sixth time this season they have done this.

Ford gained 75 yards of a 78-yard drive, a 50-yard dash getting it moving and an 18-yard run setting up the score on the 1.

Then Texas cashed in on a break as John Roderick, the SMU safety, touched a punt and Texas recovered on the SMU 6. Ford hammered over from two yards out.

Later in the second period Crosby, after first missing a field goal from the SMU 33 when the ball hit the crossbar, booted his field goal that, along with his two points after touchdown, proved the difference.

The Methodists fought back with everything they had. They scored late in the second period on a 60-yard drive with Danny Thomas passing for 33 and running for 13 and Billy Gannon keeping it moving with a 14-yard run.

Thomas' 11-yard run got to the Texas 22 and from here he pitched to Gannon in the end zone for the touchdown. But John Richey missed the try for point and Texas led 17-6 at the half.

The other SMU touchdown came in the fourth quarter as the Methodists threw fear into the Longhorns with a dazzling passing game. The second score also was a 22-yard pass — to Gannon again. But Mac White threw it this time.

Texas tied with Baylor for the Southwest Conference lead and these two teams meet at Austin next Saturday.

DALLAS (AP)—Statistics of the Texas-Southern Methodist football game:

	TEXAS	SMU
First downs	10	16
Rushing yardage	181	115
Passing yardage	71	176
Passes	5-17	16-37
Passes Intercepted by	1	1
Punts	8-35.7	5-41.0
Fumbles lost	1	3
Yards penalized	32	45

Texas 7 10 0 0—17
SMU 0 6 0 6—12
Tex—Harris 3 run (Crosby kick)
Tex—Ford 2 run (Crosby kick)
SMU—Gannon 22 pass from Thomas (kick failed)
Tex—Fg Crosby 34
SMU—Gannon 22 pass from White (run failed)
Attendance 59,000.

Women's Golf Title Rounds Start Monday

Qualifying starts Monday at the Municipal Golf Course for the annual Twin Cities Women's Championships. Last day to qualify is next Sunday. Entrance fee is $2.50 and all fees will be put into prizes.

Players in each match will have one week in which to play that round.

Muny pro Johnny Myers announced that a free group instruction clinic for women will be held at 9 a.m. Monday at the Course.

Fair Park Tops Jonesboro-Hodge

SHREVEPORT, La. (AP) — Halfback Steve Schmidt raced 90 yards with the game's opening touchdown and scored another one in the third quarter on an eight yard run to lead triple-A Fair Park to a 20-0 victory over double-A Jonesboro-Hodge Saturday night.

Schmidt's long gallop came with only 13 seconds ticked off on the scoreboard clock. The other touchdown came in the second quarter on a five-yard keeper by quarterback Tommy Roberts. Lynk Carpenter converted after the first two touchdowns.

Penn Upsets

PHILADELPHIA (AP)—Penn stunned a fumbling Harvard team with a third period touchdown that stood up for a 7-2 Ivy League football victory Saturday, ending the crimson's string of nine games without a defeat.

Yale Upsets

NEW HAVEN, Conn. (AP)—Fighting Yale moved for a score the first time it got the football and went on to upset stubborn Dartmouth, the pre-season Ivy League title favorite, 10-6, Saturday on a slierry field.

COMES FROM BEHIND

Alabama Edges Maroons, 20-19

TUSCALOOSA, Ala. (AP) — Fifth-ranked Alabama had to come from behind with a touchdown in the final quarter to defeat Mississippi State 20-19 Saturday.

With 11 minutes remaining, quarterback Joe Namath got 20 yards through the middle and tossed to end Charlie Stephens for 19 more, putting the ball on the 1. Namath went through the middle for the score. Tim Davis put Alabama ahead 20-19, with his placement.

Namath completed 10 of 16 passes for 142 yards and a score. His deceptive faking to halfbacks Benny Nelson and Ray Ogden and fullbacks Mike Fracchia and Eddie Versprille added to the State defense's confusion.

Namath gave the ball to Nelson 14 times for 59 big yards mostly off tackle and around the ends.

The sterling performances of quarterbacks Sonny Fisher and Don Edwards and halfbacks Larry Swearengen and Don Bland put the homecoming invaders ahead 12-10 at halftime.

Alabama kicker Davis finished the first half scoring with 30 seconds left with a 21-yard field goal, his 16th in his three-year career. Needing one more field goal to tie the NCAA career mark, Davis had a third period attempt blocked.

TUSCALOOSA, Ala. (AP)—Statistics of the Mississippi State-Alabama football game:

	STATE	ALABAMA
First downs	11	16
Rushing yardage	150	156
Passing yardage	39	142
Passes	5-10	10-16
Passes intercepted by	1	1
Punts	5-28.0	4-31.0
Fumbles lost	2	1
Yards penalized	5	15

Miss State 0 12 7 0—19
Alabama 3 10 0 7—20
Ala—FG Davis 43
MSU—Bland 1 run (kick failed)
MSU—Swearengen 45 pass interception (pass failed)
Ala—Dill 40 pass from Namath (Davis kick)
Ala—FG Davis 21
MSU—Swearengen 4 run (Canale kick)
Ala—Namath 1 run (Davis kick)

Auburn Tigers Crush Florida At Homecoming

AUBURN, Ala. (AP)—Jimmy Sidle put on a dazzling exhibition of ball handling and Woody Woodall equaled an Auburn field goal record Saturday in leading the fifth-ranked Tigers to a 19-0 football victory over Florida.

A homecoming crowd of 47,000, largest in Auburn's history, howled with glee as Sidle, one of the nation's leading rushers, put the undefeated, untied Tigers deep into Gator teritory time and again.

It was the running and passing of the 21-year-old junior quarterback which put the ball close enough for Woodall to kick two field goals and raise his collegiate total to 17. That equaled the school record established in 1961 by Ed Dyas.

It was Sidle who gave the partisan fans their greatest thrill with a 25-yard touchdown run as the third quarter ended. Then, for good measure, he made the extra point after linebacker Bill Cody intercepted one of Tom Shannon's passes and ran 42 yards for a touchdown with three minutes left in the game.

Virginia Tech Tops Richmond

RICHMOND, Va. (AP)—Virginia Tech's Southern Conference football leaders outlived their tendency to fumble Saturday and rode performances by Bob Schweickert and Sonny Utz to a 14-13 victory over Richmond.

Texas Southern Drops Grambling By 27-13 Margin

GRAMBLING, La. (AP) — Carl Zenn passed for two touchdowns and ran for another to lead Texas Southern to a 27-13 victory over Grambling Saturday night.

Zenn scored from one yard out to open the scoring, then tossed passes of 40 and 15 yards to Arren Wells for two more tallies. Charles Parker got the fourth marker for TSU on a one-yard run.

FHA RURAL HOUSING
Now for the first time, city financing for country homes. Loans up to $9,000-35 years to pay
Troy and Nichols
113 Jackson FA 5-2625

Here's The Man With The Plan
TO SOLVE ALL YOUR Money Problems
MEET
DAN BOWKER
THE NEW MANAGER.



NEED MONEY? ...USE OURS



- $25 To $2500
- Up to 36 Months to Pay
- One Call to The Office and your money will be waiting for you.

Gulfco Finance Co.
"The Home of Speedy Cash"
309 Natchitoches Ph. 325-4626 West Monroe

OTHER AREA OFFICES
JENA ..... Old Post Office 2-8133
LAKE PROVIDENCE .... 213 Lake Street 1108
ST. JOSEPH ..... Plank Road 3287
TALLULAH ..... 307 E. Green 336-4326
VIDALIA ..... 503 Carter 1898

Wham Brake BLINDS

Must be registered for the 1963 season. A representative of International Paper Company will be at the Control Gates at Wham Brake Reservoir on the following dates:

November 8 - 8 a.m. to 12 Noon
November 9 - 8 a.m. to 12 Noon
November 10 - 8 a.m. to 4 p.m.

All blinds not registered and properly maintained by November 25 will be destroyed. For further information call:

Lindy Houston
Bastrop, La.
Office 2500
Home 1013

Walt's Restaurant
SPECIALS
For Saturday & Sunday Only



BARREL of BROASTED CHICKEN ONLY $3.25
2½ Whole Chickens—20 Pieces

WHOLE BROASTED CHICKEN ONLY $1.29
TAKE-OUT ORDERS ONLY

SPECIALS SERVED IN HOUSE
ONE-HALF BROASTED CHICKEN $1.00
FRESH CHANNEL CATFISH $1.00
BREADED VEAL CUTLETS $1.00
PLANTATION BEEF STEAK $1.20

Walt's Restaurant
1315 Cypress, West Monroe FA 2-9396
"Call Walt and Your Order Will Be Waiting"



GREAT FOR COLD WEATHER STARTS!

RISLONE® KEEPS OIL FLOWING FREELY AT LOWEST TEMPERATURES FOR QUICK, BATTERY-SAVING STARTS... EVEN ON COLDEST MORNINGS. Sub-zero temperatures thicken oil... like molasses in January. Engines barely turn over... and that's what runs down your battery. RISLONE lowers the pour-point and increases the lubricating efficiency of all motor oils, including the new, long-life types. RISLONE-reinforced oil flows freely at all temperatures—gives you fast, battery-saving starts every morning. Winter or Summer, RISLONE cleans out gum and sludge in your engine to guarantee improved engine performance or your money back... try it! Add RISLONE at every oil change or when you're down a quart. At your service station or garage.

GET SLIM 21-19 WIN

Tennessee Club Halts Louisiana Tech Rally

COOKEVILLE, Tenn. (Special) — Tennesse Tech built up an early 21-0 lead and withstood a Louisiana Tech second half rally for a 21-19 victory.

The Golden Eagles took the opening kickoff 76 yards in 12 plays, with Jim Whaley going over from the eight for the score. Bob Rogerson's kick made it 7-0 with 10 minutes remaining in the first quarter.

The Bulldogs were forced to punt later in the quarter and the Ealges ran the ball to the Tech five before the drive stalled.

On the La. Tech first play from scrimmage, Wayne Nolan fumbled and Tennessee recovered.

Quarterback Jim Ragland scirted right end for the TD on the following play, Robertson added the extra point.

Midway in the second quarter, Eagle fullback Ron Reeves burst off tackle for a 51 yard touchdown. Roberson, again added the extra point.

Louisiana Tech came back to drive 68 yards in 9 plays with quarterback Billy Liard sparking the drive. Laird hit Larry Stephens in the end-zone as the horn scounded ending the half. C. T. Campbell's kick was no good.

Louisiana Tech took the second half kickoff and began a drive from its own twenty which ended 80 yards later in a touchdown. John Wurzburger broke off tackle for a 29 yard run to cap the drive. Laird missed on a pass for the two pointer

After holding the Golden Eagles on their own one yard line to end the third quarter, the Louisiana team began their third touchdown drive in the fourth quarter.

They went 69 yards in 15 plays with Laird sneaking over for the tally with 2:30 left in the game. Cambell kicked the PAT.

Tennessee Tech ran the clock out following the ensuing kickoff.

Tennessee Tech rolled 290 yards rusing to La. Tech's 152. Laird's passing accounted for 169 yards on 15 of 22 attempts. Tennessee got five of seven for 68 yards.

	Tenn.	La. Tech
FD	18	17
Yards Rush	290	152
Pass. Att	7	23
Pass Comp	5	15
Pass Int. By	1	0
Yds. Passing	68	169
Punts Av.	2-38.0	3-38.0
Yds. Pen.	21	35
Fumb & Lost	3-3	3-2

Tenn 7 14 0 0-21
La Tech
Tenn — W ¾ ?eN, (Roberson kick)
Tenn — Ragland 5 run, (Roberson kick)
Tenn — Reebes 51 run, (Roberson kick)
La. Tech — Stephens 1 pass from Laird (kick failed)
La. Tech — Wurzburger 29 run (pass fail)
La. Tech — Laird 1 run, (Cambell kick)

TEXAS A&M TUMBLES

Bill Gray Passes Porkers To Win

LITTLE ROCK, Ark. (AP)—Quarterback Bill Gray ran for one touchdown and passed to Jack Brausuell for two more in in leading Arkansas to a 21-7 Southwest Conference victor over Texas A&M Saturday night.

Gray hit Brasuell on a 13-yard scoring toss after a fumble recovery in the first quarter, then found him again on an 11-yarder with 11 seconds left in the first half. Gray climaxed a 58-yard drive late in the fourth period with a one-yard touchdown lunge.

The Aggies scored in the second period on a one-yard sneak by sophomore quarterback Charles LaGrange after the Razorbacks lost 26 yards on a punt attempt. The snap from center sailed through punter Bobby Nix's hands and he chased it into the end zone and ran it out to the one.

Under LaGrange's sharp passing, the Aggies took the opening kickoff 56 yards to the Arkansas 12 before Razorback halfback Tommy Moore intercepted a LaGrange pass on the one.

Moore got Arkansas out of trouble with a 58-yard punt, then on A&M's second play from scrimmage, Arkansas end Jim Finch rammed LaGrange and jarred the ball loose, and Jim Williams recovered for Arkansas. The Razorbacks moved for their first touchdown in four plays.

The Aggies tied the score after the punting mishap, and it stood 7-7 until Arkansas made a 79-yard drive late in the second period.

LITTLE ROCK, Ark. (AP) — Statistics of the Texas A&M-Arkansas football game:

	TEXAS A&M	ARKANSAS
First downs	7	16
Passing yardage	84	88
Passes	7-18	7-19
Passes	7-18	7-19
Passes Intercepted by	0	2
Punts	7-40	7-39.7
Fumbles lost	1	1
Yards penalized	99	29

Texas A&M 0 7 0 0—7
Arkansas 7 7 0 7—21
Ark — Brasuell 13 pass from Gray (McKnelly kick)
A&M—LaGrange 1 run (Lee kick)
Ark — Brasuell 10 pass from Gray (McKnelly kick)
Ark—Gray 1 run (McKnelly kick)
Attendance 41,000.

Buckeyes Rally For Narrow 7-3 Win Over Iowa

COLUMBUS, Ohio (AP) — Sophomore Tom Barrington, shifted from substitute quarterback for his first try at left halfback, sparked Ohio State to a 7-3 victory over Iowa Saturday that kept the Buckeye Big Ten title and Rose Bowl hopes alive.

The Bucks, who had scored only one touchdown in their last two games, had only one first down in the first eight tries with the ball and were behind 3-0 when Barrington was sent in late in the third period.

On his first try, he faked a pass and raced 13 yards and Ohio was off on a 73-yard touchdown march.

Fullback Matt Snell bulled his way three yards for the counter.

The loss was third straight for Iowa, during which the Hawks have scored but one touchdown. Their lone score came on 34-yard field goal by Jay Roberts at the start of the third period. Roberts had missed from 42 yards earlier, while Dick Van Raaphorst, who has booted eight three-pointers for Ohio this year was short on tries from 51 and 52 yards.

Rote Passes 3 TD's To Guide Charger Sweep

NEW YORK (AP) — Veteran quarterback Tobin Rote, making effective use of flanker back Lance Alworth, passed for three touchdowns and scored once as the Western Division leading San Diego Chargers overwhelmed the New York Jets 53-7 Saturday night in an American Football League game.

The Chargers' easy triumph was marred by a fist fight late in the fourth quarter with San Diego linemen Ernie Ladd and Joe Schmidt trading punches and wrestling with New York guard Dan Ficca.

Ladd, a 6-foot-9, 317-pounder, was ejected along with Schmidt and the Jets' Dick Guesman later was thrown out for roughing.

Rote used Alworth mostly as a decoy, but hit the fleet flanker with five passes that gained 180 yards. One went for a touchdown, on a 28-yard pass play in the third period after the Chargers had charged to a 24-0 halftime lead.

Rote completed 11 of 18 passes for 221 yards and two touchdowns in the first half as the Chargers rolled while almost completely stopping the Jets. New York's deepest penetration was to the San Diego 35, late in the second quarter.

San Diego 7 17 14 15—53
New York 0 0 0 7—7
SD—Lowe 16 pass from Rote (Blair kick)
SD—Kocurek 14 pass from Rote (Blair kick)
SD—Lowe 11 run (Blair kick)
SD—FG Blair 18
SD—Alworth 28 pass from Rote (Blair kick)
SD—Rote one run (Blair kick)
SD—McDougall 3 run (Blair kick)
NY—Wood 4 run (Guesman kick)
SD—Robinson 8 pass from Hadl (Kocourek pass from Hadl)
Attendance 18,336.

Memphis Men Slug Cards For 25-0 Win

LOUISVILLE, Ky. (UPI) — Unbeaten Memphis State offered fresh bait for bowl promoters Saturday with a 25-0 football triumph over the University of Louisville, spoiling the Cardinals' home-coming.

Coach Billy (Spok) Murphy's Tigers combined the line-smashing of fullback Dave Casinelli with the deft quarterbacking of of Russ Vollmec to make Louisville their sixth consecutive victim this season.

A tie with Ole Miss in the opener certainly was no blot on the Memphis record.

Tied for Scoring Lead

Casinelli, who was tied for the NCAA scoring lead with Toledo's Jim Gray entering the game, scored a touchdown to run his season total to 54 points.

The 200-pound workhorse from Follansbee, W. Va., barreled eight yards around right end for the score. He was the leading ground-gainer for the game with 89 yards in 21 carries.

Villmer collected nine points on a one-yard touchdown run, an extra point place kick, and a pair of runs for two-point conversions. That boosted his season's scoring to 49 points.

Senior tackle John Fred Robilio, the hometown product like Vollmer, contributed two points when he tackled punter Al Mac Farlane in the end zone after a bad Louisville snap from center.

Nine-Point Margin

Vollmer's touchdown and a safety gave Memphis a 9-0 lead at the half. Casinelli's touchdown and a 57-yard scoring scamper by halfback Butch Travis, both in the fourth quarter, put the finishing touches on the Memphis victory.

The visitors' aggressive line smothered the Cardinals, allowing only 13 yards net rushing, 91 yards passing, and seven first downs. Louisville made its deepest penetration in the third quarter when it reached the Memphis eight before relinquishing the ball on downs.

Louisville 0 0 0 0— 0
Memphis State 7 2 0 16—25
Scoring:
Mem—Vollmer 1 run (Vollmer kick)
Mem—MacFarlane tackled by Robilio in end zone
Mem—Casinelli 8 run (Vollomer run)
Mem—Travis 57 run (Vollomer run)

Southern Drops Southwestern By 28-0 Count

LAFAYETTE, La. (AP) — Sophomore Harmon Brannon's hard charges at key points and his two touchdown smashes propelled Southern Mississippi to a 28-0 victory over Southwestern Louisiana Saturday night.

Brannon, a 190-pound fullback, crashed the USL line 19 times for 142 yards and a 7.5 average. His consistent drives on third down situations kept Southern's marches rolling.

Brannon went over from the 1 and the 7-yard line in the first half to put the Mississippians ahead 14-0. Dooney Lippincott scored on a 1-yard buck and Bill Gorney got the final TD on a 20-yard run with a pass interception.

Southern, the nation's third team in total defense, held USL to 158 yards while piling up 377.

Southern Mississippi is now 3-2-1. USL has a 3-3 record.

Soun Miss. 7 14 0 7—28
USL 0 0 0 0— 0
Miss—Brannon 1 run (Laird kick)
Miss—Brannon 7 run (Laird kick)
Miss—Lippincott 1 run (Laird kick)
Miss—Gorney 20 pass interception (Laird kick)
A—4,500 (est.)

Women's Golf Title Rounds Start Monday

Qualifying starts Monday at the Municipal Golf Course for the annual Twin Cities Women's Championships. Last day to qualify is next Sunday. Entrance fee is $2.50 and all fees will be put into prizes.

Players in each match will have one week in which to play that round.

Muny pro Johnny Myers announced that a free group instruction clinic for women will be held at 9 a.m. Monday at the Course.

Fair Park Tops Jonesboro-Hodge

SHREVEPORT, La. (AP) — Halfback Steve Schmidt raced 90 yards with the game's opening touchdown and scored another one in the third quarter on an eight yard run to lead triple-A Fair Park to a 20-0 victory over double-A Jonesboro-Hodge Saturday night.

Schmidt's long gallop came with only 13 seconds ticked off on the scoreboard clock. The other touchdown came in the second quarter on a five-yard keeper by quarterback Tommy Roberts. Lynk Carpenter converted after the first two touchdowns.

Penn Upsets

PHILADELPHIA (AP)—Penn stunned a fumbling Harvard team with a third period touchdown that stood up for a 7-2 Ivy League football victory Saturday, ending the crimson's string of nine games without a defeat.



HALFBACK LARRY SWEARENGEN of Mississippi State gets two yards on this line plunge against Alabama in Saturday's game in Tuscaloosa, Ala. Tide Tacklers are Al Lewis (66) and Steve Allen (73). Other State players are Carl Sanford (72) and Boots Larsen (50). Alabama came from behind to win, 20-19. (AP Wirephoto)

EDGE BY METHODISTS

Shoeless Kicking Proves Texans' Salvation Again

DALLAS (AP) — The toe of shoeless Tony Crosby won for Texas the third week in a row Saturday as his extra points and 34-yard field goal proved the difference in a 17-12 victory over Southern Methodist to keep the nation's No. 1 team undefeated and untied through seven games.

Tommy Ford got the Longhorns off to a touchdown the sixth time this season they have done this.

Ford gained 75 yards of a 78-yard drive, a 50-yard dash getting it moving and an 18-yard run setting up the score on the 1.

Then Texas cashed in on a break as John Roderick, the SMU safety, touched a punt and Texas recovered on the SMU 6. Ford hammered over from two yards out.

Later in the second period Crosby, after first missing a field goal from the SMU 33 when the ball hit the crossbar, booted his field goal that, along with his two points after touchdown, proved the difference.

The Methodists fought back with everything they had. They scored late in the second period on a 60-yard drive with Danny Thomas passing for 33 and running for 13 and Billy Gannon keeping it moving with a 14-yard run.

Thomas' 11-yard run got to the Texas 22 and from here he pitched to Gannon in the end zone for the touchdown. But John Richey missed the try for point and Texas led 17-6 at the half.

The other SMU touchdown came in the fourth quarter as the Methodists threw fear into the Longhorns with a dazzling passing game. The second score also was a 22-yard pass — to Gannon again. But Mac White threw it this time.

Texas tied with Baylor for the Southwest Conference lead and these two teams meet at Austin next Saturday.

DALLAS (AP)—Statistics of the Texas-Southern Methodist football game:

	TEXAS	SMU
First downs	10	16
Rushing yardage	181	115
Passing yardage	71	176
Passes	5-17	16-37
Passes Intercepted by	1	1
Punts	8-35.7	5-41.0
Fumbles lost	1	3
Yards penalized	32	45

Texas 7 10 0 0—17
SMU 0 6 0 6—12
Tex—Harris 3 run (Crosby kick)
Tex—Ford 2 run (Crosby kick)
SMU—Gannon 22 pass from Thomas (kick failed)
Tex—Fg Crosby 34
SMU—Gannon 22 pass from White (run failed)
Attendance 59,000.

Yale Upsets

NEW HAVEN, Conn. (AP)—Fighting Yale moved for a score the first time it got the football and went on to upset stubborn Dartmouth, the pre-season Ivy League title favorite, 10-6, Saturday on a slierry field.

COMES FROM BEHIND

Alabama Edges Maroons, 20-19

TUSCALOOSA, Ala. (AP) — Fifth-ranked Alabama had to come from behind with a touchdown in the final quarter to defeat Mississippi State 20-19 Saturday.

With 11 minutes remaining, quarterback Joe Namath got 20 yards through the middle and tossed to end Charlie Stephens for 19 more, putting the ball on the 1. Namath went through the middle for the score. Tim Davis put Alabama ahead 20-19, with his placement.

Namath completed 10 of 16 passes for 142 yards and a score. His deceptive faking to halfbacks Benny Nelson and Ray Ogden and fullbacks Mike Fracchia and Eddie Versprille added to the State defense's confusion.

Namath gave the ball to Nelson 14 times for 59 big yards mostly off tackle and around the ends.

The sterling performances of quarterbacks Sonny Fisher and Don Edwards and halfbacks Larry Swearengen and Don Bland put the homecoming invaders ahead 12-10 at halftime.

Alabama kicker Davis finished the first half scoring with 30 seconds left with a 21-yard field goal, his 16th in his three-year career. Needing one more field goal to tie the NCAA career mark, Davis had a third period attempt blocked.

TUSCALOOSA, Ala. (AP)—Statistics of the Mississippi State-Alabama football game:

	STATE	ALABAMA
First downs	11	16
Rushing yardage	150	156
Passing yardage	39	142
Passes	5-10	10-16
Passes intercepted by	1	1
Punts	5-28.0	4-31.0
Fumbles lost	2	1
Yards penalized	5	15

Miss State 0 12 7 0—19
Alabama 3 10 0 7—20
Ala—FG Davis 43
MSU—Bland 1 run (kick failed)
MSU—Swearengen 45 pass Interception (pass failed)
Ala—Dill 40 pass from Namath (Davis kick)
Ala—FG Davis 21
MSU—Swearengen 4 run (Canale kick)
Ala—Namath 1 run (Davis kick)

Auburn Tigers Crush Florida At Homecoming

AUBURN, Ala. (AP)—Jimmy Sidle put on a dazzling exhibition of ball handling and Woody Woodall equaled an Auburn field goal record Saturday in leading the fifth-ranked Tigers to a 19-0 football victory over Florida.

A homecoming crowd of 47,000, largest in Auburn's history, howled with glee as Sidle, one of the nation's leading rushers, put the undefeated, untied Tigers deep into Gator teritory time and again.

It was the running and passing of the 21-year-old junior quarterback which put the ball close enough for Woodall to kick two field goals and raise his collegiate total to 17. That equaled the school record established in 1961 by Ed Dyas.

It was Sidle who gave the partisan fans their greatest thrill with a 25-yard touchdown run as the third quarter ended. Then, for good measure, he made the extra point after linebacker Bill Cody intercepted one of Tom Shannon's passes and ran 42 yards for a touchdown with three minutes left in the game.

Virginia Tech Tops Richmond

RICHMOND, Va. (AP)—Virginia Tech's Southern Conference football leaders outlived their tendency to fumble Saturday and rode performances by Bob Schweickert and Sonny Utz to a 14-13 victory over Richmond.

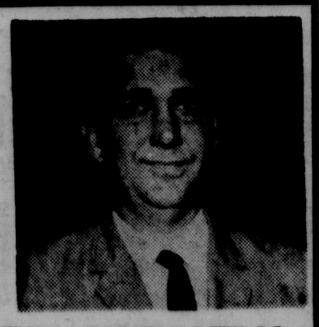
Texas Southern Drops Grambling By 27-13 Margin

GRAMBLING, La. (AP) — Carl Zenn passed for two touchdowns and ran for another to lead Texas Southern to a 27-13 victory over Grambling Saturday night.

Zenn scored from one yard out to open the scoring, then tossed passes of 40 and 15 yards to Arren Wells for two more tallies. Charles Parker got the fourth marker for TSU on a one-yard run.

FHA RURAL HOUSING
Now for the first time, city financing for country homes. Loans up to $9,000-35 years to pay
Troy and Nichols
113 Jackson FA 5-2625

Here's The Man With The Plan TO SOLVE ALL YOUR Money Problems MEET DAN BOWKER THE NEW MANAGER.



NEED MONEY? ...USE OURS



- $25 To $2500
- Up to 36 Months to Pay
- One Call to The Office and your money will be waiting for you.

Gulfco Finance Co.
"The Home of Speedy Cash"
309 Natchitoches Ph. 325-4626 West Monroe

OTHER AREA OFFICES

JENA	Old Post Office	2-8133
LAKE PROVIDENCE	213 Lake Street	1108
ST. JOSEPH	Plank Road	3287
TALLULAH	307 E. Green	336-4326
VIDALIA	503 Carter	1898

Wham Brake BLINDS

Must be registered for the 1963 season. A representative of International Paper Company will be at the Control Gates at Wham Brake Reservoir on the following dates:

November 8 - 8 a.m. to 12 Noon
November 9 - 8 a.m. to 12 Noon
November 10 - 8 a.m. to 4 p.m.

All blinds not registered and properly maintained by November 25 will be destroyed. For further information call:

Lindy Houston
Bastrop, La.
Office 2500
Home 1013

Walt's Restaurant
SPECIALS
For Saturday & Sunday Only



BARREL of BROASTED CHICKEN ONLY $3.25
2½ Whole Chickens—20 Pieces

WHOLE BROASTED CHICKEN ONLY $1.29
TAKE-OUT ORDERS ONLY

SPECIALS SERVED IN HOUSE

ONE-HALF BROASTED CHICKEN	$1.00
FRESH CHANNEL CATFISH	$1.00
BREADED VEAL CUTLETS	$1.00
PLANTATION BEEF STEAK	$1.20

Walt's Restaurant
1315 Cypress, West Monroe FA 2-9396
"Call Walt and Your Order Will Be Waiting"



GREAT FOR COLD WEATHER STARTS!

RISLONE KEEPS OIL FLOWING FREELY AT LOWEST TEMPERATURES FOR QUICK, BATTERY-SAVING STARTS... EVEN ON COLDEST MORNINGS. Sub-zero temperatures thicken oil... like molasses in January. Engines barely turn over... and that's what runs down your battery. RISLONE lowers the pour-point and increases the lubricating efficiency of all motor oils, including the new, long-life types. RISLONE-reinforced oil flows freely at all temperatures—gives you fast, battery-saving starts *every* morning. Winter or Summer, RISLONE cleans out gum and sludge in your engine to guarantee improved engine performance or your money back... try it! Add RISLONE at every oil change or when you're down a quart. At your service station or garage.

COMIN' UP AFIELD

Duck Program In Lafourche



With Sam Hanna

Russell Sage Area

A squirrel scampered across the trail.

The Scout came to a quick halt, but it was too late. The squirrel had disappeared into the thick cover of the Russell Safe Wildlife Management Area.

So we bounced on — for three hours as the Colonel chewed on a cigar, talking about the state's plans for the 14,000 - acre public hunting area in Lafourche Swamp near Monroe.

We stopped at an old abandoned oil well back there in the swamp where a water hole has been inpounded for wildlife. The Colonel said once when he rounded the curve at the well clearing a big buck was posted on top of the impoundment bank.

"He looked like that buck in the whiskey ad," explained Jack Rushing, supervisor of Russell Sage. His friends call him "Colonel."

We kept on going in the Scout through slough bottoms and a dry bayou, beneath towering oaks, and past dense stands of saplings until we reached a flat where Jack stopped the Scout.

"This is it," he said, pointing to temporary impoundment levees that will keep the water from draining out of the swamp into the big drainage canal that splits Lafourche in half.

"This is where we'll have some green-tree hunting if we get some rain," said the Colonel.

"Green - tree hunting" if a phrase that's come of age when you talk about shooting mallards in the flooded woods. That's when you need about a foot and a half of water in acrons to attract the greenheads.

An area covering about 2,000 acres has been set up for "green - tree" hunting in Russell Sage. It took the state about five days to build the temporary levees to hold the water.

But of course the biggest item at the moment that's needed is water. A lot of rains like the one early Firday will be needed before the country around Gourd Bayou in Lafourche will be attractive to ducks.

Located about four miles down the canal from U.S. 80, this "green - tree" area is ready for rainfall and then the ducks.

The Colonel pointed all this out to us as we admired the work that's been done on Russell Sage since the state began several months ago.

"This road was cut out just recently," Jack said, explaining that most of the woods trails had been cleared enough so that a fellow in an old car or a truck could drive back there in the dry weather and kill a mess of squirrels.

Acess routes are a prime need on any game management area and Russel Sage is no exception. As it stands now, the average hunter can get to just about any spot in Lafourche without too much trouble.

Chewing hard on his cigar, the Colonel also pointed to clearings here and there in the swamp where he had planted green stuff for deer in areas cleaned up so the turkeys can come and scratch around.

"I'd rather see an old hen with a few small ones than all the deer in the woods," said the Colonel.

Over a dozen wild turkeys were released in Russell Sage a few months ago to get the turkey population on the go. Jack said we'll have turkeys if the hunters will cooperate.

The shadows of the late afternoon had begun to creep through the swamp as we headed out in the Scout. Up the trail, about 50 yards, a deer, then another one, slipped through the brush.

We stopped and the Colonel squinted.

"There goes a buck," he said.

His eyes are better than ours.

Rain Helps Out

It wasn't a big rain, but it helped.

The rain that fell throughout the Monroe area early Friday morning led the East Carroll Parish Police Jury to re-open its hunting seasons.

West Carroll, Madison and Tensas are still closed for the present time, according to our latest reports. However, that could change, since the police juries will be meteing soon.

Of course, the big season that most of the hunters are pointing to is the deer season for gun hunters. That opens the day after Thanksgiving.

By then we should have enough rain to warrant the opening of the seasons in all the areas.

Besides the deer hunter, the drought could hurt the duck season, opening also November 29th, and the quail season, which opens November 28th.

Incidentially, the goose season opens November 7th or this Thursday. As of now, there aren't many geese if any in this section, but South Louisiana has lots of them.

The outdoor activity should be picking up within the next several weeks.

Dove Survey Results

Over 337,500 doves were killed in Louisiana during the first split of the season last September, according to a survey conducted by the Louisiana Wild Life & Fisheries Commission.

Results also indicate an estimated 54,900 persons hunted doves and these hunters made an estimated 126,400 trips during the hunting season of September 2-16th.

But Director L. D. Young Jr. said these figures are conservative. A telephone survey was conducted to arrive at these results and of course they aren't fool-proof.

Information from telephone subscribers will be gathered after the second and third segments of the dove hunting season. In fact, the second survey will begin tomorrow.

The current second split of the season ends today.

This survey is being conducted to provide more information for the establishment and regulation of the seasons in the future. Louisiana is the first state to use this system.

Little Man's Corner

Suddenly it rained and turned cold and the little men made news afield.

Of course the big sport afield is the bow and arrow season on deer. It runs through November 24th and from all indications the state may surpass its total kill of about 15 deer last year.

A local hunter, Sonny Day, was the first archer to report a deer kill. He bagged a 110-pound doe in the Russell Sage area in Lafourche Swamp.

Jack Bell, president of the Tupawek Bowmen, killed an 85-pound doe on the Chicago Mills Game Management Area near Winnsboro. That portion of the area in Farnklin Parish is open.

But the hunters who had the most success were Clarence Sikes and Denon Jones, both of Winnsboro. They hunted together on the Chicago Mills area.

Sikes killed a doe on Tuesday afternoon while Jones came back on Thursday with a 6-point buck.

Those are all of the deer that we have had reported so far.

Meantime, the fishing has been pretty good. Clev Taylor of West Monroe landed the limit of bass in Lake St. John. Mr. and Mrs. George Whitley of Monroe got the limit of white perch in the Blue Hole.

From Winnsboro, Mack and Annie Rogillio had a good fishing trip on specs in Bayou Louis.

Mr. and Mrs. Dwight Garraway of Ferriday got the limit of bass fishing with Mr. and Mrs. Herbert Bailey in Lake Concordia. The Baileys got the limit too. Stan Koch got the limit of bass in the lake also.

Fishing the Vidalia barpits, Bill Strickland got the limit of bream. Percy May got the limit of bass and so did Willie Goss and Ben Goss of Vidalia.

Vidalia fisherman Alex Dunagan got the limit of white perch while John and Alice Whitt, Ed and Vera Jones got the limit of bass at Deer Park.

From Lake Providence, W. P. Rushing got seven nice bass in a barpit near his home on a Cobra. Leonard Kennedy has been catching bass in Lake Providence.

Other Lake Providence bass fishermen catching a few include Dr. W. A. Harris and Vacel Razer.

Just back from a successful goose hunt at Sumner, Missouri are W. C. Martin, Kirby Tillotson and Bill Allen Butler of Winnsboro. They bagged the limit on a two-day hunt. The limit is two daily.

Bill Allen said there were 85,000 Canadian geese on Swan Lake on opening day. He said it's a sight to see.

The Missouri grain belt cuts the big honkers off from Louisiana.



SECOND DEER killed by these two Franklin Parish hunters with bow and arrow is seen here. The 6-point buck was bagged by Denon Jones (left) of Winnsboro on a hunting trip with Clarence Sikes, also of Winnsboro, in the Chicago Mills Game Management Area. Sikes killed a doe earlier in the current bow season that will last until November 24th.

VARIED OFFENSIVE

Rice Owls Tag Texas Tech, 17-3

LUBBOCK, Tex. (AP) — Rice unveiled a varied offensive in the second half Saturday and swept to a 17-3 decision over Texas Tech.

With quarterbacks Benny Hollingsworth and Walter McReynolds directing, the Owls sent a half-dozen backs skirting the Tech defense.

Rice, whose only loss in Southwest Conference warfare was to top-ranked Texas, never trailed the outclassed Red Raiders and remained in the thick of the conference race.

Defensive specialist Ronnie Cervenka sealed Texas Tech's fate with 5:35 left in the third period when he picked off a pass by quarterback Ben Elledge and returned it 28 yards for a touchdown.

Larry Rice kicked the extra point to push the Owls into a 10-0 lead. Sophomore wingback Don Elsik added a clinching touchdown on a one-yard thrust with less than five minutes remaining.

Rice, a sophomore, had given the visitors a three-point edge with a 29-yard field goal in the second period.

Red Raider specialist H. L. Daniels gave a Tech homecoming crowd of 36,500 its lone score, a 34-yard field goal with 55 seconds left in the third period.

LUBBOCK, Tex. (AP)—Statistics of the Rice-Texas Tech football game:

	RICE	TECH
First downs	18	11
Rushing yardage	189	139
Passing yardage	70	68
Passes	8-17	7-17
Passes intercepted by	2	0
Punts	5-33	4-37
Fumbles lost	0	1
Yards penalized	40	31

Rice	0	3	7	7—17
Tech	0	0	3	0— 3

Rice—FG 29 Rice
Rice—Hale 28 pass Interception (Rice pass)
Tech—FG 34 Daniels
Rice—Elsik 1 run (Rice kick)
Attendance 36,500

Unbeaten Celts Whip Detroit In NBA Contest

BOSTON (AP)—The undefeated Boston Celtics made it six victories in a row Saturday night as they whipped the Detroit Pistons 117-109 in a National Basketball Association game.

It was Boston's 11th consecutive triumph over Detroit stretching over a two-year period.

Jack Concannon Guides Boston

NEWTON, Mass. (AP)—Quarterback Jack Concannon guided a crisp offense and Boston College made the most of Vanderbilt mistakes for a 19-6 intersectional football victory Saturday.

The versatile Concannon passed nine yards to sophomore kBob Budzinski for one touchdown, ran a yard for another and pulled a slick handoff to Jim McGowan which resulted in a 30-yard scoring jaunt.

Concannon had plenty of help from Budzinski and crashing junior fullback John Walsh.

DAVIS CUP INTERZONE

United States Netters Take Easy Victories

BOMBAY, India (AP) — Mckinley and Dennis Ralston scored crushing straight-set victories in the opening singles Saturday which sent the United States into a 2-0 lead over India in the Davis Cup Interzone tennis finals.

First, McKinley, the bounding, rocket-hitting Wimbledon champion, blasted Premjit Lall off the court 6-4, 6-3, 6-0. Then Ralston, resorting to trick drop shots and lobs, completely confused India's world-ranking ace, Ramanathan Krishnan, 6-4, 6-1, 13-11.

Now the Americans need only to win Sunday's doubles match to clinch a challenge round berth against Australia Dec. 26-28—the first for the United States since 1960.

U.S. hopes for recapturing the symbol of world tennis supremacy are the brightest in years.

In the doubles, McKinley and Ralston, who hold the U.S. National championship, play Lall and Jaidip Mukerjea, with an American victory regarded as a foregone conclusion. The two young Yanks are now rated the best doubles combination in amateur tennis.

India apparently conceded defeat when it benched its best player, Krishnan, for the doubles and decided to play Mukerjea for the sake of giving the latter additional experience.

The final two singles are scheduled Monday, with Ralston opposing Lall and McKinley meeting Krishnan. If the United States should win the doubles, as expected, then these matches would become little more than exhibitions. The tie is a best-of-five match series.

The challenge round is scheduled at Adelaide, Australia. The American team, led by non-playing captain Bob Kelleher of Los Angeles, plans to leave for the Down Under continent immediately and play in at least two of the preliminary stated tournaments.

Kelleher was pleased with the Americans' opening day performance.

"McKinley was really sharp and he got better as he went along," the captain said. "Ralston played Krishnan's own gam—a game of touch tennis with delicate placements and drop shots. It was a bit of conceit, but it worked."

The crowd of 5,300, jamming the Cricket Club of India stadium for the matches on slow clay courts, got its only thrill when Krishnan, down 3-5 and only one game from defeat, rallied to break Ralston's service at love in the ninth game of the third set and then turn that set into a bitter marathon battle which lasted 1¼ hours.

Ralston, 20-year-old University of Southern California junior from Bakersfield, Calif., dominated the first two sets by wrecking the rhythm of Krishnan's formidable game. He kept the big, slow-moving Indian off-balance with an assortment of drop shots, stop volleys and occasional lobs.

foe. This was the only encouragement Krishnan needed.

Leading 5-3, Ralston failed to win a point on service in the ninth game and before he knew it the third set was knotted 5-5.

In the 11th game, Krishnan had four advantages on Ralston's service but couldn't put over the break-clinching points. Finally, Ralston pulled out the game with a beautiful cross-court backhand.

The 26-year-old Indian, rated one of the best five amateurs in the world, fought off three match points in the 14th game and finally held on to carry the set into a see-saw battle of broken services.

STAUBACH SHOW

Irish No Match For Navy Goats

SOUTH BEND, Ind. (AP) — Quarterback Roger Staubach set a Navy season total offense record and, with an Irishman named Pat Donnelly helping, led the Middies to their biggest football tally over Notre Dame 35-14 Saturday.

When Staubach hit fullback Donnelly with a 30-yard pass in the third period, he broke the Middie total offense mark of 1,348 yards set by George Welsh in 1955.

Four plays later, Staubach shot an eight-yard scoring pass to Donnelly, breaking a 7-7 deadlock and igniting a 21-point third period tally.

The biggest previous Navy score in 37 meetings with the Irish was a 33-7 victory in 1956.

Staubach had his worst afternoon of a brilliant season, but still produced 9 of 15 pass hits for 91 yards and two touchdowns and 23 yards rushing on 19 carries for a 114 total.

This gave the junior quarterback from Cincinnati a season total offense total of 1,420 yards in Navy's parade to a 5-1 record.

Donnelly rolled up 127 of Navy's 191 rushing yardage on 14 carries. Donnelly outrushed the entire Irish ball - carrying corps, which netted only 109 yards.

Donnelly scored Navy's fifth touchdown with a 41-yard scamper early in the fourth period. It was Donnelly, too, who set up Navy's touchdown for a 21-7 lead in the third period when he scooted 21 and 20 yards in a 53-yard drive capped by John Sai's one-yard dive over center.

Navy end Gary Kellner also scored two touchdowns. The first came on a three-yard shot from Staubach on the opening play of the second quarter for a 7-0 lead. The second came on an eight-yard scamper with an errant pass by Notre Dame's Frank Budka late in the third period.

The irish were in the game against fifth-ranked Navy only in the first half and enjoyed a 7-7 halftime score after an impressive 65-yard drive in the second period, with Budka slipping across from the 2 for the touchdown.

The other Notre Dame score came with the Irish down 35-7 in the fourth period. After Notre Dame recovered a Middie fumble, Joe Kantor went 10 yards for a touchdown.

SOUTH BEND, Ind. (AP)—Statistics of the Navy-Notre Dame football game:

	NAVY	NOTRE DAME
First downs	16	11
Rushing yardage	191	172
Passing yardage	91	28
Passes	9-15	2-18
Passes Intercepted by	3	0
Punts	5-30	6-36
Fumbles lost	3	0
Yards penalized	46	73

Navy	0	7	21	7—35
Notre Dame	0	7	0	7—14

Navy Kellner 2 pass from Staubach (Marlin kick)
ND—Budka 2 run (Ivan kick)
Navy—Donnelly 8 pass from Staubach (Marlin kick)
Navy—Sai 1 run (Marlin kick)
Navy—Kellner 8 pass interception (Marlin kick)
Navy—Donnelly 41 run (Marlin kick)
ND—Kantor 10 run (Ivan kick)
Attendance 59,362.

Michigan Hands Northwestern 27-6 Stomping

ANN ARBOR, Mich. (AP) — Michigan exploded for three second-half touchdowns and scored a 27-6 Big Ten victory over Northwestern Saturday.

Michigan quarterback Bob Timberlake passed for three scores and end John Henderson got the other touchdown after intercepting a pass on the Northwestern 23.

The Wolverines, who had not won since an opening victory over Southern Methodist, dominated play and allowed the Wildcats past the mid-field stripe only once in the second half.

Timberlake directed a second-quarter drive of 76 yards and capped it with a 33-yard pass to back Jack Clancy. The touchdown came with two minutes remaining before intermission.

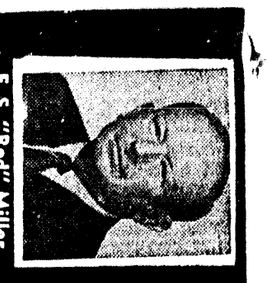
Later in the third quarter, Michigan marched 50 yards on eight plays with Henderson grabbing a pass and scoring on a 24-yard play.

Conley scored Michigan's final touchdown in the fourth quarter when he leaped high at the 12-yard line to grab a Timberlake pass and raced along the sideline to complete a 33-yard play.

Films Shown At Boys Club Meet Monday

Members of the Ouachita Parish Wildlife Unit will be present at the West Monroe Boys Club Monday night and will show a film.

The meet will get underway at 7 p.m. and the public is invited. There will be no charge.

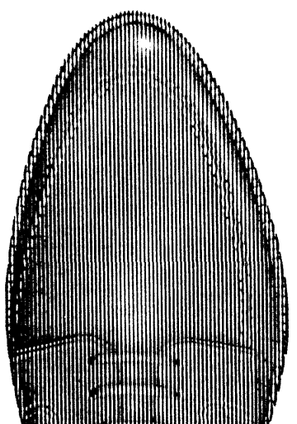


E. S. "Red" Miller

SEE 'RED' MILLER FOR AN EASY AUTO FURNITURE OR REAL ESTATE LOAN!! IFC LOAN COMPANY

317 North 2nd Monroe, La. 325-3872

BARBER WANTED
AT ONCE! FRONT OF NORTHEAST COLLEGE, WORK 2nd CHAIR.
WHITLOCK'S BARBER SHOP
3914 DeSIARD FA 3-4854



WALL-TO-WALL BEARSKIN RUG TO MATCH $8000

Slip on Nettleton's renowned Algonquins* and you suddenly wonder what happened to your feet. They feel great! Rich leather and handcrafted luxury bring 'em to life, that's what! Your feet are happy in the skin-smooth, hand-sewn forepart... the full leather lining. Admirable choice of superb Nettleton calf leather in tan, brown, dark brown and black. Come in and see what a pleasure shoes can be! Nettleton Algonquins, $36.95

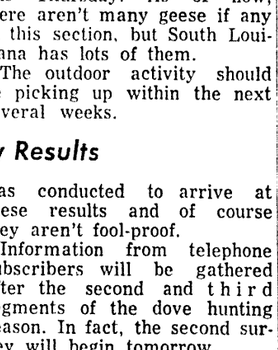
*T. M. REG.

Nettleton
PROBABLY THE SLOWEST-MADE SHOES IN AMERICA

KEENE'S shoes for all the family SHOES

EASTGATE MONROE

DOWNTOWN MONROE



WINFRED C. RAWLS

Need Money? Use Ours!

Whatever Your Money Needs May Be, See Us First For A Quick And Confidential Loan. We Have Several Loan Plans, One Of Which Will Surely Fit Your Particular Need. We Make Loans On Signatures, Furniture And Have Many Other Special Loan Plans. Remember, For All Your Financial Assistance, See Us First. We're Always Glad To Help.

SALES FINANCING — OF — WEST MONROE

234 TRENTON ST. FA 5-3846

You Get A Lot To Like With the VIDEO CABLE!

★ Music ★ Features and ★ Full Network TV

Watch This Space for New Features!

Call Video FA 5-4658

COMIN' UP AFIELD

Duck Program In Lafourche



With Sam Hanna

Russell Sage Area

A squirrel scampered across the trail.

The Scout came to a quick halt, but it was too late. The squirrel had disappeared into the thick cover of the Russell Safe Wildlife Management Area.

So we bounced on — for three hours as the Colonel chewed on a cigar, talking about the state's plans for the 14,000 - acre public hunting area in Lafourche Swamp near Monroe.

We stopped at an old abandoned oil well back there in the swamp where a water hole has been inpounded for wildlife. The Colonel said once when he rounded the curve at the well clearing a big buck was posted on top of the impoundment bank.

"He looked like that buck in the whiskey ad," explained Jack Rushing, supervisor of Russell Sage. His friends call him "Colonel."

We kept on going in the Scout through slough bottoms and a dry bayou, beneath towering oaks, and past dense stands of saplings until we reached a flat where Jack stopped the Scout.

"This is it," he said, pointing to temporary impoundment levees that will keep the water from draining out of the swamp into the big drainage canal that splits Lafourche in half.

"This is where we'll have some green-tree hunting if we get some rain," said the Colonel.

"Green - tree hunting" if a phrase that's come of age when you talk about shooting mallards in the flooded woods. That's when you need about a foot and a half of water in acrons to attract the greenheads.

An area covering about 2,000 acres has been set up for "green - tree" hunting in Russell Sage. It took the state about five days to build the temporary levees to hold the water.

But of course the biggest item at the moment that's needed is water. A lot of rains like the one early Firday will be needed before the country around Gourd Bayou in Lafourche will be attractive to ducks.

Located about four miles down the canal from U.S. 80, this "green - tree" area is ready for rainfall and then the ducks.

The Colonel pointed all this out to us as we admired the work that's been done on Russell Sage since the state began several months ago.

"This road was cut out just recently," Jack said, explaining that most of the woods trails had been cleared enough so that a fellow in an old car or a truck could drive back there in the dry weather and kill a mess of squirrels.

Acess routes are a prime need on any game management area and Russel Sage is no exception. As it stands now, the average hunter can get to just about any spot in Lafourche without too much trouble.

Chewing hard on his cigar, the Colonel also pointed to clearings here and there in the swamp where he had planted green stuff for deer in areas cleaned up so the turkeys can come and scratch around.

"I'd rather see an old hen with a few small ones than all the deer in the woods," said the Colonel.

Over a dozen wild turkeys were released in Russell Sage a few months ago to get the turkey population on the go. Jack said we'll have turkeys if the hunters will cooperate.

The shadows of the late afternoon had begun to creep through the swamp as we headed out in the Scout. Up the trail, about 50 yards, a deer, then another one, slipped through the brush.

We stopped and the Colonel squinted.

"There goes a buck," he said.

His eyes are better than ours.

Rain Helps Out

It wasn't a big rain, but it helped.

The rain that fell throughout the Monroe area early Friday morning led the East Carroll Parish Police Jury to re-open its hunting seasons.

West Carroll, Madison and Tensas are still closed for the present time, according to our latest reports. However, that could change, since the police juries will be meteing soon.

Of course, the big season that most of the hunters are pointing to is the deer season for gun hunters. That opens the day after Thanksgiving.

By then we should have enough rain to warrant the opening of the seasons in all the areas.

Besides the deer hunter, the drought could hurt the duck season, opening also November 29th, and the quail season, which opens November 28th.

Incidentially, the goose season opens November 7th or this Thursday. As of now, there aren't many geese if any in this section, but South Louisiana has lots of them.

The outdoor activity should be picking up within the next several weeks.

Dove Survey Results

Over 337,500 doves were killed in Louisiana during the first split of the season last September, according to a survey conducted by the Louisiana Wild Life & Fisheries Commission.

Results also indicate an estimated 54,900 persons hunted doves and these hunters made an estimated 126,400 trips during the hunting season of September 2-16th.

But Director L. D. Young Jr. said these figures are conservative. A telephone survey was conducted to arrive at these results and of course they aren't fool-proof.

Information from telephone subscribers will be gathered after the second and third segments of the dove hunting season. In fact, the second survey will begin tomorrow.

The current second split of the season ends today.

This survey is being conducted to provide more information for the establishment and regulation of the seasons in the future. Louisiana is the first state to use this system.

Little Man's Corner

Suddenly it rained and turned cold and the little men made news afield.

Of course the big sport afield is the bow and arrow season on deer. It runs through November 24th and from all indications the state may surpass its total kill of about 15 deer last year.

A local hunter, Sonny Day, was the first archer to report a deer kill. He bagged a 110-pound doe in the Russell Sage area in Lafourche Swamp.

Jack Bell, president of the Tupawek Bowmen, killed an 85-pound doe on the Chicago Mills Game Management Area near Winnsboro. That portion of the area in Farnklin Parish is open.

But the hunters who had the most success were Clarence Sikes and Denon Jones, both of Winnsboro. They hunted together on the Chicago Mills area.

Sikes killed a doe on Tuesday afternoon while Jones came back on Thursday with a 6-point buck.

Those are all of the deer that we have had reported so far.

Meantime, the fishing has been pretty good. Clev Taylor of West Monroe landed the limit of bass in Lake St. John. Mr. and Mrs. George Whitley of Monroe got the limit of white perch in the Blue Hole.

From Winnsboro, Mack and Annie Rogillio had a good fishing trip on specs in Bayou Louis.

Mr. and Mrs. Dwight Garraway of Ferriday got the limit of bass fishing with Mr. and Mrs. Herbert Bailey in Lake Concordia. The Baileys got the limit too. Stan Koch got the limit of bass in the lake also.

Fishing the Vidalia barpits, Bill Strickland got the limit of bream. Percy May got the limit of bass and so did Willie Goss and Ben Goss of Vidalia.

Vidalia fisherman Alex Dunagan got the limit of white perch while John and Alice Whitt, Ed and Vera Jones got the limit of bass at Deer Park.

From Lake Providence, W. P. Rushing got seven nice bass in a barpit near his home on a Cobra. Leonard Kennedy has been catching bass in Lake Providence.

Other Lake Providence bass fishermen catching a few include Dr. W. A. Harris and Vacel Razer.

Just back from a successful goose hunt at Sumner, Missouri are W. C. Martin, Kirby Tillotson and Bill Allen Butler of Winnsboro. They bagged the limit on a two-day hunt. The limit is two daily.

Bill Allen said there were 85,000 Canadian geese on Swan Lake on opening day. He said it's a sight to see.

The Missouri grain belt cuts the big honkers off from Louisiana.



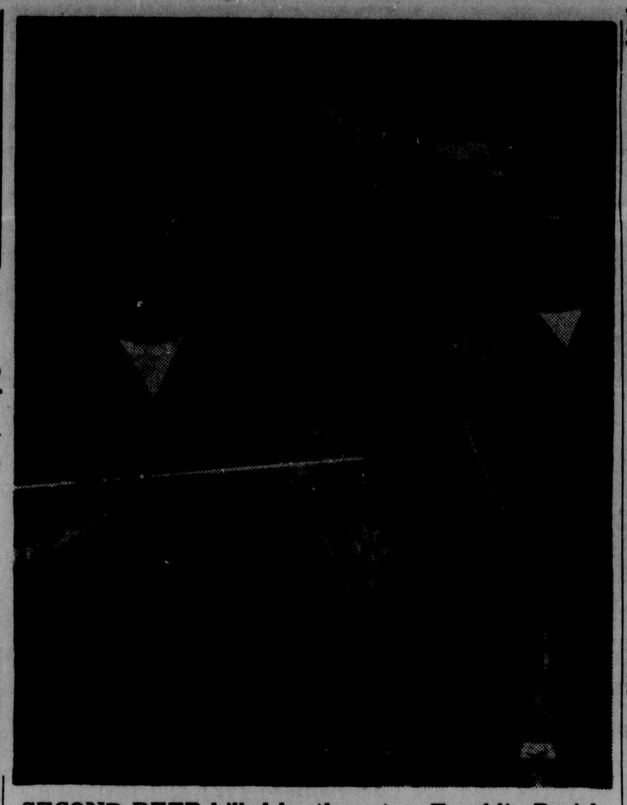
WINFRED C. RAWLS

Need Money? Use Ours!

Whatever Your Money Needs May Be, See Us First For A Quick And Confidential Loan. We Have Several Loan Plans, One Of Which Will Surely Fit Your Particular Need. We Make Loans On Signatures, Furniture And Have Many Other Special Loan Plans. Remember, For All Your Financial Assistance, See Us First. We're Always Glad To Help.

SALES FINANCING
— OF —
WEST MONROE

234 TRENTON ST. FA 5-3846



SECOND DEER killed by these two Franklin Parish hunters with bow and arrow is seen here. The 6-point buck was bagged by Denon Jones (left) of Winnsboro on a hunting trip with Clarence Sikes, also of Winnsboro, in the Chicago Mills Game Management Area. Sikes killed a doe earlier in the current bow season that will last until November 24th.

VARIED OFFENSIVE

Rice Owls Tag Texas Tech, 17-3

LUBBOCK, Tex. (AP) — Rice unveiled a varied offensive in the second half Saturday and swept to a 17-3 decision over Texas Tech.

With quarterbacks Benny Hollingsworth and Walter McReynolds directing, the Owls sent a half-dozen backs skirting the Tech defense.

Rice, whose only loss in Southwest Conference warfare was to top-ranked Texas, never trailed the outclassed Red Raiders and remained in the thick of the conference race.

Defensive specialist Ronnie Cervenka sealed Texas Tech's fate with 5:35 left in the third period when he picked off a pass by quarterback Ben Elledge and returned it 28 yards for a touchdown.

Larry Rice kicked the extra point to push the Owls into a 10-0 lead. Sophomore wingback Don Elsik added a clinching touchdown on a one-yard thrust with less than five minutes remaining.

Rice, a sophomore, had given the visitors a three-point edge with a 29-yard field goal in the second period.

Red Raider specialist H. L. Daniels gave a Tech homecoming crowd of 36,500 its lone score, a 34-yard field goal with 55 seconds left in the third period.

LUBBOCK, Tex. (AP)—Statistics of the Rice-Texas Tech football game:

	RICE	TECH
First downs	18	11
Rushing yardage	189	139
Passing yardage	70	48
Passes	8-17	7-17
Passes Intercepted by	2	0
Punts	5-33	4-37
Fumbles lost	0	1
Yards penalized	40	31

Rice	0	3	7	7—17
Tech	0	0	3	0— 3

Rice—FG 29 Rice
Rice—Hale 28 pass Interception (Rice pass)
Tech—FG 34 Daniels
Rice—Elsik 1 run (Rice kick)
Attendance 36,500

Unbeaten Celts Whip Detroit In NBA Contest

BOSTON (AP)—The undefeated Boston Celtics made it six victories in a row Saturday night as they whipped the Detroit Pistons 117-109 in a National Basketball Association game.

It was Boston's 11th consecutive triumph over Detroit stretching over a two-year period.

Jack Concannon Guides Boston

NEWTON, Mass. (AP)—Quarterback Jack Concannon guided a crisp offense and Boston College made the most of Vanderbilt mistakes for a 19-6 intersectional football victory Saturday.

The versatile Concannon passed nine yards to sophomore kBob Budzinski for one touchdown, ran a yard for another and pulled a slick handoff to Jim McGowan which resulted in a 30-yard scoring jaunt.

Concannon had plenty of help from Budzinski and crashing junior fullback John Walsh.

DAVIS CUP INTERZONE

United States Netters Take Easy Victories

BOMBAY, India (AP) — Mckinley and Dennis Ralston scored crushing straight-set victories in the opening singles Saturday which sent the United States into a 2-0 lead over India in the Davis Cup Interzone tennis finals.

First, McKinley, the bounding, rocket-hitting Wimbledon champion, blasted Premjit Lall off the court 6-4, 6-3, 6-0. Then Ralston, resorting to trick drop shots and lobs, completely confused India's world-ranking ace, Ramanathan Krishnan, 6-4, 6-1, 13-11.

Now the Americans need only to win Sunday's doubles match to clinch a challenge round berth against Australia Dec. 26-28—the first for the United States since 1960.

U.S. hopes for recapturing the symbol of world tennis supremacy are the brightest in years.

In the doubles, McKinley and Ralston, who hold the U.S. National championship, play Lall and Jaidip Mukerjea, with an American victory regarded as a foregone conclusion. The two young Yanks are now rated the best doubles combination in amateur tennis.

India apparently conceded defeat when it benched its best player, Krishnan, for the doubles and decided to play Mukerjea for the sake of giving the latter additional experience.

The final two singles are scheduled Monday, with Ralston opposing Lall and McKinley meeting Krishnan. If the United States should win the doubles, as expected, then these matches would become little more than exhibitions. The tie is a best-of-five match series.

The challenge round is scheduled at Adelaide, Australia. The American team, led by non-playing captain Bob Kelleher of Los Angeles, plans to leave for the Down Under continent immediately and play in at least two of the preliminary stated tournaments.

Kelleher was pleased with the Americans' opening day performance.

"McKinley was really sharp and he got better as he went along," the captain said. "Ralston played Krishnan's own gam —a game of touch tennis with delicate placements and drop shots. It was a bit of conceit, but it worked."

The crowd of 5,300, jamming the Cricket Club of India stadium for the matches on slow clay courts, got its only thrill when Krishnan, down 3-5 and only one game from defeat, rallied to break Ralston's service at love in the ninth game of the third set and then turn that set into a bitter marathon battle which lasted 1¼ hours.

Ralston, 20-year-old University of Southern California junior from Bakersfield, Calif., dominated the first two sets by wrecking the rhythm of Krishnan's formidable game. He kept the big, slow-moving Indian off-balance with an assortment of drop shots, stop volleys and occasional lobs.

foe. This was the only encouragement Krishnan needed.

Leading 5-3, Ralston failed to win a point on service in the ninth game and before he knew it the third set was knotted 5-5.

In the 11th game, Krishnan had four advantages on Ralston's service but couldn't put over the break-clinching points. Finally, Ralston pulled out the game with a beautiful cross-court backhand.

The 26-year-old Indian, rated one of the best five amateurs in the world, fought off three match points in the 14th game and finally held on to carry the set into a see-saw battle of broken services.

STAUBACH SHOW

Irish No Match For Navy Goats

SOUTH BEND, Ind. (AP) — Quarterback Roger Staubach set a Navy season total offense record and, with an Irishman named Pat Donnelly helping, led the Middies to their biggest football tally over Notre Dame 35-14 Saturday.

When Staubach hit fullback Donnelly with a 30-yard pass in the third period, he broke the Middie total offense mark of 1,348 yards set by George Welsh in 1955.

Four plays later, Staubach shot an eight-yard scoring pass to Donnelly, breaking a 7-7 deadlock and igniting a 21-point third period tally.

The biggest previous Navy score in 37 meetings with the Irish was a 33-7 victory in 1956.

Staubach had his worst afternoon of a brilliant season, but still produced 9 of 15 pass hits for 91 yards and two touchdowns and 23 yards rushing on 19 carries for a 114 total.

This gave the junior quarterback from Cincinnati a season total offense total of 1,420 yards in Navy's parade to a 5-1 record.

Donnelly rolled up 127 of Navy's 191 rushing yardage on 14 carries. Donnelly outrushed the entire Irish ball - carrying corps, which netted only 109 yards.

Donnelly scored Navy's fifth touchdown with a 41-yard scamper early in the fourth period. It was Donnelly, too, who set up Navy's touchdown for a 21-7 lead in the third period when he scooted 21 and 20 yards in a 53-yard drive capped by John Sai's one-yard dive over center.

Navy end Gary Kellner also scored two touchdowns. The first came on a three-yard shot from Staubach on the opening play of the second quarter for a 7-0 lead. The second came on an eight-yard scamper with an errant pass by Notre Dame's Frank Budka late in the third period.

The irish were in the game against fifth-ranked Navy only in the first half and enjoyed a 7-7 halftime score after an impressive 65-yard drive in the second period, with Budka slipping across from the 2 for the touchdown.

The other Notre Dame score came with the Irish down 35-7 in the fourth period. After Notre Dame recovered a Middie fumble, Joe Kantor went 10 yards for a touchdown.

SOUTH BEND, Ind. (AP)—Statistics of the Navy-Notre Dame football game:

	NAVY	NOTRE DAME
First downs	16	11
Rushing yardage	191	172
Passing yardage	91	28
Passes	9-15	2-18
Passes Intercepted by	3	0
Punts	5-30	6-36
Fumbles lost	3	0
Yards penalized	46	73

Navy	0	7	21	7—35
Notre Dame	0	7	0	7—14

Navy—Kellner 2 pass from Staubach (Marlin kick)
ND—Budka 2 run (Ivan kick)
Navy—Donnelly 8 pass from Staubach (Marlin kick)
Navy—Sai 1 run (Marlin kick)
Navy—Kellner 8 pass interception (Marlin kick)
Navy—Donnelly 41 run (Marlin kick)
ND—Kantor 10 run (Ivan kick)
Attendance 59,362.

Michigan Hands Northwestern 27-6 Stomping

ANN ARBOR, Mich. (AP) — Michigan exploded for three second-half touchdowns and scored a 27-6 Big Ten victory over Northwestern Saturday.

Michigan quarterback Bob Timberlake passed for three scores and end John Henderson got the other touchdown after intercepting a pass on the Northwestern 23.

The Wolverines, who had not won since an opening victory over Southern Methodist, dominated play and allowed the Wildcats past the mid-field stripe only once in the second half.

Timberlake directed a second-quarter drive of 76 yards and capped it with a 33-yard pass to back Jack Clancy. The touchdown came with two minutes remaining before intermission.

Later in the third quarter, Michigan marched 50 yards on eight plays with Henderson grabbing a pass and scoring on a 24-yard play.

Conley scored Michigan's final touchdown in the fourth quarter when he leaped high at the 12-yard line to grab a Timberlake pass and raced along the sideline to complete a 33-yard play.

Films Shown At Boys Club Meet Monday

Members of the Ouachita Parish Wildlife Unit will be present at the West Monroe Boys Club Monday night and will show a film.

The meet will get underway at 7 p.m. and the public is invited. There will be no charge.

BARBER WANTED
AT ONCE! FRONT OF NORTHEAST COLLEGE, WORK 2nd CHAIR.
WHITLOCK'S BARBER SHOP
3914 DeSIARD FA 3-4854

You Get A Lot To Like With the VIDEO CABLE!

★ Music ★ Features and
★ Full Network TV

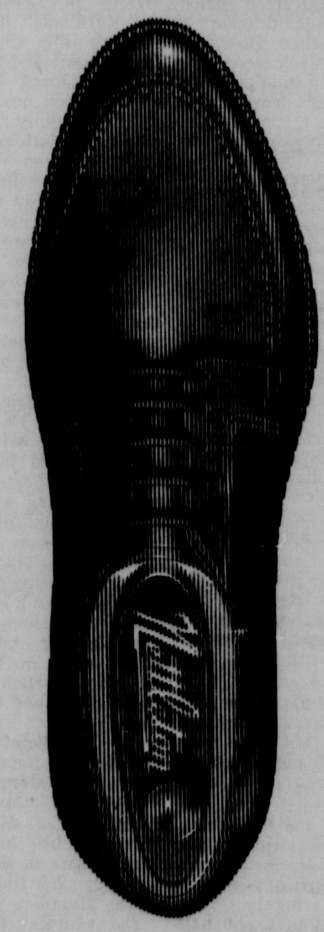
Watch This Space for New Features!

Call Video FA 5-4658

SEE 'RED' MILLER FOR AN EASY AUTO FURNITURE OR REAL ESTATE LOAN!! IFC LOAN COMPANY
317 North 2nd Monroe, La. 325-3872



E. S. "Red" Miller



WALL-TO-WALL BEARSKIN RUG TO MATCH $8000

Slip on Nettleton's renowned Algonquins* and you suddenly wonder what happened to your feet. They feel great! Rich leather and handcrafted luxury bring 'em to life, that's what! Your feet are happy in the skin-smooth, hand-sewn forepart... the full leather lining. Admirable choice of superb Nettleton calf leather in tan, brown, dark brown and black. Come in and see what a pleasure shoes can be! Nettleton Algonquins, $36.95
*T. M. REG.

Nettleton
PROBABLY THE SLOWEST-MADE SHOES IN AMERICA

KEENE'S shoes for all the family SHOES

EASTGATE MONROE
DOWNTOWN MONROE

MR. EVERYTHING'S DAY

Lothridge Leads Tech To Victory

ATLANTA (AP) — Quarterback Billy Lothridge, Georgia Tech's "Mr. Everything," ran, kicked and passed the Yellow Jackets to a 30-6 victory over the Duke Blue Devils Saturday.

Lothridge broke the national NCAA career record for field goals, formerly held by Ed Dyas of Auburn, in kicking a 38-yarder against the wind in the last second of the first half. It was the 18th of his career and second of the game.

Lothridge threw two touchdown passes, kicked three field goals and three extra points, and harassed Duke on the run or pass option play. He averaged 46 yards punting and added a 61-yard quick kick.

Tech got off to a sluggish start and Duke scored first in the opening period. Quarterback Scotty Glacken sparked the 64-yard drive. Halfback John Lucas scored the touchdown on a four-yard end sweep.

Halfback Johnny Gresham got Tech started with a 38-yard run in the second quarter. Lothridge set up the touchdown with a 12-yard pass to end Billy Martin and fullback Ray Mendheim swept around right end for five yards and the score. Lothridge kicked the point.

Lothridge tied Dyas' record with a 21-yard field goal in the second quarter after Duke attempted to make a first down with a fine kick on fourth and 23. He broke the record on the last play of the half after fullback Jimmy Barber intercepted a pass and returned it 30 yards. Tech led at halftime 13-6.

The Yellow Jackets broke the game wide open in the third quarter as Lothridge opened up a pass attack.

He passed 27 yards to Gresham for one touchdown and threw 22 yards to end Dave Sexton for another.

The 6-1, 184-pound senior climaxed his best day of the season with a 33-yard field goal in the fourth quarter.

ATLANTA (AP)—Statistics of the Duke-Georgia Tech football game:

	DUKE	TECH
First downs	15	18
Rushing yardage	136	211
Passing yardage	165	170
Passes	14-32	10-18
Passes intercepted by	0	2
Punts	6-35.8	4-46
Fumbles lost	0	1
Yards penalized	56	50

Duke	6	0	0	0—6
Tech	0	13	14	3—30

Duke—Lucas 4 run (kick failed)
Tech—Mendheim 5 run (Lothridge kick)
Tech—FG Lothridge 31
Tech—FG Lothridge 38
Tech—Gresham 27 pass from Lothridge (Lothridge kick)
Tech—Sexton 22 pass from Lothridge (Lothridge kick)
Tech—FG Lothridge 33
Attendance 52,266

North Carolina Shocks Georgia With 28-7 Win

CHAPEL HILL, N.C. (AP)—Quarterback Junior Edge scored two touchdowns and passed for another as North Carolina shocked Georgia and ace passer Larry Rakestraw 28-7 before a chilled crowd of 34,000 Saturday.

Edge turned in perhaps the greatest game of his career as he riddled Georgia's defense with passes. He scored one touchdown from the Georgia 1, went over from the 8 for another and fired a 15-yard scoring pass to halfback Ronnie Jackson.

The Tar Heels, beaten only by Michigan State in seven games, rolled 57 yards in 10 plays for their opening touchdown in the first period. Fullback Eddie Kesler plunged over from the 2. Dave Braine kicked the first of four extra points.

Georgia, aided by penalties, came back to tie it 7-7 with fullback Marvin Hurst slashing over from the Tar Heel 2 on the opening play of the second period. The drive carried 65 yards.

The touchdown was set up on the 10 when interference was called on a pass from Rakestraw to end Pat Hodgson.

It was Georgia's second defeat compared with four victories and one tie.

Rakestraw, one of the country's top passers, could do little against the Tar Heels, who lead the nation in pass defense. He completed only seven of 18 for 58 yards. He had two intercepted.

Demons Defeat Appalachian 11

NATCHITOCHES, La. (AP) — Northwestern Louisiana moved over land and in the air to down Appalachian (N.C.) State 33-20 Saturday night.

Glenn Talbert, NSC's leading rusher with 98 yards on six carries, caught two touchdown passes and broke away on a 62-yard run to spearhead the victory.

Larry Lawing was the key ma for Appalachian as he scored twice on runs of 6 and 1 yard. Lawing, Appalachian's top ball carrier, picked up 39 yards on 10 carries.

NSC held Appalachian to 71 yards rushing and 100 yards passing.

Appalachian	6	0	0	14—20
NSC	6	13	7	7—33

Ap—Lawing 6 run (kick failed)
NSC—Talbert 62 run (kick failed)
NSC—Talbert 18 pass from Beasley (Parker kick)
NSC—Parker 10 run (Parker kick)
Ap—Hayes 1 run (pass failed)
Ap—Lawing 1 run (Harvin pass from Flynt)
NSC—Talbert 10 pass from Beasley (Parker kick)
A—3,000 (est.)

Kentucky Bows To Miami 20-14 As Mira Fires

LEXINGTON, Ky. (AP) — Quarterback George Mira and sophomore Pete Banaszak provided clutch leadership for Miami Saturday in a 20-14 football victory over Kentucky.

Miami scored its winning touchdown five minutes after the start of the fourth quarter after Kentucky halfback Darrell Cox fumbled on the Wildcat 24 and Miami tackle Tom Conners recovered.

Two plays later a pass interference call on a Kentucky player in the end zone gave Miami a first down on the Wildcat 1. One play later, Mira leaped over the top of the Kentucky line to give Miami its 20-14 margin.

Kentucky, which trailed 7-0 at halftime, came to life early in the second half and scoed two touchdowns on its first four offensive plays.

The first time Kentucky had the ball in the third quarter Cox went 53 yards for a touchdown with 13:30 to go. John Andrighetti made the extra point to tie it up.

Mira completed 21 of 36 passes for 223 yards. The win made Miami's season record 3-3. Kentucky is now 2-5.

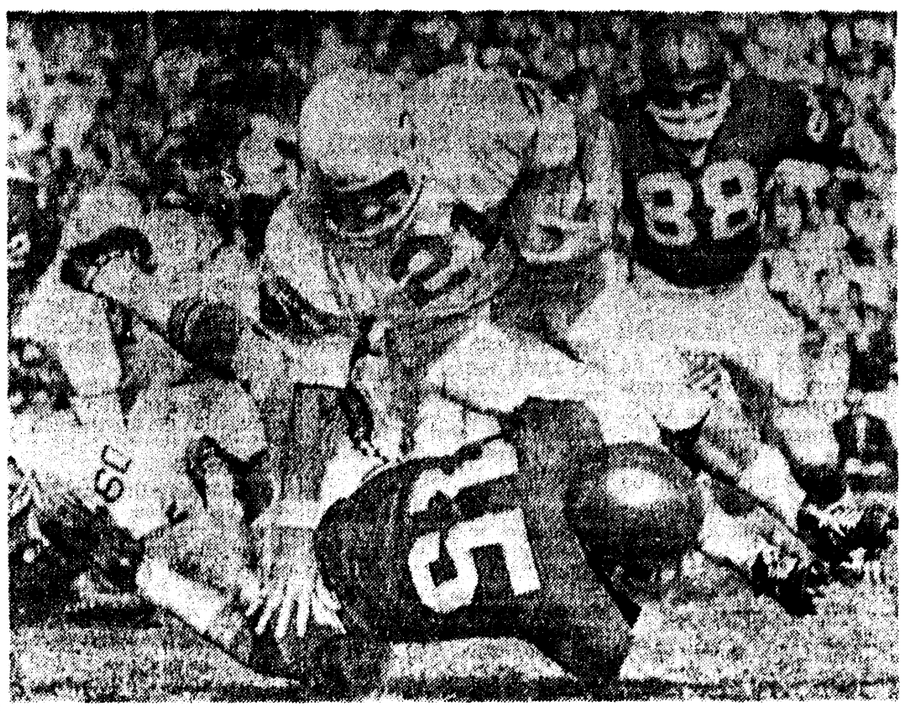
Tupawek Club Shows Movies In Public Meet

Tupawek Bowmen will present two motion pictures as a feature of their regular meeting Monday night at 7:30 o'clock at the First National Bank of West Monroe.

One of the films, "Oldest Game," concerns whitetailed deer hunting, setting up camp, scouting for deer, building blinds and stalking.

The other, "Bowhunter's Safari," features Fred Bear, internationally known archer, hunting antelope in Africa and an archery contest with pygmies of the Congo.

The meeting is open to the public.



TEXAS CHRISTIAN right halfback Jim Fauver (21) picks up five yards around left end in the first period of action against Baylor Saturday. Baylor quarterback Donnie Laurence (15) made the tackle. Baylor end James Rust (88) is at right. (AP Wirephoto)

AT SOLDIER FIELD

Ken Waldrop Spurs Army To 14-10 Win Over Cadets

CHICAGO (AP) — Ken Waldrop returned a punt 78 yards and set up one touchodwn, then smashed 17 yards for the winning touchdown with 1½ minutes left giving Army a 14-10 victory over the Air Force Saturday before a Soldier Field crowd of 76,660.

The senior halfback pounded across from the one-yard line in the third quarter, putting the Cadets ahead 7-3, after returning a punt 78 yards.

Then, after Terry Isaacson had directed a 70-yard touchdown march in the fourth quarter for the Air Force, Waldrop led the Cadets in a 65-yard do-or-die drive for the stirring triumph.

President Kennedy had to cancel his plans to attend the spectacle because of pressing duties in Washington, but a corps of 5,000 Cadets — 2,500 from each academy — put on a colorful show for the huge crowd before the game and at half time.

Army captured its sixth victory against one loss while Air Force suffered its third loss against four victories.

Until the second half explosion by Waldrop, Army had spent a frustrating first half, in which the Air Force took a 3-0 lead although held to only 43 yards gained, all on the ground.

Bart Holaday booted a 36-yard field goal for the lead after Joe O'Gorman had intercepted one of Carl Stichweh's passes. A pass interference penalty helped the Falcons get the ball to the Army 21 before Holaday's field goal.

Army	0	0	7	7	—14
Air Force	0	3	0	7	—10

Army—FG Holaday 36
AF—FG Holaday 36
Army—Waldrop 1 plunge (Heydt kick).
AF—Isacson 1 plunge (Holaday kick).
Army—Waldrop 17 run (Heydt kick)
Attendance—76,660.

CHICAGO — Statistics of the Army-Air Force football game:

	ARMY	AIR FORCE
First downs	16	10
Rushing yardage	246	73
Passing yardage	45	86
Passes	4-8	5-16
Passes intercepted by	1	1
Punts	5-48	2-37
Fumbles lost	1	0
Yards penalized	83	20

Recreation Football

HIGH SCHOOL LEAGUE

Goof-Offs	6	0
Boys Club	6	1
Rebels	4	3
Ramblers	4	4
Tigers	3	4
Southside	3	4
Raiders	3	4
Stealers	2	5
Chipmunks	0	6

Monday
Southside vs. Rebels, 5:30
Boys Club vs. Tigers, 6:15
Goof-Offs vs. Chipmunks, 7:00
Tuesday
Stealers vs. Chipmunks, 6:00

CITY LEAGUE

KAKS	6	1
Col. Manor	5	3
Playboys	4	3
Sharks	4	3
Colts	2	6
Rebels	0	5

Monday
Playboys vs. KAKS, 7:45
Tuesday
Sharks vs. Col. Manor, 6:45
Wednesday
Sharks vs. KAKS, 6:30
Playboys vs. Colts, 7:15
(All Games at LTI)

WEST MONROE ADULT LEAGUE

	W	L
First Baptist	4	0
Independents	3	2

BOY'S LEAGUE

Boys' Club	3	1
Lee National's	3	1
Stags	2	3
Trotters	1	3

SCHEDULE
ADULT LEAGUE
Monday
Independents vs. First Baptist, 8 p.m.
First Baptist vs. Independents, 8 p.m.
BOYS LEAGUE
Monday
Lee Nationals vs. Boys Club, 6 p.m.
Stags vs. Trotters, 7 p.m.
Thursday
Stags vs. Lee Nationals, 6 p.m.
Boys Club vs. Trotters, 7 p.m.

Solunar Tables

By JOHN ALDEN KNIGHT

The solunar periods, during which there is maximun fish and wildlife activity, are printed below. Major periods began at the times shown and last for an hour and a half or two hours. Minor periods are shorter.

Date	Day	Minor A.M	Major A.M	Minor P.M	Major P.M
October					
3	Sun	6:25	12:10	6:50	12:40
	Mon.	7:25	1:10	7:50	1:40
5	Tues.	8:25	2:10	8:50	2:40
6	Wed	9:25	3:10	9:50	3:40
7	Thurs	10:25	5:05	11:45	5:35
8	Fri.	11:20	5:05	11:45	5:35
9	Sat		6:00	12:10	6:30

BAYLOR-TEXAS NEXT

Trull And Company Win In Final Period

WACO, Tex. (AP) — Baylor's Don Trull picked Texas Christian to pieces Saturday in one of his typical fourth-quarter finishes that left Baylor the winner 32-13.

The Baylor victory, combined with a Texas win over Southern Methodist, makes next week's Baylor-Texas game at Austin one that can be labelled the battle for the Southwest Conference championship and a Cotton Bowl bid on New Year's.

Texas Christian led 13-12 at the end of the third period after Baylor gambled on a go-for-broke conversion for two points that failed.

Then Trull brought the Bears from behind by engineering three touchdowns in the final quarter.

The play that brought the crowd to its feet with less than three minutes remaining was a pass interception by Lawrence Elkins on the Baylor 26.

He ran the ball back 69 yards to the Texas Christian 5, where Kent Nix knocked him out of bounds. It was an anti-climax when Trull skirted the Baylor line to score on the next play.

Trull ran for three touchdowns and passed for another to shake the sound TCU team to its foundations. His passing yardage totaled 273 yards.

Elkins, the No. 1 target of the Baylor hurler's passes, caught 10 for 116 yards.

Trull hit James Ingram for his only touchdown pass and Dalton Hoffman, the fullback, scored once to go with Trull's three personal scampers across the goal line.

Texas Christian showed a flash of brilliance when Marvin Chipman ran 54 yards for one tally. Larry Rulaich took a pass from Gray Mills for the other Horned Frog score.

WACO, Tex. (AP) — Statistics of the Texas Christian-Baylor football game:

	TCU	BAYLOR
First downs	11	27
Rushing yardage	154	157
Passing yardage	62	273
Passes	7-14	20-40
Passes intercepted by	0	1
Punts	5-38.4	3-21.6
Fumbles lost	2	0
Yards penalized	20	27

TCU	0	7	6	0	—13
Baylor	0	6	6	20	—32

Bay—Trull 11 run (kick failed)
TCU—Chipman 54 run (McAleer kick)
TCU—Rulaich 3 pass from Mills (kick failed)
Bay—Trull 6 run (pass failed)
Bay—Ingram 15 pass from Trull (pass failed)
Bay—Hoffman 2 run (Davies kick)
Bay—Trull 5 run (Davies kick)
Attendance 36,000.

Recreation Grid Quiz Picking Still Running

Here are the selected group of college games that the Monroe Recreation Department has chosen to stump area residents. The winner at the end of the year wins a special trophy.

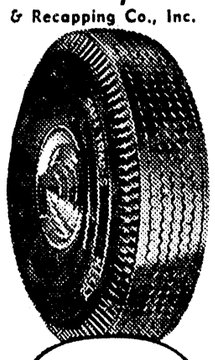
SATURDAY'S SCHEDULE

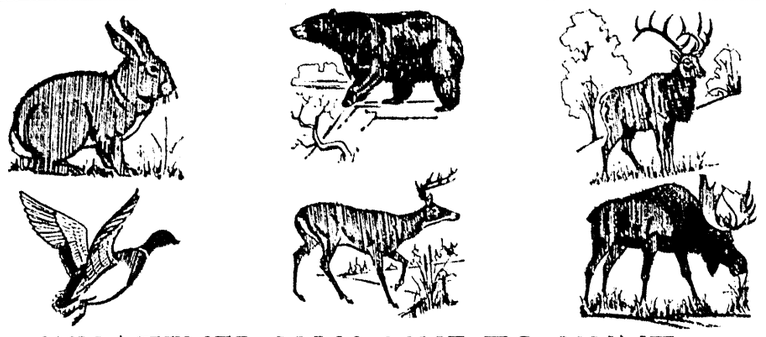
Miss. State vs. Auburn
Arizona vs. Idaho
Cornell vs. Brown
Florida vs. Georgia
Georgia Tech vs. Florida State
Illinois vs. Michigan
Iowa vs. Minnesota
LSU vs. TCU
Memphis St. vs. Sou. Carolina
Nebraska vs. Kansas
No. Carolina vs. Clemson
Notre Dame vs. Pittsburg
Purdue vs. Michigan State
Rice vs. Arkansas
Texas A&M vs. SMU
Texas Tech vs. Kansas St.
Wisconsin vs. Northwestern
Navy vs. Maryland
Southeastern vs. La. Tech
Northeast vs. Southwestern
Texas vs. Baylor

HOME LOANS
5½%
Conventional Home Loans
100% V.A. Loans To $27,500.00
F.H.A. Loans, Minimum down To $25,000.00
Prompt Service on Your Loans
REID-McGEE & CO.
1205 N. 18th Street • Monroe, La.
Dial 323-3276

Most MEN Want
SPORT SHIRTS
$2.99 to $5.95

Sport shirts rate high on most men's "wish lists!" Especially handsome numbers like these. Tapered form fitted—by Van Heusen—Norman and Shapely
HADDAD'S
"Better Clothes for Less Money"
North 5th at Pine FA 3-3321

Stop Suffering from STEERING NERVES drive in for...
"Bear" Wheel Alinement
as advertised in the POST
Special Offer
this Week Only
complete front-end alinement
$6.50
AUTHORIZED "BEAR" SERVICE STATION
Twin City Tire & Recapping Co., Inc.

KELLY Springfield TIRES
BUDGET TERMS AVAILABLE
• Bear Wheel Alinement
• WHEEL BALANCING • BRAKE SERVICE
• Mufflers, Tail Pipes, Shock Absorbers
6TH & GRAMMONT FA 3-8177, FA 2-8640

HUNTERS' HEADQUARTERS
DELUXE RIFLE SLING
PLAIN $1.49
MILITARY STYLE $3.88
DUXBAK CAMOUFLAGE CAPS
NOW ONLY $2.49
WORLD FAMOUS "BUCK KNIVES"
LIFETIME GUARANTEE
JEEP & PICK UP GUN RACKS
HOLDS 2 GUNS $3.88
RIFLE SCOPE SALE
WEAVER K 2.5
REGULAR $37.50 SALE $24.88
K-4 MODEL
REGULAR $45.00 SALE $29.88
GET YOUR SCOPE MOUNTED NOW—AVOID LAST-MINUTE DELAYS!
Headquarters
Hand Loading Supplies
• POWDERS • PRIMERS • CASES • LOADING TOOLS
• TECHNICAL HANDBOOKS • DIES • BULLETS
SPECIAL REG. $16.00 LYMAN POWDER MEASURE $12.88
"C" TYPE NEW LYMAN SPARTAN LOADING TOOL
REG. $29.50
$24.88
SADDLE SCABBARD
GENUINE - LEATHER
SCOPE & REGULAR MODEL
REGULAR MODEL PRICED ONLY ... $9.95

WHATEVER YOU LIKE TO HUNT START WITH THE FINEST FROM

SCOPES
SELECT FROM Our Complete Line
FOG PROOF SCOPES
• BAUSH & LOMB
• BROWNING
• REDFIELD
• BUSHNELL
• LEUPOLD • LYMAN
No charge for mounting or bore sighting if rifle is drilled and tapped.
FREE Storeside Parking
GENE'S SPORTING GOODS
HUNTING LICENSE (712 SOUTH GRAND PHONE FA 3-2834) FREE LICENSE HOLDER
Where You Always Save
GUNS BOOTS RIFLES DECOYS CARTRIDGES KNIVES

MR. EVERYTHING'S DAY

Lothridge Leads Tech To Victory

ATLANTA (AP) — Quarterback Billy Lothridge, Georgia Tech's "Mr. Everything," ran, kicked and passed the Yellow Jackets to a 30-6 victory over the Duke Blue Devils Saturday.

Lothridge broke the national NCAA career record for field goals, formerly held by Ed Dyas of Auburn, in kicking a 38-yarder against the wind in the last second of the first half. It was the 18th of his career and second of the game.

Lothridge threw two touchdown passes, kicked three field goals and three extra points, and harassed Duke on the run or pass option play. He averaged 46 yards punting and added a 61-yard quick kick.

Tech got off to a sluggish start and Duke scored first in the opening period. Quarterback Scotty Glacken sparked the 64-yard drive. Halfback John Lucas scored the touchdown on a four-yard end sweep.

Halfback Johnny Gresham got Tech started with a 38-yard run in the second quarter. Lothridge set up the touchdown with a 12-yard pass to end Billy Martin and fullback Ray Mendheim swept around right end for five yards and the score. Lothridge kicked the point.

Lothridge tied Dyas' record with a 21-yard field goal in the second quarter after Duke attempted to make a first down with a fine kick on fourth and 23. He broke the record on the last play of the half after fullback Jimmy Barber intercepted a pass and returned it 30 yards. Tech led at halftime 13-6.

The Yellow Jackets broke the game wide open in the third quarter as Lothridge opened up a pass attack.

He passed 27 yards to Gresham for one touchdown and threw 22 yards to end Dave Sexton for another.

The 6-1, 184-pound senior climaxed his best day of the season with a 33-yard field goal in the fourth quarter.

ATLANTA (AP)—Statistics of the Duke-Georgia Tech football game:

	DUKE	TECH
First downs	15	18
Rushing yardage	136	211
Passing yardage	165	170
Passes	14-32	10-18
Passes intercepted by	0	2
Punts	6-35.8	4-46
Fumbles lost	0	1
Yards penalized	56	50

Duke	6	0	0	0—6
Tech	0	13	14	3—30

Duke—Lucas 4 run (kick failed)
Tech—Mendheim 5 run (Lothridge kick)
Tech—FG Lothridge 31
Tech—FG Lothridge 38
Tech—Gresham 27 pass from Lothridge (Lothridge kick)
Tech—Sexton 22 pass from Lothridge (Lothridge kick)
Tech—FG Lothridge 33
Attendance 52,266



TEXAS CHRISTIAN right halfback Jim Fauver (21) picks up five yards around left end in the first period of action against Baylor Saturday. Baylor quarterback Donnie Laurence (15) made the tackle. Baylor end James Rust (88) is at right. (AP Wirephoto)

BAYLOR-TEXAS NEXT

Trull And Company Win In Final Period

WACO, Tex. (AP) — Baylor's Don Trull picked Texas Christian to pieces Saturday in one of his typical fourth-quarter finishes that left Baylor the winner 32-13.

The Baylor victory, combined with a Texas win over Southern Methodist, makes next week's Baylor-Texas game at Austin one that can be labelled the battle for the Southwest Conference championship and a Cotton Bowl bid on New Year's.

Texas Christian led 13-12 at the end of the third period after Baylor gambled on a go-for-broke conversion for two points that failed.

Then Trull brought the Bears from behind by engineering three touchdowns in the final quarter.

The play that brought the crowd to its feet with less than three minutes remaining was a pass interception by Lawrence Elkins on the Baylor 26.

He ran the ball back 69 yards to the Texas Christian 5, where Kent Nix knocked him out of bounds. It was an anti-climax when Trull skirted the Baylor line to score on the next play.

Trull ran for three touchdowns and passed for another to shake the sound TCU team to its foundations. His passing yardage totaled 273 yards.

Elkins, the No. 1 target of the Baylor hurler's passes, caught 10 for 116 yards.

Trull hit James Ingram for his only touchdown pass and Dalton Hoffman, the fullback, scored once to go with Trull's three personal scampers across the goal line.

Texas Christian showed a flash of brilliance when Marvin Chipman ran 54 yards for one tally. Larry Bulaich took a pass from Gray Mills for the other Horned Frog score.

WACO, Tex. (AP) — Statistics of the Texas Christian-Baylor football game:

	TCU	BAYLOR
First downs	11	27
Rushing yardage	154	157
Passing yardage	62	273
Passes	7-14	20-40
Passes intercepted by	0	1
Punts	5-38.4	3-21.6
Fumbles lost	2	0
Yards penalized	20	27

TCU	0	7	6	0—13
Baylor	0	6	6	20—32

Bay—Trull 11 run (kick failed)
TCU—Chipman 54 run (McAteer kick)
TCU—Bulaich 3 pass from Mills (kick failed)
Bay—Trull 6 run (pass failed)
Bay—Ingram 15 pass from Trull (pass failed)
Bay—Hoffman 2 run (Davies kick)
Bay—Trull 5 run (Davies kick)
Attendance 36,000.

North Carolina Shocks Georgia With 28-7 Win

CHAPEL HILL, N.C. (AP)—Quarterback Junior Edge scored two touchdowns and passed for another as North Carolina shocked Georgia and ace passer Larry Rakestraw 28-7 before a chilled crowd of 34,000 Saturday.

Edge turned in perhaps the greatest game of his career as he riddled Georgia's defense with passes. He scored one touchdown from the Georgia 1, went over from the 8 for another and fired a 15-yard scoring pass to halfback Ronnie Jackson.

The Tar Heels, beaten only by Michigan State in seven games, rolled 57 yards in 10 plays for their opening touchdown in the first period. Fullback Eddie Kesler plunged over from the 2. Dave Braine kicked the first of four extra points.

Georgia, aided by penalties, came back to tie it 7-7 with fullback Marvin Hurst slashing over from the Tar Heel 2 on the opening play of the second period. The drive carried 65 yards.

The touchdown was set up on the 10 when interference was called on a pass from Rakestraw to end Pat Hodgson.

It was Georgia's second defeat compared with four victories and one tie.

Rakestraw, one of the country's top passers, could do little against the Tar Heels, who lead the nation in pass defense. He completed only seven of 18 for 58 yards. He had two intercepted.

Kentucky Bows To Miami 20-14 As Mira Fires

LEXINGTON, Ky. (AP) — Quarterback George Mira and sophomore Pete Banaszak provided clutch leadership for Miami Saturday in a 20-14 football victory over Kentucky.

Miami scored its winning touchdown five minutes after the start of the fourth quarter after Kentucky halfback Darrell Cox fumbled on the Wildcat 24 and Miami tackle Tom Conners recovered.

Two plays later a pass interference call on a Kentucky player in the end zone gave Miami a first down on the Wildcat 1. One play later, Mira leaped over the top of the Kentucky line to give Miami its 20-14 margin.

Kentucky, which trailed 7-0 at halftime, came to life early in the second half and scoed two touchdowns on its first four offensive plays.

The first time Kentucky had the ball in the third quarter Cox went 53 yards for a touchdown with 13:30 to go. John Andrighetti made the extra point to tie it up.

Mira completed 21 of 36 passes for 223 yards. The win made Miami's season record 3-3. Kentucky is now 2-5.

Demons Defeat Appalachian 11

NATCHITOCHES, La. (AP) — Northwestern Louisiana moved over land and in the air to down Appalachian (N.C.) State 33-20 Saturday night.

Glenn Talbert, NSC's leading rusher with 98 yards on six carries, caught two touchdown passes and broke away on a 62-yard run to spearhead the victory.

Larry Lawing was the key ma for Appalachian as he scored twice on runs of 6 and 1 yard. Lawing, Appalachian's top ball carrier, picked up 39 yards on 10 carries.

NSC held Appalachian to 71 yards rushing and 100 yards passing.

Appalachian	6	0	0	14—20
NSC	6	13	7	7—33

Ap—Lawing 6 run (kick failed)
NSC—Talbert 62 run (kick failed)
NSC—Talbert 18 pass from Beasley (Parker kick)
NSC—Parker 10 run (Parker kick)
Ap—Hayes 1 run (pass failed)
Ap—Lawing 1 run (Harvin pass from Flynt)
NSC—Talbert 10 pass from Beasley (Parker kick)
A—3,000 (est.)

Tupawek Club Shows Movies In Public Meet

Tupawek Bowmen will present two motion pictures as a feature of their regular meeting Monday night at 7:30 o'clock at the First National Bank of West Monroe.

One of the films, "Oldest Game," concerns whitetailed deer hunting, setting up camp, scouting for deer, building blinds and stalking.

The other, "Bowhunter's Safari," features Fred Bear, internationally known archer, hunting antelope in Africa and an archery contest with pygmies of the Congo.

The meeting is open to the public.

AT SOLDIER FIELD

Ken Waldrop Spurs Army To 14-10 Win Over Cadets

CHICAGO (AP) — Ken Waldrop returned a punt 78 yards and set up one touchodwn, then smashed 17 yards for the winning touchdown with 1½ minutes left giving Army a 14-10 victory over the Air Force Saturday before a Soldier Field crowd of 76,660.

The senior halfback pounded across from the one-yard line in the third quarter, putting the Cadets ahead 7-3, after returning a punt 78 yards.

Then, after Terry Isaacson had directed a 70-yard touchdown march in the fourth quarter for the Air Force, Waldrop led the Cadets in a 65-yard do-or-die drive for the stirring triumph.

President Kennedy had to cancel his plans to attend the spectacle because of pressing duties in Washington, but a corps of 5,000 Cadets — 2,500 from each academy — put on a colorful show for the huge crowd before the game and at half time.

Army captured its sixth victory against one loss while Air Force suffered its third loss against four victories.

Until the second half explosion by Waldrop, Army had spent a frustrating first half, in which the Air Force took a 3-0 lead although held to only 43 yards gained, all on the ground.

Bart Holaday booted a 36-yard field goal for the lead after Joe O'Gorman had intercepted one of Carl Stichweh's passes. A pass interference penalty helped the Falcons get the ball to the Army 21 before Holaday's field goal.

CHICAGO — Statistics of the Army-Air Force football game:

	ARMY	AIR FORCE
First downs	16	10
Rushing yardage	246	73
Passing yardage	45	86
Passes	4-8	5-16
Passes intercepted by	1	1
Punts	5-40	2-37
Fumbles lost	1	0
Yards penalized	83	20

Army	0	0	7	7—14
Air Force	0	3	0	7—10

AF—FG Holaday 36
Army—Waldrop 1 plunge (Heydt kick).
AF—Isacson 1 plunge (Holaday kick).
Army—Waldrop 17 run (Heydt kick)
Attendance—76,660.

Recreation Football

HIGH SCHOOL LEAGUE

Goof-Offs	6	0
Boys Club	6	1
Rebels	4	3
Ramblers	4	4
Tigers	3	4
Southside	3	4
Raiders	3	4
Steelers	2	5
Chipmunks	0	6

Monday
Southside vs. Rebels, 5:30
Boys Club vs. Tigers, 6:15
Goof-Offs vs. Chipmunks, 7:00
Tuesday
Steelers vs. Chipmunks, 6:00

CITY LEAGUE

KAKS	6	1
Col. Manor	5	3
Playboys	4	3
Sharks	4	3
Colts	2	6
Rebels	0	5

Monday
Playboys vs. KAKS, 7:45
Tuesday
Sharks vs. Col. Manor, 6:45
Wednesday
Sharks vs. KAKS, 6:30
Playboys vs. Colts, 7:15
(All Games at LTI)

WEST MONROE ADULT LEAGUE

	W	L
First Baptist	4	0
Independents	3	2

BOY'S LEAGUE

Boys' Club	3	1
Lee National's	3	1
Stags	2	3
Trotters	1	3

SCHEDULE
ADULT LEAGUE
Monday
Independents vs. First Baptist, 8 p.m.
First Baptist vs. Independents, 8 p.m.
BOYS LEAGUE
Monday
Lee Nationals vs. Boys Club, 6 p.m.
Stags vs. Trotters, 7 p.m.
Thursday
Stags vs. Lee Nationals, 6 p.m.
Boys Club vs. Trotters, 7 p.m.

Solunar Tables

By JOHN ALDEN KNIGHT

The solunar periods, during which there is maximun fish and wildlife activity, are printed below. Major periods began at the times shown and last for an hour and a half or two hours. Minor periods are shorter.

Date	Day	Minor A.M.	Major A.M.	Minor P.M.	Major P.M.
October					
3	Sun	6:25	12:10	6:50	12:40
	Mon.	7:25	1:10	7:50	1:40
5	Tues.	8:25	2:10	8:50	2:40
6	Wed	9:25	3:10	9:50	3:40
7	Thurs	10:25	5:05	11:45	5:35
8	Fri.	11:20	5:05	11:45	5:35
9	Sat		6:00	12:10	6:30

Recreation Grid Quiz Picking Still Running

Here are the selected group of college games that the Monroe Recreation Department has chosen to stump area residents. The winner at the end of the year wins a special trophy.

SATURDAY'S SCHEDULE

Miss. State vs. Auburn
Arizona vs. Idaho
Cornell vs. Brown
Florida vs. Georgia
Georgia Tech vs. Florida State
Illinois vs. Michigan
Iowa vs. Minnesota
LSU vs. TCU
Memphis St. vs. Sou. Carolina
Nebraska vs. Kansas
No. Carolina vs. Clemson
Notre Dame vs. Pittsburg
Purdue vs. Michigan State
Rice vs. Arkansas
Texas A&M vs. SMU
Texas Tech vs. Kansas St.
Wisconsin vs. Northwestern
Navy vs. Maryland
Southeastern vs. La. Tech
Northeast vs. Southwestern
Texas vs. Baylor

Most MEN Want
SPORT SHIRTS
$2.99 to $5.95



Sport shirts rate high on most men's "wish lists!" Especially handsome numbers like these. Tapered form fitted—by Van Heusen—Norman and Shapely

HADDAD'S
"Better Clothes for Less Money"
North 5th at Pine FA 3-3321

HOME LOANS
5½%
Conventional Home Loans
100% V.A. Loans To $27,500.00
F.H.A. Loans, Minimum down To $25,000.00
Prompt Service on Your Loans
REID-McGEE & CO.
1205 N. 18th Street • Monroe, La.
Dial 323-3276

HUNTERS' HEADQUARTERS

DELUXE RIFLE SLING
PLAIN $1.49
MILITARY STYLE $3.88

DUXBAK CAMOUFLAGE CAPS
NOW ONLY $2.49

WORLD FAMOUS "BUCK KNIVES"
LIFETIME GUARANTEE

JEEP & PICK UP GUN RACKS
HOLDS 2 GUNS $3.88

RIFLE SCOPE SALE
WEAVER K 2.5 REGULAR $37.50 ..... SALE $24.88
K-4 MODEL REGULAR $45.00 ..... SALE $29.88
GET YOUR SCOPE MOUNTED NOW—AVOID LAST-MINUTE DELAYS!

Headquarters
Hand Loading Supplies
• POWDERS • PRIMERS • CASES • LOADING TOOLS
• TECHNICAL HANDBOOKS • DIES • BULLETS
SPECIAL REG. $16.00 LYMAN POWDER MEASURE $12.88

"C" TYPE NEW LYMAN SPARTAN LOADING TOOL
REG. $29.50
$24.88

SADDLE SCABBARD
GENUINE - LEATHER
SCOPE & REGULAR MODEL
REGULAR MODEL PRICED ONLY ... $9.95



WHATEVER YOU LIKE TO HUNT START WITH THE FINEST FROM



SCOPES
SELECT FROM Our Complete Line
FOG PROOF SCOPES
• BAUSH & LOMB
• BROWNING
• REDFIELD
• BUSHNELL
• LEUPOLD • LYMAN
No charge for mounting or bore sighting if rifle is drilled and tapped.

FREE Storeside Parking
GENE'S SPORTING GOODS
HUNTING LICENSE (712 SOUTH GRAND PHONE FA 3-2834) FREE LICENSE HOLDER
Where You Always Save
GUNS BOOTS RIFLES DECOYS CARTRIDGES KNIVES

Stop Suffering from STEERING NERVES
drive in for...
"Bear" Wheel Alinement
as advertised in the POST
Special Offer
this Week Only
complete 4-front-end alinement
$6.50
AUTHORIZED BEAR SERVICE STATION

Twin City Tire & Recapping Co., Inc.
KELLY Springfield TIRES
BUDGET TERMS AVAILABLE

• Bear Wheel Alinement
• WHEEL BALANCING • BRAKE SERVICE
• Mufflers, Tail Pipes, Shock Absorbers
6TH & GRAMMONT FA 3-8177, FA 2-8640

U.S. Tax Cut To Influence Future Economic Policies

WASHINGTON — The success or failure of the Kennedy Administration's tax reduction program will exert a major influence of future government methods of economic stabilization.

If the public accepts the principle of reducing taxes to promote economic growth — the principle embodied in the tax bill now in a Senate committee — it could provide government officials with a new method of countering recessions. Moreover, should a major economic stimulus result from enactment of the tax bill, it would be used as an argument for further innovation with tax policy to smooth fluctuations in the nation's economy.

These implications of the $11.1 billion tax reduction bill have been little discussed, partly because the implications would not be evident in the immediate future and partly because the Administration apparently fears a hostile public reaction to such an economic role for the Federal Government.

But the principle reason for overlooking the issue appears to be that the battle over the tax bill has been joined on the immediate and practical grounds of economic prosperity.

ECONOMIC GROWTH

Administration spokesmen have repeatedly argued that tax reduction is necessary to free the economy from five years of inadequate growth. They also assert that a recession in the near future is more likely than not in the absence of tax cuts.

Opponents reply with an equally practical theme: taxes must not be lowered with a corresponding cut in Government expenditures. The opposition to rising expenditures has been the principle hinderance to quick passage of the bill.

PLANNED DEFICITS

Some opponents, particularly Rep. Thomas B. Curtis (R Mo.), also challenge the Administration on other grounds. Curtis asserts that President Kennedy "is advancing a new and untried fiscal theory for the United States, the theory of deficit financing, the theory of planned deficits."

Curtis chides the Administration for refusing to talk about planned deficits despite Mr. Kennedy's June 1962 speech at Yale University in which he called for a national debate — free from political cliches — about the Federal Government's size and fiscal policies.

Although the Administration has not chosen to debate the tax and spending issues on the grounds that Curtis would like, it is obvious that the fiscal 1964 budget contains a planned deficit. When Mr. Kennedy submitted the budget to Congress last January, he made no pretense that revenues would be sufficient to equal the expenditures he considered necessary in fiscal 1964.

STIMULATION

The Administration's fiscal policies have been aimed at expanding economic activity. Essentially, the federal budget deficit means the Government seeks to stimulate demand in the economy by spending more than it is taking out in tax revenues.

Government spending to stimulate lagging private demand has attained increasing public acceptance since New Deal days. But in the postwar era, Administrations have not deliberately undertaken deficit spending plans as an expansionary device for the economy.

In this regard, history probably will credit the Kennedy Administration with breaking new economic ground.

The Kennedy economists must also take the responsibility for deliberately adding tax policy to the Government's chest of tools for tinkering with the nation's economic mechanism. The burden of responsibility is made all the greater by combining deficit spending with tax reduction.

TAX REDUCTIONS

The U.S. has had postwar experiences with tax reductions (1948 and 1954), but they were viewed as tax reforms and not as economic stabilization measures. Nevertheless, many economists credit those tax reductions with softening recessions in 1949 and 1953 - 54.

The use of tax policy to influence the nation's economy was discussed in the Eisenhower Administration and in Congress at the time of the 1957-58 recession. Again in the summer of 1962, when it was feared the recovery from the 1960 - 61 recession was slowing, there was talk of a "quickie" tax cut. No action was proposed at either time.

FUTURE POLICIES

Public acceptance of the tax reduction principle contained in the bill now before Congress would increase the likelihood of fiscal policy being used more in the future to reduce fluctuations in the economy.

The economy already has a number of automatic stabilizers that work without the need for policy decisions by officials. The most important ones are the personal and corporate income taxes and unemployment compensation.

If, as in the past, the nation moves toward more sophisticated methods of stabilization, the next step may be in the direction of temporary fluctations in the tax level in response to changing economic conditions.

President Kennedy already has advanced one proposal. He asked Congress in 1962 for standby discretionary authority to cut personal income taxes a maximum of 5 percentage points for six months, with the right to extend the cut another six months. Congress would have the right to veto any such reduction.

Congress, jealous of its tax-writing authority, did not even consider the proposal.

What has been called the "puritan ethic" opposition of many Americans to cutting taxes while the federal budget is unbalanced suggests that the economists who favor new innovations with economic stabilization have yet to win general acceptance for their views.

For this reason, the success or failure of the Kennedy Administration tax program in achieving economic growth undoubtedly will have an important influence when new economic stabilization policies are debated in future years.

Columbia Negro Hurt In Mishap

A 59-year-old Columbia Negro sustained minor injuries Saturday when he collided with an auto while crossing DeSiard Street.

E. P. Partman, of P. O. Box 277, was rushed to St. Francis hospital for emergency treatment after he reportedly ran in to the left front fender of a car driven east on DeSiard Street.

Monroe police said Partman ran from behind a car which was stopped for a red light on DeSiard Street, 50 feet north of the Rose Oil Service Station, and hit a vehicle driven by Joseph Jones Jr., 28, Negro, of 1206 Rogers St., Monroe. Jones attempted to stop and avoid hitting Partman, and police did not file charges against him. The accident occurred at 12:41 p.m.



CAPTAIN ROBERT L. Landers, Chief Executive Officer of the U. S. Air Force Band and director of the Singing Sergeants which will be presented by the Louisiana Tech Concert Association at 2:45 and 8 p.m. Monday.

SERVED SUMMONS

MIAMI (AP)—Sunday school teacher C. Pete Stephens Jr. has boosted attendance at his Palmetto Presbyterian Church classes with official-looking subpoenas.

A typical summons says: "You are commanded to appear at Pete Stephens' Sunday School to testify on behalf of yourself. Bring with you the Holy Bible."

Air Force Band To Open Tech Concert Season

The colorful United States Air Force Band and Singing Sergeants open the 1963-64 season for the Louisiana Tech Concert Association Monday.

Previously in 1956 and in 1959 this fine service organization appeared with great success on the LTCA series. Its highly diversified program has been so popular with the Louisiana Tech student body that it is necessary to present the 2:45 o'clock matinee in Memorial Gymnasium. The public membership concert will be held in Howard Auditorium at 8 p.m.

Both programs will run the gamut from stirring classical and military band music, through impressive glee club numbers, to varied instrumental and vocal solos. The great variety is emphasized by the fact tistthat Sergeant Robert Barlow, artist on the harp which is rarely associated with band music, will present solos at both performances.

Because the LTCA series was completely sold out weeks ago on a season basis, no single admission tickets will be sold at the box office.

Monroe CPA's To Host Area Bankers Nov. 7

The Monroe Chapter of the Louisiana Society of Certified Public Accountants will be host to Bankers in Northeast Louisiana at their monthly meeting Thursday November 7, at 6:30 p.m. at the Bayou DeSiard Country Club according to Harry G. Frazer, Sr. chairman of the meeting.

The program will consist of a panel discussion. The speaker representing the bankers will be Roy Post, statement analyst, Central Savings Bank and Trust Company of Monroe. Arthur Hollins, III, C. P. A. from Lake Charles, state chairman of the committee on Cooperation with Bankers will be speaker for the CPA's.

The meeting is an annual affair and has attracted as many as seventy-five bankers. The program has all indication of being very intersting as both men are considered experts in their field. Any banker who has not made reservations should contact Frazer.

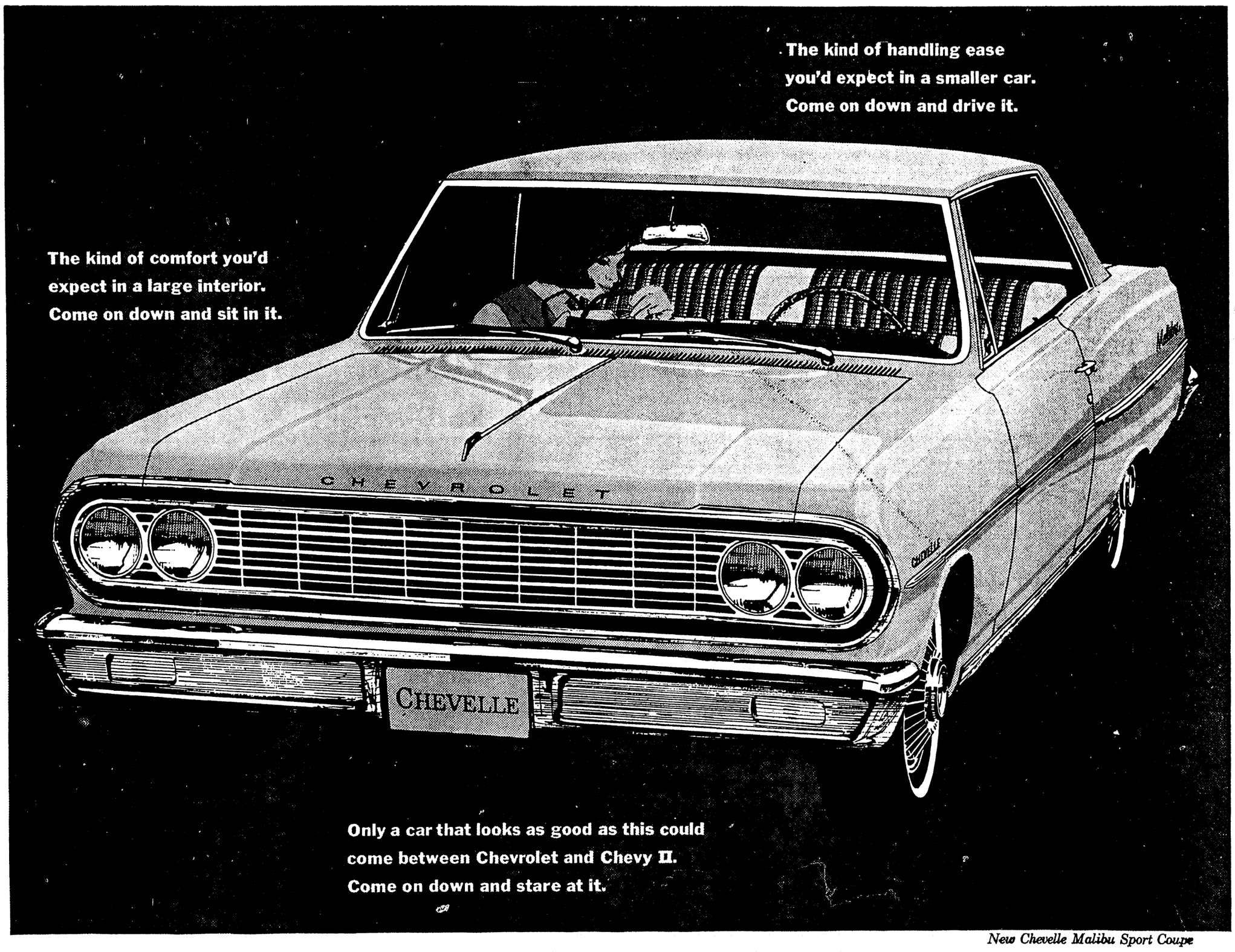
SENTENCED

BUDAPEST, Hungary (UPI) — A Hungarian court sentenced three minors to 8-to-12 month jail terms for trying to escape to the west in a cold-storage car, the union organ Nepszava said Saturday.

RENT A PIANO
$4.00 PER MONTH & UP
ALL RENTALS APPLIED ON PURCHASE
ROARK BROS.
703 JACKSON FA 2-5700

Help Wanted!
We are expanding our complete operation and are accepting applications for men who want permanent positions with an old line company. We need alert, experienced men who want a position with a future.
HARDWARE SALESMEN - - FURNITURE SALESMEN - - LUMBER SALESMEN
Address applications giving full particulars - age, experience - employment record and etc. to JOE PASTERNACK, JR., BOX 512, FERRIDAY, LOUISIANA.
PASTERNACK'S
Box 512, Ferriday, Louisiana

NEW CHEVELLE!
BY CHEVROLET



New Chevelle Malibu Sport Coupe

Now—Chevy spirit in a new kind of car!

We built this one to do a lot more than just stand around looking beautiful. Held its weight down in the 3,000-pound range. Then built four lusty engines for it—two sixes and two V8's—with output all the way up to 220 horses*!

And if that combination of modest weight and potent power gives you the idea that this is one frisky car indeed, you've got the right idea.

You've also got a roomy car with a generous amount of space for legs, hips, shoulders, hats and luggage. Yet its 115-inch wheelbase keeps it highly maneuverable in traffic and very easy to park.

With its Full Coil suspension, it's got a ride that reminds you of the Jet-smooth kind the way it muffles noise and cushions bumps.

And the fine hand of Body by Fisher craftsmen shows up beneath this one's suave good looks, too. Just listen to the solid *thunk* of a door closing or look at the neat seams and smooth metalwork. You'll see what we mean.

Sound good so far? There's more. Like the fact that Chevelle comes in three series with eleven models—convertibles, sport coupes, sedans, wagons, even Super Sport models with front bucket seats. Like the fact that (and see if this doesn't strike you as one of the nicest surprises of all) the new Chevelle comes at an easy-to-take price!

Like to hear more? The listening's wonderful at your Chevrolet dealer's—and so's the driving.

CHEVROLET

*Optional at extra cost

Ask about a SMILE-MILE Ride and the Chevrolet Song Book at your Chevrolet dealer's

RYAN CHEVROLET, Inc.
201 Washington St. Monroe, La. FA 2-8164

U.S. Tax Cut To Influence Future Economic Policies

WASHINGTON — The success or failure of the Kennedy Administration's tax reduction program will exert a major influence of future government methods of economic stabilization.

If the public accepts the principle of reducing taxes to promote economic growth — the principle embodied in the tax bill now in a Senate committee — it could provide government officials with a new method of countering recessions. Moreover, should a major economic stimulus result from enactment of the tax bill, it would be used as an argument for further innovation with tax policy to smooth fluctuations in the nation's economy.

These implications of the $11.1 billion tax reduction bill have been little discussed, partly because the implications would not be evident in the immediate future and partly because the Administration apparently fears a hostile public reaction to such an economic role for the Federal Government.

But the principle reason for overlooking the issue appears to be that the battle over the tax bill has been joined on the immediate and practical grounds of economic prosperity.

ECONOMIC GROWTH

Administration spokesmen have repeatedly argued that tax reduction is necessary to free the economy from five years of inadequate growth. They also assert that a recession in the near future is more likely than not in the absence of tax cuts.

Opponents reply with an equally practical theme: taxes must not be lowered with a corresponding cut in Government expenditures. The opposition to rising expenditures has been the principle hinderance to quick passage of the bill.

PLANNED DEFICITS

Some opponents, particularly Rep. Thomas B. Curtis (R Mo.), also challenge the Administration on other grounds. Curtis asserts that President Kennedy "is advancing a new and untried fiscal theory for the United States, the theory of deficit financing, the theory of planned deficits."

Curtis chides the Administration for refusing to talk about planned deficits despite Mr. Kennedy's June 1962 speech at Yale University in which he called for a national debate — free from political cliches — about the Federal Government's size and fiscal policies.

Although the Administration has not chosen to debate the tax and spending issues on the grounds that Curtis would like, it is obvious that the fiscal 1964 budget contains a planned deficit. When Mr. Kennedy submitted the budget to Congress last January, he made no pretense that revenues would be sufficient to equal the expenditures he considered necessary in fiscal 1964.

STIMULATION

The Administration's fiscal policies have been aimed at expanding economic activity. Essentially, the federal budget deficit means the Government seeks to stimulate demand in the economy by spending more than it is taking out in tax revenues.

Government spending to stimulate lagging private demand has attained increasing public acceptance since New Deal days. But in the postwar era, Administrations have not deliberately undertaken deficit spending plans as an expansionary device for the economy.

In this regard, history probably will credit the Kennedy Administration with breaking new economic ground.

The Kennedy economists must also take the responsibility for deliberately adding tax policy to the Government's chest of tools for tinkering with the nation's economic mechanism. The burden of responsibility is made all the greater by combining deficit spending with tax reduction.

TAX REDUCTIONS

The U.S. has had postwar experiences with tax reductions (1948 and 1954), but they were viewed as tax reforms and not as economic stabilization measures. Nevertheless, many economists credit those tax reductions with softening recessions in 1949 and 1953 - 54.

The use of tax policy to influence the nation's economy was discussed in the Eisenhower Administration and in Congress at the time of the 1957-58 recession. Again in the summer of 1962, when it was feared the recovery from the 1960 - 61 recession was slowing, there was talk of a "quickie" tax cut. No action was proposed at either time.

FUTURE POLICIES

Public acceptance of the tax reduction principle contained in the bill now before Congress would increase the likelihood of fiscal policy being used more in the future to reduce fluctuations in the economy.

The economy already has a number of automatic stabilizers that work without the need for policy decisions by officials. The most important ones are the personal and corporate income taxes and unemployment compensation.

If, as in the past, the nation moves toward more sophisticated methods of stabilization, the next step may be in the direction of temporary fluctations in the tax level in response to changing economic conditions.

President Kennedy already has advanced one proposal. He asked Congress in 1962 for standby discretionary authority to cut personal income taxes a maximum of 5 percentage points for six months, with the right to extend the cut another six months. Congress would have the right to veto any such reduction.

Congress, jealous of its tax-writing authority, did not even consider the proposal.

What has been called the "puritan ethic" opposition of many Americans to cutting taxes while the federal budget is unbalanced suggests that the economists who favor new innovations with economic stabilization have yet to win general acceptance for their views.

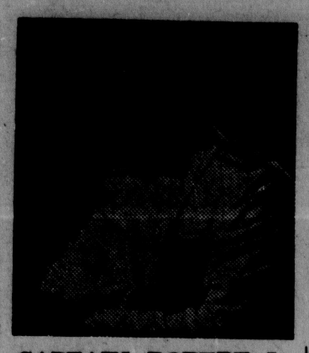
For this reason, the success or failure of the Kennedy Administration tax program in achieving economic growth undoubtedly will have an important influence when new economic stabilization policies are debated in future years.

Columbia Negro Hurt In Mishap

A 59-year-old Columbia Negro sustained minor injuries Saturday when he collided with an auto while crossing DeSiard Street.

E. P. Partman, of P. O. Box 277, was rushed to St. Francis hospital for emergency treatment after he reportedly ran in to the left front fender of a car driven east on DeSiard Street.

Monroe police said Partman ran from behind a car which was stopped for a red light on DeSiard Street, 50 feet north of the Rose Oil Service Station, and hit a vehicle driven by Joseph Jones Jr., 28, Negro, of 1206 Rogers St., Monroe. Jones attempted to stop and avoid hitting Partman, and police did not file charges against him. The accident occurred at 12:41 p.m.



CAPTAIN ROBERT L. Landers, Chief Executive Officer of the U. S. Air Force Band and director of the Singing Sergeants which will be presented by the Louisiana Tech Concert Association at 2:45 and 8 p.m. Monday.

SERVED SUMMONS

MIAMI (AP)—Sunday school teacher C. Pete Stephens Jr. has boosted attendance at his Palmetto Presbyterian Church classes with official-looking subpoenas.

A typical summons says: "You are commanded to appear at Pete Stephens' Sunday School to testify on behalf of yourself. Bring with you the Holy Bible."

Air Force Band To Open Tech Concert Season

The colorful United States Air Force Band and Singing Sergeants open the 1963-64 season for the Louisiana Tech Concert Association Monday.

Previously in 1956 and in 1959 this fine service organization appeared with great success on the LTCA series. Its highly diversified program has been so popular with the Louisiana Tech student body that it is necessary to present the 2:45 o'clock matinee in Memorial Gymnasium. The public membership concert will be held in Howard Auditorium at 8 p.m.

Both programs will run the gamut from stirring classical and military band music, through impressive glee club numbers, to varied instrumental and vocal solos. The great variety is emphasized by the fact tistthat Sergeant Robert Barlow, artist on the harp which is rarely associated with band music, will present solos at both performances.

Because the LTCA series was completely sold out weeks ago on a season basis, no single admission tickets will be sold at the box office.

Monroe CPA's To Host Area Bankers Nov. 7

The Monroe Chapter of the Louisiana Society of Certified Public Accountants will be host to Bankers in Northeast Louisiana at their monthly meeting Thursday November 7, at 6:30 p.m. at the Bayou DeSiard Country Club according to Harry G. Frazer, Sr. chairman of the meeting.

The program will consist of a panel discussion. The speaker representing the bankers will be Roy Post, statement analyst, Central Savings Bank and Trust Company of Monroe. Arthur Hollins, III, C. P. A. from Lake Charles, state chairman of the committee on Cooperation with Bankers will be speaker for the CPA's.

The meeting is an annual affair and has attracted as many as seventy-five bankers. The program has all indication of being very intersting as both men are considered experts in their field. Any banker who has not made reservations should contact Frazer.

SENTENCED

BUDAPEST, Hungary (UPI) — A Hungarian court sentenced three minors to 8-to-12 month jail terms for trying to escape to the west in a cold-storage car, the union organ Nepszava said Saturday.

RENT A PIANO
$4.00 PER MONTH & UP
ALL RENTALS APPLIED ON PURCHASE
ROARK BROS.
703 JACKSON FA 2-5700

Help Wanted!

We are expanding our complete operation and are accepting applications for men who want permanent positions with an old line company. We need alert, experienced men who want a position with a future.

HARDWARE SALESMEN - - FURNITURE
SALESMEN - - LUMBER SALESMEN

Address applications giving full particulars - age, experience - employment record and etc. to JOE PASTERNACK, JR., BOX 512, FERRIDAY, LOUISIANA.

PASTERNACK'S
Box 512, Ferriday, Louisiana

NEW CHEVELLE!
BY CHEVROLET



New Chevelle Malibu Sport Coupe

Now—Chevy spirit in a new kind of car!

We built this one to do a lot more than just stand around looking beautiful. Held its weight down in the 3,000-pound range. Then built four lusty engines for it—two sixes and two V8's—with output all the way up to 220 horses*!

And if that combination of modest weight and potent power gives you the idea that this is one frisky car indeed, you've got the right idea.

You've also got a roomy car with a generous amount of space for legs, hips, shoulders, hats and luggage. Yet its 115-inch wheelbase keeps it highly maneuverable in traffic and very easy to park.

With its Full Coil suspension, it's got a ride that reminds you of the Jet-smooth kind the way it muffles noise and cushions bumps.

And the fine hand of Body by Fisher craftsmen shows up beneath this one's suave good looks, too. Just listen to the solid *thunk* of a door closing or look at the neat seams and smooth metalwork. You'll see what we mean.

Sound good so far? There's more. Like the fact that Chevelle comes in three series with eleven models—convertibles, sport coupes, sedans, wagons, even Super Sport models with front bucket seats. Like the fact that (and see if this doesn't strike you as one of the nicest surprises of all) the new Chevelle comes at an easy-to-take price!

Like to hear more? The listening's wonderful at your Chevrolet dealer's—and so's the driving.

*Optional at extra cost

CHEVROLET

Ask about a SMILE-MILE Ride and the Chevrolet Song Book at your Chevrolet dealer's

RYAN CHEVROLET, Inc.

201 Washington St. Monroe, La. FA 2-8164

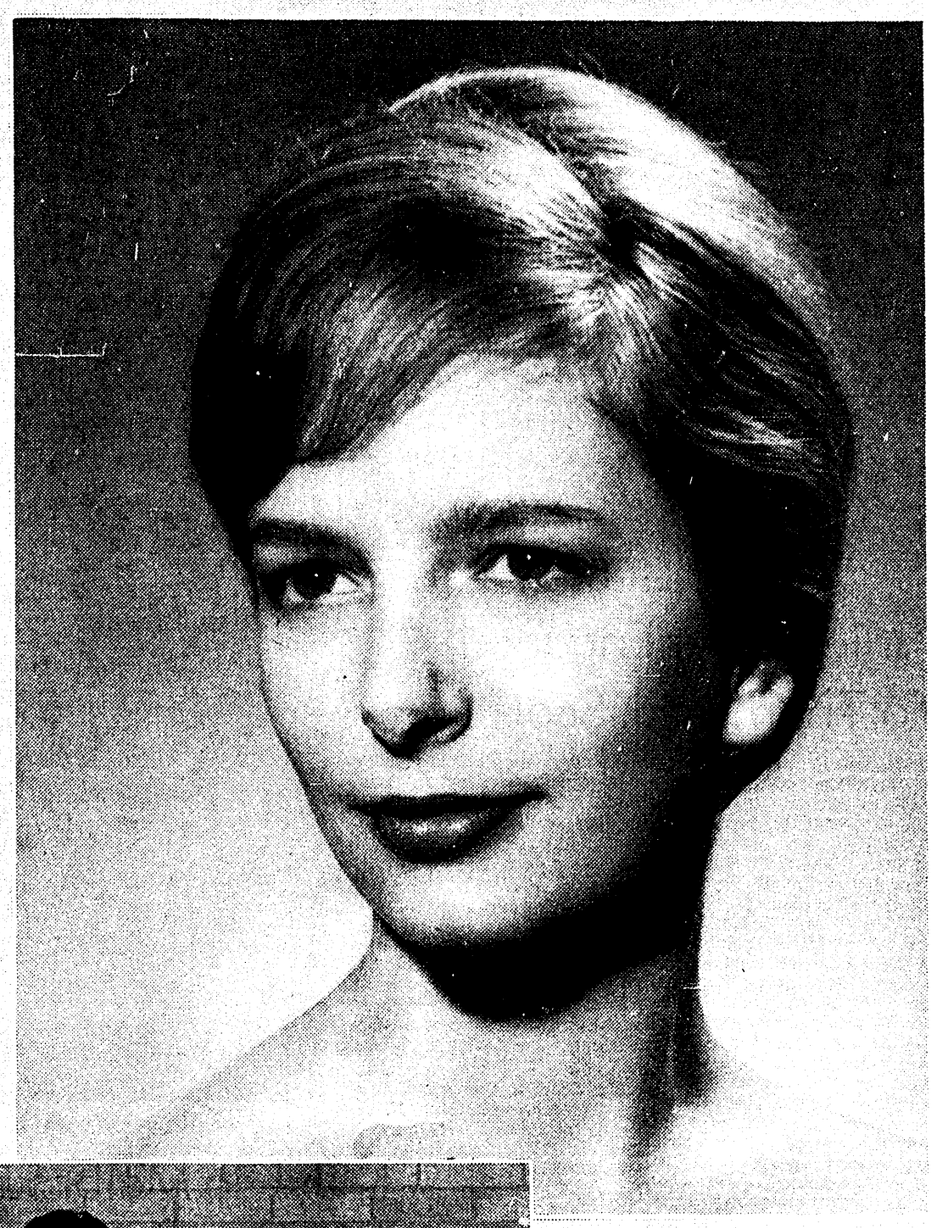
The World For WOMEN

November 3, 1963



At right: Engagement of Miss Anne Elizabeth Hamilton, daughter of Mrs. Peter Bryce Hamilton, Montgomery, Alabama and the late Mr. Hamilton, to Herschel Lee Abbott Jr., son of Mr. and Mrs. Herschel Lee Abbott, 2216 Beechwood Drive, Monroe, is announced by her mother. The bride-elect is a graduate of Sophie Newcomb College where she was a member of Kappa Kappa Gamma sorority. Mr. Abbott attended the University of Birmingham, England, was graduated from Tulane University and is presently attending Tulane University School of Law. The wedding will take place in December in New Orleans.

Below: Of contemporary design is the new home of Mr. and Mrs. Russell N. Rust and family, located at 3701 Gouville Drive. Newcomers to Monroe the Rusts moved here in late summer from Port St. Joe, Florida, and have just become established in their new home. Pictured from left to right are Mr. Rust, Michael, 8; Nancy, 5, Mrs. Rust and Susan, 10.



Above: Of interest throughout the state is the marriage of Miss Susybelle Lyons, daughter of Mr. and Mrs. Charlton Havard Lyons Jr., to John Michael Gosslee, son of Dr. and Mrs. John Mason Gosslee, all of Shreveport. The ceremony was performed Saturday, November 2 at 7 p.m. in Saint Joseph's Catholic Church, Shreveport, with a reception following at the home of the bride's parents, 7130 Gilbert Drive. The bride is a cousin of Gordon Cummings, Monroe.

Below: Unique brick flooring is one of the outstanding features of the new home of Mr. and Mrs. Ike Hamilton and family, located at 2025 Hicks in West Monroe. Exterior of the house is a blend of tan and gray brick. Pictured from left to right are Hank, 14; Mrs. Hamilton, Mr. Hamilton, Ginny, 10 and Sara, 16.



Below: Established in their new two - story home located at 2607 Pargoud Blvd. are Dr. and Mrs. Doyle Hamilton, pictured on the stairway, and children, on balcony from left to right, Brenda, Trey and Debbie. Constructed of old brick with green - black shutters, the home features a columned gallery across the street facade.





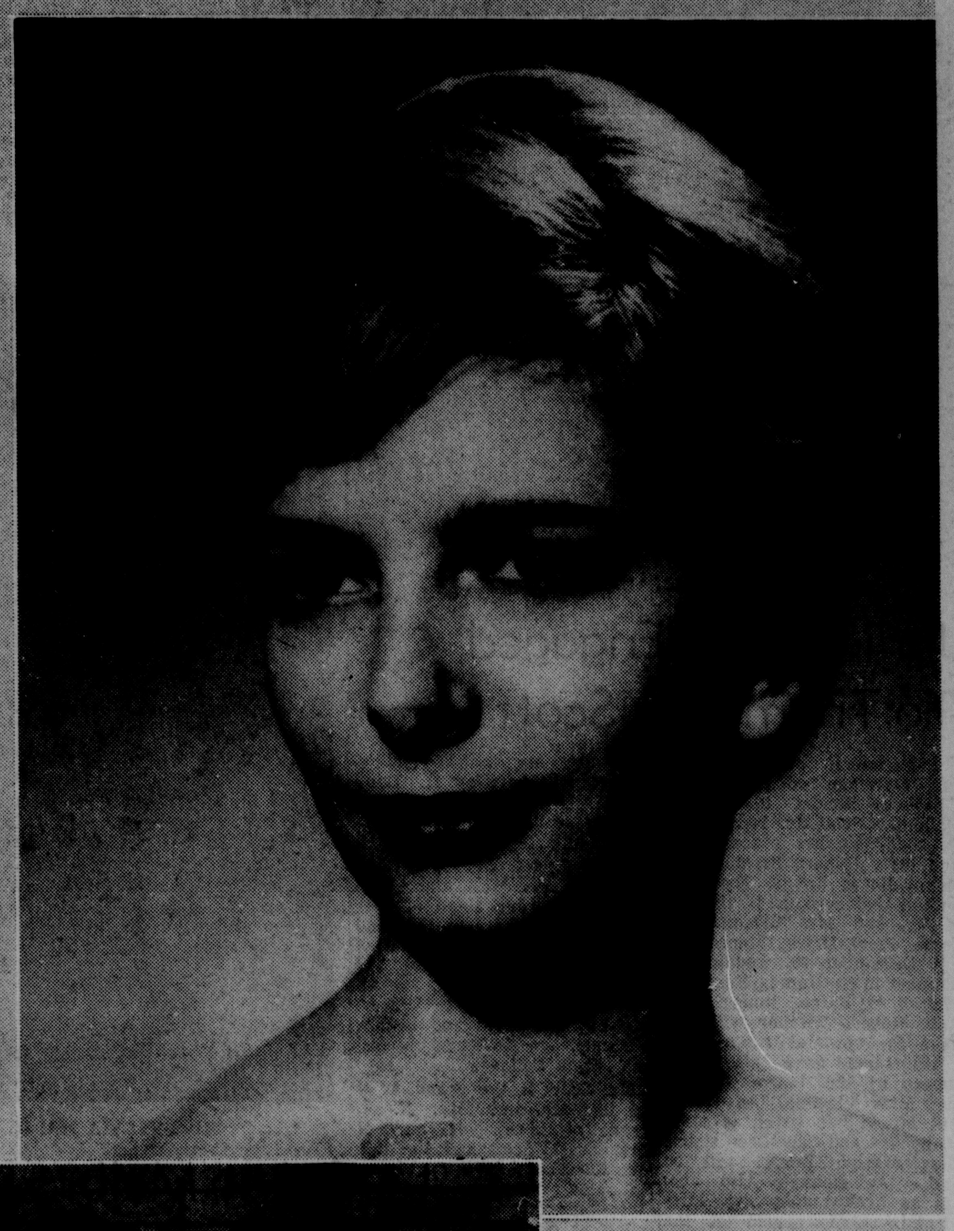
The World For WOMEN

November 3, 1963



At right: Engagement of Miss Anne Elizabeth Hamilton, daughter of Mrs. Peter Bryce Hamilton, Montgomery, Alabama and the late Mr. Hamilton, to Herschel Lee Abbott Jr., son of Mr. and Mrs. Herschel Lee Abbott, 2216 Beechwood Drive, Monroe, is announced by her mother. The bride-elect is a graduate of Sophie Newcomb College where she was a member of Kappa Kappa Gamma sorority. Mr. Abbott attended the University of Birmingham, England, was graduated from Tulane University and is presently attending Tulane University School of Law. The wedding will take place in December in New Orleans.

Below: Of contemporary design is the new home of Mr. and Mrs. Russell N. Rust and family, located at 3701 Gouville Drive. Newcomers to Monroe the Rusts moved here in late summer from Port St. Joe, Florida, and have just become established in their new home. Pictured from left to right are Mr. Rust, Michael, 8; Nancy, 5, Mrs. Rust and Susan, 10.



Above: Of interest throughout the state is the marriage of Miss Susybelle Lyons, daughter of Mr. and Mrs. Charlton Havard Lyons Jr., to John Michael Gosslee, son of Dr. and Mrs. John Mason Gosslee, all of Shreveport. The ceremony was performed Saturday, November 2 at 7 p.m. in Saint Joseph's Catholic Church, Shreveport, with a reception following at the home of the bride's parents, 7130 Gilbert Drive. The bride is a cousin of Gordon Cummings, Monroe.

Below: Unique brick flooring is one of the outstanding features of the new home of Mr. and Mrs. Ike Hamilton and family, located at 2025 Hicks in West Monroe. Exterior of the house is a blend of tan and gray brick. Pictured from left to right are Hank, 14; Mrs. Hamilton, Mr. Hamilton, Ginny, 10 and Sara, 16.



Below: Established in their new two - story home located at 2607 Pargoud Blvd. are Dr. and Mrs. Doyle Hamilton, pictured on the stairway, and children, on balcony from left to right, Brenda, Trey and Debbie. Constructed of old brick with green - black shutters, the home features a columned gallery across the street facade.







MISS JANIE ELIZABETH BARTET

Janie Bartet Engaged To Thomas H. Scott Jr.

Engagement and approaching marriage of Miss Janie Elizabeth Bartet to Thomas Holloman Scott Jr. is announced today by her parents, Mr. and Mrs. Hubert Preston Bartet of Baton Rouge. The prospective bridegroom is the son of Mr. and Mrs. Thomas H. Scott, Point Drive, Monroe.

A December 30 wedding is planned in St. James Episcopal Church at Baton Rouge. The Rev. Robert Witcher will perform the vows at 7 p.m.

Attendants have also been chosen by the betrothed couple. Miss Virginia Lee Bartet will attend her sister as maid of honor and another sister, Miss Marion Bartet will be junior bridesmaids. Also chosen as bridesmaids are Miss Virginia Lind, cousin of the bride - elect; Miss Charlene Walters and Miss Patricia Eckman.

Mrs. Scott will serve as best man for his son's wedding. Ushers will be Jay H. Cummins, Richard Mead Bartet, brother of the bride and Gilbert Faulk.

Miss Bartet is the granddaughter of Mr. and Mrs. Reginald Parker Mead of New Orleans and the late Mr. and Mrs. Hubert Preston Bartet of New Orleans. A member of Delta Gamma sorority, she attended Louisiana State University for two years and is now a student at Northeast Louisiana State College.

Mr. Scott is the grandson of the late Mr. and Mrs. E. A. Payne of Shreveport and of Mrs. F. H. Scott and the late Mr. Scott of Jackson, Miss. He also attended Louisiana State University and is now enrolled at Northeast.

The couple plans to establish a home in Monroe following their marriage.

Susybelle Lyons Weds John Michael Gosslee

A wedding of interest throughout the state was that solemnized Saturday, November 2 which united in marriage Miss Susybelle Lyons, daughter of Mr. and Mrs. Charlton Havard Lyons Jr., and John Michael Gosslee, son of Dr. and Mrs. John Mason Gosslee, all of Shreveport.

Vows were exchanged at 7 p.m. in Saint Joseph's Catholic Church, Shreveport. Arrangements of pink Aristocrat roses were used on either side of the altar.

Mr. Lyons gave his daughter in marriage. The bride's long gown of white slipper satin, which terminated in a short train, was designed with a round neckline and self-covered buttons down the front. Her mantilla veil of heirloom Duchess lace fell from a tiny Dutch cap and she carried a bouquet of white roses and stephanotis.

Attending the bride were Miss Stafford Lyons as maid of honor and Miss Sally Scott Lyons, bridesmaid. Flower girls were Miss Laurie Wilkinson Lyons and Miss Marian Lyons. They wore identical gowns of rose petal pink silk organza over taffeta, with Empire bodices of matching velvet. Designed on princess lines the gowns featured back panels which fell to the hemline. Wreaths of pink elf Sweetheart roses formed their headpieces and they carried bouquets of pink Aristocrat and pink elf roses.

Stephen Marshall Stewart served as best man for Mr. Gosslee. Groomsmen -ushers were John Trichel Smith, William Kemp Brown, Charlton H. Lyons III and James Gosslee.

Following the ceremony a reception was held at the home of the bride's parents, 7130 Gilbert Drive, which was decorated throughout with pink and red roses. Central decor for the reception table was an arrangement of pink Aristocrat roses and smilax flanked by tapers in silver candelabra.

The couple will be at home at 406 E. State Street in Baton Rouge.

Attending from Monroe were Mr. and Mrs. Gordon Cummings and Mrs. Flora Potts, who went to Shreveport Thursday to participate in prenuptial courtesies prior to the Saturday vows. The bride is a cousin of Mr. Cummings.

Winter Coats Offer Elegance In Lush Fibers

Viewing the exciting collection of coats this season, all unmistakably Fall '63, women will be hard - put to limit their choice to just one.

Coats range from sportive, colorful mesh tweeds, loops, fleeces and mohairs to full-length evening coats in opulent meltons.

There are cape - coats with military bearing, full coats, oval shapes. On the scene, are sophisticated afternoon coats of crisp - faced worsteds, sometimes with Spanish - influenced braid and passementerie buttons.

Untrimmed or lavishly furred styles are equally fashionable — and for warmth and elegance combined, there are the inside - story coats. Either ample of slender, they are lined with muskrat, opossum, mink, nutria — and even luxurious sable. For the sportive - minded, linings are mink gills, ocelot or red fox.

Textures provide magnificent drama for subtle shaping. Lush furry tweeds in monotone or combinations of amethyst and gold . . . forest green with deep pink. Shetlands, meltons, kid mohairs and all the precious fur fibers are fashionable. Dressy and handsome are the new worsteds and among these, Anglo features a textures worsted with surface interest and body to give fashion a crip, fresh outlook.

Checks range from miniature to checker size — and double coatings star with one weave or color superimposed over another in deep colors and rich textures.

Untrimmed coats are most elegant when they achieve their shape with subtle seaming — sometimes gently indented in front and free in back, oval shaped or low-belted in the manner of the twenties. Seaming is a major fashion note this season, and definitely it is important to watch for it signifies careful tailoring.

Alabama Girl To Wed Herschel Lee Abbott Jr.

Engagement of Miss Anne Elizabeth Hamilton, daughter of Mrs. Peter Bryce Hamilton and the late Mr. Hamilton of Montgomery, Alabama, to Herschel Lee Abbott Jr., son of Mr. and Mrs. Herschel Lee Abbott, 2216 Beechwood Drive, Monroe, is announced today by her mother.

Miss Hamilton is the granddaughter of the late Dr. and Mrs. James Thompson Boyd of Brewton, Alabama and the late Mr. and Mrs. John Gaillard Hamilton of Mobile, Alabama. She is a graduate of Sophie Newcomb College, New Orleans, where she was a member of Kappa Kappa Gamma sorority.

Mr. Abbott is the grandson of the late Mr. and Mrs. Isaac Dred Jones of Arkadelphia, Arkansas and Mrs. Charles Irvin Abbott and the late Mr. Abbott of Hampton, Arkansas. He attended the University of Birmingham, England and is a graduate of Tulane University, New Orleans, and is presently attending the Tulane University School of Law.

The wedding will take place in December in New Orleans.



MISS SYLVIA MARIE MALBROUGH

Sylvia Malbrough, Fiance Announce Wedding Plans

Mr. and Mrs. Sylvest J. Malbrough of Waterproof, announce the forthcoming marriage of their daughter, Sylvia Marie Malbrough to Second Lieutenant Charles B. Pickell, son of Mr. and Mrs. Leo Pickell of New Orleans.

Miss Malbrough graduated from Waterproof high school and received her degree from Louisiana State University in Baton Rouge in January 1963. While at L. S. U. the bride-elect served as president of her social sorority, Alpha Chi Omega, was a member of Phi Upsilon Omicron and Delta Gamma Delta honorary fraternities and was selected outstanding senior in the college of agriculture for 1963.

Miss Malbrough is presently employed as assistant Home Demonstration Agent in Plaquemine.

Mr. Pickell finished Murphy high school in Mobile, Alabama and graduated in January 1963 from Louisiana State University, where he was a member of Acacia social fraternity. He is presently stationed at Laredo Air Force Base, Loredo, Texas.

The wedding will take place in Mid-November at Laredo Air Force Base Chapel.

HOT WATER

For cottons and linens which are white or color-fast, the hotter the suds and rinses the better. Warm water is preferable for non-fast colors.

Area Couple Wed In Vidalia

Miss Gail Patricia Pansano, daughter of Mrs. Lillian Pansano and the late Whitney J. Pansano of Baton Rouge, became the bride of James H. Trindle Jr., son of Mr. and Mrs. James H. Trindle of Vidalia on October 25.

Vows were exchanged in Vidalia in the presence of the immediate families. Serving as attendants for the couple were Miss Karen Vails of Natchez and Bill Williams of Vidalia.

Mr. and Mrs. Trindle have established a home in Vidalia where both are employed.

GLAMOR CONSCIOUS

Designer Teal Traina says it isn't true that women across the country aren't as fashion conscious as those in New York. He based his say-so on a pulse taken while staging a show in Oklahoma City. "A fashion conscious woman today isn't a mouse," he said. "She visualizes herself as a tender trap — as glamorous as possible."



MISS GWENDOLYN NEWCOMER

Gwendolyn Newcomer To Be December Bride

Mr. and Mrs. Otho L. Newcomer, 1212 Tulane Street, West Monroe, announce the engagement and approaching marriage of their daughter, Miss Gwendolyn Newcomer of Shreveport, to Jimmie Nolan Smith, also of Shreveport. The future bridegroom is the son of Floyd Smith of Cotton Valley.

The wedding will take place Sunday, December 22 at 2 p.m. in Ridge Avenue Baptist Church, West Monroe with Rev. H. L. Sampson officiating.

Serving as attendants for the bride will be Miss Bonnie Jo Newcomer as maid of honor and Miss Nina Sue Smith, bridesmaid. Mr. Smith will serve his son as best man.

Miss Newcomer finished high school in West Monroe and was graduated from Louisiana Polytechnic Institute, Ruston. She is the granddaughter of W. C. Simmons and Mrs. Josie Newcomer.

Mr. Smith graduated from Cotton Valley high school and from Louisiana Polytechnic Institute. He is presently on the faculty at Lakeshore Junior high school in Shreveport, where the couple plans to establish a home. Mr. Smith is the grandson of Mrs. Hallie Gamble, Kirbyville, Texas.

While They Last!

WORLD BIBLE $3.95

- Red or Black Cover Imitation leather
- Gold Edges
- Red Letter Edition
- Concordance
- Family Record
- Self Pronouncing • Maps
- Daily Bible Reading Calendar

WITH YOUR NAME IMPRINTED IN GOLD!
Revised Standard Version or King James Version

Religious Supply Shop
409 N. Third, Monroe
FA 3-7440

"Golden Cleopatra's"
100% Combed Cotton, Silky Finish
Colors . . . "Out of this World"
45 Inches Wide . . . . . $2.49 Yd.
White Wool Crepe, Mohair Loop to Match
Open 'Til 8 P.M. Now Until Christmas
the FABRIC MART
"Our Shop Is Only 8 Blocks from Louisville Bridge, One Block Above Ford Motor Co. on Cypress"
FA 2-5981 1207 CYPRESS WEST MONROE

AVALON
Special Offer
AS AN INTRODUCTION TO OUR CHRISTMAS SEASON, Avalon Will Present To You
ONE SITTING
FREE OF CHARGE
OFFER GOOD THRU NOV. 16TH
REMEMBER: "A Portrait By AVALON Will Show You At Your Very Best!"
AVALON STUDIO
BRING THIS AD
Minors Must Be Accompanied by Parent.
223 Grammont St.
MONROE, LA.



CONTINUING OUR Style Shop 26th ANNIVERSARY SALE!
OUR GREATEST... COAT and SUIT EVENT
HAND TAILORED! COUTURIER! FAMOUS LABELS!

New Fall Coats
ALL WOOL - MINK COLLARED
Top Fashion Coats And Suits In All New Fall Styles
ALL FURS ARE LABELED AS TO COUNTRY OF ORIGIN
SIZES 4 to 24
$55. TERRIFIC SPECIAL
- Black with White Mink
- Black with Natural Ranch Mink
- Oyster with Natural Ranch Mink
- Beige with Natural Autumn Haze Mink
- Red with Natural Ranch Mink



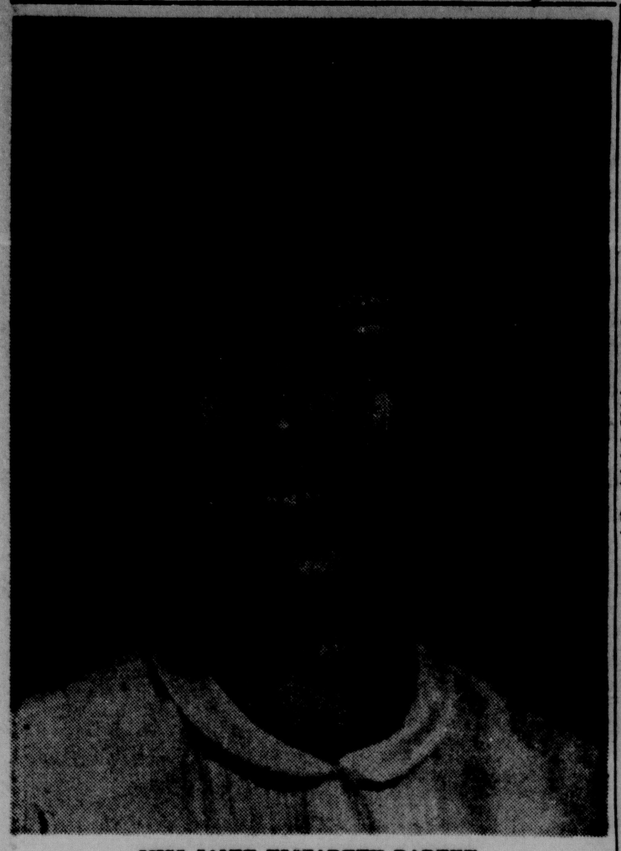
REPEAT OF A SELL-OUT!
LUXURIOUS FUR TRIMMED
COATS $39
- Mink Trim • Fox Trim
- Sizes 6 to 18 • 100% Wool with Mink Collars
- Blue • Beige • Brown
- Black • Camel • Beaver
- White • Grey • Taupe



INCREDIBLE!
SUITS $15
- FUR TRIMMED
- WALKING SUITS
- TERRIFIC SAVINGS

FABULOUS!
SUITS $33.90
- MINK TRIMMED
- AT BELOW COST

Hand Picked
- Fabulous Fabrics Are for These Masterpieces
- Imported Fabrics
- Custom Tailored
- Many Are Paris Inspired
- Many of Unusual Imported Fabrics
- Famous Designers



MISS JANIE ELIZABETH BARTET

Janie Bartet Engaged To Thomas H. Scott Jr.

Engagement and approaching marriage of Miss Janie Elizabeth Bartet to Thomas Holloman Scott Jr. is announced today by her parents, Mr. and Mrs. Hubert Preston Bartet of Baton Rouge. The prospective bridegroom is the son of Mr. and Mrs. Thomas H. Scott, Point Drive, Monroe.

A December 30 wedding is planned in St. James Episcopal Church at Baton Rouge. The Rev. Robert Witcher will perform the vows at 7 p.m.

Attendants have also been chosen by the betrothed couple. Miss Virginia Lee Bartet will attend her sister as maid of honor and another sister, Miss Marion Bartet will be junior bridesmaids. Also chosen as bridesmaids are Miss Virginia Lind, cousin of the bride - elect; Miss Charlene Walters and Miss Patricia Eckman.

Mrs. Scott will serve as best man for his son's wedding. Ushers will be Jay H. Cummins, Richard Mead Bartet, brother of the bride and Gilbert Faulk.

Miss Bartet is the granddaughter of Mr. and Mrs. Reginald Parker Mead of New Orleans and the late Mr. and Mrs. Hubert Preston Bartet of New Orleans. A member of Delta Gamma sorority, she attended Louisiana State University for two years and is now a student at Northeast Louisiana State College.

Mr. Scott is the grandson of the late Mr. and Mrs. E. A. Payne of Shreveport and of Mrs. F. H. Scott and the late Mr. Scott of Jackson, Miss. He also attended Louisiana State University and is now enrolled at Northeast.

The couple plans to establish a home in Monroe following their marriage.

Susybelle Lyons Weds John Michael Gosslee

A wedding of interest throughout the state was that solemnized Saturday, November 2 which united in marriage Miss Susybelle Lyons, daughter of Mr. and Mrs. Charlton Havard Lyons Jr., and John Michael Gosslee, son of Dr. and Mrs. John Mason Gosslee, all of Shreveport.

Vows were exchanged at 7 p.m. in Saint Joseph's Catholic Church, Shreveport. Arrangements of pink Aristocrat roses were used on either side of the altar.

Mr. Lyons gave his daughter in marriage. The bride's long gown of white slipper satin, which terminated in a short train, was designed with a round neckline and self-covered buttons down the front. Her mantilla veil of heirloom Duchess lace fell from a tiny Dutch cap and she carried a bouquet of white roses and stephanotis.

Attending the bride were Miss Stafford Lyons as maid of honor and Miss Sally Scott Lyons, bridesmaid. Flower girls were Miss Laurie Wilkinson Lyons and Miss Marian Lyons. They wore identical gowns of rose petal pink silk organza over taffeta, with Empire bodices of matching velvet. Designed on princess lines the gowns featured back panels which fell to the hemline. Wreaths of pink elf Sweetheart roses formed their headpieces and they carried bouquets of pink Aristocrat and pink elf roses.

Stephen Marshall Stewart served as best man for Mr. Gosslee. Groomsmen -ushers were John Trichel Smith, William Kemp Brown, Charlton H. Lyons III and James Gosslee.

Following the ceremony a reception was held at the home of the bride's parents, 7130 Gilbert Drive, which was decorated throughout with pink and red roses. Central decor for the reception table was an arrangement of pink Aristocrat roses and smilax flanked by tapers in silver candelabra.

The couple will be at home at 406 E. State Street in Baton Rouge.

Attending from Monroe were Mr. and Mrs. Gordon Cummings and Mrs. Flora Potts, who went to Shreveport Thursday to participate in prenuptial courtesies prior to the Saturday vows. The bride is a cousin of Mr. Cummings.

Winter Coats Offer Elegance In Lush Fibers

Viewing the exciting collection of coats this season, all unmistakably Fall '63, women will be hard - put to limit their choice to just one.

Coats range from sportive, colorful mesh tweeds, loops, fleeces and mohairs to full-length evening coats in opulent meltons.

There are cape - coats with military bearing, full coats, oval shapes. On the scene, are sophisticated afternoon coats of crisp - faced worsteds, sometimes with Spanish - influenced braid and passementerie buttons.

Untrimmed or lavishly furred styles are equally fashionable — and for warmth and elegance combined, there are the inside - story coats. Either ample of slender, they are lined with muskrat, opossum, mink, nutria — and even luxurious sable. For the sportive - minded, linings are mink gills, ocelot or red fox.

Textures provide magnificent drama for subtle shaping. Lush furry tweeds in monotone or combinations of amethyst and gold . . . forest green with deep pink. Shetlands, meltons, kid mohairs and all the precious fur fibers are fashionable. Dressy and handsome are the new worsteds and among these, Anglo features a textures worsted with surface interest and body to give fashion a crip, fresh outlook.

Checks range from miniature to checker size — and double coatings star with one weave or color superimposed over another in deep colors and rich textures.

Untrimmed coats are most elegant when they achieve their shape with subtle seaming — sometimes gently indented in front and free in back, oval shaped or low-belted in the manner of the twenties. Seaming is a major fashion note this season, and definitely it is important to watch for it signifies careful tailoring.

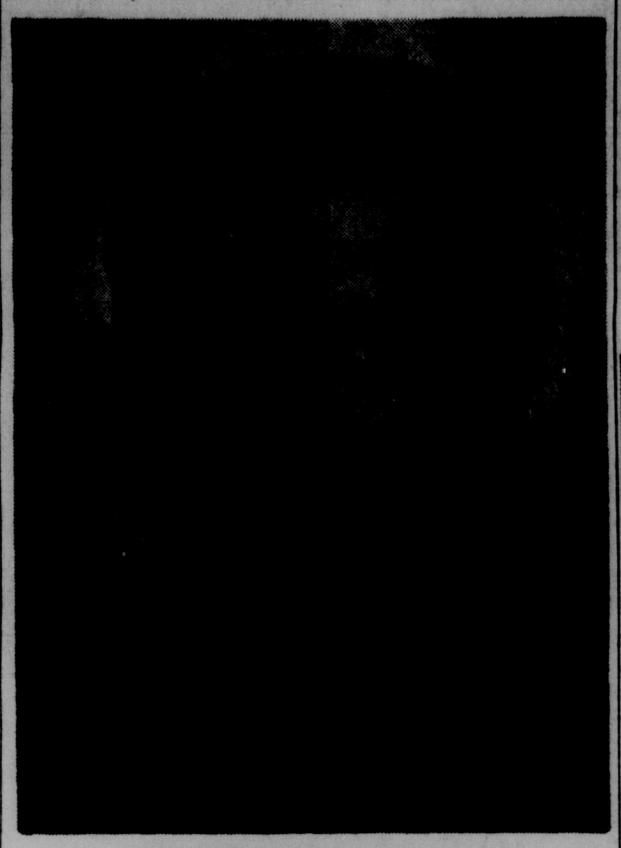
Alabama Girl To Wed Herschel Lee Abbott Jr.

Engagement of Miss Anne Elizabeth Hamilton, daughter of Mrs. Peter Bryce Hamilton and the late Mr. Hamilton of Montgomery, Alabama, to Herschel Lee Abbott Jr., son of Mr. and Mrs. Herschel Lee Abbott, 2216 Beechwood Drive, Monroe, is announced today by her mother.

Miss Hamilton is the granddaughter of the late Dr. and Mrs. James Thompson Boyd of Brewton, Alabama and the late Mr. and Mrs. John Gaillard Hamilton of Mobile, Alabama. She is a graduate of Sophie Newcomb College, New Orleans, where she was a member of Kappa Kappa Gamma sorority.

Mr. Abbott is the grandson of the late Mr. and Mrs. Isaac Dred Jones of Arkadelphia, Arkansas and Mrs. Charles Irvin Abbott and the late Mr. Abbott of Hampton, Arkansas. He attended the University of Birmingham, England and is a graduate of Tulane University, New Orleans, and is presently attending the Tulane University School of Law.

The wedding will take place in December in New Orleans.



MISS SYLVIA MARIE MALBROUGH

Sylvia Malbrough, Fiance Announce Wedding Plans

Mr. and Mrs. Sylvest J. Malbrough of Waterproof, announce the forthcoming marriage of their daughter, Sylvia Marie Malbrough to Second Lieutenant Charles B. Pickell, son of Mr. and Mrs. Leo Pickell of New Orleans.

Miss Malbrough graduated from Waterproof high school and received her degree from Louisiana State University in Baton Rouge in January 1963. While at L. S. U. the bride-elect served as president of her social sorority, Alpha Chi Omega, was a member of Phi Upsilon Omicron and Delta Gamma Delta honorary fraternities and was selected outstanding senior in the college of agriculture for 1963.

Miss Malbrough is presently employed as assistant Home Demonstration Agent in Plaquemine.

Mr. Pickell finished Murphy high school in Mobile, Alabama and graduated in January 1963 from Louisiana State University, where he was a member of Acacia social fraternity. He is presently stationed at Laredo Air Force Base, Loredo, Texas.

The wedding will take place in Mid-November at Laredo Air Force Base Chapel.

HOT WATER

For cottons and linens which are white or color-fast, the hotter the suds and rinses the better. Warm water is preferable for non-fast colors.

Area Couple Wed In Vidalia

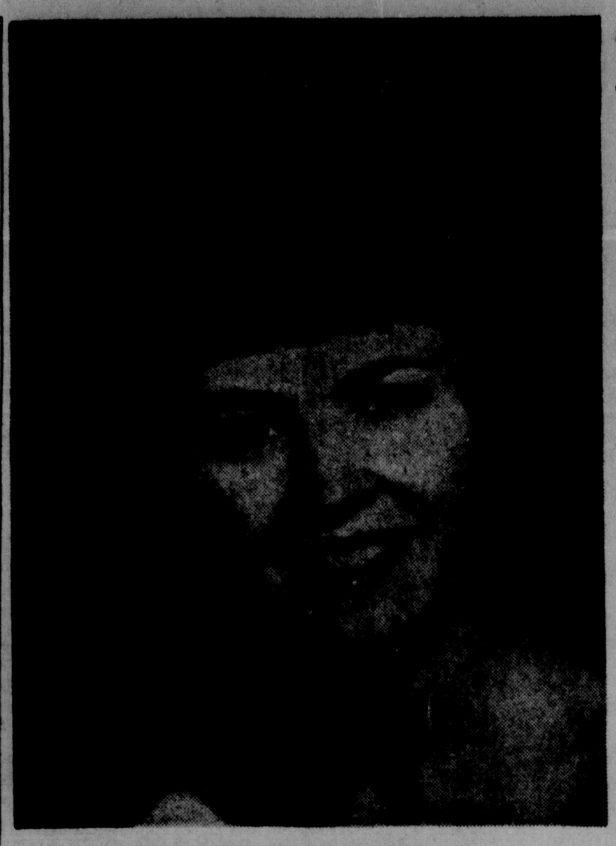
Miss Gail Patricia Pansano, daughter of Mrs. Lillian Pansano and the late Whitney J. Pansano of Baton Rouge, became the bride of James H. Trindle Jr., son of Mr. and Mrs. James H. Trindle of Vidalia on October 25.

Vows were exchanged in Vidalia in the presence of the immediate families. Serving as attendants for the couple were Miss Karen Vails of Natchez and Bill Williams of Vidalia.

Mr. and Mrs. Trindle have established a home in Vidalia where both are employed.

GLAMOR CONSCIOUS

Designer Teal Traina says it isn't true that women across the country aren't as fashion conscious as those in New York. He based his say-so on a pulse taken while staging a show in Oklahoma City. "A fashion conscious woman today isn't a mouse," he said. "She visualizes herself as a tender trap — as glamorous as possible."



MISS GWENDOLYN NEWCOMER

Gwendolyn Newcomer To Be December Bride

Mr. and Mrs. Otho L. Newcomer, 1212 Tulane Street, West Monroe, announce the engagement and approaching marriage of their daughter, Miss Gwendolyn Newcomer of Shreveport, to Jimmie Nolan Smith, also of Shreveport. The future bridegroom is the son of Floyd Smith of Cotton Valley.

The wedding will take place Sunday, December 22 at 2 p.m. in Ridge Avenue Baptist Church, West Monroe with Rev. H. L. Sampson officiating.

Serving as attendants for the bride will be Miss Bonnie Jo Newcomer as maid of honor and Miss Nina Sue Smith, bridesmaid. Mr. Smith will serve his son as best man.

Miss Newcomer finished high school in West Monroe and was graduated from Louisiana Polytechnic Institute, Ruston. She is the granddaughter of W. C. Simmons and Mrs. Josie Newcomer.

Mr. Smith graduated from Cotton Valley high school and from Louisiana Polytechnic Institute. He is presently on the faculty at Lakeshore Junior high school in Shreveport, where the couple plans to establish a home. Mr. Smith is the grandson of Mrs. Hallie Gamble, Kirbyville, Texas.

While They Last!



WORLD BIBLE $3.95

- Red or Black Cover Imitation leather
- Gold Edges
- Red Letter Edition
- Concordance
- Family Record
- Self Pronouncing • Maps
- Daily Bible Reading Calendar

WITH YOUR NAME IMPRINTED IN GOLD!
Revised Standard Version or King James Version

Religious Supply Shop
409 N. Third, Monroe
FA 3-7440

CONTINUING OUR
Style Shop
26th ANNIVERSARY SALE!
OUR GREATEST...
COAT and SUIT EVENT

HAND TAILORED! COUTURIER! FAMOUS LABELS!



Top Fashion Coats And Suits In All New Fall Styles

ALL FURS ARE LABELED AS TO COUNTRY OF ORIGIN

New Fall Coats
ALL WOOL - MINK COLLARED
$55. TERRIFIC SPECIAL
SIZES 4 to 24

- Black with White Mink
- Black with Natural Ranch Mink
- Oyster with Natural Ranch Mink
- Beige with Natural Autumn Haze Mink
- Red with Natural Ranch Mink

REPEAT OF A SELL-OUT!
LUXURIOUS FUR TRIMMED
COATS $39

- Mink Trim • Fox Trim
- Sizes 6 to 18 • 100% Wool with Mink Collars
- Blue • Beige • Brown
- Black • Camel • Beaver
- White • Grey • Taupe



INCREDIBLE!
SUITS $15

- FUR TRIMMED
- WALKING SUITS
- TERRIFIC SAVINGS

FABULOUS!
SUITS $33.90

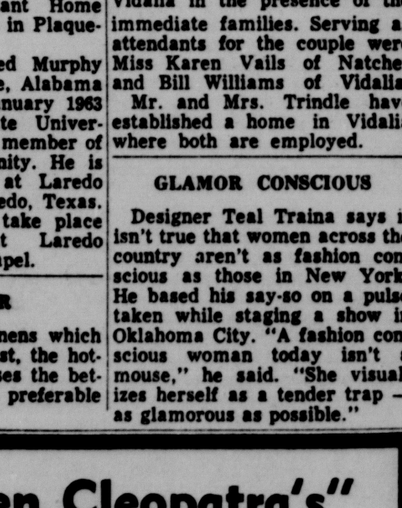
- MINK TRIMMED
- AT BELOW COST

Hand Picked

- Fabulous Fabrics Are for These Masterpieces
- Imported Fabrics
- Custom Tailored
- Many Are Paris Inspired
- Many of Unusual Imported Fabrics
- Famous Designers

"Golden Cleopatra's"
100% Combed Cotton, Silky Finish
Colors . . . "Out of this World"
45 Inches Wide . . . . . $2.49 Yd.
White Wool Crepe, Mohair Loop to Match
Open 'Til 8 P.M. Now Until Christmas
the FABRIC MART
"Our Shop Is Only 8 Blocks from Louisville Bridge, One Block Above Ford Motor Co. on Cypress"
1207 CYPRESS
FA 2-5981 WEST MONROE

AVALON
Special Offer
AS AN INTRODUCTION TO OUR CHRISTMAS SEASON, Avalon Will Present To You
ONE SITTING
FREE OF CHARGE
OFFER GOOD THRU NOV. 16TH



BRING THIS AD

REMEMBER: "A Portrait By AVALON Will Show You At Your Very Best!"
AVALON STUDIO
Minors Must Be Accompanied by Parent.
223 Grammont St.
MONROE, LA.

R. G. Mitchell Claims Bride In New Jersey

In a ceremony performed at St. Hedwig Church, Trenton, New Jersey, Miss Rita Sefransky of that city, became the bride of Ronald Gene Mitchell, West Monroe, presently stationed at McGuire Air Force Base in Trenton. Father Casimin Ladzinski performed the double ring vows at 9 a. m. on October 19.

The bride is the daughter of Mr. and Mrs. Frank Sefransky of Trenton and parents of the bridegroom are Mr. and Mrs. Oscar E. Mitchell, 812 North Fifth, West Monroe.

Given in marriage by her father the bride wore a short gown of white silk taffeta, styled with round neckline and three-quarter sleeves. A modified drape effect defined the belled skirt. Her tiered veil of illusion was attached to a headpiece of pearls and crystals and she carried a bouquet of white carnations.

Miss Frances Sefransky served as maid of honor and only attendant for her sister. She wore a gown of blue silk taffeta, styled with street length belled skirt, and a tiered blue veil caught to a headpiece of blue crystals. Her bouquet was of pink carnations.

Serving as best man for Mr. Mitchell was Frank Buddy Sefransky Jr., brother of the bride.

Mrs. Sefransky chose for her daughter's wedding a gown of royal blue crepe with blue velvet hat, white gloves, black accessories and a white rose corsage. Mrs. Mitchell, mother of the groom, was wearing an aqua wool sheath with white gloves and black accessories. Her hat was a circlet of tiny blue roses and her corsage was of white roses.

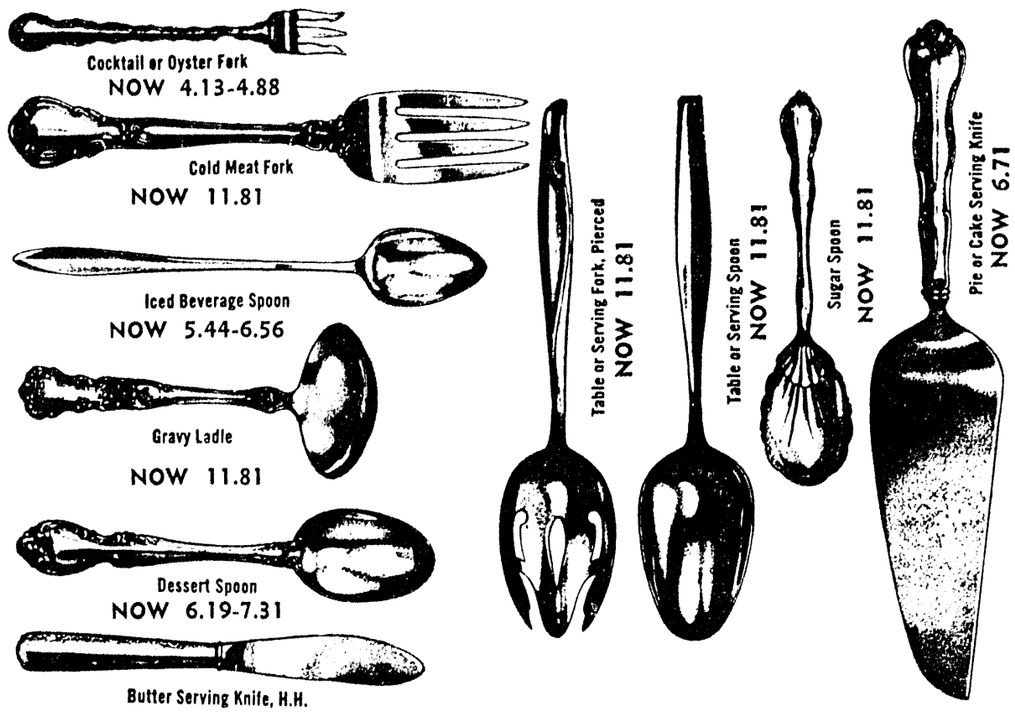
Following the ceremony the bride's parents entertained with a reception in their home. The bride's table held a central arrangement of carnations and roses with the tiered wedding cake at one end balanced by the punch bowl opposite.

For a wedding trip to Wildwood, New Jersey the bride was wearing a brown tweed suit with brown accessories. The couple has established a home at 905 Genesse Street in Trenton, N.J., where Mr. Mitchell, a graduate of West Monroe high school, is stationed at McGuire Air Force Base as an airman second class.

Mr. and Mrs. Mitchell, parents of the bridegroom, have just returned from attending the wedding and prenuptial festivities.

60th ANNIVERSARY the Palace

limited offer! 10 most popular serving and accessory pieces in Gorham Sterling **25%** off

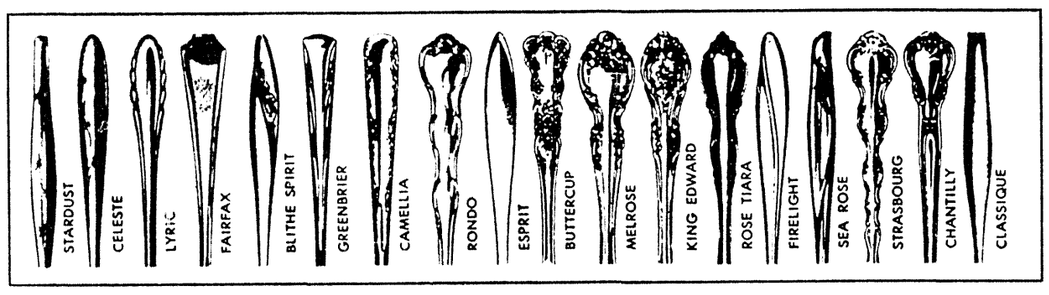


complete or add to your service at this big saving!

Yes, it's true . . . you can save a big 25% on the ten most needed serving and accessory pieces. Check your service in the eighteen patterns below . . . remember, these ten most popular pieces are also the ten most necessary for a confident hostess . . . and this special offer is perfect for solving many a holiday gift problem for you! Decide what you need right now, we'll be glad to serve you!

prices include Fed. tax

select your serving or accessory pieces in these patterns before Nov. 23rd!



GIFT SHOP • STREET FLOOR

60th ANNIVERSARY the Palace

Monday thru Friday . . .

come in and meet . . .
Miss Maxine Eddy

Elizabeth Arden's special representative, who will show you how to cleanse, refresh, smooth . . . keep your complexion luminous with allure!



achieve beauty at any age with Elizabeth Arden



a younger looking neckline sweeps away the years . . .

Do come in and let Miss Eddy tell you all about the amazing treatment which helps restore the lovely white column look . . . firms flaccid contour, smooths crepey skin. See her soon!



Ardena special Astringent, **2.50, 4.50**

special Neck Cream, **2.50, $4**

prices plus tax

COSMETICS • STREET FLOOR

60th ANNIVERSARY the Palace

new flattering fashions



glamorous brocades . . .

Here is elegance with a well-bred, easy manner . . . luxurious brocade 2-piece ensemble, completely lined, in cotton and acetate blend, **$75**

FASHIONS • SECOND FLOOR



metallics and holiday hats

Dramatic topping for street and holiday wear . . . brocades in exciting and colorful combinations, lush velvets, gay demi-hats, **$9** to **$23**

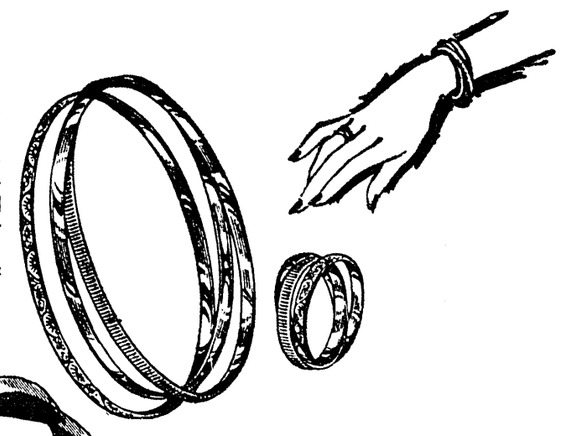
MILLINERY • SECOND FLOOR

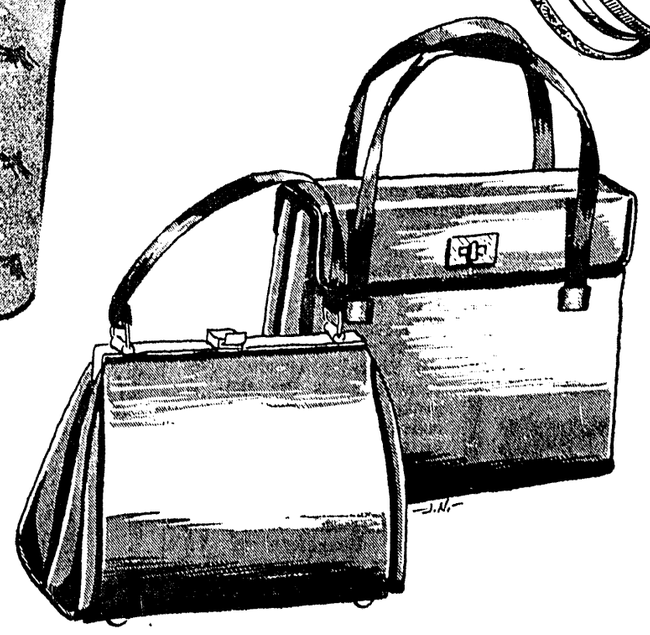
rings and bracelets

Three interlocked bands mysteriously glide over each other, yet never separate . . . fashioned by Napier in gold-plated bracelet, **$6** . . . and rings, in small, medium or large, **$5** (copyrighted).

prices plus tax

JEWELRY • STREET FLOOR





fine leather handbags . . .

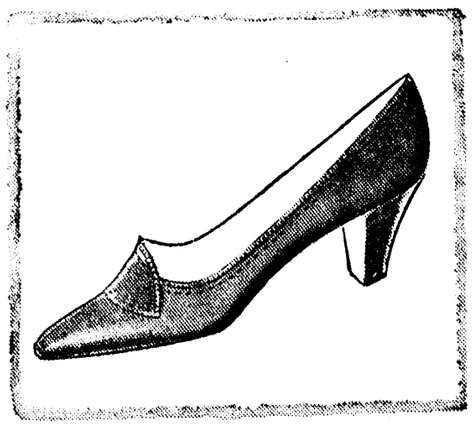
. . . mastercrafted with great fashion authority and understanding by Jana, with inside detailing that makes them a one-bag for many occasions . . . in black or brown in many styles, shown, above, **$14** . . . below, **12.95**

prices plus tax

HANDBAGS
STREET FLOOR

60th ANNIVERSARY the Palace

Cascade
in black or brown calf, **18.99**



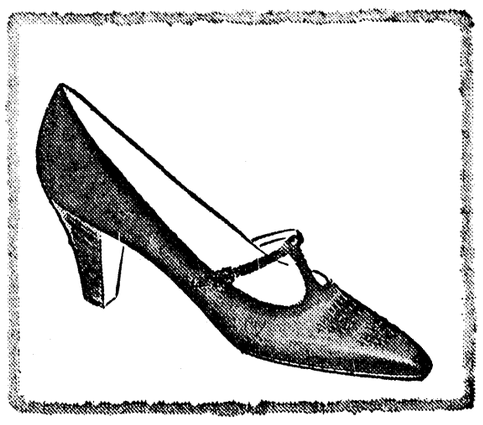
Florsheim

the most "walked-about" shoes in America

Truly shoes of fashion, fit and foot ease . . . in patterns, leathers and heel heights for every hour of your busy day, your evening, your week-end . . . Florsheim quality, at The Palace, of course!

all references to leather apply to uppers

SHOE SALON
STREET FLOOR



Boulevard
in black calf, **18.99**

R. G. Mitchell Claims Bride In New Jersey

In a ceremony performed at St. Hedwig Church, Trenton, New Jersey, Miss Rita Sefransky of that city, became the bride of Ronald Gene Mitchell, West Monroe, presently stationed at McGuire Air Force Base in Trenton. Father Casimin Ladzinski performed the double ring vows at 9 a. m. on October 19.

The bride is the daughter of Mr. and Mrs. Frank Sefransky of Trenton and parents of the bridegroom are Mr. and Mrs. Oscar E. Mitchell, 812 North Fifth, West Monroe.

Given in marriage by her father the bride wore a short gown of white silk taffeta, styled with round neckline and three-quarter sleeves. A modified drape effect defined the belled skirt. Her tiered veil of illusion was attached to a headpiece of pearls and crystals and she carried a bouquet of white carnations.

Miss Frances Sefransky served as maid of honor and only attendant for her sister. She wore a gown of blue silk taffeta, styled with street length belled skirt, and a tiered blue veil caught to a headpiece of blue crystals. Her bouquet was of pink carnations.

Serving as best man for Mr. Mitchell was Frank Buddy Sefransky Jr., brother of the bride.

Mrs. Sefransky chose for her daughter's wedding a gown of royal blue crepe with blue velvet hat, white gloves, black accessories and a white rose corsage. Mrs. Mitchell, mother of the groom, was wearing an aqua wool sheath with white gloves and black accessories. Her hat was a circlet of tiny blue roses and her corsage was of white roses.

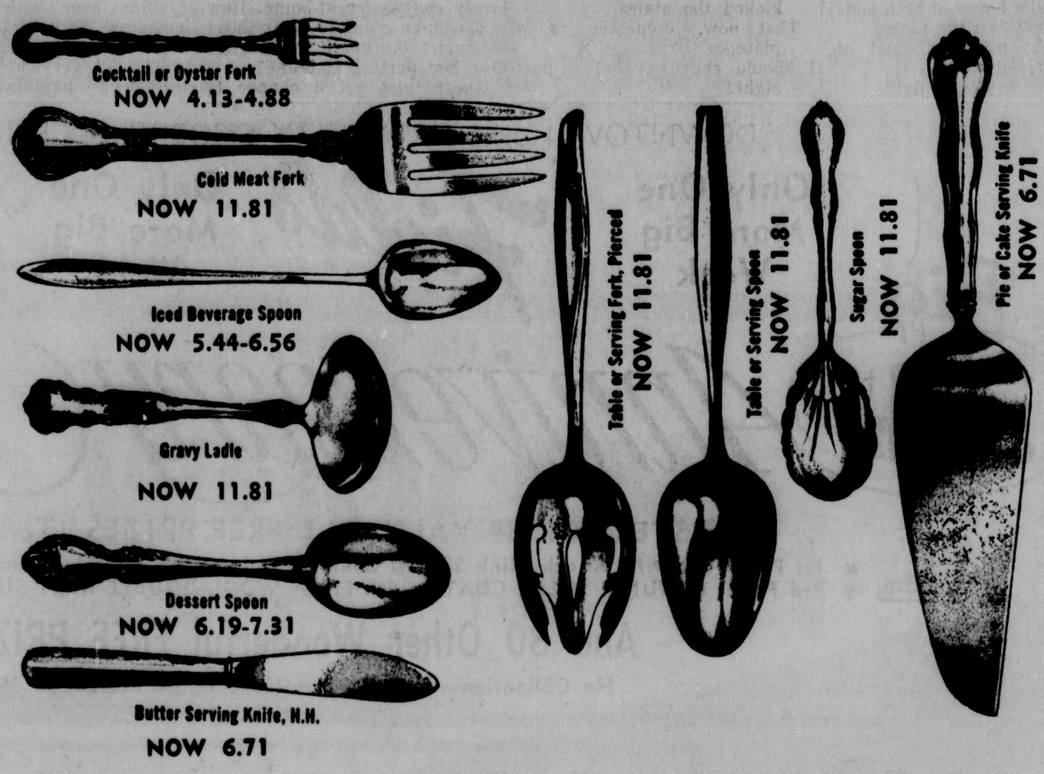
Following the ceremony the bride's parents entertained with a reception in their home. The bride's table held a central arrangement of carnations and roses with the tiered wedding cake at one end balanced by the punch bowl opposite.

For a wedding trip to Wildwood, New Jersey the bride was wearing a brown tweed suit with brown accessories. The couple has established a home at 905 Genesse Street in Trenton, N.J., where Mr. Mitchell, a graduate of West Monroe high school, is stationed at McGuire Air Force Base as an airman second class.

Mr. and Mrs. Mitchell, parents of the bridegroom, have just returned from attending the wedding and prenuptial festivities.

60 ANNIVERSARY the Palace

limited offer! 10 most popular serving and accessory pieces in Gorham Sterling 25% off

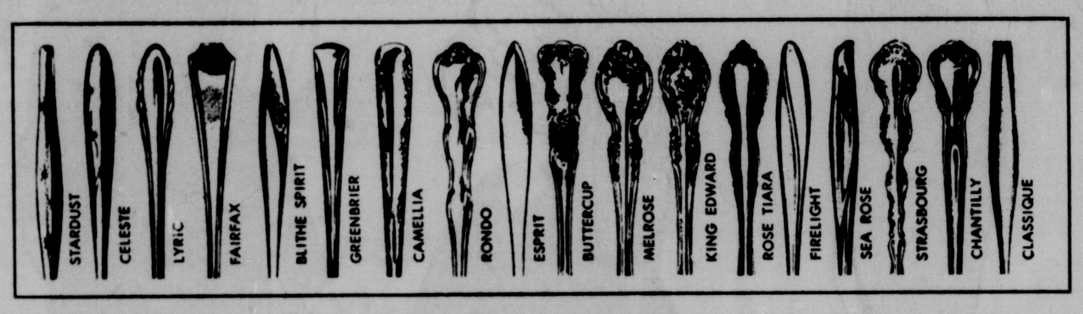


complete or add to your service at this big saving!

Yes, it's true . . . you can save a big 25% on the ten most needed serving and accessory pieces. Check your service in the eighteen patterns below . . . remember, these ten most popular pieces are also the ten most necessary for a confident hostess . . . and this special offer is perfect for solving many a holiday gift problem for you! Decide what you need right now, we'll be glad to serve you!

prices include Fed. tax

select your serving or accessory pieces in these patterns before Nov. 23rd!



GIFT SHOP • STREET FLOOR

Monday thru Friday . . .

come in and meet . . .

Miss Maxine Eddy

Elizabeth Arden's special representative, who will show you how to cleanse, refresh, smooth . . . keep your complexion luminous with allure!



achieve beauty at any age with Elizabeth Arden



a younger looking neckline sweeps away the years . . .

Do come in and let Miss Eddy tell you all about the amazing treatment which helps restore the lovely white column look . . . firms flaccid contour, smooths crepey skin. See her soon!



Ardena special Astringent, 2.50, 4.50

special Neck Cream, 2.50, $4

prices plus tax

COSMETICS • STREET FLOOR

60 ANNIVERSARY the Palace

new flattering fashions



glamorous brocades . . .

Here is elegance with a well-bred, easy manner . . . luxurious brocade 2-piece ensemble, completely lined, in cotton and acetate blend, $75

FASHIONS • SECOND FLOOR



metallics and holiday hats

Dramatic topping for street and holiday wear . . . brocades in exciting and colorful combinations, lush velvets, gay demi-hats, $9 to $23

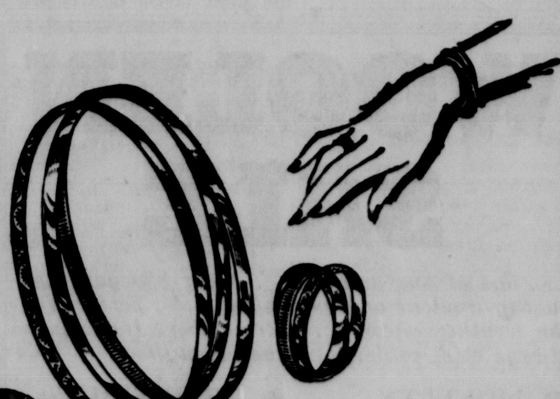
MILLINERY • SECOND FLOOR

rings and bracelets

Three interlocked bands mysteriously glide over each other, yet never separate . . . fashioned by Napier in gold-plated bracelet, $6 . . . and rings, in small, medium or large, $5 (copyrighted).

prices plus tax

JEWELRY • STREET FLOOR





fine leather handbags . . .

. . . mastercrafted with great fashion authority and understanding by Jana, with inside detailing that makes them a one-bag for many occasions . . . in black or brown in many styles, shown, above, $14 . . . below, 12.95

prices plus tax

HANDBAGS
STREET FLOOR

60 ANNIVERSARY the Palace

Florsheim

the most "walked-about" shoes in America

Truly shoes of fashion, fit and foot ease . . . in patterns, leathers and heel heights for every hour of your busy day, your evening, your week-end . . . Florsheim quality, at The Palace, of course!

all references to leather apply to uppers

SHOE SALON
STREET FLOOR

Cascade
in black or brown calf, 18.99





Boulevard
in black calf, 18.99

Tillman-Grubbs Vows Read In Baptist Church

First Baptist Church Chapel, West Monroe was scene of the ceremony which united in marriage Miss Susan Grubbs, daughter of Mr. and Mrs. M. C. Grubbs, 800 South Third, West Monroe, and Charles Tillman, son of Mr. and Mrs. C. O. Tillman, 1112 South Fourth.

Dr. Clifton Tennison performed the double ring vows at 7 p.m. Thursday, October 24, following a program of organ music by Tommy Haye. Baskets of white gladioli and branched candelabra holding lighted tapers formed a setting for the ceremony.

Given in marriage by her father the bride wore a short gown of white nylon with lace bodice and sleeves. A crown of pearls and sequins held her short veil of illusion and white brocade pumps completed her costume. The bride carried a bouquet of white carnations with velvet leaves, heart - shaped pearls and long white streamers, atop a white Bible.

Mrs. Tommy Haye, sister of the bride, was matron of honor and wore a pale pink nylon frock with a brief veiled headdress and a bouquet of pink carnations.

Mr. Tillman, father of the bridegroom, served as best man and ushers were Floyd Kindell and Ralph Taylor.

Following the exchange of vows the bride's parents entertained with a reception at their home. For the occasion the bride's mother, Mrs. Grubbs, wore a beige wool knit model with red accessories and a corsage of white carnations. Mrs. Tillman, mother of the groom, chose a teal blue sheath with white accessories and white carnation corsage.

The bride's table was covered with a pale pink net overskirt, garlanded with pink ribbons and centered with an arrangement of gladioli. The tiered wedding cake, decorated with pink roses was served with pink punch.

For a short wedding trip to Shreveport the bride wore a beige wool suit with brown accessories and a corsage of white carnations. The couple is now at home at 4006 DeSiard.

NEW GREEN INTRODUCED

Expect grass to be greener on both sides of the fence during the resort season. The collections, opening in New York, show a clear, sharp, brick green not unlike a newly awakened lawn. The color shows up in almost every collection.

Naturally...

upon learning of the bereavement of anyone close to you, your first instinct is to express your sympathy as eloquently as possible.
Down through the ages, fresh flowers—fragrant and beautiful — have brought comfort and solace during troubled times to those left behind.

Send Flowers

FLORISTS' TELEGRAPH DELIVERY — Send Flowers Worldwide — INTERFLORA

the FLOWER SHOPPE

FA 5-4371
1004 North Third St.

On Dit'



by Denise

Hallowe'en, that night when goblins walk and witches ride, is fast becoming a major holiday on the Twin Cities social calendar. Several parties, large and small, were planned for various age groups during the week preceding Thursday night itself.

Last Saturday night grown-ups attended a party at Highland Park Country club, with the Hallowe'en theme carried out in decorations and costumes. Traditional motifs in orange and black cutouts of bats and skeletons were used on clubroom walls. Shocks of corn stood in the corners of the ballroom, which was highlighted by dozens of Jack-o-lanterns suspended from the ceiling above the dance floor. Lighted Jack-o-lanterns centered each table around the room.

Decorations were done by FLORA WILKINS, while A. C. WILLIAMS was chairman of the dance. Approximately two hundred danced to the music of Jack Hollingsworth and his band between the hours of eight and midnight.

Best costume prizes were awarded to JEAN and DUKE YOUNG, a pair of werewolves, with second place going to EARLINE and JACK O'NEAL, beatniks . . . Others we noted included ANNA JOYCE and A. C. WILLIAMS, PHYLLIS and BILL EYRE as a group of penguins . . . CHARLES KITCHINGHAM as a gambler, with wife, JANICE, a dance hall girl . . .LOYCE and JOE LAY, who were dressed as clowns, had as their guests LUCILLE and MATT CARROLL of Ruston. Lucille came as a witch, complete with broom; while Matt was costumed as Dracula.

The under-ten age group was invited when Bayou DeSiard country club planned a Hallowe'en party for children of members Thursday afternoon. Decorations in the teen - age young people's room included shucks of corn, lighted Jack-o-lanterns, and seasonal cut-outs. The children bobbed for apples, and went fishing for favors. MICKEY MASUR was winner of the pin-the-tail-on-the-donkey game.

Prizes for best costumes went to SALLY SHAFTO, dressed as The Blob, most unique; and second place, STACY WARDLAW as Peter Pan . . . Stacy's sister KELLY was also outstanding in a court jester's outfit consisting of a red felt tunic worn over black tights bound at the knees with red ball fringe . . . LARE WOODS was a gypsy with a full skirt of floating squares of vari-colored chiffon . . . Another gypsy was CYNTHIA GEISLER, whose little sister LEE ANN was a ballerina in golden tutu. Brother JIM was an astronaut . . . SUE BURKHALTER was a beatnik . . . MARION McHENRY, a skeleton . . . and PAIGE LEDOUX, a pink rabbit . . . HARO WOODS was a stunning pirate in black patent leather suit and three cornered hat . . . A real Spaniard was INDIA CUTLER, whose black suit was covered with white braid . . . LESLIE WORTHEN was a lion, and sister WENDY a scarecrow.

Refreshments were served from a T-shaped table which was covered with a white cloth accented by a black ribbon. On the ribbon stood Jack-o-lanterns and marshmallows decorated with faces. At each place were Trick or Treat bags of popcorn. Other refreshments included ice cream and cupcakes iced with Jack-o-lantern faces.

□ □ □

Private parties this week also celebrated Hallowe'en. One of the most lavish of treaters is BLANCHE OLIVER, who invites small goblins and large parents in for refreshments. Blanche's annual open house at her home on Bayou Lane finds the hostess receiving in costume: this year as Queen of Hearts. Walls of glass in living and dining rooms are covered with cutouts and silhouettes of Hallowe'en witches, ghosts, and Harvest moons.

In the dining room, the table is centered with a pumpkin wreathed in pyracantha branches and flanked with burning candles. Young guests are served punch from the bowl at one end of the table. Opposite stands the large popcorn bowl, and around the sides of the table are trays of treats: sticks of gum, cookies, individually wrapped candies. This party is always a highlight of the evening for those lucky enough to go treating here.

Another annual party is planned each year on a block running from Island Drive through to Pargoud boulevard. This year the affair was given by ANN WESTROM and TEE-DEE DIXON in the Westrom home. Tables were set up in the drive, each decorated with a jack-o-lantern. Hot dog supper was served, with cupcakes, to about sixty-five guests, both grown-ups and children.

On his fifth birthday Tuesday, JAY STEPHEN RIVERS celebrated with a Hallowe'en party in the young people's room at Bayou DeSiard country club. Balloons and Hallowe'en cutouts decorated the walls of the room. Various games were played with everyone winning prizes for bowling, target games, go fishing, hobby horse riding. Two pumpkins filled with yellow chrysanthemums and pyracantha branches stood on the refreshment table. The birthday cake, iced in orange and decorated with black cats and witches, was served with ice cream to about forty children.

□ □ □

Visitors from Goshen, Indiana, were honored when HELEN and FOSTER WALLACE entertained with open house Wednesday evening. Honorees were IRMA and ALVIN SCHEIDT, houseguests of the Wallaces. As she greeted her guests, Helen was attired in a brocade dress in shades of blue styled with straight skirt and side drape. Irma wore an after-five dress of eggshell brocaded with gold threads. Her corsage was a green orchid.

White carnations filled the silver and crystal epergne which decorated the dining table. The buffet included turkey, ham, hot tamale dip, liver pate, and clam dip. About two hundred guests called between seven and nine to meet the visitors.

Before the Revelers' dance last Friday night, ELEANOR and BILLY BROWN invited a few friends to drop by their house. Several lovely arrangements of fall foliage were noted in the decorations. On the hearth in the family room was a charcoal bucket filled with leaves: magnolia branches sprayed with copper and natural foliage. The dining table was centered with bronze chrysanthemums used with Indian corn, variegated foliage, and Jack-o-lantern candles.

A surprise housewarming honored the DOYLE HAMILTONS last Thursday evening. Guests descended bearing supper and many lovely house presents. The menu included fresh roast pork, chicken salad, assorted dips and relishes, and other pick-up foods, with cookies and chocolate squares for dessert.

□ □ □

COMING EVENTS on the week's calendar include a showing of paintings by artists from the faculties of colleges and universities of Louisiana, to be held at the Art Center, 1504, Riverside Drive. The affair is being sponsored by JUNIOR CHARITY LEAGUE of Monroe and is to be opened at a tea being given by the League this afternoon between two and five, at the Center. The paintings will remain on exhibit for the next two weeks.

Members of Bayou DeSiard Country Club are anticipating the HOOTENANNY planned for this coming Saturday evening, November 9, at the club. A group of musicians from the college will provide the entertainment, and a special a la carte menu is being planned. The fun starts at 8.

New members of Ft. Miro chapter, Daughters of the American Revolution, will be introduced at the organizations' annual tea, to be held Saturday, November 9. This year's tea is planned at the home of VICKY HILL, 2305 Marie Place, between three and five.

First event of the year for Louisiana Tech Concert association is set for tomorrow, when the U.S. Air Force band will be heard in Howard auditorium, Ruston.

□ □ □

In her little book, "A Few Figs from Thistles," Edna St. Vincent Millay plays several variations on the same theme. Here's her "First Fig":

My candle burns at both ends;
It will not last the night;
But, ah, my foes, and oh, my friends—
It gives a lovely light!

Next, her "Midnight Oil":

Cut if you will, with Sleep's dull knife,
Each day to half its length, my friend—
The years that Time takes off my life,
He'll take from off the other end!

And then, at last, her "Grown-up":

Was it for this I uttered prayers.
And sobbed and cursed and kicked the stairs,
That now, domestic as a plate,
I should retire at half - past eight?

Entertaining At Home Is Current Trend

Perhaps in many towns entertaining has never come out of the home, but in larger cities where there are at least several elegant hotels, it has long been customary to hold parties in their ballrooms and smaller suites.

Now the trend is back to the home. By no accident, the trend coincides with the revival of lovely clothes for at-home. How is a woman going to wear those long-skirt outfits if she doesn't give her parties at home?

Guests also get a chance to show off party pajamas, Hongkong cheong-sans and shirt-top evening dresses which would otherwise go unseen amidst their own four walls.

This season in New York, the avant-garde thing for at-home parties is the dinner pajama, revived fetchingly from the Thirties. Bill Blass has a great success with his white crepe pajamas over which goes a sleeveless lazy mohair coat ruffled all around. Donald Brooks did very well with his ruffle-neck pajamas like a clown's costume, with gold taffeta coat.

In fact, the way at-home evening clothes are becoming more striking, it won't be long before everybody goes out to hotels again. Such clothes deserve more public viewing than amongst one's own little crowd.

WARM EGGS

For better rise to cakes, place eggs in warm water for a few minutes before using them.

DOWNTOWN and TWIN CITY SHOPPING CENTER

Only One More Big Week — Field's — Only One More Big Week

Big 34th Anniversary Sale

REGISTER FOR 34 VALUABLE FREE PRIZES (Totaling $1200)

● 1st Prize: Beautiful Ranch Mink Shirred Collared Stole ($399 Value) ● 2nd Prize: FUR-TRIM COAT
● 3rd Prize: GENUINE SUEDE COAT ● 4th Prize: WOOL DOUBLE KNIT SUIT

And 30 Other Wonderful FREE PRIZES!

No Obligation—You Do Not Have to Be Present to Win



Tremendous SAVINGS!

New Fall Fashion

SUITS

JUNIORS - MISSES - HALF SIZES

Regular 30.00 to 60.00 Values

Anniversary Sale Priced

$22. $32. UP TO $40

All new 1963-64 styling. Many specially purchased just for this event. Select from ● Boxy and Demi-Fit Jackets ● Chanel Type Jackets ● Cropped Jackets ● Tailored Suits ● Dressmaker Suits ● Walking Suits ● Plaids ● Solids ● Tweeds ● Novelty Weaves ● New Fall Colors

More Value And Selection!



LARGE SELECTION

All-Weather COATS

Anniversary Sale Priced

8.50 to 25.00

(1/4 to 1/3 off)
11.00 to 35.00 Values

FORECAST:

Rainy And Beautiful

Here they are! brand new, tremendous selection, specially reduced for this event. The perfect year 'rounders for any kind of weather. Select from ● Tackle-Twills ● Corduroys ● Poplins ● Taffetas ● Reversibles ● Some with Matching Umbrellas ● Some with Hoods. All are specially treated to be water repellent. Wonderful selection of colors and styles, sizes 8-18.

Special Purchase Plus Some from Regular Stock

FIELD'S Beautiful and Unique Christmas Gift Wrap Is Yours Just for the Asking



LARGE SELECTION

ROBES

● Quilted Nylon Prints with Lace Trim
● Quilted Nylon Tricot
● Corduroy ● S-M-L

REGULAR TO 8.99

Anniversary Sale Priced

5.34



LAMINATED "CREPELON" 6-Button COAT

Anniversary Sale Priced 14.34

A classic six-button & 3 button style that is warm and cozy, yet light as a breeze on your shoulder. Takes to all kinds of weather, even showers. 100% ACRYLIC laminated "Crepelon." Such fashion features as the new, wide collar, double pockets and push-up sleeves. Royal blue, black, beige, green or red, sizes 8-20.

WOOLEN SALE

. . . one of our greatest . . . over 800 yards of quality woolens and wool blends . . . perfect for the weather ahead . . . Remember, January is always cold, colder, and then nasty!

● NOVELTY TWEEDS
● SOLID FLANNELS
● REVERSIBLE WEAVES
● SHIFT WEIGHTS

all are 54 to 60 inches wide

1.99 Per Yard

..values to 4.98 a yard

FAMOUS FABRIC SHOP
322 DeSiard
Sorry No Layaway on Sale Mdse.

See Us for VOGUE Patterns

Tillman-Grubbs Vows Read In Baptist Church

First Baptist Church Chapel, West Monroe was scene of the ceremony which united in marriage Miss Susan Grubbs, daughter of Mr. and Mrs. M. C. Grubbs, 800 South Third, West Monroe, and Charles Tillman, son of Mr. and Mrs. C. O. Tillman, 1112 South Fourth.

Dr. Clifton Tennison performed the double ring vows at 7 p.m. Thursday, October 24, following a program of organ music by Tommy Haye. Baskets of white gladioli and branched candelabra holding lighted tapers formed a setting for the ceremony.

Given in marriage by her father the bride wore a short gown of white nylon with lace bodice and sleeves. A crown of pearls and sequins held her short veil of illusion and white brocade pumps completed her costume. The bride carried a bouquet of white carnations with velvet leaves, heart - shaped pearls and long white streamers, atop a white Bible.

Mrs. Tommy Haye, sister of the bride, was matron of honor and wore a pale pink nylon frock with a brief veiled headdress and a bouquet of pink carnations.

Mr. Tillman, father of the bridegroom, served as best man and ushers were Floyd Kindell and Ralph Taylor.

Following the exchange of vows the bride's parents entertained with a reception at their home. For the occasion the bride's mother, Mrs. Grubbs, wore a beige wool knit model with red accessories and a corsage of white carnations. Mrs. Tillman, mother of the groom, chose a teal blue sheath with white accessories and white carnation corsage.

The bride's table was covered with a pale pink net overskirt, garlanded with pink ribbons and centered with an arrangement of gladioli. The tiered wedding cake, decorated with pink roses was served with pink punch.

For a short wedding trip to Shreveport the bride wore a beige wool suit with brown accessories and a corsage of white carnations. The couple is now at home at 4006 DeSiard.

NEW GREEN INTRODUCED

Expect grass to be greener on both sides of the fence during the resort season. The collections, opening in New York, show a clear, sharp, brick green not unlike a newly awakened lawn. The color shows up in almost every collection.

Naturally...

upon learning of the bereavement of anyone close to you, your first instinct is to express your sympathy as eloquently as possible.
Down through the ages, fresh flowers—fragrant and beautiful — have brought comfort and solace during troubled times to those left behind.

Send Flowers

FLORISTS' TELEGRAPH DELIVERY INTERFLORA

the FLOWER SHOPPE

FA 5-4371
1004 North Third St.

On Dit'



by Denise

Hallowe'en, that night when goblins walk and witches ride, is fast becoming a major holiday on the Twin Cities social calendar. Several parties, large and small, were planned for various age groups during the week preceding Thursday night itself.

Last Saturday night grown-ups attended a party at Highland Park Country club, with the Hallowe'en theme carried out in decorations and costumes. Traditional motifs in orange and black cutouts of bats and skeletons were used on clubroom walls. Shocks of corn stood in the corners of the ballroom, which was highlighted by dozens of Jack-o-lanterns suspended from the ceiling above the dance floor. Lighted Jack-o-lanterns centered each table around the room.

Decorations were done by FLORA WILKINS, while A. C. WILLIAMS was chairman of the dance. Approximately two hundred danced to the music of Jack Hollingsworth and his band between the hours of eight and midnight.

Best costume prizes were awarded to JEAN and DUKE YOUNG, a pair of werewolves, with second place going to EARLINE and JACK O'NEAL, beatniks . . . Others we noted included ANNA JOYCE and A. C. WILLIAMS, PHYLLIS and BILL EYRE as a group of penguins . . . CHARLES KITCHINGHAM as a gambler, with wife, JANICE, a dance hall girl . . .LOYCE and JOE LAY, who were dressed as clowns, had as their guests LUCILLE and MATT CARROLL of Ruston. Lucille came as a witch, complete with broom; while Matt was costumed as Dracula.

The under-ten age group was invited when Bayou DeSiard country club planned a Hallowe'en party for children of members Thursday afternoon. Decorations in the teen - age young people's room included shucks of corn, lighted Jack-o-lanterns, and seasonal cut-outs. The children bobbed for apples, and went fishing for favors. MICKEY MASUR was winner of the pin-the-tail-on-the-donkey game.

Prizes for best costumes went to SALLY SHAFTO, dressed as The Blob, most unique; and second place, STACY WARDLAW as Peter Pan . . . Stacy's sister KELLY was also outstanding in a court jester's outfit consisting of a red felt tunic worn over black tights bound at the knees with red ball fringe . . . LARE WOODS was a gypsy with a full skirt of floating squares of vari-colored chiffon . . . Another gypsy was CYNTHIA GEISLER, whose little sister LEE ANN was a ballerina in golden tutu. Brother JIM was an astronaut . . . SUE BURKHALTER was a beatnik . . . MARION McHENRY, a skeleton . . . and PAIGE LEDOUX, a pink rabbit . . . HARO WOODS was a stunning pirate in black patent leather suit and three cornered hat . . . A real Spaniard was INDIA CUTLER, whose black suit was covered with white braid . . . LESLIE WORTHEN was a lion, and sister WENDY a scarecrow.

Refreshments were served from a T-shaped table which was covered with a white cloth accented by a black ribbon. On the ribbon stood Jack-o-lanterns and marshmallows decorated with faces. At each place were Trick or Treat bags of popcorn. Other refreshments included ice cream and cupcakes iced with Jack-o-lantern faces.

□ □ □

Private parties this week also celebrated Hallowe'en. One of the most lavish of treaters is BLANCHE OLIVER, who invites small goblins and large parents in for refreshments. Blanche's annual open house at her home on Bayou Lane finds the hostess receiving in costume: this year as Queen of Hearts. Walls of glass in living and dining rooms are covered with cutouts and silhouettes of Hallowe'en witches, ghosts, and Harvest moons.

In the dining room, the table is centered with a pumpkin wreathed in pyracantha branches and flanked with burning candles. Young guests are served punch from the bowl at one end of the table. Opposite stands the large popcorn bowl, and around the sides of the table are trays of treats: sticks of gum, cookies, individually wrapped candies. This party is always a highlight of the evening for those lucky enough to go treating here.

Another annual party is planned each year on a block running from Island Drive through to Pargoud boulevard. This year the affair was given by ANN WESTROM and TEE-DEE DIXON in the Westrom home. Tables were set up in the drive, each decorated with a jack-o-lantern. Hot dog supper was served, with cupcakes, to about sixty-five guests, both grown-ups and children.

On his fifth birthday Tuesday, JAY STEPHEN RIVERS celebrated with a Hallowe'en party in the young people's room at Bayou DeSiard country club. Balloons and Hallowe'en cutouts decorated the walls of the room. Various games were played with everyone winning prizes for bowling, target games, go fishing, hobby horse riding. Two pumpkins filled with yellow chrysanthemums and pyracantha branches stood on the refreshment table. The birthday cake, iced in orange and decorated with black cats and witches, was served with ice cream to about forty children.

□ □ □

Visitors from Goshen, Indiana, were honored when HELEN and FOSTER WALLACE entertained with open house Wednesday evening. Honorees were IRMA and ALVIN SCHEIDT, houseguests of the Wallaces. As she greeted her guests, Helen was attired in a brocade dress in shades of blue styled with straight skirt and side drape. Irma wore an after-five dress of eggshell brocaded with gold threads. Her corsage was a green orchid.

White carnations filled the silver and crystal epergne which decorated the dining table. The buffet included turkey, ham, hot tamale dip, liver pate, and clam dip. About two hundred guests called between seven and nine to meet the visitors.

Before the Revelers' dance last Friday night, ELEANOR and BILLY BROWN invited a few friends to drop by their house. Several lovely arrangements of fall foliage were noted in the decorations. On the hearth in the family room was a charcoal bucket filled with leaves: magnolia branches sprayed with copper and natural foliage. The dining table was centered with bronze chrysanthemums used with Indian corn, variegated foliage, and Jack-o-lantern candles.

A surprise housewarming honored the DOYLE HAMILTONS last Thursday evening. Guests descended bearing supper and many lovely house presents. The menu included fresh roast pork, chicken salad, assorted dips and relishes, and other pick-up foods, with cookies and chocolate squares for dessert.

□ □ □

COMING EVENTS on the week's calendar include a showing of paintings by artists from the faculties of colleges and universities of Louisiana, to be held at the Art Center, 1504, Riverside Drive. The affair is being sponsored by JUNIOR CHARITY LEAGUE of Monroe and is to be opened at a tea being given by the League this afternoon between two and five, at the Center. The paintings will remain on exhibit for the next two weeks.

Members of Bayou DeSiard Country Club are anticipating the HOOTENANNY planned for this coming Saturday evening, November 9, at the club. A group of musicians from the college will provide the entertainment, and a special a la carte menu is being planned. The fun starts at 8.

New members of Ft. Miro chapter, Daughters of the American Revolution, will be introduced at the organizations' annual tea, to be held Saturday, November 9. This year's tea is planned at the home of VICKY HILL, 2305 Marie Place, between three and five.

First event of the year for Louisiana Tech Concert association is set for tomorrow, when the U.S. Air Force band will be heard in Howard auditorium, Ruston.

□ □ □

In her little book, "A Few Figs from Thistles," Edna St. Vincent Millay plays several variations on the same theme. Here's her "First Fig":

My candle burns at both ends;
It will not last the night;
But, ah, my foes, and oh, my friends—
It gives a lovely light!

Next, her "Midnight Oil":

Cut if you will, with Sleep's dull knife,
Each day to half its length, my friend—
The years that Time takes off my life,
He'll take from off the other end!

And then, at last, her "Grown-up":

Was it for this I uttered prayers.
And sobbed and cursed and kicked the stairs,
That now, domestic as a plate,
I should retire at half - past eight?

Entertaining At Home Is Current Trend

Perhaps in many towns entertaining has never come out of the home, but in larger cities where there are at least several elegant hotels, it has long been customary to hold parties in their ballrooms and smaller suites.

Now the trend is back to the home. By no accident, the trend coincides with the revival of lovely clothes for at-home. How is a woman going to wear those long-skirt outfits if she doesn't give her parties at home?

Guests also get a chance to show off party pajamas, Hongkong cheong-sans and shirt-top evening dresses which would otherwise go unseen amidst their own four walls.

This season in New York, the avant-garde thing for at-home parties is the dinner pajama, revived fetchingly from the Thirties. Bill Blass has a great success with his white crepe pajamas over which goes a sleeveless lazy mohair coat ruffled all around. Donald Brooks did very well with his ruffle-neck pajamas like a clown's costume, with gold taffeta coat.

In fact, the way at-home evening clothes are becoming more striking, it won't be long before everybody goes out to hotels again. Such clothes deserve more public viewing than amongst one's own little crowd.

WARM EGGS

For better rise to cakes, place eggs in warm water for a few minutes before using them.

DOWNTOWN and TWIN CITY SHOPPING CENTER

Only One More Big Week

Field's

Only One More Big Week

Big 34th Anniversary Sale

REGISTER FOR 34 VALUABLE FREE PRIZES (Totaling $1200)

● 1st Prize: Beautiful Ranch Mink Shirred Collared Stole ($399 Value) ● 2nd Prize: FUR-TRIM COAT
● 3rd Prize: GENUINE SUEDE COAT ● 4th Prize: WOOL DOUBLE KNIT SUIT

And 30 Other Wonderful FREE PRIZES!

No Obligation—You Do Not Have to Be Present to Win



Tremendous SAVINGS!

New Fall Fashion

SUITS

JUNIORS - MISSES - HALF SIZES

Regular 30.00 to 60.00 Values

Anniversary Sale Priced

$22. $32. UP TO $40

All new 1963-64 styling. Many specially purchased just for this event. Select from ● Boxy and Demi-Fit Jackets ● Chanel Type Jackets ● Cropped Jackets ● Tailored Suits ● Dressmaker Suits ● Walking Suits ● Plaids ● Solids ● Tweeds ● Novelty Weaves ● New Fall Colors

More Value And Selection!



LARGE SELECTION

All-Weather COATS

Anniversary Sale Priced

8.50 to 25.00

(¼ to ⅓ off)
11.00 to 35.00 Values



FORECAST:

Rainy And Beautiful

Here they are! brand new, tremendous selection, specially reduced for this event. The perfect year 'rounders for any kind of weather. Select from ● Tackle-Twills ● Corduroys ● Poplins ● Taffetas ● Reversibles ● Some with Matching Umbrellas ● Some with Hoods. All are specially treated to be water repellent. Wonderful selection of colors and styles, sizes 8-18.

Special Purchase Plus Some from Regular Stock

FIELD'S Beautiful and Unique Christmas Gift Wrap Is Yours Just for the Asking



LARGE SELECTION

ROBES

● Quilted Nylon Prints with Lace Trim
● Quilted Nylon Tricot
● Corduroy ● S-M-L

REGULAR TO 8.99

Anniversary Sale Priced

5.34



LAMINATED "CREPELON" 6-Button COAT

Anniversary Sale Priced 14.34

A classic six-button & 3 button style that is warm and cozy, yet light as a breeze on your shoulder. Takes to all kinds of weather, even showers. 100% ACRYLIC laminated "Crepelon." Such fashion features as the new, wide collar, double pockets and push-up sleeves. Royal blue, black, beige, green or red, sizes 8-20.

WOOLEN SALE

. . . one of our greatest . . . over 800 yards of quality woolens and wool blends . . . perfect for the weather ahead . . . Remember, January is always cold, colder, and then nasty!

● NOVELTY TWEEDS
● SOLID FLANNELS
● REVERSIBLE WEAVES
● SHIFT WEIGHTS

all are 54 to 60 inches wide

1.99 Per Yard

..values to 4.98 a yard

FAMOUS FABRIC SHOP

See Us for VOGUE Patterns

ROYE'S FABRIC CENTER

3217 CONCORDIA STREET — OPEN SIX DAYS A WEEK, 8 TO 7

SIX BIG DAYS MON.-TUES.-WED.-THURS.-FRI.-SAT.

ONE YEAR AGO WE OPENED ROYE'S FABRIC CENTER IN MONROE. SINCE THEN WE HAVE CONTINUED TO GROW THROUGH YOUR HELP. SO NOW WE SAY "THANK YOU" WITH THIS GREAT ANNIVERSARY SALE.

60" WIDE - FULL BOLTS - FIRST QUALITY
LARGE SELECTIONS

PLAID WOOLENS

SPECIAL AT $1.69 YARD

60" WIDE - FULL BOLTS - FIRST QUALITY
100% WOOL - ALL COLORS

DRESS WEIGHT
FLANNEL WEIGHT

WOOL

SPECIAL AT $1.98 YARD

72" WIDE - FULL BOLTS
ALL COLORS
50% WOOL - 50% RAYON

FELT

SPECIAL AT $1.98

OUR FIRST ANNIVERSARY

FABRIC SALE

36" WIDE - FIRST QUALITY
100% Cottons - Large Selection
PRINTS - SOLIDS

FLANNEL

SPECIAL 25c YARD

36" WIDE - FULL BOLTS - FIRST QUALITY
9 POPULAR COLORS - 100% COTTON
TWILL BACK

VELVETEEN

SPECIAL AT $1.98 YARD

36" TO 45" WIDE - FULL BOLTS
LARGE SELECTION TO CHOOSE FROM
LOVELY

DRESS FABRICS

3 YARDS FOR $1.00

MERCERIZED THREAD

21 POPULAR COLORS
SPECIAL AT
Limit 12 to Customer

1c SPOOL

36" TO 42" WIDE - FULL BOLTS
ALL COLORS
PINWALE

CORDUROY

SPECIAL AT 66c PER YARD

40" WIDE - FULL BOLTS - FIRST QUALITY
EXTRA HEAVY

BROWN DOMESTIC

5 YARDS FOR $1.00

54" WIDE - FIRST QUALITY
NYLON FRIEZE - MATTELASSE
BROCADES - TWEEDS

UPHOLSTRY

SPECIAL AT $1.49 YARD

45" WIDE - FULL BOLTS
PRINTS - SOLIDS
ANTIQUE SATIN

DRAPERY

SPECIAL AT 39c PER YARD

ROYE'S FABRIC CENTER

3217 CONCORDIA STREET — OPEN SIX DAYS A WEEK, 8 TO 7

SIX BIG DAYS MON.-TUES.-WED.-THURS.-FRI.-SAT.

ONE YEAR AGO WE OPENED ROYE'S FABRIC CENTER IN MONROE. SINCE THEN WE HAVE CONTINUED TO GROW THROUGH YOUR HELP. SO NOW WE SAY "THANK YOU" WITH THIS GREAT ANNIVERSARY SALE.

60" WIDE - FULL BOLTS - FIRST QUALITY
LARGE SELECTIONS

PLAID WOOLENS

SPECIAL AT $1.69 YARD

60" WIDE - FULL BOLTS - FIRST QUALITY
100% WOOL - ALL COLORS

DRESS WEIGHT
FLANNEL WEIGHT

WOOL

SPECIAL AT $1.98 YARD

72" WIDE - FULL BOLTS
ALL COLORS
50% WOOL - 50% RAYON

FELT

SPECIAL AT $1.98

OUR FIRST ANNIVERSARY

FABRIC SALE

36" WIDE - FIRST QUALITY
100% Cottons - Large Selection
PRINTS - SOLIDS

FLANNEL

SPECIAL 25c YARD

36" WIDE - FULL BOLTS - FIRST QUALITY
9 POPULAR COLORS - 100% COTTON
TWILL BACK

VELVETEEN

SPECIAL AT $1.98 YARD

36" TO 45" WIDE - FULL BOLTS
LARGE SELECTION TO CHOOSE FROM
LOVELY

DRESS FABRICS

3 YARDS FOR $1.00

MERCERIZED THREAD

21 POPULAR COLORS
SPECIAL AT
Limit 12 to Customer
1c SPOOL

36" TO 42" WIDE - FULL BOLTS
ALL COLORS
PINWALE

CORDUROY

SPECIAL AT 66c PER YARD

40" WIDE - FULL BOLTS - FIRST QUALITY
EXTRA HEAVY

BROWN DOMESTIC

5 YARDS FOR $1.00

45" WIDE - FULL BOLTS
PRINTS - SOLIDS
ANTIQUE SATIN

DRAPERY

SPECIAL AT 39c PER YARD

54" WIDE - FIRST QUALITY
NYLON FRIEZE - MATTELASSE
BROCADES - TWEEDS

UPHOLSTRY

SPECIAL AT $1.49 YARD



GATHERED for an informal buffet supper prior to the Cotillion Club's Harvest dance Saturday night at the Paragon Supper Club are from left to right, Mr. and Mrs. Richard Crowe and Mr. and Mrs. David E. Marchman. The supper party was held at the home of Mr. and Mrs. William J. Hardy, 1903 West Avenue.

Cotillion Club Holds Colorful Harvest Dance

Inaugurating a new season, members of the Cotillion Dance Club combined a Halloween and Harvest theme for their first dance of the year. The Redtops from Vicksburg, Miss., provided music for the informal affair held Saturday, October 26 at the Paragon Supper club from 9 p.m. to 1 a.m.

Alternating at the door were the club officers, Mrs. Robert Lee Curry III, president; Mrs. Elton Upshaw Jr., dance chairman; Mrs. Robert Powell, treasurer and Mrs. William Mattison, membership chairman.

Orange and black crepe paper streamers were hung at the entrnce into the ballroom where a three - foot high witch presided near the guest book table. A huge pumpkin filled with chrysanthemums and variegated autumn foliage formed the central decor for the table which was illuminated by hurricane lamps.

Orange candles inside hurricane lamps glowed on tables arranged around the dance floor where members and guests were seated. Centering each table was an arrangement of pine branches, pine cones and marigolds. Cornstalks, bound by orange and black streamers stood at either end of the band stand, beneath which were cornucopias of autumn leaves and foliage. Spotlighted in the background was an oversized shimmering witch.

Members of the club include Mr. and Mrs. Hugo Angelini, Mr. and Mrs. Charles Bailey, Mr. and Mrs. John Birdsong, Dr. and Mrs. Richard Blanchard, Mr. and Mrs. Armand Breard, Mr. and Mrs. J. C. Brown, Mr. and Mrs. Lamar Buffington, Mr. and Mrs. Jack Bunn, Mr. and Mrs. Robert Chabot, Dr. and Mrs. Frank Cline, Mr. and Mrs. Allen Coon, Mr. and Mrs. Peter Corrent, Mr. and Mrs. Henson Coon Jr., Mr. and Mrs. Jake Coon, Mr. and Mrs. Richard Crowe, Mr. and Mrs. Robert Cudd, Mr. and Mrs. John Culpepper, Mr. and Mrs. Robert L. Curry III, Mr. and Mrs. Haydn Cutler, Mr. and Mrs. James Dennis.

Mr. and Mrs. Robert Eberle, Mr. and Mrs. Jack Files, Dr. and Mrs. James Geisler, Mr. and Mrs. James Greenbaum, Mr. and Mrs. Cotham Haddad, Mr. and Mrs. Henry Haas, Mr. and Mrs. Lovell Hayden, Mr. and Mrs. Charles Hamaker, Mr. and Mrs. William Kight, Mr. and Mrs. Fredric King, Dr. and Mrs. Ralph King, Mr. and Mrs. Don Larisey, Mr. and Mrs. Pierre Lauve, Mr. and Mrs. William Ledoux, Mr. and Mrs. Marion Lewis, Mr. and Mrs. Robert Lewis, Mr. and Mrs. J. C. Liner, Mr. and Mrs. George Luffey, Mr. and Mrs. William Mahaffey, Mr. and Mrs. Lestar Martin, Mr. and Mrs. David Marchman, Mr. and Mrs. Louis Masur Jr.

Mr. and Mrs. William Mattison, Dr. and Mrs. Cecil Morgan, Dr. and Mrs. James Padgett, Mr. and Mrs. Stanley Passman, Mr. and Mrs. James Portman, Mr. and Mrs. Robert Powell, Mr. and Mrs. William Reed, Mr. and Mrs. Paul Ransom, Mr. and Mrs. Jack Rivers, Mr. and Mrs. Ed Rowan, Mr. and Mrs. Coleman Rowland, Mr. and Mrs. Ed Seymour, Mr. and Mrs. Garland Shell, Mr. and Mrs. George Snellings Jr.

George Snellings III, Miss Diane King, Mr. and Mrs. M. D. Sorkin, Mr. and Mrs. Sanford Stephens, Mr. and Mrs. Don Stinson, Mr. and Mrs. Ernest Strauss, Mr. and Mrs. Gerald Sugar, Dr. and Mrs. Paul Tennis, Mr. and Mrs. Carl Tidwell, Mr. and Mrs. Richard Troy, Mr. and Mrs. Elton Upshaw Jr., Dr. and Mrs. Elbert Van Buren, Mr. and Mrs. G. G. Wardlaw, Mr. and Mrs. Ralph Wicker, Mr. and Mrs. William Weir, Mr. and Mrs. A. C. Williams, Dr. and Mrs. M. Wexler, Mr. and Mrs. J. C. Scalia.

Mr. and Mrs. John McCants and Dr. and Mrs. Harry Winters of Columbia; Mr. and Mrs. King Mott, Mr. and Mrs. Tommy Barham, Mr. and Mrs. Edwards Barham, Mr. and Mrs. Jimmy Brown and Mr. and Mrs. Duke Barr, all of Oak Ridge.

Guests attending the dance were Mr. and Mrs. Oland Silk, Mr. and Mrs. R. W. Ellington, Mr. and Mrs. Ira Phillips Jr., Mr. and Mrs. Clifford LaFrance, Mr. and Mrs. Earl Tarver, Mr. and Mrs. Jesse McDonald, Mr. and Mrs. Bob Erle Clerk of Mer Rouge; Mr. and Mrs. Sonny Pipes of Oak Ridge; Dr. and Mrs. Lionel Barraza, Mr. and Mrs. Charles Kitchingham, Mr. and Mrs. Jerry Wolfe, Mr. and Mrs. C. J. Ledoux, Mr. and Mrs. Thomas B. Godfrey Jr., Mr. and Mrs. Durwood Cann and Mr. and Mrs. Fred Hancock.

St. Francis Hospital Guild Elects Officers

New officers for the ensuing year were elected and installed at the monthly meeting of St. Francis Hospital Guild, Monday, October 28 held in Union Hall at Northeast Louisiana State College.

They include Mrs. Bert C. Root, president; Mrs. Ernest M. Strauss, vice-president; Mrs. J. C. Scalia, secretary; Mrs. R. S. Langhart, treasurer; Mrs. Dewitt T. Milam, parliamentarian and Mrs. George Marti, publicity and reporter.

Dr. Anna Geordano Gallagher discussed methods of instrution at the Northeast School of Nursing and illustrated the teaching methods with slides. James S. Hawkins addressed the group concerning the need and implementation of nurse scholarships in relation to the scholarships sponsored by the guild.

James W. Hice, assistant administrator of St. Francis Hospital, expressed appreciation of the hospital and the community, to the guild for its past and future aid.

PICTURE FRAMING
Custom Designing
Frame Repair and Finishing
The ART shop
306 PINE ST. MONROE LA
Carl Mittel, Owner

Events Of Note

SUNDAY, NOVEMBER 3

Monroe Unit Duplicate Game at Virginia Hotel, 2 p.m.

MONDAY, NOVEMBER 4

Miro Book Club — Mrs. J. T. Pugh, 404 K Street, 2:30 p.m.

Cultura Book Club — Mrs. Ralph Whitlock, 406 Edgemont Drive, West Monroe, 7:30 p.m.

Confraternity of Christian Mothers — St. Pascal's School Cafeteria, 7:30 p.m.

Louise L McGuire Chapter No. 4, Order of Eastern Star — Masonic Temple, North 4th, 8 p.m.

Review Club - Mrs. Herschel Gentry, Jr., 2203 Pargoud Blvd., 2 p. m.

Northeast Louisiana Camellia Club - Regular meeting at Louis Locke Room of Ouachita Parish Public Library, 1800 Stubbs Ave., 7:30 p. m.

TUESDAY, NOVEMBER 5

Women of First Presbyteriar Church. Executive board meeting in Calvin Room, 9:45 a.m.

W.S.C.S. of McGuire Methodist Church — Program and business meeting at the church, 12th and Arkansas Road, West Monroe. Coffee at 9 a.m., meeting at 9:30 a.m.

Westminster Presbyterian Women of the Church — At the church, 7:15 p.m.

Executive Board of the Women of Covenant Presbyterian Church will meet at the church, 9:30 a.m.

Circles 5, 6, 7 and 8 of Covenant Presbyterian Church — Dinner meeting at the church, 7 p.m.

WEDNESDAY, NOVEMBER 6

Music Guild — Home of Mrs. R. L. Morgan in Fairbanks, 9:30 a.m.

LaVingt Club — Bayou DeSiard Country Club — 12 noon.

Literary Guild — Mrs. Herbert Breard Sr., Bon Aire Drive, 3 p.m.

THURSDAY, NOVEMBER 7

Twin City Hemerocallis Club — Agriculture Building, West Monroe, 7:30 p.m. D. R. McKeithan Bartlesville, Okla., as guest speaker. Mr. and Mrs. Ernest Turner and Mrs. Jewell Earl, hosts.

Monroe City Council P.T.A.— Benoit Recreation Center, 10 a.m.

Semper Fidelis — Mrs. D. X. Ellett, 2409 Trenton, West Monroe, 3 p.m.

FRIDAY, NOVEMBER 8

Annie D. Bennett Chapter 181, Order of Eastern Star — West Monroe Masonic Temple, 8 p.m. Past matrons and patrons and charter members will be honored and chapter birthday observed.

Musical Coterie — Mrs. Briscoe Trousdale Jr., 3:30 p.m.

SATURDAY, NOVEMBER 9

Fort Miro Chapter, Daughters of American Revolution — Tea honoring new members at home of Mrs. Shelby Hill, 2305 Marie Place, 3 until 5 p.m.

Moment Musical Coterie — Carol Salley, 2111 Valencia, 9:30 a.m. Suzanne Taylor and Becky Wiley, co-hostesses.

Natchez Church Scene Of Vows

In a ceremony performed October 19, Miss Lydia Ann Geter, daughter of Mrs. Lev M. Geter and the late Mr. Geter of Natchez became the bride of Clyde Bill Easterling, son of Mr. and Mrs. William Easterling of Oak Grove.

Rev. William S. Huggins officiated at the double ring ceremony which took place at 3:15 p. m. in the Fourth Street Church of Christ, in Natchez. Only immediate family members were in attendance.

The bride is a graduate of Natchez - Adams County high school and is a student at Draughon's Business College in Baton Rouge. Mr. Easterling is employed in Baton Rouge where the couple will be at home.



PUMPKINS, PYRACANTHA and jack-o-lanterns are being assembled for the Revelers Dance Club Halloween dance by these members of the decorating committee pictured at the Paragon club, scene of the gala affair. They are from left to right, Elizabeth Montgomery, seated next to her mother, Mrs. A. E. Montgomery Jr., Mrs. Richard Pipes, Mrs. Robert D. Carter, Mrs. Jack Files and Mrs. Paul S. Ransom.

Witches, Spooks Stalk At Revelers Club Dance

Lighted jack-o-lanterns in keeping with the Halloween theme prevailed throughout the Paragon Supper Club ballroom last Friday night for the Revelers Dance Club autumn dance. Music for dancing from 8 p.m. to midnight was provided by Phares Corder and his band.

Orange and black crepe paper streamers framed the entrance to the ballroom, to the left of which a member of the entertainment committee, dressed as a "spook," presided over the guest registry. Jack-o-lanterns, surrounded by pyracantha decorated the table. At opposite end of the room was a witch's table centered with a similar grinning pumpkin face and pyracantha, where witch's brew was served from a punch bowl by another member, garbed as a witch. Other members, dressed as witches and goblins greeted arriving guests.

Revelers were seated at long tables, bedecked with lighted jack-o-lanterns and garlands of pyrancantha. Corn stalks, a scarecrow and pumpkins were arranged at one end of the band-stand, with a sign above the scarecrow, labeled "Revelers Head Spook." Streamers of orange and black formed a background for the stage and band platform.

The decorating committee, headed by Mrs. Paul Ransom, was composed of Mrs. Robert Carter, Mrs. Jack Files, Mrs. Richard Pipes, Mrs. Alymer Montgomery Jr., Mrs. Wayne Woods, Mrs. T. O. Bancroft Jr. and Mrs. Ed Miller.

Heading the Revelers Dance club this year are Mr. and Mrs. M. S. Dixon Jr., Mr. and Mrs. Paul Ransom and Mr. and Mrs. Hillman Madison Jr.

Members in attendance were Mr. and Mrs. Bill Alleman, Mr. and Mrs. Tim Allen, Mr. and Mrs. Kent Anderson, Mr. and Mrs. Stan Bagwell, Mr. and Mrs. Harry Bell, Mr. and Mrs. Charles Brown, Mr. and Mrs. Robert Carter, Mr. and Mrs. Roy Cole, Mr. and Mrs. Joe Dixon, Mr. and Mrs. Robert Downing, Mr. and Mrs. Lee Edwards, Mr. and Mrs. J. R. Eunson, Mr. and Mrs. Jack Files, Mr. and Mrs. Don Giffen, Mr. and Mrs. Tommy Holmes, Mr. and Mrs. Fred Huenefeld, Mr. and Mrs. Jack Mabray, Mr. and Mrs. Hillman Madison Jr.

Mr. and Mrs. Jesse McDonald, Mr. and Mrs. Ed Miller, Mr. and Mrs. Jimmy Moore, Mr. and Mrs. John Mullens, Mr. and Mrs. Jack Neel, Mr. and Mrs. Bobby Pipes, Mr. and Mrs. Richard Pipes, Mr. and Mrs. Paul Ransom, Mr. and Mrs. Lavelle Salley, Mr. and Mrs. Bobby Shafto, Mr. and Mrs. George Snellings, Mr. and Mrs. Dick Touchstone, Mr. and Mrs. Kirk Touchstone, Mr. and Mrs. Ralph Wicker, Mr. and Mrs. M. S. Dixon Jr., Mr. and Mrs. James McClendon, Mr. and Mrs. Joe Mott, Mr. and Mrs. King Mott and Mr. and Mrs. Abner Wimberly.

NHU LOOK

Possible? A "Nhu look" in spring fashions? Designer Jo Copeland was at the New York Overseas Press Club luncheon recently for Madame Nhu, Viet Nam's "First Lady," and she elbowed her way through photographers and reporters for a closer look at the dress Madame Nhu wore. It was a native dress — a sheath with side-split skirt, calf length, and worn over what looked ike pantaloons. Miss Copeland, as are other trend-setting designers, is putting spring, 1964, together now.

Authority On Daylilies To Speak In City

Twin City Hemerocallis Club will have as its guest speaker on Thursday, November 7, D. R. McKeithan of Bartlesville, Oklahoma. The meeting will be held at the Agriculture Building in West Monroe, at 7:30 p.m.

Mr. McKeithan, whose hobby is daylilies, is Technical Manpower Manager for Phillips Petroleum Company. He has been recognized by the American Hemerocallis Society as an authority on Daylilies and has had several articles published in the National Hemerocallis Journal. He has also introduced daylilies of his own hybridizing which have received awards.

Northeast Louisiana daylily enthusiasts are invited to be guests of the Twin City Hemerocallis Club to hear the outstanding speaker.

TASTY FILLING

You can make a tasty sandwich filling by combining chopped hard cooked eggs and peanuts with mayonnaise.


BRIDES
Let Us Help You With Your Fall and Christmas Wedding
- Wedding Invitations
- Wedding Announcements
- Bibles • Bride Books
- Photo Albums • Place Cards
- Personalized Napkins and Matches
- Rental Decorations, etc.

Ferd Levi Stationery Company
101 N. GRAND at DeSIARD
DIAL FA 2-8147

GENUINE ENGRAVED Wedding Invitations
Samples mailed upon request. Your hand tooled die delivered with order.
FREE MONOGRAM NOTE PAPER WITH EACH ORDER
$12.45 FOR 100
HUNT STUDIO, 402 N. 6th, W. Monroe

NEWSTADT'S GREAT FALL
Stock Reduction
Sale



✦ SPECIAL GROUP ✦
YEAR 'ROUND
DRESS & CASUAL SHOES 1/3 OFF
CALFSKINS, PATENTS, SUEDES
formerly 12.99 to 24.99
NOW—$6.90
$8.90
$10.90
$14.90
• BLUE
• BROWN • OTTER
• BLACK • COMBINATIONS

SPECIAL GROUP
CANVAS CASUALS
Discontinued Numbers
Nationally Advertised Brands
$2.90
Formerly to $5.99

GENUINE COBRA
Stacked Mid-HEELS
Formerly $12.99 ONLY $6.90

Casual Flats
Formerly to $10.99 NOW $4.00

CHARGE ACCOUNTS INVITED

Newstadt's
OF LOUISIANA
220 DeSiard

Presenting For The First Time!
FOR
• Housewives • Career Girls
• School Girls • Pre-Teens

SPECIAL LIMITED OFFER 1/2 PRICE

ADULT COURSE ..... 3.00 Wkly.
CHILDRENS COURSE ..... 2.50 Wkly.

Patricia Stevens School Of Self Improvement
(Known throughout the nation)
Penn Resort Hotel
Suite 305-310
FA 3-8361
FA 2-7841

60th ANNIVERSARY
the Palace
FA 3-7122

meet "Miss Culp"
. . . our very versatile stylist specialist . . .
It takes "know how" to adapt the new hair versions to your looks, your face, your hair . . . and Miss Betty Culp is just what the fashion conscious women of Monroe have ordered . . . so join the exciting circle of "chic" women, come to The Palace . . . and have Miss Culp shape, taper, cut, shampoo and set your hair in a striking fashion!



custom styling, shampoo and set by Miss Betty Culp 3.75



"the" permanent that's for you!
Zoto's alive and lovely cold wave
reg. $20 $10
Sheer magic . . . whether it be a soft, springy or firm wave . . . Alive and Lovely is prescribed just for your hair! New Protein Complex controls the amount of "body" your hair needs, it's like no other permanent you've ever had . . . try it soon!
BEAUTY SALON • SECOND FLOOR



GATHERED for an informal buffet supper prior to the Cotillion Club's Harvest dance Saturday night at the Paragon Supper Club are from left to right, Mr. and Mrs. Richard Crowe and Mr. and Mrs. David E. Marchman. The supper party was held at the home of Mr. and Mrs. William J. Hardy, 1903 West Avenue.

Cotillion Club Holds Colorful Harvest Dance

Inaugurating a new season, members of the Cotillion Dance Club combined a Halloween and Harvest theme for their first dance of the year. The Redtops from Vicksburg, Miss., provided music for the informal affair held Saturday, October 26 at the Paragon Supper club from 9 p.m. to 1 a.m.

Alternating at the door were the club officers, Mrs. Robert Lee Curry III, president; Mrs. Elton Upshaw Jr., dance chairman; Mrs. Robert Powell, treasurer and Mrs. William Mattison, membership chairman.

Orange and black crepe paper streamers were hung at the entrnce into the ballroom where a three - foot high witch presided near the guest book table. A huge pumpkin filled with chrysanthemums and variegated autumn foliage formed the central decor for the table which was illuminated by hurricane lamps.

Orange candles inside hurricane lamps glowed on tables arranged around the dance floor where members and guests were seated. Centering each table was an arrangement of pine branches, pine cones and marigolds. Cornstalks, bound by orange and black streamers stood at either end of the band stand, beneath which were cornucopias of autumn leaves and foliage. Spotlighted in the background was an oversized shimmering witch.

Members of the club include Mr. and Mrs. Hugo Angelini, Mr. and Mrs. Charles Bailey, Mr. and Mrs. John Birdsong, Dr. and Mrs. Richard Blanchard, Mr. and Mrs. Armand Breard, Mr. and Mrs. J. C. Brown, Mr. and Mrs. Lamar Buffington, Mr. and Mrs. Jack Bunn, Mr. and Mrs. Robert Chabot, Dr. and Mrs. Frank Cline, Mr. and Mrs. Allen Coon, Mr. and Mrs. Peter Corrent, Mr. and Mrs. Henson Coon Jr., Mr. and Mrs. Jake Coon, Mr. and Mrs. Richard Crowe, Mr. and Mrs. Robert Cudd, Mr. and Mrs. John Culpepper, Mr. and Mrs. Robert L. Curry III, Mr. and Mrs. Haydn Cutler, Mr. and Mrs. James Dennis.

Mr. and Mrs. Robert Eberle, Mr. and Mrs. Jack Files, Dr. and Mrs. James Geisler, Mr. and Mrs. James Greenbaum, Mr. and Mrs. Cotham Haddad, Mr. and Mrs. Henry Haas, Mr. and Mrs. Lovell Hayden, Mr. and Mrs. Charles Hamaker, Mr. and Mrs. William Kight, Mr. and Mrs. Fredric King, Dr. and Mrs. Ralph King, Mr. and Mrs. Don Larisey, Mr. and Mrs. Pierre Lauve, Mr. and Mrs. William Ledoux, Mr. and Mrs. Marion Lewis, Mr. and Mrs. Robert Lewis, Mr. and Mrs. J. C. Liner, Mr. and Mrs. George Luffey, Mr. and Mrs. William Mahaffey, Mr. and Mrs. Lestar Martin, Mr. and Mrs. David Marchman, Mr. and Mrs. Louis Masur Jr.

Mr. and Mrs. William Mattison, Dr. and Mrs. Cecil Morgan, Dr. and Mrs. James Padgett, Mr. and Mrs. Stanley Passman, Mr. and Mrs. James Portman, Mr. and Mrs. Robert Powell, Mr. and Mrs. William Reed, Mr. and Mrs. Paul Ransom, Mr. and Mrs. Jack Rivers, Mr. and Mrs. Ed Rowan, Mr. and Mrs. Coleman Rowland, Mr. and Mrs. Ed Seymour, Mr. and Mrs. Garland Shell, Mr. and Mrs. George Snellings Jr.

George Snellings III, Miss Diane King, Mr. and Mrs. M. D. Sorkin, Mr. and Mrs. Sanford Stephens, Mr. and Mrs. Don Stinson, Mr. and Mrs. Ernest Strauss, Mr. and Mrs. Gerald Sugar, Dr. and Mrs. Paul Tennis, Mr. and Mrs. Carl Tidwell, Mr. and Mrs. Richard Troy, Mr. and Mrs. Elton Upshaw Jr., Dr. and Mrs. Elbert Van Buren, Mr. and Mrs. G. G. Wardlaw, Mr. and Mrs. Ralph Wickler, Mr. and Mrs. William Weir, Mr. and Mrs. A. C. Williams, Dr. and Mrs. M. Wexler, Mr. and Mrs. J. C. Scalia.

Mr. and Mrs. John McCants and Dr. and Mrs. Harry Winters of Columbia; Mr. and Mrs. King Mott, Mr. and Mrs. Tommy Barham, Mr. and Mrs. Edwards Barham, Mr. and Mrs. Jimmy Brown and Mr. and Mrs. Duke Barr, all of Oak Ridge.

Guests attending the dance were Mr. and Mrs. Oland Silk, Mr. and Mrs. R. W. Ellington, Mr. and Mrs. Ira Phillips Jr., Mr. and Mrs. Clifford LaFrance, Mr. and Mrs. Earl Tarver, Mr. and Mrs. Jesse McDonald, Mr. and Mrs. Bob Erle Clerk of Mer Rouge; Mr. and Mrs. Sonny Pipes of Oak Ridge; Dr. and Mrs. Lionel Barraza, Mr. and Mrs. Charles Kitchingham, Mr. and Mrs. Jerry Wolfe, Mr. and Mrs. C. J. Ledoux, Mr. and Mrs. Thomas B. Godfrey Jr., Mr. and Mrs. Durwood Cann and Mr. and Mrs. Fred Hancock.

St. Francis Hospital Guild Elects Officers

New officers for the ensuing year were elected and installed at the monthly meeting of St. Francis Hospital Guild, Monday, October 28 held in Union Hall at Northeast Louisiana State College.

They include Mrs. Bert C. Root, president; Mrs. Ernest M. Strauss, vice-president; Mrs. J. C. Scalia, secretary; Mrs. R. S. Langhart, treasurer; Mrs. Dewitt T. Milam, parliamentarian and Mrs. George Marti, publicity and reporter.

Dr. Anna Geordano Gallagher discussed methods of instrution at the Northeast School of Nursing and illustrated the teaching methods with slides. James S. Hawkins addressed the group concerning the need and implementation of nurse scholarships in relation to the scholarships sponsored by the guild.

James W. Hice, assistant administrator of St. Francis Hospital, expressed appreciation of the hospital and the community, to the guild for its past and future aid.

Events Of Note

SUNDAY, NOVEMBER 3

Monroe Unit Duplicate Game at Virginia Hotel, 2 p.m.

MONDAY, NOVEMBER 4

Miro Book Club — Mrs. J. T. Pugh, 404 K Street, 2:30 p.m.

Cultura Book Club — Mrs. Ralph Whitlock, 406 Edgemont Drive, West Monroe, 7:30 p.m.

Confraternity of Christian Motners — St. Pascal's School Cafeteria. 7:30 p.m.

Louise L McGuire Chapter No. 4, Order of Eastern Star — Masonic Temple, North 4th, 8 p.m.

Review Club - Mrs. Herschel Gentry, Jr., 2203 Pargoud Blvd., 2 p. m.

Northeast Louisiana Camellia Club - Regular meeting at Louis Locke Room of Ouachita Parish Public Library, 1800 Stubbs Ave.. 7:30 p. m.

TUESDAY, NOVEMBER 5

Women of First Presbyterian Church. Executive board meeting in Calvin Room, 9:45 a.m.

W.S.C.S. of McGuire Methodist Church — Program and business meeting at the church, 12th and Arkansas Road, West Monroe. Coffee at 9 a.m., meeting at 9:30 a.m.

Westminster Presbyterian Women of the Church — At the church, 7:15 p.m.

Executive Board of the Women of Covenant Presbyterian Church will meet at the church, 9:30 a.m.

Circles 5, 6, 7 and 8 of Covenant Presbyterian Church — Dinner meeting at the church, 7 p.m.

WEDNESDAY, NOVEMBER 6

Music Guild — Home of Mrs. R. L. Morgan in Fairbanks, 9:30 a.m.

LaVingt Club — Bayou DeSiard Country Club — 12 noon.

Literary Guild — Mrs. Herbert Breard Sr., Bon Aire Drive, 3 p.m.

THURSDAY, NOVEMBER 7

Twin City Hemerocallis Club — Agriculture Building, West Monroe, 7:30 p.m. D. R. McKeithan Bartlesville, Okla., as guest speaker. Mr. and Mrs. Ernest Turner and Mrs. Jewell Earl, hosts.

Monroe City Council P.T.A.— Benoit Recreation Center, 10 a.m.

Semper Fidelis — Mrs. D. X. Ellett, 2409 Trenton, West Monroe, 3 p.m.

FRIDAY, NOVEMBER 8

Annie D. Bennett Chapter 181, Order of Eastern Star — West Monroe Masonic Temple, 8 p.m. Past matrons and patrons and charter members will be honored and chapter birthday observed.

Musical Coterie — Mrs. Briscoe Trousdale Jr., 3:30 p.m.

SATURDAY, NOVEMBER 9

Fort Miro Chapter, Daughters of American Revolution — Tea honoring new members at home of Mrs. Shelby Hill, 2305 Marie Place, 3 until 5 p.m.

Moment Musical Coterie — Carol Salley, 2111 Valencia, 9:30 a.m. Suzanne Taylor and Becky Wiley, co-hostesses.

Natchez Church Scene Of Vows

In a ceremony performed October 19, Miss Lydia Ann Geter, daughter of Mrs. Lev M. Geter and the late Mr. Geter of Natchez became the bride of Clyde Bill Easterling, son of Mr. and Mrs. William Easterling of Oak Grove.

Rev. William S. Huggins officiated at the double ring ceremony which took place at 3:15 p. m. in the Fourth Street Church of Christ, in Natchez. Only immediate family members were in attendance.

The bride is a graduate of Natchez - Adams County high school and is a student at Draughon's Business College in Baton Rouge. Mr. Easterling is employed in Baton Rouge where the couple will be at home.



PUMPKINS, PYRACANTHA and jack-o-lanterns are being assembled for the Revelers Dance Club Halloween dance by these members of the decorating committee pictured at the Paragon club, scene of the gala affair. They are from left to right, Elizabeth Montgomery, seated next to her mother, Mrs. A. E. Montgomery Jr., Mrs. Richard Pipes, Mrs. Robert D. Carter, Mrs. Jack Files and Mrs. Paul S. Ransom.

Witches, Spooks Stalk At Revelers Club Dance

Lighted jack-o-lanterns in keeping with the Halloween theme prevailed throughout the Paragon Supper Club ballroom last Friday night for the Revelers Dance Club autumn dance. Music for dancing from 8 p.m. to midnight was provided by Phares Corder and his band.

Orange and black crepe paper streamers framed the entrance to the ballroom, to the left of which a member of the entertainment committee, dressed as a "spook," presided over the guest registry. Jack-o-lanterns, surrounded by pyracantha decorated the table. At opposite end of the room was a witch's table centered with a similar grinning pumpkin face and pyracantha, where witch's brew was served from a punch bowl by another member, garbed as a witch. Other members, dressed as witches and goblins greeted arriving guests.

Revelers were seated at long tables, bedecked with lighted jack-o-lanterns and garlands of pyrancantha. Corn stalks, a scarecrow and pumpkins were arranged at one end of the band-stand, with a sign above the scarecrow, labeled "Revelers Head Spook." Streamers of orange and black formed a background for the stage and band platform.

The decorating committee, headed by Mrs. Paul Ransom, was composed of Mrs. Robert Carter, Mrs. Jack Files, Mrs. Richard Pipes, Mrs. Alymer Montgomery Jr., Mrs. Wayne Woods, Mrs. T. O. Bancroft Jr. and Mrs. Ed Miller.

Heading the Revelers Dance club this year are Mr. and Mrs. M. S. Dixon Jr., Mr. and Mrs. Paul Ransom and Mr. and Mrs. Hillman Madison Jr.

Members in attendance were Mr. and Mrs. Bill Alleman, Mr. and Mrs. Tim Allen, Mr. and Mrs. Kent Anderson, Mr. and Mrs. Stan Bagwell, Mr. and Mrs. Harry Bell, Mr. and Mrs. Charles Brown, Mr. and Mrs. Robert Carter, Mr. and Mrs. Roy Cole, Mr. and Mrs. Joe Dixon, Mr. and Mrs. Robert Downing, Mr. and Mrs. Lee Edwards, Mr. and Mrs. J. R. Eunson, Mr. and Mrs. Jack Files, Mr. and Mrs. Don Giffen, Mr. and Mrs. Tommy Holmes, Mr. and Mrs. Fred Huenefeld, Mr. and Mrs. Jack Mabray, Mr. and Mrs. Hillman Madison Jr.

Mr. and Mrs. Jesse McDonald, Mr. and Mrs. Ed Miller, Mr. and Mrs. Jimmy Moore, Mr. and Mrs. John Mullens, Mr. and Mrs. Jack Neel, Mr. and Mrs. Bobby Pipes, Mr. and Mrs. Richard Pipes, Mr. and Mrs. Paul Ransom, Mr. and Mrs. Lavelle Salley, Mr. and Mrs. Bobby Shafto, Mr. and Mrs. George Snellings, Mr. and Mrs. Dick Touchstone, Mr. and Mrs. Kirk Touchstone, Mr. and Mrs. Ralph Wicker, Mr. and Mrs. M. S. Dixon Jr., Mr. and Mrs. James McClendon, Mr. and Mrs. Joe Mott, Mr. and Mrs. King Mott and Mr. and Mrs. Abner Wimberly.

NHU LOOK

Possible? A "Nhu look" in spring fashions? Designer Jo Copeland was at the New York Overseas Press Club luncheon recently for Madame Nhu, Viet Nam's "First Lady," and she elbowed her way through photographers and reporters for a closer look at the dress Madame Nhu wore. It was a native dress — a sheath with side-split skirt, calf length, and worn over what looked ike pantaloons. Miss Copeland, as are other trend-setting designers, is putting spring, 1964, together now.

Authority On Daylilies To Speak In City

Twin City Hemerocallis Club will have as its guest speaker on Thursday, November 7, D. R. McKeithan of Bartlesville, Oklahoma. The meeting will be held at the Agriculture Building in West Monroe, at 7:30 p.m.

Mr. McKeithan, whose hobby is daylilies, is Technical Manpower Manager for Phillips Petroleum Company. He has been recognized by the American Hemerocallis Society as an authority on Daylilies and has had several articles published in the National Hemerocallis Journal. He has also introduced daylilies of his own hybridizing which have received awards.

Northeast Louisiana daylily enthusiasts are invited to be guests of the Twin City Hemerocallis Club to hear the outstanding speaker.

TASTY FILLING

You can make a tasty sandwich filling by combining chopped hard cooked eggs and peanuts with mayonnaise.



BRIDES

Let Us Help You With Your Fall and Christmas Wedding

- Wedding Invitations
- Wedding Announcements
- Bibles • Bride Books
- Photo Albums • Place Cards
- Personalized Napkins and Matches
- Rental Decorations, etc.

Ferd Levi Stationery Company
101 N. GRAND at DeSIARD
DIAL FA 2-8147

GENUINE ENGRAVED Wedding Invitations
Samples mailed upon request. Your hand tooled die delivered with order.
FREE MONOGRAM NOTE PAPER WITH EACH ORDER
$12.45 FOR 100
HUNT STUDIO, 402 N. 6th, W. Monroe

PICTURE FRAMING
Custom Designing
Frame Repair and Finishing
The ART shop
306 PINE ST. MONROE LA
Carl Mittel, Owner

NEWSTADT'S GREAT FALL
Stock Reduction
Sale



SPECIAL GROUP
YEAR 'ROUND
DRESS & CASUAL SHOES 1/3 OFF
CALFSKINS, PATENTS, SUEDES
formerly 12.99 to 24.99
NOW—$6.90 $8.90 $10.90 $14.90
• BLUE • BROWN • OTTER • BLACK • COMBINATIONS

SPECIAL GROUP
CANVAS CASUALS $2.90
Discontinued Numbers
Nationally Advertised Brands
Formerly to $5.99

GENUINE COBRA
Stacked Mid-HEELS
Formerly $12.99 ONLY $6.90

Casual Flats
Formerly to $10.99 NOW $4.00

CHARGE ACCOUNTS INVITED

Newstadt's OF LOUISIANA
220 DeSiard

Presenting For The First Time FOR
• Housewives • Career Girls
• School Girls • Pre-Teens

SPECIAL LIMITED OFFER 1/2 PRICE
ADULT COURSE ..... 3.00 Wkly.
CHILDRENS COURSE ..... 2.50 Wkly.

Patricia Stevens School Of Self Improvement
(Known throughout the nation)
Penn Resort Hotel
Suite 305-310
FA 3-8361
FA 2-7841

60 ANNIVERSARY
the Palace
FA 3-7122

meet "Miss Culp"
...our very versatile stylist specialist...

It takes "know-how" to adapt the new hair versions to your looks, your face, your hair . . . and Miss Betty Culp is just what the fashion conscious women of Monroe have ordered . . . so join the exciting circle of "chic" women, come to The Palace . . . and have Miss Culp shape, taper, cut, shampoo and set your hair in a striking fashion!



custom styling, shampoo and set by Miss Betty Culp 3.75



"the" permanent that's for you!
Zoto's alive and lovely cold wave
reg. $20 $10
Sheer magic . . . whether it be a soft, springy or firm wave . . . Alive and Lovely is prescribed just for your hair! New Protein Complex controls the amount of "body" your hair needs, it's like no other permanent you've ever had . . . try it soon!
BEAUTY SALON • SECOND FLOOR

Presbyterians To Host Reception Tonight For Associate Minister, Wife

The Women of the First Presbyterian Church will honor the new associate minister and his wife, Rev. and Mrs. Archie Faires at a reception this evening immediately following the installation ceremony which is scheduled for 7:30 p.m.

Greeting guests at the entrances to the reception room will be Mrs. Howard Rivers and Mrs. Garland Shell alternating with Mrs. F. L. Renfro and Mrs. David Hilley.

Receiving will be Mrs. T. Nickel, president of the Women of the Church, Dr. W. H. McFadden, minister of the church; Rev. and Mrs. Archie Faires, Earl Tarver, clerk of the session and Roy Q. Cole Jr., chairman of the deacons.

Refreshments will be served from a table centered with a crystal compote holding an arrangement of daisy chrysanthemums and roses in shades of pink, created by Mrs. M. H. Kulcke. Past presidents of the Women of the Church will preside at punch bowls throughout the evening. They include Mrs. D. W. Griffith, Mrs. D. Curtis Smith, Mrs. C. K. Crandall, Mrs. O. C. Roddey and Mrs. A. T. Shotwell.

Arrangements for the affair are under direction of the Social Service committeee headed by Mrs. Sam Wilder, Mrs. Stewart Scott and Mrs. Thomas Breard. Others assisting with preparations have been Mrs. Ralph Law, Mrs. I. T. Landhy, Mrs. D. Curtis Seaman, Mrs. H. C. Wilson, Mrs. A. A. Thoman, Mrs. W. E. Lamb, Mrs. L. A. Shipman, Mrs. G. I. Hemphill, Mrs. N. D. Abell and Mrs. R. W. Cretney.

Assisting with courtesies throughout the evening will be Mrs. M. H. Collet, Mrs. C. S. Foster, Mrs. Lee Hodges, Mrs. Don Bushnell, Mrs. Burg Waddill, Mrs. George Burkett, Mrs. Louis White, Mrs. W. A. Hinckley, Mrs. H. F. Wadley, Mrs. E. B. Shaver, Mrs. J. W. Kight, Mrs. M. L. Snapp and Mrs. H. W. Morton.

Members and friends of the church are invited to attend the event to welcome the new family into the community.

Jewelry Gets Total Look

The new idea of having clothes designers do the jewelry to go with their clothes has proved more than a gimmick. For spring several more prominent names have been added to those doing a total look for their clothes.

Luis Esteves works with the House of Rodel so closely that he says he sometimes doesn't know whether the dress or the jewel came first. Betty Carol of Mam'selle collaborates with Sandor Goldberger, emphasizes the total look by also having her own hats made up and perching a jewel on their brims.

Diana Adler is one of the few suit designers besides Bill Blass who has jewelry designed for her collection, uses Miriam Haskell for associate. Reversing the coin, one jeweler, Risa, is working with Anglo Fabrics in order to make up a collection earlier, then uses it with designers employing the fabrics.

TEEN-AGE DIETS

NEW YORK (UPI) — Two recent studies published in the Journal of the American Dietetic Association support earlier findings that many teen-agers' diets are low in vitamin C and calcium.



NEWCOMERS TO THE CITY are Rev. and Mrs. Archie Faires and children, from left to right, Marsha, 3; Leigh Ann, 8 months; Kathryn, 7 and Dan, 5. The family recently moved here from Rayville and are at home at 310 Hilton. Rev. Faires, the new associate minister of the First Presbyterian Church, and his wife, will be honored at a reception in the church this evening.

Most Headaches Emotional, Not Physical Caused

NEW YORK — An estimated 90 per cent of all headaches are due to emotional, rather than physical, causes.

Fewer than one per cent of chronic headaches are caused by brain tumors or other life-threatening diseases, and relatively few can be blamed on allergies, eyestrain, sinus trouble, arthritis, or hangovers.

These are the conclusions of medical experts, reported in a survey article.

The two most common types of headaches — migraines and tension headaches—are caused, in the words of neurologist-psychiatrist Arnold P. Friedman, by "an inability to adapt to emotional stress."

Dr. Friedman, head of the nation's only full-time headache clinic, at Montefiore Hospital in New York, explained that "the most effective treatment is to uncover the underlying problems and then adjust the patient's attitudes and living habits so that the stress is reduced and made more tolerable."

Migraines, the article stated, usually strike driving and ambitious people who are "unusually preoccupied with achieving success in their careers and social relationships. They tend, in general to be intelligent, reckless of their energy stores, demanding perfection in themselves and others, never really satisfied, tense and resentful when things don't go precisely according to plan. They fuss about little things and would rather do chores themselves than delegate them to others."

The commoner, longer-lasting, but was less severe tension headache is also often caused by emotional stress, it was reported, "but they are usually less deep-seated." This type, it said, usually occurs in people who are apprehensive about problems, sensitive, discontented and fearful of making mistakes.

The survey article concluded that the best advise to tension headache sufferers is "get rid of your worries, and relax," and to migraine victims, "get rid of your wrong attitudes, and relax."

Northeast Students Plan Vows

Mr. and Mrs. R. P. Ponsell, 200 Sterlington Road, announce the engagement and approaching marriage of their daughter, Miss Dell Ponsell to Ben Savage. He is the son of Mr. and Mrs. George W. Savage, of Crowville.

Rev. B. O. Smith will perform the ceremony which is planned for November 30 in the home of the bride's parents, at 7:30 p.m.

The bride - elect is a graduate of Ouachita Parish high school and is presently attending Northeast Louisiana State College.

Mr. Savage graduated from Crowville high school and has completed three years in the service in Hawaii. He is also a student at Northeast Louisiana State College.

TOTE N' SERVE

A versatile tote 'n serve end table saves precious time and steps when entertaining. What makes it different from snack trays? Its high style look of elegance. Simply attach handles to the top of a small occasional table, then surface it with a laminate in one of many authentic marble patterns that are today's fashion news in furnishings. The laminate surface gives a rich accent touch to living room decor, and the handled table can be carried readily to and from the serving area as needed.



MISS DELL PONSELL

FALL
BEAUTY MAGIC
Take A Beauty Break
IN OUR SALON . . .
and let our experts create Your Own Beauty Magic . . . Call FA 5-3686 Today and arrange an appointment.



Doncer Beauty Salon
1904 FORSYTHE AVE. FA 5-3686

Holloway-Thompson
shoe store

40th Anniversary Sale

ENTIRE STOCK
FALL and WINTER
SHOES
and Matching BAGS

Reg. 29.95 Shoes .. NOW—23.96
Reg. 26.95 Shoes .. NOW—21.56
Reg. 24.95 Shoes .. NOW—19.96
Reg. 22.95 Shoes .. NOW—18.36
Reg. 21.95 Shoes .. NOW—17.56
Reg. 20.95 Shoes .. NOW—16.76
Reg. 19.95 Shoes .. NOW—15.96
Reg. 18.95 Shoes .. NOW—15.16
Reg. 17.95 Shoes .. NOW—14.36
Reg. 16.95 Shoes .. NOW—13.56
Reg. 15.95 Shoes .. NOW—12.76
Reg. 14.95 Shoes .. NOW—11.96
Reg. 13.95 Shoes .. NOW—11.16
Reg. 12.95 Shoes .. NOW—10.36
Reg. 11.95 Shoes .. NOW— 9.56
Reg. 10.95 Shoes .. NOW— 8.76
Reg. 9.95 Shoes .. NOW— 7.96
Reg. 8.95 Shoes .. NOW— 7.16
Reg. 7.95 Shoes .. NOW— 6.36
Reg. 6.95 Shoes .. NOW— 5.56

Select From Such Fine Lines As:
- D'Antonio
- Dickerson
- Caprini
- Mr. Easton
- Rice O'Neill
- Tweedies
- Panorama
- Smartaires
- Life Stride
- Domani
- Twenty-One
- Heymakers
- Amalfi
- Paradise Kittens
- Sandler of Boston
- Cobbies
- Allures
- Red Cross
- Nina
- Cobblers
- Viner
- Mr. Seymour

ALL THIS WEEK!
THRU SATURDAY NOVEMBER 9th

20% off

This Is The Largest Selection of SHOES and BAGS Offered By Us At A Reduction!

THANK YOU! For 40 Wonderful Years, Serving The Women of Monroe, West Monroe And Northeast Louisiana!

Presbyterians To Host Reception Tonight For Associate Minister, Wife

The Women of the First Presbyterian Church will honor the new associate minister and his wife, Rev. and Mrs. Archie Faires at a reception this evening immediately following the installation ceremony which is scheduled for 7:30 p.m.

Greeting guests at the entrances to the reception room will be Mrs. Howard Rivers and Mrs. Garland Shell alternating with Mrs. F. L. Renfro and Mrs. David Hilley.

Receiving will be Mrs. T. [illegible]ckel, president of the Women of the Church, Dr. W. H. McFadden, minister of the church; Rev. and Mrs. Archie Faires, Earl Tarver, clerk of the session and Roy Q. Cole Jr., chairman of the deacons.

Refreshments will be served from a table centered with a crystal compote holding an arrangement of daisy chrysanthemums and roses in shades of pink, created by Mrs. M. H. Kulcke. Past presidents of the Women of the Church will preside at punch bowls throughout the evening. They include Mrs. D. W. Griffith, Mrs. D. Curtis Smith, Mrs. C. K. Crandall, Mrs. O. C. Roddey and Mrs. A. T. Shotwell.

Arrangements for the affair are under direction of the Social Service committeee headed by Mrs. Sam Wilder, Mrs. Stewart Scott and Mrs. Thomas Breard. Others assisting with preparations have been Mrs. Ralph Law, Mrs. I. T. Landhy, Mrs. D. Curtis Seaman, Mrs. H. C. Wilson, Mrs. A. A. Thoman, Mrs. W. E. Lamb, Mrs. L. A. Shipman, Mrs. G. I. Hemphill, Mrs. N. D. Abell and Mrs. R. W. Cretney.

Assisting with courtesies throughout the evening will be Mrs. M. H. Collet, Mrs. C. S. Foster, Mrs. Lee Hodges, Mrs. Don Bushnell, Mrs. Burg Waddill, Mrs. George Burkett, Mrs. Louis White, Mrs. W. A. Hinckley, Mrs. H. F. Wadley, Mrs. E. B. Shaver, Mrs. J. W. Kight, Mrs. M. L. Snapp and Mrs. H. W. Morton.

Members and friends of the church are invited to attend the event to welcome the new family into the community.

Jewelry Gets Total Look

The new idea of having clothes designers do the jewelry to go with their clothes has proved more than a gimmick. For spring several more prominent names have been added to those doing a total look for their clothes.

Luis Esteves works with the House of Rodel so closely that he says he sometimes doesn't know whether the dress or the jewel came first. Betty Carol of Mam'selle collaborates with Sandor Goldberger, emphasizes the total look by also having her own hats made up and perching a jewel on their brims.

Diana Adler is one of the few suit designers besides Bill Blass who has jewelry designed for her collection, uses Miriam Haskell for associate. Reversing the coin, one jeweler, Risa, is working with Anglo Fabrics in order to make up a collection earlier, then uses it with designers employing the fabrics.

TEEN-AGE DIETS

NEW YORK (UPI) — Two recent studies published in the Journal of the American Dietetic Association support earlier findings that many teen-agers' diets are low in vitamin C and calcium.



NEWCOMERS TO THE CITY are Rev. and Mrs. Archie Faires and children, from left to right, Marsha, 3; Leigh Ann, 8 months; Kathryn, 7 and Dan, 5. The family recently moved here from Rayville and are at home at 310 Hilton. Rev. Faires, the new associate minister of the First Presbyterian Church, and his wife, will be honored at a reception in the church this evening.

Most Headaches Emotional, Not Physical Caused

NEW YORK — An estimated 90 per cent of all headaches are due to emotional, rather than physical, causes.

Fewer than one per cent of chronic headaches are caused by brain tumors or other life-threatening diseases, and relatively few can be blamed on allergies, eyestrain, sinus trouble, arthritis, or hangovers.

These are the conclusions of medical experts, reported in a survey article.

The two most common types of headaches — migraines and tension headaches—are caused, in the words of neurologist-psychiatrist Arnold P. Friedman, by "an inability to adapt to emotional stress."

Dr. Friedman, head of the nation's only full-time headache clinic, at Montefiore Hospital in New York, explained that "the most effective treatment is to uncover the underlying problems and then adjust the patient's attitudes and living habits so that the stress is reduced and made more tolerable."

Migraines, the article stated, usually strike driving and ambitious people who are "unusually preoccupied with achieving success in their careers and social relationships. They tend, in general to be intelligent, reckless of their energy stores, demanding perfection in themselves and others, never really satisfied, tense and resentful when things don't go precisely according to plan. They fuss about little things and would rather do chores themselves than delegate them to others."

The commoner, longer-lasting, but was less severe tension headache is also often caused by emotional stress, it was reported, "but they are usually less deep-seated." This type, it said, usually occurs in people who are apprehensive about problems, sensitive, discontented and fearful of making mistakes.

The survey article concluded that the best advise to tension headache sufferers is "get rid of your worries, and relax," and to migraine victims, "get rid of your wrong attitudes, and relax."

Northeast Students Plan Vows

Mr. and Mrs. R. P. Ponsell, 200 Sterlington Road, announce the engagement and approaching marriage of their daughter, Miss Dell Ponsell to Ben Savage. He is the son of Mr. and Mrs. George W. Savage, of Crowville.

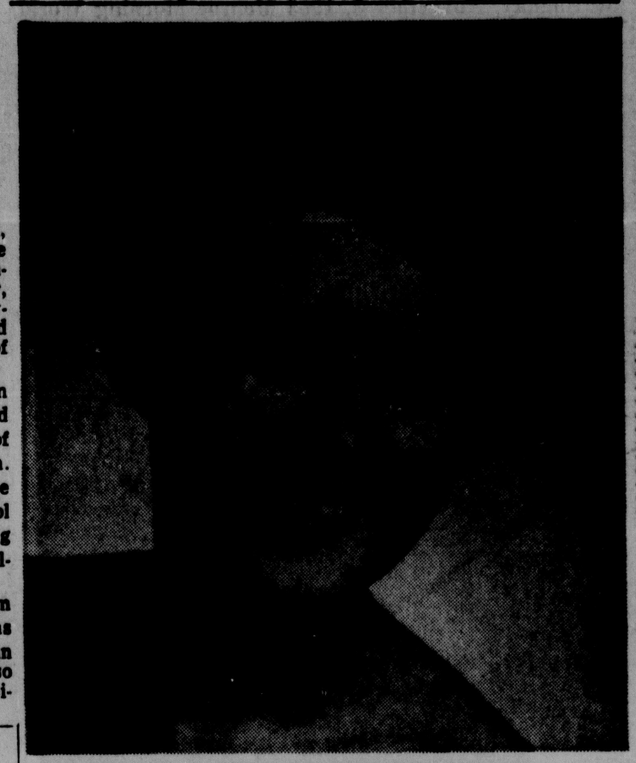
Rev. B. O. Smith will perform the ceremony which is planned for November 30 in the home of the bride's parents, at 7:30 p.m.

The bride - elect is a graduate of Ouachita Parish high school and is presently attending Northeast Louisiana State College.

Mr. Savage graduated from Crowville high school and has completed three years in the service in Hawaii. He is also a student at Northeast Louisiana State College.

TOTE N' SERVE

A versatile tote 'n serve end table saves precious time and steps when entertaining. What makes it different from snack trays? Its high style look of elegance. Simply attach handles to the top of a small occasional table, then surface it with a laminate in one of many authentic marble patterns that are today's fashion news in furnishings. The laminate surface gives a rich accent touch to living room decor, and the handled table can be carried readily to and from the serving area as needed.



MISS DELL PONSELL

FALL
BEAUTY MAGIC
Take A Beauty Break
IN OUR SALON . . .
and let our experts create Your Own Beauty Magic . . . Call FA 5-3686 Today and arrange an appointment.



Doncer Beauty Salon
1904 FORSYTHE AVE. FA 5-3686

Holloway-Thompson shoe store

40th Anniversary Sale

ENTIRE STOCK FALL and WINTER SHOES and Matching BAGS

Reg. 29.95 Shoes .. NOW—23.96
Reg. 26.95 Shoes .. NOW—21.56
Reg. 24.95 Shoes .. NOW—19.96
Reg. 22.95 Shoes .. NOW—18.36
Reg. 21.95 Shoes .. NOW—17.56
Reg. 20.95 Shoes .. NOW—16.76
Reg. 19.95 Shoes .. NOW—15.96
Reg. 18.95 Shoes .. NOW—15.16
Reg. 17.95 Shoes .. NOW—14.36
Reg. 16.95 Shoes .. NOW—13.56
Reg. 15.95 Shoes .. NOW—12.76
Reg. 14.95 Shoes .. NOW—11.96
Reg. 13.95 Shoes .. NOW—11.16
Reg. 12.95 Shoes .. NOW—10.36
Reg. 11.95 Shoes .. NOW— 9.56
Reg. 10.95 Shoes .. NOW— 8.76
Reg. 9.95 Shoes .. NOW— 7.96
Reg. 8.95 Shoes .. NOW— 7.16
Reg. 7.95 Shoes .. NOW— 6.36
Reg. 6.95 Shoes .. NOW— 5.56

Select From Such Fine Lines As:
- D'Antonio
- Dickerson
- Caprini
- Mr. Easton
- Rice O'Neill
- Tweedies
- Panorama
- Smartaires
- Life Stride
- Domani
- Twenty-One
- Heymakers
- Amalfi
- Paradise Kittens
- Sandler of Boston
- Cobbies
- Allures
- Red Cross
- Nina
- Cobblers
- Viner
- Mr. Seymour

ALL THIS WEEK! THRU SATURDAY NOVEMBER 9th

20% off

This Is The Largest Selection of SHOES and BAGS Offered By Us At A Reduction!

THANK YOU! For 40 Wonderful Years, Serving The Women of Monroe, West Monroe And Northeast Louisiana!



MISS NANCY RISHER

Crossett Couple Lists December Wedding Date

Mr. and Mrs. W. H. Risher of Crossett, announce the engagement and approaching marriage of their daughter, Nancy to Stephen Sanborn Nason. He is the son of Mr. and Mrs. R. O. Nason, also of Crossett.

The wedding will be an event of December 21 to be solemnized at 4 p.m. in South Crossett Baptist Church.

Miss Risher is a graduate of Arkansas Baptist Hospital School of Nursing. Mr. Nason attended Georgia Institute of Technology where he was a member of Phi Sigma Kappa fraternity. He is presently a student at Tulane University School of Medicine in New Orleans.

DECORATED GLOVES

Daytime dressmaker gloves in both leather and fabric reflect the costume mood with clever touches that range from shiny brass buttons, sometimes as many as three in a row up one side of a smooth kid one-buttoner, to perky bows.



ANNOUNCEMENT of the engagement of Miss Bonita Louise Brannen to Michael David Landrum, son of Mr. and Mrs. John Bailey Landrum, 106 Stix St., West Monroe, is made today by her parents, Rev. and Mrs. Louis A. Brannen, 2502 Georgia, Monroe. The wedding will be solemnized December 28 at 6 p.m. in the Church of God, with the bride's brother, Rev. Fred Brannen officiating.

Red Leads In Current Home Decorating Trend

By VIVIAN BROWN
AP Newsfeatures Writer

You may be seeing red this year if you follow the current trend in home decorating. Rich reds, vivid orange and vibrant greens will warm hearts and heartside. Even popular white has taken on warm shades of green, pink and red in room settings created by interior designers for the National Decoration and Design 1964 show (Oct. 12-20) in New York.

Clinical white is out because it didn't do anything for furniture or for skin. But new whites are flattering to the complexion and help old and new furniture," points out designer James Amster, who has used them in his Asiatic arts story in fabrics.

Red can be a softening color, he advises, perfect with the rich dark golds and popular vogue for wood panelling.

"People like red because it is the first color we know anything about from churches and pageantry." Amster says. "It was the color of the 14th, 15th and 18th centuries. Everything goes with it — yellow, green, pink and white. It is a stirring color, hot or cool, depending on what you combine with it. There is a shade for every taste."

RASPBERRY MOST POPULAR

The popular red seems to be a shade of deep raspberry.

You can't have too much red this show indicates.

One bed - sitting room has walls covered in a rich red-flock paper, creamy white woodwork with gold touches. A red Italian silk love-seat and red and white print fabric is on chairs. Panels at windows have additional red touches.

Joseph Freitag uses red lacquered occasional tables in a Chinese-styled living room. Joseph Braswell and Inman Cook use red as one of 3 low armless chairs upholstered in different shades of Bangkok silk. It and the other colors — blue, beige, brown combine to complement a floor of solid vinyl Repousse tiles that duplicate a medieval pattern. Great vertical white blinds drop from the ceiling over an expanse of glass to produce an elegant, mystical effect.

Orange is shown in larger chunks than last year. Fred Gerstel uses a deep wall-to-wall carpet of it in a den for a career woman, carrying the orange to the walls in a flock paper.

MOLDINGS BACK

Erica Lemle combines orange with gold and pinkish red with a floor-to-ceiling multi-colored paper designed by Karl Mann for a family-style room. An off-white leather sofa offers a contemporary look and a tall corner furniture piece is lacquered in a reddish-pink color.

Emily Malino uses "Posters of Picasso" print fabric — orange, red, green, bue and yellow — stretched over sliding panel doors. Bright primary colors also go to the upholstery.

John Elmo puts orange fabric on walls and deep orange upholstery on furniture and window seats in a combination library-dining room.

Mandarin orange is used also by Patricia Harvey in her 18th century French and English room highlighted by architectural moldings on ceiling and walls.

"Moldings are back. Dados are back. You can't have elegant rooms with the plain walls they are putting in homes. One must put back the missing architectural details," she says.



MISS JUDITH ANN HARRISON

Engagement Announced For Judith Ann Harrison

Mr. and Mrs. Edgar L. Harrison, 3805 Spurgeon Drive, Monroe, announce the engagement and approaching marriage of their daughter, Judith Ann Harrison to Paul Richard Rogers of Houma. He is the son of Mr. and Mrs. W. P. Rogers of Kingston, Tennessee.

The wedding will take place Saturday, November 23 at 7 p.m. in Memorial Methodist Church of Monroe. Rev. Loyd E. Williams will perform the ceremony.

Miss Harrison has chosen Miss Carol McKinley to serve as maid of honor and Miss Betty Hines as bridesmaid.

Wiliam Rich has been named by the prospective bridegroom, to serve as best man and groomsman will be Edgar Lavelle Harrison Jr. Chosen as ushers are Ray Barksdale Harrison Jr. and David Mark Harrison.

The bride - elect is the granddaughter of the late Mr. and Mrs. Arthur S. Washburn and Mrs. Virgil Harrison and the late Mr. Harrison. Miss Harrison is a graduate of Neville high school and of Louisiana Polytechnic Institute in Ruston and is a member of Phi Kappa Phi sorority. She is presently teaching at Minnie Ruffin school in Monroe.

Mr. Rogers is the grandson of Mrs. Mary Webb and the late Mr. Webb and Mrs. Arleva Rogers and the late Mr. Rogers. A graduate of Sylvia high school, Sylvia, North Carolina, he completed nine years with the Radar Command in the U.S. Air Force in September and is presently employed in Houma as service manager of an auto, mobile agency.

Carpets, Rugs In Vivid Hues Gain In Favor

When it comes to decorating the floor for fall, wall to wall carpeting and area rugs each have their champions - but on one point both sides are agreed. Wall to wall or area rug, the floor covering must be colorful.

Color on the floor has been steadily gaining in popularity as new fibers and finishes introduce soil and stain resistance and easy cleaning to make colorful carpets practical. This fall color takes the floor in deep, rich tones.

Vibrant reds and blues reflect the Mediterranean influence. Bold greens and blue-green combinations, shades of yellow and orange and even vivid pink make color news for carpeting.

More akin to the nuetral hues but still with richness and depth are smoky charcoals, earthy browns, olive, rust, gold and bronze. Interesting textures add to the opulent air.

Area rugs introduce new shapes and sizes, including ovals, octagons, scalloped circles. Scatter rugs get a design boost with interesting textures and patterns.

TEXTURE IS PASSWORD

Texture is very much the password to fashion flair this year. The smoothness of leather, the nubbiness of mohair, and the heavenly softness of the new synthetic fur fabrics are all part of the picture. Hats in all sorts of fascinating fabrics are going over big for a change, too. Leather hats are important accents for the popular sportive look. Imitation fur toques are jauntily military. Swoopy, dramatic brushed velours give a particular dash to those who can wear them.



limited time only 12.50 with haircut

Something sublime for you!

ZOTOS lanolin wave

Miss Clairol in luscious new hair colors 6.50

styled haircut 2.00

regularly 17.50

fashionably speaking, here is your finest permanent at a price you won't want to miss!

Roselyn hair fashions

205 North 3rd Street
FA 3-2677



The work room at Lena's is "buzzing" in creating new designs. A HAT for ABSOLUTELY EVERYONE! Luxurious velvets, mink, broadtail and veiling for Fall and Holiday custom millinery.

—see—

Lena Wallace

custom hat designer

FA 2-5464 809½ K Street

1 to 5 P.M.—Monday Thru Friday or By Appointment

the Woman's Shop
BELLA SCHERCK DAVIDSON INC.

the store for fashionable women

the newest of the new!

Mink on Suede...

a luxury coat!

MINK trimmed suede is the new luxury triumphs! Shown from our collection is this full length style of the finest suede, with slit sides.

Our Collection Includes Styles Priced From $125 to $160



FUR TRIM LABELED TO SHOW COUNTRY OF ORIGIN



DEBUT OF THE WORLD'S MOST GLAMOROUS STOCKING

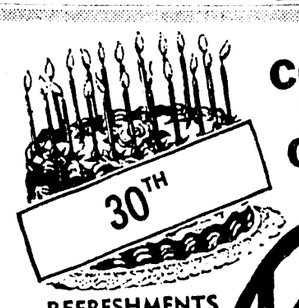
ULTRA SHEER from BERKSHIRE

Sheer, sheer glamour as never before. The newest, the loveliest addition to our collection of Ultrasons, the first stockings fashioned with sound waves. In all the newest international fashion colors. $1.65 a pair

BERKSHIRE INTERNATIONAL

TWO LOCATIONS...
- DOWNTOWN MONROE
- TWIN CITY SHOPPING CENTER

Family SHOE STORE



COME TO OUR Birthday PARTY STOREWIDE EVENT

REFRESHMENTS SERVED TO ALL!

STARTS MONDAY

LIBERAL DISCOUNT ON ALL MERCHANDISE!!!

BUY NOW.. AND YOU SAVE

Cashmere Blend COATS REGULAR $69 $28

ONE GROUP Full Length, Short FORMALS VALUES TO 39.95 $15

ENTIRE STOCK ALL BRAND NEW DRESSES 10% OFF

Nat. Adv. Brands PANTIES REGULAR 1.95 $1

Beautiful Batista PAJAMAS 5.98 VALUE 2.98

ALL STOCK Sweaters 20% OFF

DRESSES • SUITS • COATS • SKIRTS • BLOUSES • LINGERIE • MILLINERY • HANDBAGS • GLOVES • SWEATERS • SCARVES • COSTUME JEWELRY • HOSIERY • Sportswear

10% 20% 30% 40% 50%

ONE BIG LOT WINTER COTTONS Includes ½ Sizes And Tall Girls VALUES TO 24.95 $7

ONE LOT NEW SLACKS VALUES TO 10.98 4.98 ALL SIZES TO 42 Solids, Plaids, Stripes

ONE BIG LOT BLOUSES Regular 4.98-10.98 2.98 TAILORED-FRILLY PRINTS-SOLIDS

ONE BIG LOT SKIRTS VALUES TO 12.98 4.98

GROUP ALL-WEATHER COATS SOLIDS, STRIPES PLAIDS 29.95 VAL. $10

ONE GROUP HATS VALUES TO 6.98 $3

Allens EXTENDED CHARGE

LAYAWAY NOW FOR XMAS

FREE STORESIDE PARKING WHILE SHOPPING ALLEN'S



MISS NANCY RISHER

Crossett Couple Lists December Wedding Date

Mr. and Mrs. W. H. Risher of Crossett, announce the engagement and approaching marriage of their daughter, Nancy to Stephen Sanborn Nason. He is the son of Mr. and Mrs. R. O. Nason, also of Crossett.

The wedding will be an event of December 21 to be solemnized at 4 p.m. in South Crossett Baptist Church.

Miss Risher is a graduate of Arkansas Baptist Hospital School of Nursing. Mr. Nason attended Georgia Institute of Technology where he was a member of Phi Sigma Kappa fraternity. He is presently a student at Tulane University School of Medicine in New Orleans.

DECORATED GLOVES

Daytime dressmaker gloves in both leather and fabric reflect the costume mood with clever touches that range from shiny brass buttons, sometimes as many as three in a row up one side of a smooth kid one-buttoner, to perky bows.



ANNOUNCEMENT of the engagement of Miss Bonita Louise Brannen to Michael David Landrum, son of Mr. and Mrs. John Bailey Landrum, 106 Stix St., West Monroe, is made today by her parents, Rev. and Mrs. Louis A. Brannen, 2502 Georgia, Monroe. The wedding will be solemnized December 28 at 6 p.m. in the Church of God, with the bride's brother, Rev. Fred Brannen officiating.

Red Leads In Current Home Decorating Trend

By VIVIAN BROWN
AP Newsfeatures Writer

You may be seeing red this year if you follow the current trend in home decorating. Rich reds, vivid orange and vibrant greens will warm hearts and heartside. Even popular white has taken on warm shades of green, pink and red in room settings created by interior designers for the National Decoration and Design 1964 show (Oct. 12-20) in New York.

Clinical white is out because it didn't do anything for furniture or for skin. But new whites are flattering to the complexion and help old and new furniture," points out designer James Amster, who has used them in his Asiatic arts story in fabrics.

Red can be a softening color, he advises, perfect with the rich dark golds and popular vogue for wood panelling.

"People like red because it is the first color we know anything about from churches and pageantry," Amster says. "It was the color of the 14th, 15th and 18th centuries. Everything goes with it — yellow, green, pink and white. It is a stirring color, hot or cool, depending on what you combine with it. There is a shade for every taste."

RASPBERRY MOST POPULAR

The popular red seems to be a shade of deep raspberry.

You can't have too much red this show indicates.

One bed - sitting room has walls covered in a rich red-flock paper, creamy white woodwork with gold touches. A red Italian silk love-seat and red and white print fabric is on chairs. Panels at windows have additional red touches.

Joseph Freitag uses red lacquered occasional tables in a Chinese-styled living room. Joseph Braswell and Inman Cook use red as one of 3 low armless chairs upholstered in different shades of Bangkok silk. It and the other colors — blue, beige, brown combine to complement a floor of solid vinyl Repousse tiles that duplicate a medieval pattern. Great vertical white blinds drop from the ceiling over an expanse of glass to produce an elegant, mystical effect.

Orange is shown in larger chunks than last year. Fred Gerstel uses a deep wall-to-wall carpet of it in a den for a career woman, carrying the orange to the walls in a flock paper.

MOLDINGS BACK

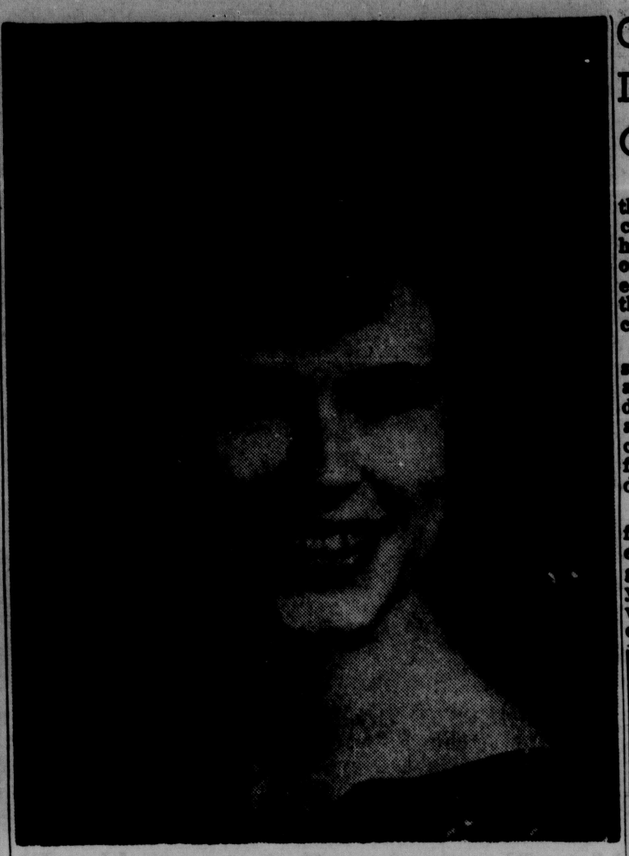
Erica Lemle combines orange with gold and pinkish red with a floor-to-ceiling multi-colored paper designed by Karl Mann for a family-style room. An off-white leather sofa offers a contemporary look and a tall corner furniture piece is lacquered in a reddish-pink color.

Emily Malino uses "Posters of Picasso" print fabric — orange, red, green, bue and yellow — stretched over sliding panel doors. Bright primary colors also go to the upholstery.

John Elmo puts orange fabric on walls and deep orange upholstery on furniture and window seats in a combination library-dining room.

Mandarin orange is used also by Patricia Harvey in her 18th century French and English room highlighted by architectural moldings on ceiling and walls.

"Moldings are back. Dados are back. You can't have elegant rooms with the plain walls they are putting in homes. One must put back the missing architectural details," she says.



MISS JUDITH ANN HARRISON

Engagement Announced For Judith Ann Harrison

Mr. and Mrs. Edgar L. Harrison, 3805 Spurgeon Drive, Monroe, announce the engagement and approaching marriage of their daughter, Judith Ann Harrison to Paul Richard Rogers of Houma. He is the son of Mr. and Mrs. W. P. Rogers of Kingston, Tennessee.

The wedding will take place Saturday, November 23 at 7 p.m. in Memorial Methodist Church of Monroe. Rev. Loyd E. Williams will perform the ceremony.

Miss Harrison has chosen Miss Carol McKinley to serve as maid of honor and Miss Betty Hines as bridesmaid.

Wiliam Rich has been named by the prospective bridegroom, to serve as best man and groomsman will be Edgar Lavelle Harrison Jr. Chosen as ushers are Ray Barksdale Harrison Jr. and David Mark Harrison.

The bride - elect is the granddaughter of the late Mr. and Mrs. Arthur S. Washburn and Mrs. Virgil Harrison and the late Mr. Harrison. Miss Harrison is a graduate of Neville high school and of Louisiana Polytechnic Institute in Ruston and is a member of Phi Kappa Phi sorority. She is presently teaching at Minnie Ruffin school in Monroe.

Mr. Rogers is the grandson of Mrs. Mary Webb and the late Mr. Webb and Mrs. Arleva Rogers and the late Mr. Rogers. A graduate of Sylvia high school, Sylvia, North Carolina, he completed nine years with the Radar Command in the U.S. Air Force in September and is presently employed in Houma as service manager of an automobile agency.

Carpets, Rugs In Vivid Hues Gain In Favor

When it comes to decorating the floor for fall, wall to wall carpeting and area rugs each have their champions - but on one point both sides are agreed. Wall to wall or area rug, the floor covering must be colorful.

Color on the floor has been steadily gaining in popularity as new fibers and finishes introduce soil and stain resistance and easy cleaning to make colorful carpets practical. This fall color takes the floor in deep, rich tones.

Vibrant reds and blues reflect the Mediterranean influence. Bold greens and blue-green combinations, shades of yellow and orange and even vivid pink make color news for carpeting.

TEXTURE IS PASSWORD

Texture is very much the password to fashion flair this year. The smoothness of leather, the nubbiness of mohair, and the heavenly softness of the new synthetic fur fabrics are all part of the picture. Hats in all sorts of fascinating fabrics are going over big for a change, too. Leather hats are important accents for the popular sportive look. Imitation fur toques are jauntily military. Swoopy, dramatic brushed velours give a particular dash to those who can wear them.

More akin to the nuetral hues but still with richness and depth are smoky charcoals, earthy browns, olive, rust, gold and bronze. Interesting textures add to the opulent air.

Area rugs introduce new shapes and sizes, including ovals, octagons, scalloped circles. Scatter rugs get a design boost with interesting textures and patterns.



limited time only 12.50 with haircut

Something sublime for you!

ZOTOS lanolin wave

Miss Clairol in luscious new hair colors 6.50

styled haircut 2.00

regularly 17.50

fashionably speaking, here is your finest permanent at a price you won't want to miss!

Roselyn hair fashions

205 North 3rd Street
FA 3-2677



The work room at Lena's is "buzzing" in creating new designs. A HAT for ABSOLUTELY EVERYONE! Luxurious velvets, mink, broadtail and veiling for Fall and Holiday custom millinery.

—see—

Lena Wallace

custom hat designer

FA 2-5464 809½ K Street

1 to 5 P.M.—Monday Thru Friday or By Appointment

the Woman's Shop
BELLA SCHERCK DAVIDSON INC.

the store for fashionable women

the newest of the new!

Mink on Suede...

a luxury coat!

MINK trimmed suede is the new luxury triumphs! Shown from our collection is this full length style of the finest suede, with slit sides.

Our Collection Includes Styles Priced From $125 to $160



FUR TRIM LABELED TO SHOW COUNTRY OF ORIGIN



DEBUT OF THE WORLD'S MOST GLAMOROUS STOCKING

ULTRA SHEER from BERKSHIRE

Sheer, sheer glamour as never before. The newest, the loveliest addition to our collection of Ultrasons, the first stockings fashioned with sound waves. In all the newest international fashion colors. $1.65 a pair

BERKSHIRE INTERNATIONAL

TWO LOCATIONS...
- DOWNTOWN MONROE
- TWIN CITY SHOPPING CENTER

Family SHOE STORE



COME TO OUR Birthday PARTY STOREWIDE EVENT

REFRESHMENTS SERVED TO ALL!

STARTS MONDAY

LIBERAL DISCOUNT ON ALL MERCHANDISE!!!

BUY NOW.. AND YOU SAVE

Cashmere Blend COATS REGULAR $69 $28

ONE GROUP Full Length, Short FORMALS VALUES TO 39.95 $15

ENTIRE STOCK ALL BRAND NEW DRESSES 10% OFF

Nat. Adv. Brands PANTIES REGULAR 1.95 $1

Beautiful Batiste PAJAMAS 5.98 VALUE 2.98

ALL STOCK Sweaters 20% OFF

DRESSES • SUITS • COATS • SKIRTS • BLOUSES • LINGERIE • MILLINERY • HANDBAGS • GLOVES • SWEATERS • SCARVES • COSTUME JEWELRY • HOSIERY • Sportswear

10% 20% 30% 40% 50%

ONE BIG LOT WINTER COTTONS Includes ½ Sizes And Tall Girls VALUES TO 24.95 $7

ONE LOT NEW SLACKS VALUES TO 10.98 4.98 ALL SIZES TO 42 Solids, Plaids, Stripes

ONE BIG LOT BLOUSES Regular 4.98-10.98 2.98 TAILORED-FRILLY PRINTS-SOLIDS

ONE BIG LOT SKIRTS VALUES TO 12.98 4.98

GROUP ALL-WEATHER COATS SOLIDS, STRIPES PLAIDS 29.95 VAL. $10

ONE GROUP HATS VALUES TO 6.98 $3

Allen's EXTENDED CHARGE

LAYAWAY NOW FOR XMAS

FREE STORESIDE PARKING WHILE SHOPPING ALLEN'S



MISS LINDA LEE JOHNSTON'S engagement to Edgar Lamar Chase, son of Mrs. Ben Chase of Waterproof and the late Mr. Chase is announced by her parents, Mr. and Mrs. Teddy Lee Johnston of Grayson. The wedding will take place December 22 in the Grayson Methodist Church at 2 p.m.

YOUR PROBLEMS

Some People Must Get Lumps The Hard Way

By ANN LANDERS

Dear Ann Landers: Last June our son went with the rest of his senior high school class on a trip to Upper Michigan. On the trip Irving met a girl from a Detroit high school.

She gave him a line about how she had fallen in love with him at first sight and that he was the nicest, most attractive, most fascinating fellow she had ever met.

When Irving got home he was in a daze — bumping into doors, not hearing his name called — and so on. He told me he was in love and this was the only girl in the whole world for him.

Irving has since written her twelve letters and she has not answered one. He even wrote to her parents telling them how lovely she is.

Now he wants to go to Detroit to see her. All he has is her address. I'm afraid he will get lost because he has never been out of Flint alone. Should we let him go and get lost or what? He has a job and has saved his own money. Please advise at once. — Beside Myself

Dear Beside: Let him go. Some people must get their lumps the hard way. The girl will probably tell Irving to get lost but a high school graduate should be able to find his way back to Flint from Detroit.

When the boy returns don't ask him a single question. He'll appreciate your leaving him alone.

Dear Ann Landers: My uncle and aunt are both in their middle 60's. Uncle Alf retired two years ago. They are not poor people, Ann, in fact they are better off than most of the family. The first thing they did was sell their home and move into a one - room apartment. They've been at home exactly seven weeks out of the last two years. The rest of the time they have mooched off relatives.

Everyone in the family is sick of their sponging. Their only expenses are gas and oil. They have never bought a pound of hamburger or an orange. Not once have they offered to take anyone to eat in a restaurant. They never bring a gift when they arrive or send a thank you letter when they get home.

We have had them here twice — for six weeks at a time and today we received a letter saying they will be with us for Christmas. I am ready to flip my wig. What can we do? — Bitterly Resentful

Dear Bitterly: If you allow these parasites to invade your home a third time you deserve them.

Write the free -loaders and tell them you are not up to having guests this year and that you will let them know when the situation changes.

Dear Ann Landers: I have had two children out of wedlock. My girl is three and my boy is two. I am now happily married and my husband is a wonderful father to the children. He has never once thrown my past up to me.

We can't afford to have the children's name changed legally right now because we owe a lot of bills and are trying to get our credit rating back in good shape.

The children have never known any father but the one they have now. I would hate to tell them about my life. But what will I say when they ask me why their last name is not the same as mine? Please advise me. — Estella

Dear Estella: Your children's last name should have been changed along with yours the day you married — at least socially. It costs nothing to call your children by your husband's name, and I hope you will begin to do so right now. You can have the legal changes made later.

Parents are people — they can be right and they can be wrong. To help understand their viewpoint and to promote harmony at home, write for ANN LANDERS ' booklet, "How To Live With Your Parents," enclosing with your request 20c in coin and a long, self - addressed, stamped envelope.

Ann Landers will be glad to help you with your problems. Send them to her in care of this newspaper enclosing a stamped, self - addressed envelope.

Wild Pop Furs Current Rage

When furriers revived lynx, ocelot and fisher, they called them sports furs, fearful that women wouldn't buy. Now they've had to go much wilder, since the sports furs have rapidly become standard. The new name, from that wild art we've seen lately, is "pop" furs.

A "pop" fur is something like a pink terry bathrobe lined in white mink, or mink coveralls for doing housework. Or it's a hostess robe of chinchilla.

The sleeveless fur sweater is so accepted among circles who can afford furs as others do fabrics, that it can't be classed as "pop" any more. Much more "pop" is a circular cape of sealskin or white broadtail lounging pajamas.

There are cocktail dresses of white mink, and evening dresses of wooly white lamb. Handpainted calfskin, started in Germany, is now here. Raincoats lined in mink don't count as "pop" because they're standard sportive now.

SEASON FOR WHITE

The perfect little white dress in wool is a must in the fashion wardrobe this season. Often collarless it can accommodate colorful scarves and jewelry to suit any mood for day or evening.

GOING OUT of BUSINESS
Varieties and Children's Clothes
Such Brand Names as Toddler Wink
Bunny Bell & Others!
EVERYTHING GOING AT COST!
B & O VARIETY STORE
507 Washington St. West Monroe

Now Is Time To Move Potted Plants Indoors

In the early days of autumn, house plants that have enjoyed a summer vacation outdoors should be taken indoors so they may adapt to the environment there before artificial heat is turned on in homes, says the Society of American Florists.

Plants that haven't thrived outdoors during the lush days of summer, says SAF, aren't likely to improve indoors. Therefore, these "weak-sister" plants should be replaced, it adds.

House plants that have benefitted from the warm, moist weather outdoors meed a period to become adjusted to the indoor climate again before homes are artificially heated. Otherwise, the abrupt change to hot, dry air of heated homes will be harmful to them, the Society points out.

The Society offers these care suggestions for house plants to be brought indoors:

Plants should be sprayed with an insecticide to rid them of any insect pests, and the outsides of all pots should be scrubbed with a brush and water.

The top soil of plants, still actively growing, should be removed and replaced with a mixture of two parts garden soil, one part thoroughly rotted manure, and bonemeal at the rate of a teaspoonful to each six-inch pot.

Plants should be placed near windows, at either the sunny or shady locations they prefer, and they should be given routine care during winter months.

In replacing discarded potted house plants, SAF suggests that you follow these guidelines which will help you develop a "green thumb":

1. Choose — with the help of a local florist — hardier varieties of flowering and foliage plants that require only moderate adjustments in indoors climate to thrive.

2. Learn the particular needs of the specific varieties selected, as to light, humidity, soil, soil moisture, temperature, and plant food.

3. Learn the proper way of keeping the leaves of these varieties clean of dust, and the plant free of insects and other pests.

4. Learn to recognize the signs that house plants give when they begin to get "sick", and take prompt remedial action.

Popular flowering plants that can be grown indoors include African violets, begonias, gardenias, flowering bulbs, geranium, gloxinia, tuberous rooted begonia, and roses.

There are many hardy foliage plants. Philodendron, for example, says the Society, is extremely hardy and adaptable. The most popular small foliage plants include baby leaf ivy, golden pothos, marble queen pothos, variegated nephthytis, assorted ivies (including grape, ripple, English, geranium, and gold dust), assorted cacti, variegated peperomias, sansevierias (including sansevieria zeylanica, gold striped sansevieria and sansevieria birdsnest or dwarf sansevieria), and white vein fittonias.

Among the most popular large display-type foliage plants are philodendron pertusum, ficus decora (red rubber plant), assorted dieffenbachias, philodendron cordatum totem poles, philodenleaf philodendron such as dubia, dron hastatum, assorted large panduriforme, and selloum.

REMOVE HAIR

One way to remove dog hair from clothes is to moisten a rubber sponge and rub the cloth lightly.



ENGAGEMENT and approaching marriage of Miss Doris Evelyn Roark of Jena, to Jerry Wayne Cruse, son of Mr. and Mrs. Andrew Cruse of Olla, is announced by her parents, Mr. and Mrs. Vernon Roark of Jena. The wedding will be Friday, November 29 in the Antioch Free Methodist Church at 7:30 p.m. with Rev. Lawrence Poole officiating.

Designer Takes Bare View Of Swimsuits

Every time Rudi Gernreich, California designer, introduces a new line of swimsuits, the reporters are careful not to miss the event.

Within five years, said Rudi last spring, American women will shed the tops and be content with swimming in their trunks. These same bare views were expressed later this summer by Italian sportswear designer Emilio Pucci.

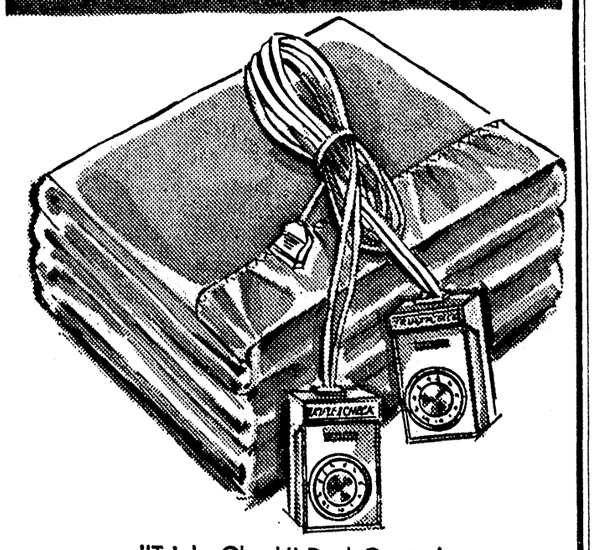
Sure enough, in Rudi's holiday collection the audacious young stylist had whacked away at some of the bodice.

Morgan & Lindsey
THE COMPLETE VARIETY STORE
BLANKET LAYAWAY SALE!!



2-YEAR REPLACEMENT Guarantee
FULLY AUTOMATIC $8.88

The wiring is all fine-core yarn for faster heating, and vinyl coated so it can't be affected by wetting or dampness. 9 sealed thermostats turn it on and off automatically to hold desired temperature. 72x84-inch size, single control. Assorted colors in a blend of 10% nylon, 65% rayon and 25% cotton.



"Triple Check" Dual Control
Automatic Blankets
With 2 Year Guarantee!
Now "dual control" in our famous "Triple Check" electric blanket. In a blend of 10% nylon, 65% rayon and 25% cotton . . . washable, guaranteed mothproof. Lovely assortment of colors.
$14.95
Fully Automatic

MORGAN & LINDSEY
SUBSIDIARY OF G. C. MURPHY CO
215 Trenton St. West Monroe, Twin City Shopping Monroe
Highland Shopping West Monroe, 239 DeSiard St. Monroe

Slim, Sleek Is Look For Lamps

New lamps have a fashionably slim look. Designs are sleek and well - proportioned, rarely taller than 36 to 40 inches, according to the Lamp and Shade Institute of America, in a survey of lamp manufacturers.

As furniture trends move towards larger and heavier pieces often influenced by Spanish styles, the new lamps are a perfect way to provide balance. Shades confirm the move away from clutter. Most are slim, deep drum shapes in plain colors or opaque white. Decoration, where it is used is unobtrusive.

124 No. 3rd St.
MONTGOMERY WARD
FA 3-4451



Wards elegant new dazzlers for after dark

CAROL BRENT FASHIONS MAKE YOU THE SHINING STAR

For a grand beginning to a gala evening . . . make Wards your first stop. You'll see the new silhouettes creating fashion excitement . . . the fabrics that cause heads to turn . . . all beautiful buys at Wards low prices.

(A) Dramatic floating cape over sheath. Brocade (rayon-cotton); royal, gold. 12-18. 12.98

(B) The Paris look! Two-piece rayon georgette with tie. Black, turquoise, red. 7-15. 12.98

HERE'S A DEVIL OF A DEAL!



Only Larry Robinson Makes an Offer Like This: A Toned, Hand Oiled, Tinted Portrait-Coloring Cheeks, Lips and Eyes

A TRULY BEAUTIFUL 11 x 14 SEPIA TINT PORTRAIT 98¢

A Regular $19.85 Value
A TERRIFIC BARGAIN!

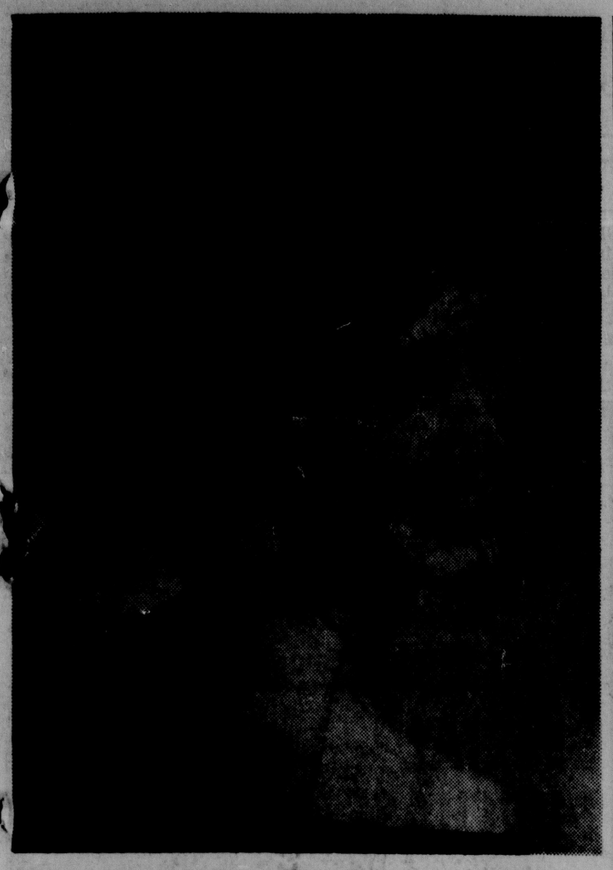
- No Strings Attached
- No Charge for Drapes
- No Extra Charge For Full Lengths of Children Under 6 Years.
- Only One Special of Any Kind Per Person of Family Each 6 Months Unless Additional Photos Ordered.
- Minors Must Be Accompanied By Parents.

OFFER GOOD THRU NOV. 13



FOUNDER 1906-1956
Larry Robinson "YOUR PHOTOGRAPHER"
401 Bernhardt Bldg.

THIS AD IS WORTH MONEY • BRING THIS AD!!!



MISS LINDA LEE JOHNSTON'S engagement to Edgar Lamar Chase, son of Mrs. Ben Chase of Waterproof and the late Mr. Chase is announced by her parents, Mr. and Mrs. Teddy Lee Johnston of Grayson. The wedding will take place December 22 in the Grayson Methodist Church at 2 p.m.

YOUR PROBLEMS

Some People Must Get Lumps The Hard Way

By ANN LANDERS

Dear Ann Landers: Last June our son went with the rest of his senior high school class on a trip to Upper Michigan. On the trip Irving met a girl from a Detroit high school.

She gave him a line about how she had fallen in love with him at first sight and that he was the nicest, most attractive, most fascinating fellow she had ever met.

When Irving got home he was in a daze — bumping into doors, not hearing his name called — and so on. He told me he was in love and this was the only girl in the whole world for him.

Irving has since written her twelve letters and she has not answered one. He even wrote to her parents telling them how lovely she is.

Now he wants to go to Detroit to see her. All he has is her address. I'm afraid he will get lost because he has never been out of Flint alone. Should we let him go and get lost or what? He has a job and has saved his own money. Please advise at once. — Beside Myself

Dear Beside: Let him go. Some people must get their lumps the hard way. The girl will probably tell Irving to get lost but a high school graduate should be able to find his way back to Flint from Detroit.

When the boy returns don't ask him a single question. He'll appreciate your leaving him alone.

Dear Ann Landers: My uncle and aunt are both in their middle 60's. Uncle Alf retired two years ago. They are not poor people, Ann, in fact they are better off than most of the family. The first thing they did was sell their home and move into a one - room apartment. They've been at home exactly seven weeks out of the last two years. The rest of the time they have mooched off relatives.

Everyone in the family is sick of their sponging. Their only expenses are gas and oil. They have never bought a pound of hamburger or an orange. Not once have they offered to take anyone to eat in a restaurant. They never bring a gift when they arrive or send a thank you letter when they get home.

We have had them here twice — for six weeks at a time and today we received a letter saying they will be with us for Christmas. I am ready to flip my wig. What can we do? — Bitterly Resentful

Dear Bitterly: If you allow these parasites to invade your home a third time you deserve them.

Write the free -loaders and tell them you are not up to having guests this year and that you will let them know when the situation changes.

Dear Ann Landers: I have had two children out of wedlock. My girl is three and my boy is two. I am now happily married and my husband is a wonderful father to the children. He has never once thrown my past up to me.

We can't afford to have the children's name changed legally right now because we owe a lot of bills and are trying to get our credit rating back in good shape.

The children have never known any father but the one they have now. I would hate to tell them about my life. But what will I say when they ask me why their last name is not the same as mine? Please advise me. — Estella

Dear Estella: Your children's last name should have been changed along with yours the day you married — at least socially. It costs nothing to call your children by your husband's name, and I hope you will begin to do so right now. You can have the legal changes made later.

Parents are people — they can be right and they can be wrong. To help understand their viewpoint and to promote harmony at home, write for ANN LANDERS ' booklet, "How To Live With Your Parents," enclosing with your request 20c in coin and a long, self - addressed, stamped envelope.

Ann Landers will be glad to help you with your problems. Send them to her in care of this newspaper enclosing a stamped, self - addressed envelope.

Wild Pop Furs Current Rage

When furriers revived lynx, ocelot and fisher, they called them sports furs, fearful that women wouldn't buy. Now they've had to go much wilder, since the sports furs have rapidly become standard. The new name, from that wild art we've seen lately, is "pop" furs.

A "pop" fur is something like a pink terry bathrobe lined in white mink, or mink coveralls for doing housework. Or it's a hostess robe of chinchilla.

The sleeveless fur sweater is so accepted among circles who can afford furs as others do fabrics, that it can't be classed as "pop" any more. Much more "pop" is a circular cape of sealskin or white broadtail lounging pajamas.

There are cocktail dresses of white mink, and evening dresses of wooly white lamb. Handpainted calfskin, started in Germany, is now here. Raincoats lined in mink don't count as "pop" because they're standard sportive now.

SEASON FOR WHITE

The perfect little white dress in wool is a must in the fashion wardrobe this season. Often collarless it can accommodate colorful scarves and jewelry to suit any mood for day or evening.

GOING OUT of BUSINESS
Varieties and Children's Clothes
Such Brand Names as Toddler Wink
Bunny Bell & Others!
EVERYTHING GOING AT COST!
B & O VARIETY STORE
507 Washington St. West Monroe

Now Is Time To Move Potted Plants Indoors

In the early days of autumn, house plants that have enjoyed a summer vacation outdoors should be taken indoors so they may adapt to the environment there before artificial heat is turned on in homes, says the Society of American Florists.

Plants that haven't thrived outdoors during the lush days of summer, says SAF, aren't likely to improve indoors. Therefore, these "weak-sister" plants should be replaced, it adds.

House plants that have benefitted from the warm, moist weather outdoors meed a period to become adjusted to the indoor climate again before homes are artificially heated. Otherwise, the abrupt change to hot, dry air of heated homes will be harmful to them, the Society points out.

The Society offers these care suggestions for house plants to be brought indoors:

Plants should be sprayed with an insecticide to rid them of any insect pests, and the outsides of all pots should be scrubbed with a brush and water.

The top soil of plants, still actively growing, should be removed and replaced with a mixture of two parts garden soil, one part thoroughly rotted manure, and bonemeal at the rate of a teaspoonful to each six-inch pot.

Plants should be placed near windows, at either the sunny or shady locations they prefer, and they should be given routine care during winter months.

In replacing discarded potted house plants, SAF suggests that you follow these guidelines which will help you develop a "green thumb":

1. Choose — with the help of a local florist — hardier varieties of flowering and foliage plants that require only moderate adjustments in indoors climate to thrive.

2. Learn the particular needs of the specific varieties selected, as to light, humidity, soil, soil moisture, temperature, and plant food.

3. Learn the proper way of keeping the leaves of these varieties clean of dust, and the plant free of insects and other pests.

4. Learn to recognize the signs that house plants give when they begin to get "sick", and take prompt remedial action.

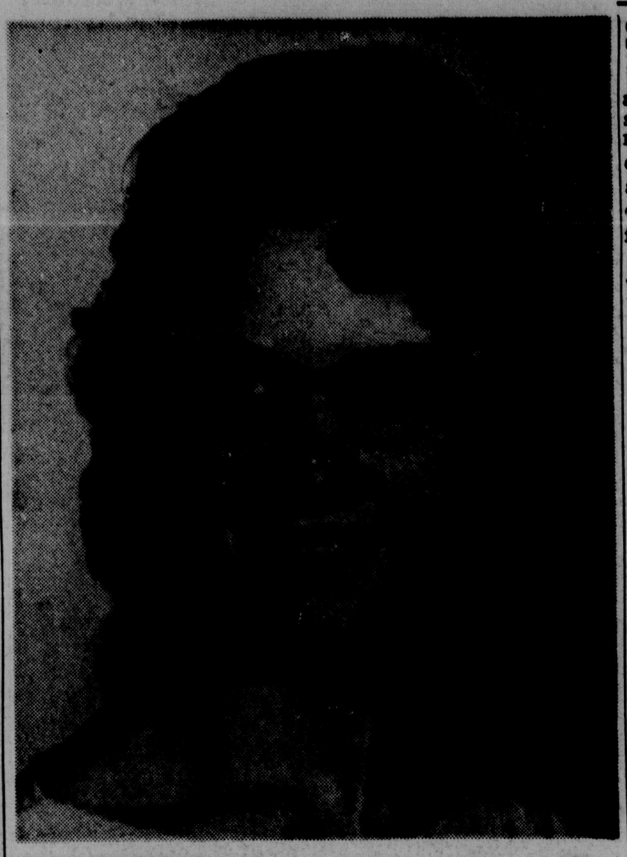
Popular flowering plants that can be grown indoors include African violets, begonias, gardenias, flowering bulbs, geranium, gloxinia, tuberous rooted begonia, and roses.

There are many hardy foliage plants. Philodendron, for example, says the Society, is extremely hardy and adaptable. The most popular small foliage plants include baby leaf ivy, golden pothos, marble queen pothos, variegated nephthytis, assorted ivies (including grape, ripple, English, geranium, and gold dust), assorted cacti, variegated peperomias, sansevierias (including sansevieria zeylanica, gold striped sansevieria and sansevieria birdsnest or dwarf sansevieria), and white vein fittonias.

Among the most popular large display-type foliage plants are philodendron pertusum, ficus decora (red rubber plant), assorted dieffenbachias, philodendron cordatum totem poles, philodenleaf philodendron such as dubia, dron hastatum, assorted large panduriforme, and selloum.

REMOVE HAIR

One way to remove dog hair from clothes is to moisten a rubber sponge and rub the cloth lightly.



ENGAGEMENT and approaching marriage of Miss Doris Evelyn Roark of Jena, to Jerry Wayne Cruse, son of Mr. and Mrs. Andrew Cruse of Olla, is announced by her parents, Mr. and Mrs. Vernon Roark of Jena. The wedding will be Friday, November 29 in the Antioch Free Methodist Church at 7:30 p.m. with Rev. Lawrence Poole officiating.

Designer Takes Bare View Of Swimsuits

Every time Rudi Gernreich, California designer, introduces a new line of swimsuits, the reporters are careful not to miss the event.

Within five years, said Rudi last spring, American women will shed the tops and be content with swimming in their trunks. These same bare views were expressed later this summer by Italian sportswear designer Emilio Pucci.

Sure enough, in Rudi's holiday collection the audacious young stylist had whacked away at some of the bodice.

Slim, Sleek Is Look For Lamps

New lamps have a fashionably slim look. Designs are sleek and well - proportioned, rarely taller than 36 to 40 inches, according to the Lamp and Shade Institute of America, in a survey of lamp manufacturers.

As furniture trends move towards larger and heavier pieces often influenced by Spanish styles, the new lamps are a perfect way to provide balance. Shades confirm the move away from clutter. Most are slim, deep drum shapes in plain colors or opaque white. Decoration, where it is used is unobtrusive.

Morgan & Lindsey
THE COMPLETE VARIETY STORE
BLANKET LAYAWAY SALE!!



2-YEAR REPLACEMENT Guarantee
FULLY AUTOMATIC $8.88

The wiring is all fine-core yarn for faster heating, and vinyl coated so it can't be affected by wetting or dampness. 9 sealed thermostats turn it on and off automatically to hold desired temperature. 72x84-inch size, single control. Assorted colors in a blend of 10% nylon, 65% rayon and 25% cotton.



"Triple Check" Dual Control
Automatic Blankets
With 2 Year Guarantee!
$14.95
Fully Automatic

Now "dual control" in our famous "Triple Check" electric blanket. In a blend of 10% nylon, 65% rayon and 25% cotton . . . washable, guaranteed mothproof. Lovely assortment of colors.

MORGAN & LINDSEY
215 Trenton St. West Monroe Twin City Shopping Monroe
Highland Shopping West Monroe 239 DeSiard St. Monroe

HERE'S A DEVIL OF A DEAL!



Only Larry Robinson Makes an Offer Like This. A Toned, Hand Oiled, Tinted Portrait-Coloring Cheeks, Lips and Eyes

A TRULY BEAUTIFUL 11 x 14 SEPIA TINT PORTRAIT 98¢

A Regular $19.85 Value
A TERRIFIC BARGAIN!

- No Strings Attached
- No Charge for Drapes
- No Extra Charge For Full Lengths of Children Under 6 Years.
- Only One Special of Any Kind Per Person of Family Each 6 Months Unless Additional Photos Ordered.
- Minors Must Be Accompanied By Parents.

OFFER GOOD THRU NOV. 13



FOUNDER 1906-1956
Larry Robinson "YOUR PHOTOGRAPHER"
401 Bernhardt Bldg.

THIS AD IS WORTH MONEY • BRING THIS AD!!!

124 No. 3rd St.
MONTGOMERY WARD
FA 3-4451



Wards elegant new dazzlers for after dark

CAROL BRENT FASHIONS MAKE YOU THE SHINING STAR

For a grand beginning to a gala evening . . . make Wards your first stop. You'll see the new silhouettes creating fashion excitement . . . the fabrics that cause heads to turn . . . all beautiful buys at Wards low prices.

(A) Dramatic floating cape over sheath. Brocade (rayon-cotton); royal, gold. 12-18. 12.98

(B) The Paris look! Two-piece rayon georgette with tie. Black, turquoise, red. 7-15. 12.98

Why Grow Old

By JOSEPHINE LOWMAN

Eyes have always somewhat dictated the impression we get of others. The eyes and the mouth are the focal points of a face.

If you have beautiful eyes, you are lucky! However, the expression of the eyes, not whether they are large or small, or whatever shape or color makes the difference. If they sparkle with enthusiasm or humor, or are warm with understanding, who cares about what shape they are?

I have been delighted that eye makeup has been played up because I think that clever eye makeup adds charm to the most beautiful eyes and can lift the average eyes and the average face nearer to beauty than have been otherwise possible.

I remember years ago, before eye makeup became the rage, I wondered what had happened to a woman I knew very well. She always had a wonderful personality, but she suddenly looked different. She was better looking. She was suddenly pretty. She didn't have a new hairdo and her lipstick color was the same. I realized that the change was due to the fact that she was using eye makeup for the first time.

However, no matter how clever your makeup or how lovely your eyes, the impact will be lost if you squint or pass your best friends on the street unseeingly or have irritated lids.

Many women neglect their eyes by not wearing glasses as soon as they need them. Also many folks have eye trouble and do not recognize the fact. The following are some of the symptoms of danger given by the National Society for the Prevention of Blindness:

Difficulty in reading or other work requiring close work use of the eyes.

Blinking more than usual and squinting eyelids together or frowning.

Blurred or foggy vision and loss of side vision.

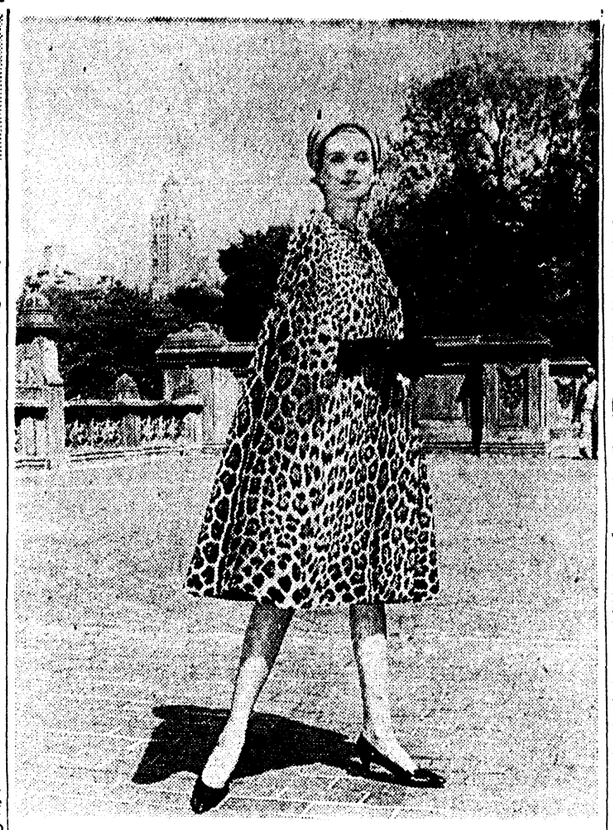
Rainbow colored rings around lights and inability to adjust the eyes to dark rooms.

Frequent changes of glasses, none of which are satisfactory.

Double vision or spots in the field of vision.

According to The National Society for the Prevention of Blindness, one out of every two cases of blindness could have been prevented by early diagnosis and treatment. Everyone should have a medical eye examination every two years from the age of 40 on according to the Society. Even when afflicted with chronic glaucoma the person may not be aware of the symptoms in the early stages of the disease.

If you would like to have my exercises for the eyes (to rest them) send a stamped, self-addressed envelope with your request for leaflet number 8 to Josephine Lowman in care of Monroe Morning World.



PURE FASHION EXCITEMENT is the drama of the simple elegance of this collarless jaguar cape with slight front contour. This is one of a collection from Fantasia Furs showing "a new dimension in furs."



JUNGLE PATTERN turns into fashion motif in this handsome Tiger boy coat for fall. A wonderful town and travel coat, it has a double-breasted closing, bracelet sleeves and a collar to wear up or down. Stand-up pockets accent the hipline.

Glamorous Furs For Fall Appear In Sportive Mood

Fantasia Furs celebrates the opening of its tenth season with a collection for Fall 1963 that underlines its never-ending efforts to seek "New Dimensions in Fur." Its reputation, long synonymous with originality and meticulous craftsmanship, is strengthened once more by a varied array of furs. Designed by Charles Meshel, the theme is utter simplicity. . . a feminine look that is adaptable for every figure.

Fantasia spans the fur spectrum in a wide orbit which includes those furs for which the firm is already known such as Canadian beaver, Brazilian river otter, Alaska seal, American broadtail, Indian lamb, leopard, jaguar and ocelot. But on their expanded roster Fantasia registers stone marten, mink chevron, and saga Norwegian blue fox. "Dramatic firsts" are "Oriental marten", baby wildcat, and natural wild beaver. Mink in all shades is used for contrasting trim.

Exciting news is made by furs making their debut on the fashion scene. Natural Beaver in the wild, looking as if it just crept onto the bank of a river, is perhaps one of the most fascinating furs premiering. Strictly for daytime, its innate ability to shed water makes it an excellent candidate for a rough weather coat. More glamourous but equally engaging is another Fantasia surprise. . ."Oriental Marten", its naturally brilliant yellow tones contrasting dramatically with a wide black leather belt and buttons. Fantasia is probably the only firm to use baby wildcat, a longhaired, spotted fur ideally suited for parkas, and ponchos.

Long a pioneer in the sportive field, Fantasia is greatly responsible for its coming of age. Convinced of its continued success and growing importance in the leisure-time wardrobe, designer Meshel particularly emphasizes the "Fun Look" in sportive furs . . . apres ski, apres play . . . furs that adapt for many occasions.

Silhouettes for the most part are lean and trim with no excesses anywhere. Coats caress the figure with gentle shaping below the bustline creating an aura of femininity and youthful sophistication. Buttons are ingeniously placed high on many of the coats, whether single or double breasted to create a slimmer more "caressed" look. For that matter, double - breasted coats are buttoned on loops to maintain the spare effect. Back gathering and shirring, now and again repeated on a new sleeve treatment accent the variety needed for a well-rounded collection of jackets, three-quarter and full length coats.

The furs are enhanced by a number of dressmaker details, all of which work together to emphasize the shaping. Pockets are flapped, stand-away, or "pillowed". Half belts are contoured or angled, others are sashed or abbreviated to a leather shoestring. Collars are small and mostly all convertible to a notched rever. Buttons, many hand-made, are chosen with great care to coincide with the mood and feeling of the coat.

Mention must be made of the repeated use of knit as a trim. Always hand done, it shows up sometimes as a yoke, a high turtle neck collar, cuffs, pockets or even sleeves. Leather complements the fur as piping or edging.

Other dramatic fashion highlights of the collection include a white mink chevron gaucho's poncho, reversible to its authtic Argentinian underside, a black beaver poncho-cape, a full-length Lynx Wildcat coat with swirling horizontal skins, a reversible Leopard wrap and a super-luxurious Stone Marten evening coat.

Exotic Couture Of Philippines Introduced Here

The Philippine Islands have long been noted as a source of embroideries, particularly for babies' and tots' clothes. Less well known is the distinctive style of Philippine couture, designed and made for the wealthy women of Manila.

This couture has now entered the international fashion picture with a first New York collection, sponsored by the Philippine Government.

The typical Filipino evening gown is a slender column with huge sleeves of gold gauze. For day wear the national men's shirt, called a "barong," and richly embroidered, has been adapted by the women into a tunic to wear over sheath dresses or slacks.

As shown in New York, the fashions seemed immediately adaptable to either informal wear here, or evening wear. Handsome was a gown of Thai silk, a sheath with a short train. Over it goes a simple but embroidered overblouse, done in onyx and coral beads, with wing sleeves called the split butterfly.

The overblouse was of pineapple fabric. This cloth is actually made from pineapple leaves, and is washed in warm tea to set its natural beige color.

Color Hints Given For Mahogany Paneled Room

By BETTY PEPIS

Q: Our living room is paneled in mahogany and the carpet is a warm gold. A sofa and and chair are upholstered in a rough textured fabric in tangerine with flecks of gold. Please suggest color for draperies and two extra chairs.

A: What about gold colored draperies and cover the two chairs in bitter green or avocado.

Q: My bedroom is very sunny. I just had it painted a silver beige, almost an off - white. One wall, however, is in a companion paper. The motif is one of life size asters and the flowers in colors true to the flower such as pink and lavender. What color for carpet, draperies and what about bedspread, throw pillows and lamps?

A: Because of the colorful floral paper everything else should be quiet so that there are no conflicting points of interest. I suggest off-white rugs, cafe curtains and bedspread, also lamps. Toss pillows, however, can be in the various colors of the flowers. Undoubtedly there is green in the wallpaper and green could also be used for rugs and the dust ruffle could be a narrow green and off-white print.

Q: Recently we bought a Danish sofa and two chairs in a dark brown, dark and bright green stripe. Reversible cushions are dark green on one side. Rug is a parchment beige. What color for walls, woodwork, ceiling, draperies, lamps and another chair?

A: Have walls, woodwork and ceiling in a very pale parchment, beige, draperies and lamps too. Cover the other chair in an apple green or citrus yellow.

Q: Help; I feel overwhelmed. We are building a new house and I'd appreciate suggestions for our new living room. Furniture is Early American maple and cherry. Recently, we bought a sofa. The upholstery is a small provincial pattern in brown, creme and a muted pumpkin. We also have a chair and ottoman covered in pumpkin. Please give me color ideas for walls, carpeting, draperies, and slip covers for two other chairs.

A: I suggest painting walls and woodwork white or a pale creme beige. Rug could be braided in creme beige (deeper than walls). Have cafe curtains in the color of the walls. Cover the two chairs in a citrus yellow or in a creme and soft brown plaid or check. A good arrangement of green plants will add interest and a color contrast if you like this sort of atmosphere in your living room.

Blue Blazer Sequined For Resort Wear

If anything were needed to get over the message that sportswear is now high fashion, it is a blue sequin blazer. Navy blue, of course, and worn over a long white crepe dress with a turtleneck collar, it's undoubtably the most status thing to go South.

Bill Blass of Maurice Rentner, whose sporty fall collection won him a Coty Fashion Critics' Award, unveiled the navy sequin blazer at the Awards fashion show. But even the avant - garde Bill wasn't first with sportswear in sequins.

Oleg Cassini did a tennis evening gown all white sequins with red and navy ones making the stripes of the V-neck tennis sweater top.

Resorts this winter may look the way they did in the old days, when sportswear was all that was ever worn. But sequinned sportswear? Well, it's high fashion now.

Air Blankets Provide Warmth Or Coolness

Next time you're chilly, try wrapping air around you. Actually, air alone won't do it. The air must be a sandwich filling between two slices of cotton blanket.

Makes of these air sandwiches claim that the tiny air cells speed away body heat evaporation in summer and trap the heat in winter.

In other words, these work at keeping you warm or cool like thermos bottles.

Oddly, the air insulated blankets came about as a result of Sir Edmund Hillary's triumphant climb to the peak of Mount Everest.

The New ealand explorer is said to have credited his success, in part, to the thermal underwear he had help develop. He said it provided the warmth he needed without restricting the strenuous physical activity required in making the climb.

OCCUPY THE FIRST CHAIR in your section



CONN Connstellation

EASIEST TO PLAY OF ALL TRUMPETS . . .

NEW in materials, design, finish and features. Constructed to banish needless curves . . . new scientific calibration, "micro-finish" interiors, new exclusive mouthpiece. No other Trumpet offers the ease of response and perfectly matched tonal quality of the 38B Constellation.

TRADE IN YOUR OLD HORN NOW FOR HIGHEST TRADE IN VALUE . . . EASY TERMS

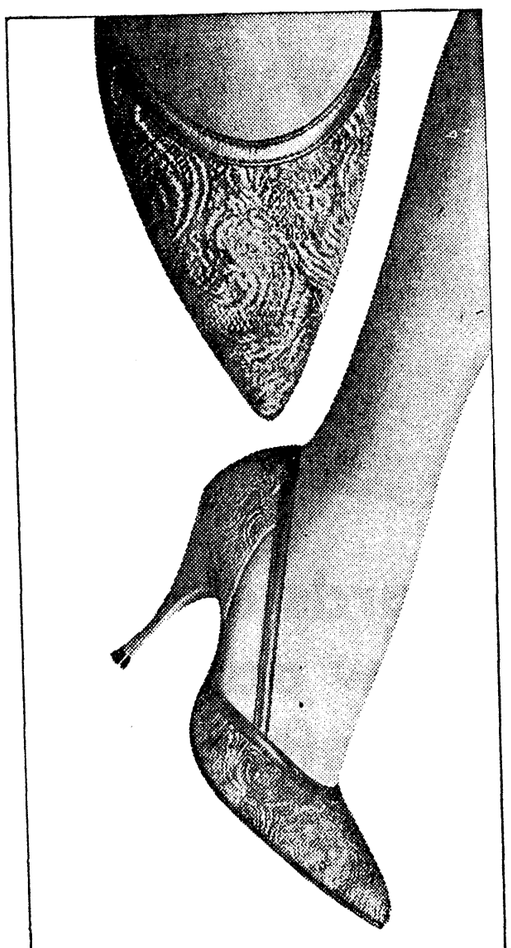
CONN BAND INSTRUMENTS

Park FREE at Any Downtown Lot . . . Let Us Stamp Your Ticket

DEW MUSIC CO.

339 DeSiard FA 2-8127

DOWNTOWN MONROE



magnificent fall fabric

The striking beauty and subtle colors of our open-look tapestry pump, trimmed in rich tan leather, recall the opulence of the Renaissance. $7.99

Baker's QuakCraft Shoes

213 DeSIARD STREET

WEDDING PORTRAITS

"Complete Picture Story of Your Wedding"

CALL FA 2-1418

AVALON STUDIO

223 GRAMMONT, MONROE

CLIP OUT . . . PLACE BY PHONE . . . OR IN PHONE BOOK

DIAL-A-MEAL of barbecue delight!



Bar-B-Q Sandwiches

CHOPPED PORK EA. 35c 5 FOR 1.49

Real Bar-B-Q BEANS 6-Oz. Container 15c

BAR-B-Q PLATE 85c

Little Pigs OF AMERICA

So. 10th & Texas FA 2-9397

Franchise Owned by Gentry's

Haddad Shoe Repair

701 North 4th-Monroe 325-1855

106 N. 2nd-Monroe 323-7159

200 Cypress-W. Monroe 325-7400

November Specials!



—FOR LADIES—

ANY PLAIN—LADY'S SHOES DYED From our color chart 98c

ANY STYLE—LADY'S SHOE HEEL LIFT 79c

LEATHER TAPS 49c

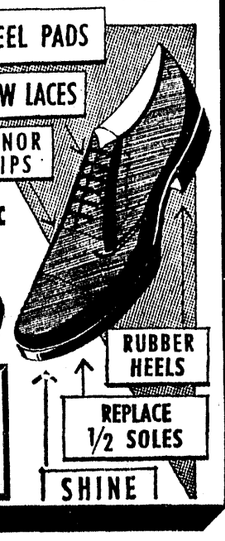
LADIES SHOES HALF SOLES 1.39

—FOR MEN—

MEN'S SHOES HALF SOLES 2.39

MEN'S RUBBER HEELS 98c

MEN'S FULL SOLES & HEELS 4.99



DRY CLEANING—PRESSING—SHIRT SERVICE

PICK-UP STATIONS

Haddad Cleaners

For your convenience . . . use our pick up stations!

106 North 2nd, Monroe 200 Cypress, W. Monroe

GRAYSON'S

228 DeSiard, Downtown Monroe And Eastgate Shopping Center

SPECIAL PURCHASE SALE

Newest Fall Styles

Coats

Wool or Laminated

● Black ● Red ● Beige ● Royal

Values to $25

$11



LATEST STYLES AND COLORS

SUITS

● Red ● Royal ● Black ● Blue

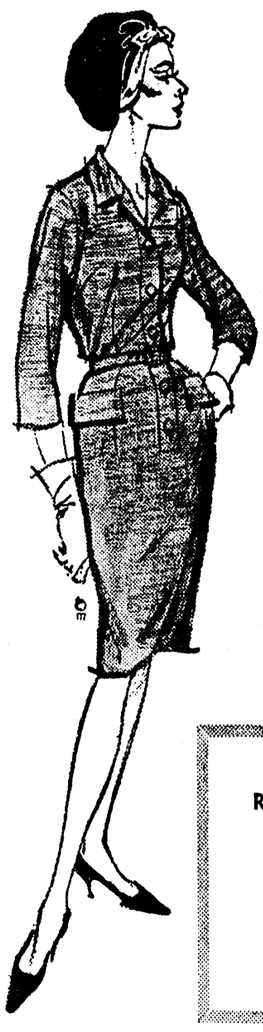
● 5-15 ● 10-20 ● 16½-24½

$19.97

$1.00 HOLDS IN LAYAWAY

FINEST QUALITY SEAMLESS NYLONS

2 PAIR 69c



Lovely New Fall Styles

Dresses

Made of Quality 100% Wool Fabrics

● BLACK ● GREEN ● GOLD ● CORAL ● BLUE ● RED ● ROYAL

FITTED and SHIFTS

Sizes 7-15, 10-20

Compare at $13.99

$7.00

Entire Stock Regular $5.99 Values DRESSES $4.97

SWEATERS

Banlon and Bulky Cardigans Regular $4.99

$3.97

SKIRTS

Pastel and Black of 100% Wool

$2.97

Use Grayson's Convenient LAYAWAY PLAN

$1. Holds Your Selection

Why Grow Old

By JOSEPHINE LOWMAN

Eyes have always somewhat dictated the impression we get of others. The eyes and the mouth are the focal points of a face.

If you have beautiful eyes, you are lucky! However, the expression of the eyes, not whether they are large or small, or whatever shape or color, makes the difference. If they sparkle with enthusiasm or humor, or are warm with understanding, who cares about what shape they are?

I have been delighted that eye makeup has been played up because I think that clever eye makeup adds charm to the most beautiful eyes and can lift the average eyes and the average face nearer to beauty than have been otherwise possible.

I remember years ago, before eye makeup became the rage, I wondered what had happened to a woman I knew very well. She always had a wonderful personality, but she suddenly looked different. She was better looking. She was suddenly pretty. She didn't have a new hairdo and her lipstick color was the same. I realized that the change was due to the fact that she was using eye makeup for the first time.

However, no matter how clever your makeup or how lovely your eyes, the impact will be lost if you squint or pass your best friends on the street unseeingly or have irritated lids.

Many women neglect their eyes by not wearing glasses as soon as they need them. Also many folks have eye trouble and do not recognize the fact. The following are some of the symptoms of danger given by the National Society for the Prevention of Blindness:

Difficulty in reading or other work requiring close work use of the eyes.

Blinking more than usual and squinting eyelids together or frowning.

Blurred or foggy vision and loss of side vision.

Rainbow colored rings around lights and inability to adjust the eyes to dark rooms.

Frequent changes of glasses, none of which are satisfactory.

Double vision or spots in the field of vision.

According to The National Society for the Prevention of Blindness, one out of every two cases of blindness could have been prevented by early diagnosis and treatment. Everyone should have a medical eye examination every two years from the age of 40 on according to the Society. Even when afflicted with chronic glaucoma the person may not be aware of the symptoms in the early stages of the disease.

If you would like to have my exercises for the eyes (to rest them) send a stamped, self-addressed envelope with your request for leaflet number 8 to Josephine Lowman in care of Monroe Morning World.



PURE FASHION EXCITEMENT is the drama of the simple elegance of this collarless jaguar cape with slight front contour. This is one of a collection from Fantasia Furs showing "a new dimension in furs."



JUNGLE PATTERN turns into fashion motif in this handsome Tiger boy coat for fall. A wonderful town and travel coat, it has a double-breasted closing, bracelet sleeves and a collar to wear up or down. Stand-up pockets accent the hipline.

Air Blankets Provide Warmth Or Coolness

Next time you're chilly, try wrapping air around you. Actually, air alone won't do it. The air must be a sandwich filling between two slices of cotton blanket.

Makes of these air sandwiches claim that the tiny air cells speed away body heat evaporation in summer and trap the heat in winter.

In other words, these work at keeping you warm or cool like thermos bottles.

Oddly, the air insulated blankets came about as a result of Sir Edmund Hillary's triumphant climb to the peak of Mount Everest.

The New ealand explorer is said to have credited his success, in part, to the thermal underwear he had help develop. He said it provided the warmth he needed without restricting the strenuous physical activity required in making the climb.

Glamorous Furs For Fall Appear In Sportive Mood

Fantasia Furs celebrates the opening of its tenth season with a collection for Fall 1963 that underlines its never-ending efforts to seek "New Dimensions in Fur." Its reputation, long synonymous with originality and meticulous craftsmanship, is strengthened once more by a varied array of furs. Designed by Charles Meshel, the theme is utter simplicity. . . a feminine look that is adaptable for every figure.

Fantasia spans the fur spectrum in a wide orbit which includes those furs for which the firm is already known such as Canadian beaver, Brazilian river otter, Alaska seal, American broadtail, Indian lamb, leopard, jaguar and ocelot. But on their expanded roster Fantasia registers stone marten, mink chevron, and saga Norwegian blue fox. "Dramatic firsts" are "Oriental marten", baby wildcat, and natural wild beaver. Mink in all shades is used for contrasting trim.

Exciting news is made by furs making their debut on the fashion scene. Natural Beaver in the wild, looking as if it just crept onto the bank of a river, is perhaps one of the most fascinating furs premiering. Strictly for daytime, its innate ability to shed water makes it an excellent candidate for a rough weather coat. More glamourous but equally engaging is another Fantasia surprise. . ."Oriental Marten", its naturally brilliant yellow tones contrasting dramatically with a wide black leather belt and buttons. Fantasia is probably the only firm to use baby wildcat, a longhaired, spotted fur ideally suited for parkas, and ponchos.

Long a pioneer in the sportive field, Fantasia is greatly responsible for its coming of age. Convinced of its continued success and growing importance in the leisure-time wardrobe, designer Meshel particularly emphasizes the "Fun Look" in sportive furs . . . apres ski, apres play . . . furs that adapt for many occasions.

Silhouettes for the most part are lean and trim with no excesses anywhere. Coats caress the figure with gentle shaping below the bustline creating an aura of femininity and youthful sophistication. Buttons are ingeniously placed high on many of the coats, whether single or double breasted to create a slimmer more "caressed" look. For that matter, double - breasted coats are buttoned on loops to maintain the spare effect. Back gathering and shirring, now and again repeated on a new sleeve treatment accent the variety needed for a well-rounded collection of jackets, three-quarter and full length coats.

The furs are enhanced by a number of dressmaker details, all of which work together to emphasize the shaping. Pockets are flapped, stand-away, or "pillowed". Half belts are contoured or angled, others are sashed or abbreviated to a leather shoestring. Collars are small and mostly all convertible to a notched rever. Buttons, many hand-made, are chosen with great care to coincide with the mood and feeling of the coat.

Mention must be made of the repeated use of knit as a trim. Always hand done, it shows up sometimes as a yoke, a high turtle neck collar, cuffs, pockets or even sleeves. Leather complements the fur as piping or edging.

Other dramatic fashion highlights of the collection include a white mink chevron gaucho's poncho, reversible to its authtic Argentinian underside, a black beaver poncho-cape, a full-length Lynx Wildcat coat with swirling horizontal skins, a reversible Leopard wrap and a super-luxurious Stone Marten evening coat.

Exotic Couture Of Philippines Introduced Here

The Philippine Islands have long been noted as a source of embroideries, particularly for babies' and tots' clothes. Less well known is the distinctive style of Philippine couture, designed and made for the wealthy women of Manila.

This couture has now entered the international fashion picture with a first New York collection, sponsored by the Philippine Government.

The typical Filipino evening gown is a slender column with huge sleeves of gold gauze. For day wear the national men's shirt, called a "barong," and richly embroidered, has been adapted by the women into a tunic to wear over sheath dresses or slacks.

As shown in New York, the fashions seemed immediately adaptable to either informal wear here, or evening wear. Handsome was a gown of Thai silk, a sheath with a short train. Over it goes a simple but embroidered overblouse, done in onyx and coral beads, with wing sleeves called the split butterfly.

The overblouse was of pineapple fabric. This cloth is actually made from pineapple leaves, and is washed in warm tea to set its natural beige color.

Color Hints Given For Mahogany Paneled Room

By BETTY PEPIS

Q: Our living room is paneled in mahogany and the carpet is a warm gold. A sofa and and chair are upholstered in a rough textured fabric in tangerine with flecks of gold. Please suggest color for draperies and two extra chairs.

A: What about gold colored draperies and cover the two chairs in bitter green or avocado.

Q: My bedroom is very sunny. I just had it painted a silver beige, almost an off - white. One wall, however, is in a companion paper. The motif is one of life size asters and the flowers in colors true to the flower such as pink and lavender. What color for carpet, draperies and what about bedspread, throw pillows and lamps?

A: Because of the colorful floral paper everything else should be quiet so that there are no conflicting points of interest. I suggest off-white rugs, cafe curtains and bedspread, also lamps. Toss pillows, however, can be in the various colors of the flowers. Undoubtedly there is green in the wallpaper and green could also be used for rugs and the dust ruffle could be a narrow green and off-white print.

Q: Recently we bought a Danish sofa and two chairs in a dark brown, dark and bright green stripe. Reversible cushions are dark green on one side. Rug is a parchment beige. What color for walls, woodwork, ceiling, draperies, lamps and another chair?

A: Have walls, woodwork and ceiling in a very pale parchment, beige, draperies and lamps too. Cover the other chair in an apple green or citrus yellow.

Q: Help; I feel overwhelmed. We are building a new house and I'd appreciate suggestions for our new living room. Furniture is Early American maple and cherry. Recently, we bought a sofa. The upholstery is a small provincial pattern in brown, creme and a muted pumpkin. We also have a chair and ottoman covered in pumpkin. Please give me color ideas for walls, carpeting, draperies, and slip covers for two other chairs.

A: I suggest painting walls and woodwork white or a pale creme beige. Rug could be braided in creme beige (deeper than walls). Have cafe curtains in the color of the walls. Cover the two chairs in a citrus yellow or in a creme and soft brown plaid or check. A good arrangement of green plants will add interest and a color contrast if you like this sort of atmosphere in your living room.

Blue Blazer Sequined For Resort Wear

If anything were needed to get over the message that sportswear is now high fashion, it is a blue sequin blazer. Navy blue, of course, and worn over a long white crepe dress with a turtleneck collar, it's undoubtably the most status thing to go South.

Bill Blass of Maurice Rentner, whose sporty fall collection won him a Coty Fashion Critics' Award, unveiled the navy sequin blazer at the Awards fashion show. But even the avant - garde Bill wasn't first with sportswear in sequins.

Oleg Cassini did a tennis evening gown all white sequins with red and navy ones making the stripes of the V-neck tennis sweater top.

Resorts this winter may look the way they did in the old days, when sportswear was all that was ever worn. But sequinned sportswear? Well, it's high fashion now.



CONN
Connstellation
EASIEST TO PLAY OF ALL TRUMPETS . . .
NEW in materials, design, finish and features. Constructed to banish needless curves . . . new scientific calibration, "micro-finish" interiors, new exclusive mouthpiece. No other Trumpet offers the ease of response and perfectly matched tonal quality of the 38B Constellation.
TRADE IN YOUR OLD HORN NOW FOR HIGHEST TRADE IN VALUE . . . EASY TERMS
CONN BAND INSTRUMENTS
Park FREE at Any Downtown Lot . . . Let Us Stamp Your Ticket
DEW MUSIC CO.
339 DeSiard FA 2-8127
DOWNTOWN MONROE

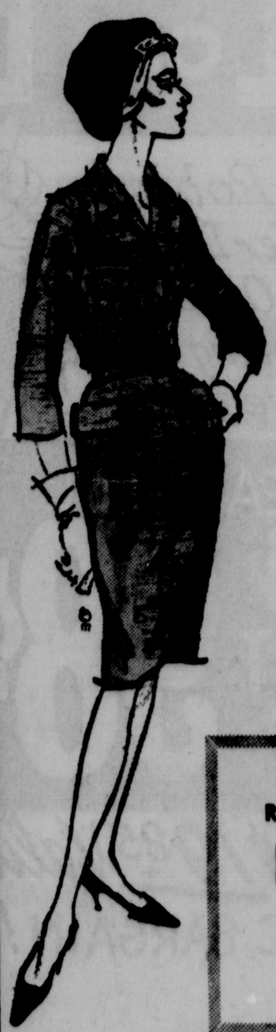


magnificent fall fabric
The striking beauty and subtle colors of our open-look tapestry pump, trimmed in rich tan leather, recall the opulence of the Renaissance. $7.99
Baker's
QualiCraft Shoes
213 DeSIARD STREET

GRAYSON'S
228 DeSiard, Downtown Monroe
And Eastgate Shopping Center
SPECIAL PURCHASE SALE
Newest Fall Styles
Coats
Wool or Laminated
● Black ● Red
● Beige ● Royal
Values to $25
$11



LATEST STYLES AND COLORS
SUITS
● Red ● Royal ● Black ● Blue
● 5-15 ● 10-20 ● 16½-24½
$19.97
$1.00 HOLDS IN LAYAWAY
FINEST QUALITY
SEAMLESS NYLONS
2 PAIR 69c



Lovely New Fall Styles
Dresses
Made of Quality 100% Wool Fabrics
● BLACK ● GREEN
● GOLD ● CORAL
● BLUE ● RED
● ROYAL
FITTED and SHIFTS
Sizes 7-15, 10-20
Compare at $13.99
$7.00
Entire Stock
Regular $5.99 Values
DRESSES
$4.97
SWEATERS
Banlon and Bulky Cardigans
Regular $4.99
$3.97
SKIRTS
Pastel and Black of 100% Wool
$2.97
Use Grayson's Convenient
LAYAWAY PLAN
$1. Holds Your Selection

WEDDING PORTRAITS
"Complete Picture Story of Your Wedding"
CALL FA 2-1418
AVALON STUDIO
223 GRAMMONT, MONROE

CLIP OUT . . . PLACE BY PHONE . . . OR IN PHONE BOOK
DIAL-A-MEAL of barbecue delight!



Bar-B-Q Sandwiches
CHOPPED PORK EA. 35c 5 FOR 1.49
Real Bar-B-Q BEANS 6-Oz. Container 15c
BAR-B-Q PLATE 85c
Little Pigs OF AMERICA
So. 10th & Texas FA 2-9397
Franchise Owned by Gentry's

Haddad Shoe Repair
701 North 4th-Monroe 325-1855
106 N. 2nd-Monroe 323-7159
200 Cypress-W. Monroe 325-7400
November Specials!
—FOR LADIES—
ANY PLAIN—LADY'S SHOES DYED From our color chart 98c
ANY STYLE—LADY'S SHOE HEEL LIFT 79c
LEATHER TAPS .. 49c
LADIES SHOES HALF SOLES 1.39
—FOR MEN—
MEN'S SHOES HALF SOLES 2.39
MEN'S RUBBER HEELS 98c
MEN'S FULL SOLES & HEELS ... 4.99



HEEL PADS
NEW LACES
MINOR RIPS
RUBBER HEELS
REPLACE ½ SOLES
SHINE
DRY CLEANING—PRESSING—SHIRT SERVICE
PICK-UP STATIONS
Haddad Cleaners
For your convenience . . . use our pick up stations!
106 North 2nd, Monroe 200 Cypress, W. Monroe

GARDEN CENTER NOTES

Top Award Designs Seen



By MRS. JOHN TOLAR

The Delhi Garden Club presented top award winning flower arrangements from their recent Home Show, Saturday, Oct. 26, in the Home of Mr. and Mrs. C. C. Cutler of Delhi. The club's president, Mrs. Truman Green, and the Flower show chairman, Mrs. S. T. Bradley, with several other club members brought their Blue Ribbon winners for the T. V. and Fifth District Garden Center Program last Wednesday.

"Les Fleur de la Maison" was the theme for the show. From the "Living Room" section Mrs. Truman Green brought her design, "Double Conversation Piece," twin designs for a pair of end tables. These were small identical designs featuring the Hogarth line made of ivy in exact Cherub containers. The focal interest was a filler of small cerese mums with gold centers. Just the added touch for the conversational pieces on these end tables beside the twin lamps. Won a Blue Ribbon which has to score 90.

The next room was the kitchen—which yielded three blue ribbon winners. This must prove that this is truly the most loved and most popular room in the home. "Kitchen Show - Off" — a design made for the lighted niche above the sink, was made by Mrs. Earline Bruce. This design was just perfect for the alloted space. Baby ivy formed the horizontal line in a small gold tea pot. Yellow mums were massed into a triangular pattern to form the focal interest — simple, well done, very effective, and a blue ribbon winner.

"Brunch Basket," made by Mrs. Betty Coats was a design of fresh fruits placed on a large wicker tray as a container. Starting with two pineapples and an egg plant turned on their sides at one end of the tray followed with Japanese persimmons, lemons and limes placed in a line of green grapes and ivy curving around the inside rim of the tray, finishing with a focal interest or accessory, a ceramic rooster, placed high on a green wooden candle holder as though he was crowing over all the goodies below. All colors blended well, creating a real harmonious and interesting design. It won a blue ribbon, of course.

SAUCY TALK

"Saucy Talk" — a design to be placed in the barbecue corner, was made by Mrs. S. T. Bradley and merited the Award of Distinction, a Blue ribbon design with a score of 95 — highest of all scores in the class featuring other than fresh cut plant materials. Mrs. Bradley used a tall wine bottle, filling it with water (colored red). This bottle was placed in a wicker holder in colors of yellow and red. The line, a Hogarth, showing plenty of rhythm was formed by using the dried leather fern (deep brown color) strengthened with curving dried okra pods and swirling wisteria branch. For focal interest one garlic blossom was used, accented on all sides with bright red peppers and dried dill. Certainly the materials were suitable for a good sauce, and, so cleverly combined to create a real conversational piece.

In the Dressing Room, "Powder Puff Fantasy," was designed by Mrs. C. C. Cutler. This was an arrangement for the dressing table. Mrs. Cutler used bold colors of green and gold to harmonize with the color scheme of the room. Aspidestra leaves, cleverly furled and rolled formed the background for the line of golden marigolds placed in a soft gold compote. For filler and softness added to the boldness of the marigolds, she used clipped pine. This also added contrast which always creates interest. This design was placed in the corner beside the mirror which reflected it's image effectively. The score was 95, which gave it the Tri-Color Award for the section requiring all fresh plant materials.

MANY WINNERS

There were many other blue ribbon winners in this lovely show that could not be transported at this late date. Congratulations to all the arrangers for their contribution to a beautiful show in a beautiful setting.

Another flower show that proved outstanding and educational to the flower lovers was the chrysanthemum show in Ruston, Tech Student Center, Oct. 29-30, "Chrysanthemums —Queen of the Autumn," by The Ruston Chrysanthemum Society.

It was almost unbelievable to see the unusual mum specimens in the horticulture display, as well as in the Design Division. Those who saw the show will agree with me on this. This was an ideal time to write a list of names of these early blooming, hardy varieties, and see first hand what can be done with mums in our own location. For your benefit, Dr. John Wright, horticulture professor at Tech, has given me the names of these early varieties listed as follows:

Amberlight (yellow), accolade (pink), Butterball (Yellow), Bronze Dot, Bronze Song (a Harvest Giant), Calumet (dark yellow), Dark Calumet and Yellow Calumet, Carnival (orange), Charles Nye (yellow), Cloud Bank (white anemone), Pink Dot, Gardenia (white), Gold Dust (Harvest Giant), Golden Arrow (Harvest Giant), Huntsman (bronze), Indian Summer (Harvest Giant), Jack Straw (yellow), Red Pumpkin (Harvest Giant), Red Skin (Harvest Giant), September Song (pink Harvest) Touchdown (Harvest Giant), Yellow Moon (Harvest Giant), Lipstick (red Cushsion), Major Bowes (lavender pink), Major Cushion (pink), Radiance (red), Mirth (pink single), Dolli Ette (golden bronze spoon).

SOUTHERN GARDENER

Two Plants Delightful



By WILLIAM LANIER HUNT

It seems strange that a family of plants with as many members from the tropical regions of the world as the Arum Family should have among its genera a species which deliberately waits until just before hard frost to start into growth, but that is exactly what the evergreen Arum italicum does.

This mottled - leaved little arum is one of the most striking evergreen foliage plants we can grow out of doors in Southern gardens. How so many gardeners have missed it is hard to say because your columnist has never seen a gardener who did not say "What on earth is this beautiful thing, and where did you get it?" My reply has to be "Why, I have grown it nearly all my life, and I would not wish to garden through a winter without it. It ought to be on every bulb counter in the Fall."

PLAIN-LEAVES

The Italian arum comes in a plain - leaved form and in many variations as to the mottling, but the best form is the one sold in the horticultural trade in this country Catalogues of the West Coast nurseries dealing in bulbs which were ordered by many inquirers to this column year before last list Arum italicum. We have mentioned it in the column before, but we seldom see it in gardens.

When Spring comes around, the Italian arum sends up a new set of leaves and blooms. The flowers are like small calla - lilies, but they look as if they were made of parchment. How this plant can take such low temperatures without damage is difficult to see. None of the severe weather we have had lately has seemed to damage the leaves. They lie flat on the ground during the coldest weather and then begin to rise slightly as the spring rains come to us. If you grow a plant in the house, the foliage will stand erect in winter.

VIEWPOINT

We think arum italicum is more beautiful than many of its kindred tropical pot plants like aglaonema, alocasia, anthurium, caladium, deliciosa and the legions of different kinds of philodendrons that run all over people's houses. It is a medium-sized pot plant and will, of course, thrive in very cold places since it grows out-of-doors in winter.

HARDY CYCLAMEN

Another out - door plant that is delicate and beautiful in a very cool window without too much direct sunlight is the mottled leaved cyclamen neapolitanum about which we have written so much in the past few years and with which correspondents to the column say they are immensely pleased. The flowers of this cyclamen started to bloom in a pot on your columnist's window sill in the air-cooled house on July 4th. As the last little flowers have just gone, and the handsome ivy-like leaves have taken their place.

Camellia Has Large Following

(Editor's Note: This is one of a series of articles on the selection, growth and proper care of Camellias in the Monroe area. These are prepared by members of the Northeast Camellia Club, and deal with the problems and experiences of those who have raised the plants in northeast Louisiana.)

No flower that blooms in the Southland is more admired or more sought after than is the camellia. Its many varieties now run into the thousands and each variety produces a bloom, characteristic in form and color, only of that particular variety. Among these many varieties now available are early, midseason and late bloomers. Thus camellia growers are able to enjoy these magnificient flowers during the fall, winter and spring months of September through March.

Anyone who enjoys these cold weather bloomers can grow them by observing a few fundamental rules, all of which tend to duplicate the conditions under which they grow in their native habitat, where they flourish in a mild climate, in an acid soil, with rainfall and a moist atmophere.

BUYING TIPS

Nothing will contribute more to success in growing camellias than beginning with strong, healthy, vigorous plants. The health of the plant is far more important than its size. Many new and beautiful varieties are on the market today, some of which are best adapted to greenhouse growing and will not bloom well when planted in the open, so before selecting your plants advise with your nurseryman about the best outdoor varieties.

Once the varieties have been decided upon another problem faces the buyer. How can he know and find the best possible plant of that variety in the nursery? Buying camellias wisely is an important technique that most amateurs learn only after much needless expense and disappointment. Yet, actually, anyone can become a good camellia buyer by learning a few simple rules.

ADVICE

Always buy from a reputable nurseryman. Select your plants personally, if possible, although it is perfectly safe to order by phone or mail from established firms.

Container grown plants are usually preferable to plants dug from the field or beds, as they are easier to handle, plant and establish. The size of the container or ball and the height or caliper of a plant are not accurate criteria for judging the worth of a camellia. A vigorous gallon-can plant is worth more than a poor five-gallon plant; a perfectly healed graft on one - inch stock is far better than a sloppy union on two - inch stock; a fine 18 - inch plant will outstrip a weak four-foot plant in a single season.

In selecting your plant, judge it against other plants of the same variety and size in the nursery. Camellias vary greatly in growth habit and appearance according the species and variety. Some are naturally lanky like the Sasanquas, spare-leafed like the reticulatas, or dwarf, or bushy, or strong. Pick the most normal plant — not the tallest or the most budded or the biggest — but the one which is well-branched from the ground up, with the freshest, greenest foliage and best shape. Actually, if you select the plant with the greatest number of healthy leaves you will probably have the plant with the best root system too, for the quantity and quality of foliage is a very good indication of the quantity and quality of roots in the container below. Needless to say, the plant must be absolutely free of any insect - pests or diseases. Examine the bark and foliage of the plant carefully for scale, which can invade even the best regulated nursery occasionally.

NO ADVANTAGE

There is no particular advantage in buying large specimen camellia plants. For all practical purposes camellias in one-gallon or five-gallon containers, ranging from two to four feet in height, are the best buy for the beginner. These plants are inexpensive, easily transplanted and become established so quickly that they often overtake the larger sizes in a few years.

It is not necessary to wait until the blooming season to buy camellias. They may be purchased and planted from containers safely the year round. Only when one is anxious to get a certain variable strain or coloring in a camellia plant as, for example, "Ward's Daikagura," Adolph Audusson "Special" or "English" Donckelarii is is necessary to see the plant in bloom before buying.

However, even these unpredictable strains may be ordered from reputable nurserymen with assurance, for they always guarantee their plants to be properly labeled. In the last analysis your best guide and insurance in buying camellias is to patronize a reliable camellia grower.









SNOWDROPS (upper left), grape hyacinths (upper right), guinea hen flower (lower left), and scillas or squills (lower right) are among the little gems that bloom in the garden in early spring. All of them grow from bulbs, and must be planted in early autumn. Though one tiny bulb will produce only one tiny flower, a hundred tiny bulbs will create quite a colorful area. Snowdrops are white-flowered, scillas and grape hyacinths have blue blooms, while guinea hen flowers are checkered, usually purple, but sometimes white.

On The House

By ANDY LANG
AP Newsfeatures

Loose and crumbling mortar in the joints between bricks should be repaired before a major financial outlay becomes necessary. Aside from the poor appearance and general deterioration of the outside wall, the condition permits the entry of rain and moisture with resultant damage to inside walls and ceilings.

Replacing the loosened mortar, known among professionals as tuck pointing, can be handled by the do-it yourselfer with reasonable efficiency if he follows certain simple fundamentals. The first step involves cleaning out all pieces of the old mortar which have disintegrated. There is no necessity to chip out old mortar which is still in solid condition. The loose mortar can be taken out with a cold chisel, an old screwdriver or some other similar tool. For major overhauls involving hundreds of bricks, there is a special tool for this purpose.

NEXT STEP

The next step is to thoroughly wet the area from which the loose mortar has been moved. This will prevent new mortar from drying too quickly.

You can buy ready-mixed mortar at building supply dealers, lumber yards and some hardware stores. After the mortar ingredients have ben mixed while dry, add water until there is a fairly thick consistency. If you wish to make your own mortar, mix one part of hydrated lime and one part of portland cement with five parts of sand, then add the water.

Apply the mortar to the joints with a pointed trowel, being sure it is packed in well. Keep a damp cloth handy to wipe off instantly any mortar which gets on the face of the bricks. It will come off easily if the wiping is done at once; it will be difficult to remove if you wait until you have completed the job.

Decorating Services Help Budget

By VIVIAN BROWN
AP Newsfeatures

Young married people should investigate decorating services available at their local stores, advises interior designer David Eugene Bell of New York.

"You'll be surprised at savings that can be made this way. A good person can help you plan everything from floor to ceiling so that a room is completely coordinated, and less expensive in the long run than shopping on your own with the risk of making expensive mistakes, and you have the store's good name behind the transaction," he says. This is especially important in areas where decorating services are limited, he says.

COLORFUL

Bell did a colorful living-dining room at the recent Decoration and Design Show in New York, illustrating what can be accomplished with paint and fabric, for Martin Senour. He used unpainted French Provincial furniture — armoires, loveseat, chairs, buffet, plate rack, table and chairs and stencilled a bare floor. Floor to ceiling wine racks served as a room divider. (An inexpensive idea, unless you attempt to stock it.)

The over-all color scheme was olive, deep orange, blue, white.

"I built the room around the fabric, about the easiest way to choose a color scheme," Bell says.

Home And Garden

EXTENSION NEWS

Garden Jobs Reminders



By AUDREY H. DAWSON

Some garden jobs that need attention in November are: Clean flower beds; clean away dead annuals and cut back perennials that have ceased blooming and remake beds for later planting.

Beds which are not to be replanted right away profit from being worked up and left in the rough. Dead leaves or other vegetable matter worked into the beds help to loosen and lighten the soil for spring planting.

You, Mrs. Gardener, may plant annuals that survive Louisiana winters as the pansy, calendula and sweet pea.

Do not fertilize ornamentals in the landscape, with a fertilizer containing nitrogen.

PLANT RYE GRASS

If you among those who want some green grass through the winter, plant rye grass in early November. Over seeding is a common problem that will bring headaches in the spring when it becomes heavy and matted. Your primary lawn grass will get off to a better start in early spring if not crowded by a heavy turf of rye grass.

Before a frost arrives, select plants growing outdoors for indoor enjoyment through the winter. Water well at transplanting and then keep the soil a little on the dry side until plant becomes well established. For large hard to manage speciments prune back severely. This will provide the proper ration of leaf surface to roots, some of which will have been cut at digging time.

STATE MEETING

Your home demonstration agents. Mrs. Fred Riser, Mrs. Ernest Grubbs, Mrs. C. D. Henderson, and Mrs. L. J. Bower, will be in Baton Rouge this week to attend the State Home Demonstration Council meeting. The theme of the meeting will be, "Learn by Living." Highlights of the session will be talks by Mrs. Lillie Mand Alexander, Southern States Program Leader of the Extension Service, Washington, D.C.; Miss Ellen LeNoir, retired state agent of Louisiana, and Mrs. Laurie S. Mobley, chairman of the women's section of the Louisiana Farm Bureau.

A great big thanks to the members of the Ouachita Parish Home Demonstration Council for the lovely tea that they gave for yours truly. Also, thanks to those who took time out of a busy schedule to come and add their congratulations. A great big thanks to the committee members in charge of the event: Mrs. L. J. Bower, chairman; Mrs. Bill Dunn, Mrs. D. E. McGraw, Mrs. E. W. Earl, Mrs. Fred Riser, Mrs. J. G. Haynes, Mrs. A. R. Robinson.

The long and the short of evening attire have been debatable for the past year, but ankle length dresses and skirts are gaining in popularity. For those gay occasions at home entertaining the longer length looks newer, more feminine. At a formal event the long skirted evening suit of dark velveteen, underscored with a white organdie blouse is one of the predicted trends.

The sportive look is a new this season. It's a man tailored skirt, a shirt coffed blouse with beau brummell ruffles topped with a vest. If your skirt is white cotton broadcloth, tucked into a bright navy corduroy skirt, the vest ginger colored suede cloth, then you've achieved the sportive look. Use your imagination in handling colors and textures.

TURKEY

Mrs. Homemaker, that turkey for your thanksgiving dinner should be at attractive consumer prices, according to our U.S. Dept. of Agriculture. Again this year turkeys and cranberries are at the top of the November list of plentiful foods. The agricultural department also includes apples, grapes, potatoes, and Maine sardines on the list of foods plentiful for November.

A THOUGHT

The most glorious victory over an enemy is to turn him into a friend.

FAULK COLLIER
Bonded Warehouses, Inc.
502 North Second St.
MONROE
Phone FA 3-2254



no.1 specialist in storage!
agent for ALLIED VAN LINES, Inc.
on U.S. Highways • No. 1 in Service • No. 1 in Your Community

CRYSTAL!!



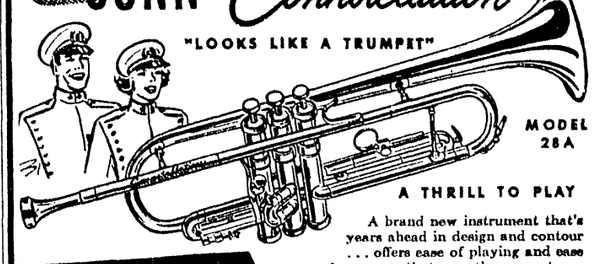
Traditional beautiful table appointment become cherished gifts. Wonderful collection of crystals in all different forms of shape and patterns. The Thumb pattern or Hoffman House Pattern . . . in beautiful ruby, green, verde, clear, and you can have them in sherbet glass, wine glass, water glass, or tea glass.

Be sure to visit our Colonial & Ironstone rooms for many more household gifts.

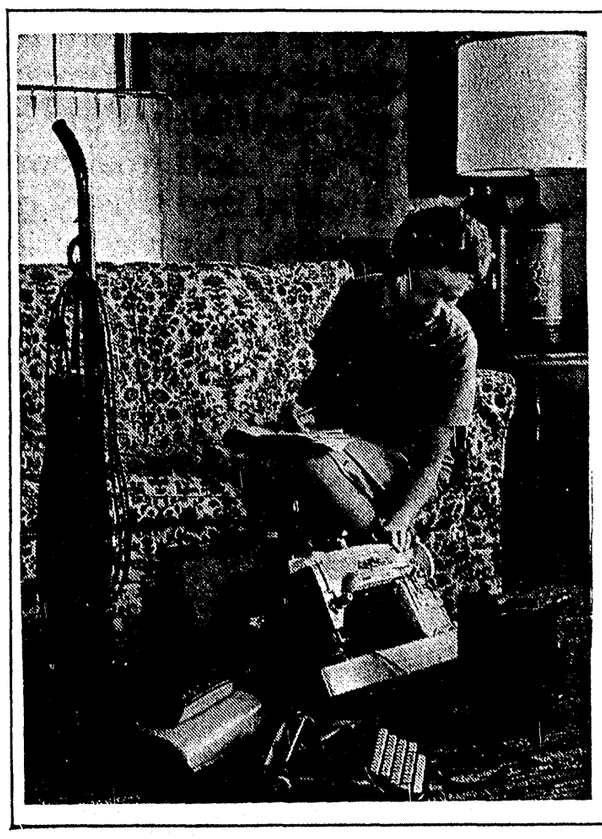
SHOP OUR WINDOW SUNDAY

New York Hardware & Furniture
625 DeSiard FA 2-4494

CORNET OF TOMORROW...YOURS TODAY
CONN Connstellation
"LOOKS LIKE A TRUMPET"



MODEL 28A
A THRILL TO PLAY
A brand new instrument that's years ahead in design and contour . . . offers ease of playing and ease of response that no other cornet can approach. *New* from its acoustically-designed mouthpipe to the rim of its "Electro-D" bell. See, play, hear it!
CONN BAND INSTRUMENTS
TRADE IN YOUR OLD HORN NOW FOR HIGHEST TRADE IN VALUE . . . EASY TERMS
Park FREE at any Downtown Lot . . . Let Us Stamp Your Parking Ticket!
DEW MUSIC CO.
FA 2-8127 339 DeSiard
DOWNTOWN MONROE



Every home has them . . . items that are no longer used. And yet these items have value for others who are anxiously seeking them. The simple way to sell them for cash is to do as this homemaker is doing. Make a list, phone FA 2-5161 and place a News-Star—World Want Ad.

NEWS-STAR—WORLD
WANT ADS

Ask about our low 7 day rate with cancellation privileges.

GARDEN CENTER NOTES

Top Award Designs Seen



By MRS. JOHN TOLAR

The Delhi Garden Club presented top award winning flower arrangements from their recent Home Show, Saturday, Oct. 26, in the Home of Mr. and Mrs. C. C. Cutler of Delhi. The club's president, Mrs. Truman Green, and the Flower show chairman, Mrs. S. T. Bradley, with several other club members brought their Blue Ribbon winners for the T. V. and Fifth District Garden Center Program last Wednesday.

"Les Fleur de la Maison" was the theme for the show. From the "Living Room" section Mrs. Truman Green brought her design, "Double Conversation Piece," twin designs for a pair of end tables. These were small identical designs featuring the Hogarth line made of ivy in exact Cherub containers. The focal interest was a filler of small cerese mums with gold centers. Just the added touch for the conversational pieces on these end tables beside the twin lamps. Won a Blue Ribbon which has to score 90.

The next room was the kitchen—which yielded three blue ribbon winners. This must prove that this is truly the most loved and most popular room in the home. "Kitchen Show - Off" — a design made for the lighted niche above the sink, was made by Mrs. Earline Bruce. This design was just perfect for the alloted space. Baby ivy formed the horizontal line in a small gold tea pot. Yellow mums were massed into a triangular pattern to form the focal interest — simple, well done, very effective, and a blue ribbon winner.

"Brunch Basket," made by Mrs. Betty Coats was a design of fresh fruits placed on a large wicker tray as a container. Starting with two pineapples and an egg plant turned on their sides at one end of the tray followed with Japanese persimmons, lemons and limes placed in a line of green grapes and ivy curving around the inside rim of the tray, finishing with a focal interest or accessory, a ceramic rooster, placed high on a green wooden candle holder as though he was crowing over all the goodies below. All colors blended well, creating a real harmonious and interesting design. It won a blue ribbon, of course.

SAUCY TALK

"Saucy Talk" — a design to be placed in the barbecue corner, was made by Mrs. S. T. Bradley and merited the Award of Distinction, a Blue ribbon design with a score of 95 — highest of all scores in the class featuring other than fresh cut plant materials. Mrs. Bradley used a tall wine bottle, filling it with water (colored red). This bottle was placed in a wicker holder in colors of yellow and red. The line, a Hogarth, showing plenty of rhythm was formed by using the dried leather fern (deep brown color) strengthened with curving dried okra pods and swirling wisteria branch. For focal interest one garlic blossom was used, accented on all sides with bright red peppers and dried dill. Certainly the materials were suitable for a good sauce, and, so cleverly combined to create a real conversational piece.

In the Dressing Room, "Powder Puff Fantasy," was designed by Mrs. C. C. Cutler. This was an arrangement for the dressing table. Mrs. Cutler used bold colors of green and gold to harmonize with the color scheme of the room. Aspidestra leaves, cleverly furled and rolled formed the background for the line of golden marigolds placed in a soft gold compote. For filler and softness added to the boldness of the marigolds, she used clipped pine. This also added contrast which always creates interest. This design was placed in the corner beside the mirror which reflected it's image effectively. The score was 95, which gave it the Tri-Color Award for the section requiring all fresh plant materials.

MANY WINNERS

There were many other blue ribbon winners in this lovely show that could not be transported at this late date. Congratulations to all the arrangers for their contribution to a beautiful show in a beautiful setting.

Another flower show that proved outstanding and educational to the flower lovers was the chrysanthemum show in Ruston, Tech Student Center, Oct. 29-30, "Chrysanthemums —Queen of the Autumn," by The Ruston Chrysanthemum Society.

It was almost unbelievable to see the unusual mum specimens in the horticulture display, as well as in the Design Division. Those who saw the show will agree with me on this. This was an ideal time to write a list of names of these early blooming, hardy varieties, and see first hand what can be done with mums in our own location. For your benefit, Dr. John Wright, horticulture professor at Tech, has given me the names of these early varieties listed as follows:

Amberlight (yellow), accolade (pink), Butterball (Yellow), Bronze Dot, Bronze Song (a Harvest Giant), Calumet (dark yellow), Dark Calumet and Yellow Calumet, Carnival (orange), Charles Nye (yellow), Cloud Bank (white anemone), Pink Dot, Gardenia (white), Gold Dust (Harvest Giant), Golden Arrow (Harvest Giant), Huntsman (bronze), Indian Summer (Harvest Giant), Jack Straw (yellow), Red Pumpkin (Harvest Giant), Red Skin (Harvest Giant), September Song (pink Harvest) Touchdown (Harvest Giant), Yellow Moon (Harvest Giant), Lipstick (red Cushsion), Major Bowes (lavender pink), Major Cushion (pink), Radiance (red), Mirth (pink single), Dolli Ette (golden bronze spoon).

Camellia Has Large Following

(Editor's Note: This is one of a series of articles on the selection, growth and proper care of Camellias in the Monroe area. These are prepared by members of the Northeast Camellia Club, and deal with the problems and experiences of those who have raised the plants in northeast Louisiana.)

No flower that blooms in the Southland is more admired or more sought after than is the camellia. Its many varieties now run into the thousands and each variety produces a bloom, characteristic in form and color, only of that particular variety. Among these many varieties now available are early, midseason and late bloomers. Thus camellia growers are able to enjoy these magnificient flowers during the fall, winter and spring months of September through March.

Anyone who enjoys these cold weather bloomers can grow them by observing a few fundamental rules, all of which tend to duplicate the conditions under which they grow in their native habitat, where they flourish in a mild climate, in an acid soil, with rainfall and a moist atmosphere.

BUYING TIPS

Nothing will contribute more to success in growing camellias than beginning with strong, healthy, vigorous plants. The health of the plant is far more important than its size. Many new and beautiful varieties are on the market today, some of which are best adapted to greenhouse growing and will not bloom well when planted in the open, so before selecting your plants advise with your nurseryman about the best outdoor varieties.

Once the varieties have been decided upon another problem faces the buyer. How can he know and find the best possible plant of that variety in the nursery? Buying camellias wisely is an important technique that most amateurs learn only after much needless expense and disappointment. Yet, actually, anyone can become a good camellia buyer by learning a few simple rules.

ADVICE

Always buy from a reputable nurseryman. Select your plants personally, if possible, although it is perfectly safe to order by phone or mail from established firms.

Container grown plants are usually preferable to plants dug from the field or beds, as they are easier to handle, plant and establish. The size of the container or ball and the height or caliper of a plant are not accurate criteria for judging the worth of a camellia. A vigorous gallon-can plant is worth more than a poor five-gallon plant; a perfectly healed graft on one - inch stock is far better than a sloppy union on two - inch stock; a fine 18 - inch plant will outstrip a weak four-foot plant in a single season.

In selecting your plant, judge it against other plants of the same variety and size in the nursery. Camellias vary greatly in growth habit and appearance according the species and variety. Some are naturally lanky like the Sasanquas, spare-leafed like the reticulatas, or dwarf, or bushy, or strong. Pick the most normal plant — not the tallest or the most budded or the biggest — but the one which is well-branched from the ground up, with the freshest, greenest foliage and best shape. Actually, if you select the plant with the greatest number of healthy leaves you will probably have the plant with the best root system too, for the quantity and quality of foliage is a very good indication of the quantity and quality of roots in the container below. Needless to say, the plant must be absolutely free of any insect - pests or diseases. Examine the bark and foliage of the plant carefully for scale, which can invade even the best regulated nursery occasionally.

NO ADVANTAGE

There is no particular advantage in buying large specimen camellia plants. For all practical purposes camellias in one-gallon or five-gallon containers, ranging from two to four feet in height, are the best buy for the beginner. These plants are inexpensive, easily transplanted and become established so quickly that they often overtake the larger sizes in a few years.

It is not necessary to wait until the blooming season to buy camellias. They may be purchased and planted from containers safely the year round. Only when one is anxious to get a certain variable strain or coloring in a camellia plant as, for example, "Ward's Daikagura," Adolph Audusson "Special" or "English" Donckelarii is is necessary to see the plant in bloom before buying.

However, even these unpredictable strains may be ordered from reputable nurserymen with assurance, for they always guarantee their plants to be properly labeled. In the last analysis your best guide and insurance in buying camellias is to patronize a reliable camellia grower.



SNOWDROPS (upper left), grape hyacinths (upper right), guinea hen flower (lower left), and scillas or squills (lower right) are among the little gems that bloom in the garden in early spring. All of them grow from bulbs, and must be planted in early autumn. Though one tiny bulb will produce only one tiny flower, a hundred tiny bulbs will create quite a colorful area. Snowdrops are white-flowered, scillas and grape hyacinths have blue blooms, while guinea hen flowers are checkered, usually purple, but sometimes white.

On The House

By ANDY LANG
AP Newsfeatures

Loose and crumbling mortar in the joints between bricks should be repaired before a major financial outlay becomes necessary. Aside from the poor appearance and general deterioration of the outside wall, the condition permits the entry of rain and moisture with resultant damage to inside walls and ceilings.

Replacing the loosened mortar, known among professionals as tuck pointing, can be handled by the do-it yourselfer with reasonable efficiency if he follows certain simple fundamentals. The first step involves cleaning out all pieces of the old mortar which have disintegrated. There is no necessity to chip out old mortar which is still in solid condition. The loose mortar can be taken out with a cold chisel, an old screwdriver or some other similar tool. For major overhauls involving hundreds of bricks, there is a special tool for this purpose.

NEXT STEP

The next step is to thoroughly wet the area from which the loose mortar has been moved. This will prevent new mortar from drying too quickly.

You can buy ready-mixed mortar at building supply dealers, lumber yards and some hardware stores. After the mortar ingredients have ben mixed while dry, add water until there is a fairly thick consistency. If you wish to make your own mortar, mix one part of hydrated lime and one part of portland cement with five parts of sand, then add the water.

Apply the mortar to the joints with a pointed trowel, being sure it is packed in well. Keep a damp cloth handy to wipe off instantly any mortar which gets on the face of the bricks. It will come off easily if the wiping is done at once; it will be difficult to remove if you wait until you have completed the job.

Decorating Services Help Budget

By VIVIAN BROWN
AP Newsfeatures

Young married people should investigate decorating services available at their local stores, advises interior designer David Eugene Bell of New York.

"You'll be surprised at savings that can be made this way. A good person can help you plan everything from floor to ceiling so that a room is completely coordinated, and less expensive in the long run than shopping on your own with the risk of making expensive mistakes, and you have the store's good name behind the transaction," he says. This is especially important in areas where decorating services are limited, he says.

COLORFUL

Bell did a colorful living-dining room at the recent Decoration and Design Show in New York, illustrating what can be accomplished with paint and fabric, for Martin Senour. He used unpainted French Provincial furniture — armoires, loveseat, chairs, buffet, plate rack, table and chairs and stencilled a bare floor. Floor to ceiling wine racks served as a room divider. (An inexpensive idea, unless you attempt to stock it.)

The over-all color scheme was olive, deep orange, blue, white.

"I built the room around the fabric, about the easiest way to choose a color scheme," Bell says.

Home And Garden

EXTENSION NEWS

Garden Jobs Reminders



By AUDREY H. DAWSON

Some garden jobs that need attention in November are: Clean flower beds; clean away dead annuals and cut back perennials that have ceased blooming and remake beds for later planting.

Beds which are not to be replanted right away profit from being worked up and left in the rough. Dead leaves or other vegetable matter worked into the beds help to loosen and lighten the soil for spring planting.

You, Mrs. Gardener, may plant annuals that survive Louisiana winters as the pansy, calendula and sweet pea.

Do not fertilize ornamentals in the landscape, with a fertilizer containing nitrogen.

PLANT RYE GRASS

If you among those who want some green grass through the winter, plant rye grass in early November. Over seeding is a common problem that will bring headaches in the spring when it becomes heavy and matted. Your primary lawn grass will get off to a better start in early spring if not crowded by a heavy turf of rye grass.

Before a frost arrives, select plants growing outdoors for indoor enjoyment through the winter. Water well at transplanting and then keep the soil a little on the dry side until plant becomes well established. For large hard to manage speciments prune back severely. This will provide the proper ration of leaf surface to roots, some of which will have been cut at digging time.

STATE MEETING

Your home demonstration agents, Mrs. Fred Riser, Mrs. Ernest Grubbs, Mrs. C. D. Henderson, and Mrs. L. J. Bower, will be in Baton Rouge this week to attend the State Home Demonstration Council meeting. The theme of the meeting will be, "Learn by Living." Highlights of the session will be talks by Mrs. Lillie Mand Alexander, Southern States Program Leader of the Extension Service, Washington, D.C.; Miss Ellen LeNoir, retired state agent of Louisiana, and Mrs. Laurie S. Mobley, chairman of the women's section of the Louisiana Farm Bureau.

A great big thanks to the members of the Ouachita Parish Home Demonstration Council for the lovely tea that they gave for yours truly. Also, thanks to those who took time out of a busy schedule to come and add their congratulations. A great big thanks to the committee members in charge of the event: Mrs. L. J. Bower, chairman; Mrs. Bill Dunn, Mrs. D. E. McGraw, Mrs. E. W. Earl, Mrs. Fred Riser, Mrs. J. G. Haynes, Mrs. A. R. Robinson.

The long and the short of evening attire have been debatable for the past year, but ankle length dresses and skirts are gaining in popularity. For those gay occasions at home entertaining the longer length looks newer, more feminine. At a formal event the long skirted evening suit of dark velveteen, underscored with a white organdie blouse is one of the predicted trends.

The sportive look is a new this season. It's a man tailored skirt, a shirt coffed blouse with beau brummell ruffles topped with a vest. If your skirt is white cotton broadcloth, tucked into a bright navy corduroy skirt, the vest ginger colored suede cloth, then you've achieved the sportive look. Use your imagination in handling colors and textures.

TURKEY

Mrs. Homemaker, that turkey for your thanksgiving dinner should be at attractive consumer prices, according to our U.S. Dept. of Agriculture. Again this year turkeys and cranberries are at the top of the November list of plentiful foods. The agricultural department also includes apples, grapes, potatoes, and Maine sardines on the list of foods plentiful for November.

A THOUGHT

The most glorious victory over an enemy is to turn him into a friend.

SOUTHERN GARDENER

Two Plants Delightful



By WILLIAM LANIER HUNT

It seems strange that a family of plants with as many members from the tropical regions of the world as the Arum Family should have among its genera a species which deliberately waits until just before hard frost to start into growth, but that is exactly what the evergreen Arum italicum does.

This mottled - leaved little arum is one of the most striking evergreen foliage plants we can grow out of doors in Southern gardens. How so many gardeners have missed it is hard to say because your columnist has never seen a gardener who did not say "What on earth is this beautiful thing, and where did you get it?" My reply has to be "Why, I have grown it nearly all my life, and I would not wish to garden through a winter without it. It ought to be on every bulb counter in the Fall."

PLAIN-LEAVES

The Italian arum comes in a plain - leaved form and in many variations as to the mottling, but the best form is the one sold in the horticultural trade in this country Catalogues of the West Coast nurseries dealing in bulbs which were ordered by many inquirers to this column year before last list Arum italicum. We have mentioned it in the column before, but we seldom see it in gardens.

When Spring comes around, the Italian arum sends up a new set of leaves and blooms. The flowers are like small calla - lilies, but they look as if they were made of parchment. How this plant can take such low temperatures without damage is difficult to see. None of the severe weather we have had lately has seemed to damage the leaves. They lie flat on the ground during the coldest weather and then begin to rise slightly as the spring rains come to us. If you grow a plant in the house, the foliage will stand erect in winter.

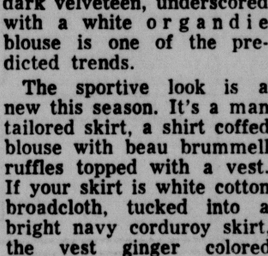
VIEWPOINT

We think arum italicum is more beautiful than many of its kindred tropical pot plants like aglaonema, alocasia, anthurium, caladium, deliciosa and the legions of different kinds of philodendrons that run all over people's houses. It is a medium-sized pot plant and will, of course, thrive in very cold places since it grows out-of-doors in winter.

HARDY CYCLAMEN

Another out - door plant that is delicate and beautiful in a very cool window without too much direct sunlight is the mottled leaved cyclamen neapolitanum about which we have written so much in the past few years and with which correspondents to the column say they are immensely pleased. The flowers of this cyclamen started to bloom in a pot on your columnist's window sill in the air-cooled house on July 4th. As the last little flowers have just gone, and the handsome ivy-like leaves have taken their place.

FAULK COLLIER
Bonded Warehouses, Inc.
502 North Second St.
MONROE
Phone FA 3-2254



no.1 specialist in storage!
agent for ALLIED VAN LINES, Inc.
on U.S. Highways • No. 1 in Service • No. 1 in Your Community

CRYSTAL!!

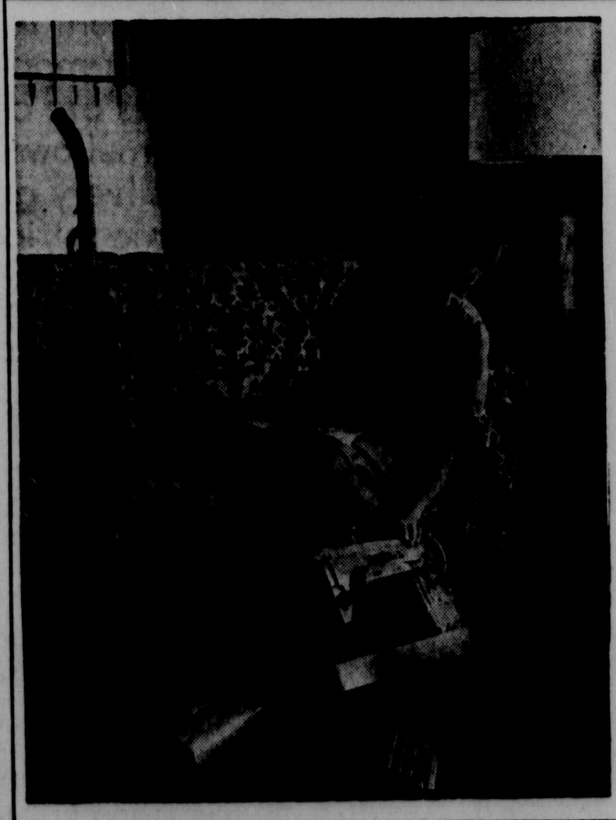
Traditional beautiful table appointment become cherished gifts. Wonderful collection of crystals in all different forms of shape and patterns. The Thumb pattern or Hoffman House Pattern . . . in beautiful ruby, green, verde, clear, and you can have them in sherbet glass, wine glass, water glass, or tea glass.



Be sure to visit our Colonial & Ironstone rooms for many more household gifts.

SHOP OUR WINDOW SUNDAY

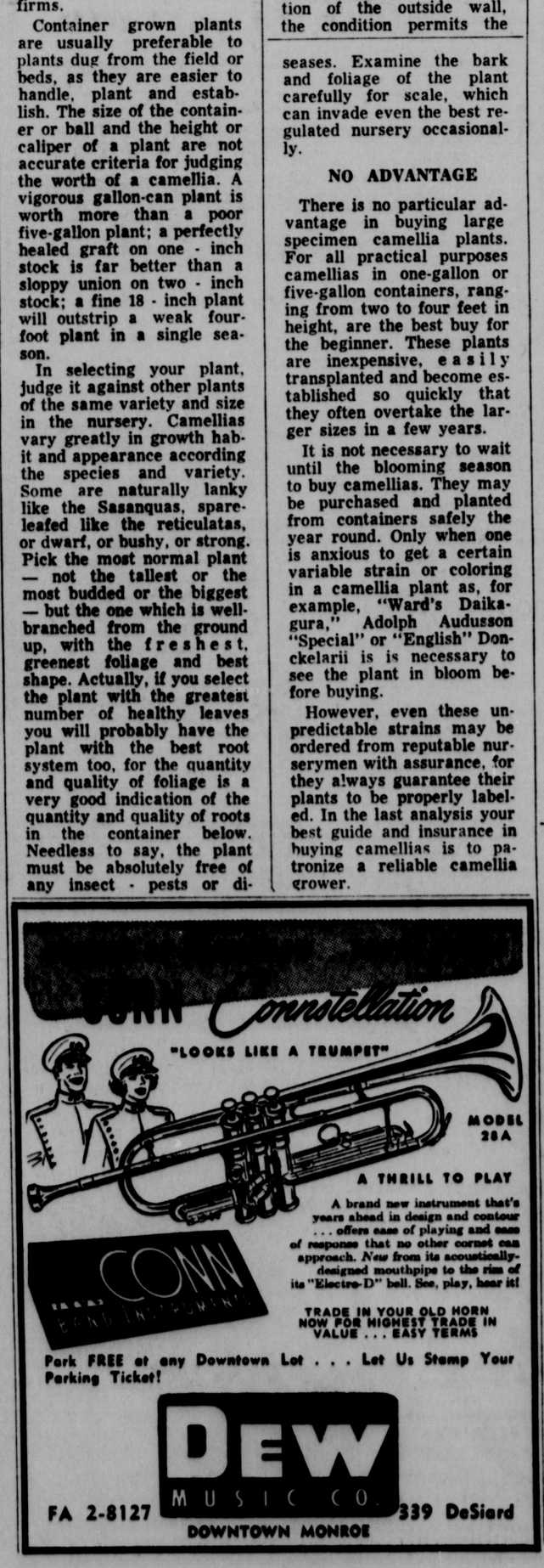
New York Hardware & Furniture
625 DeSiard FA 2-4494



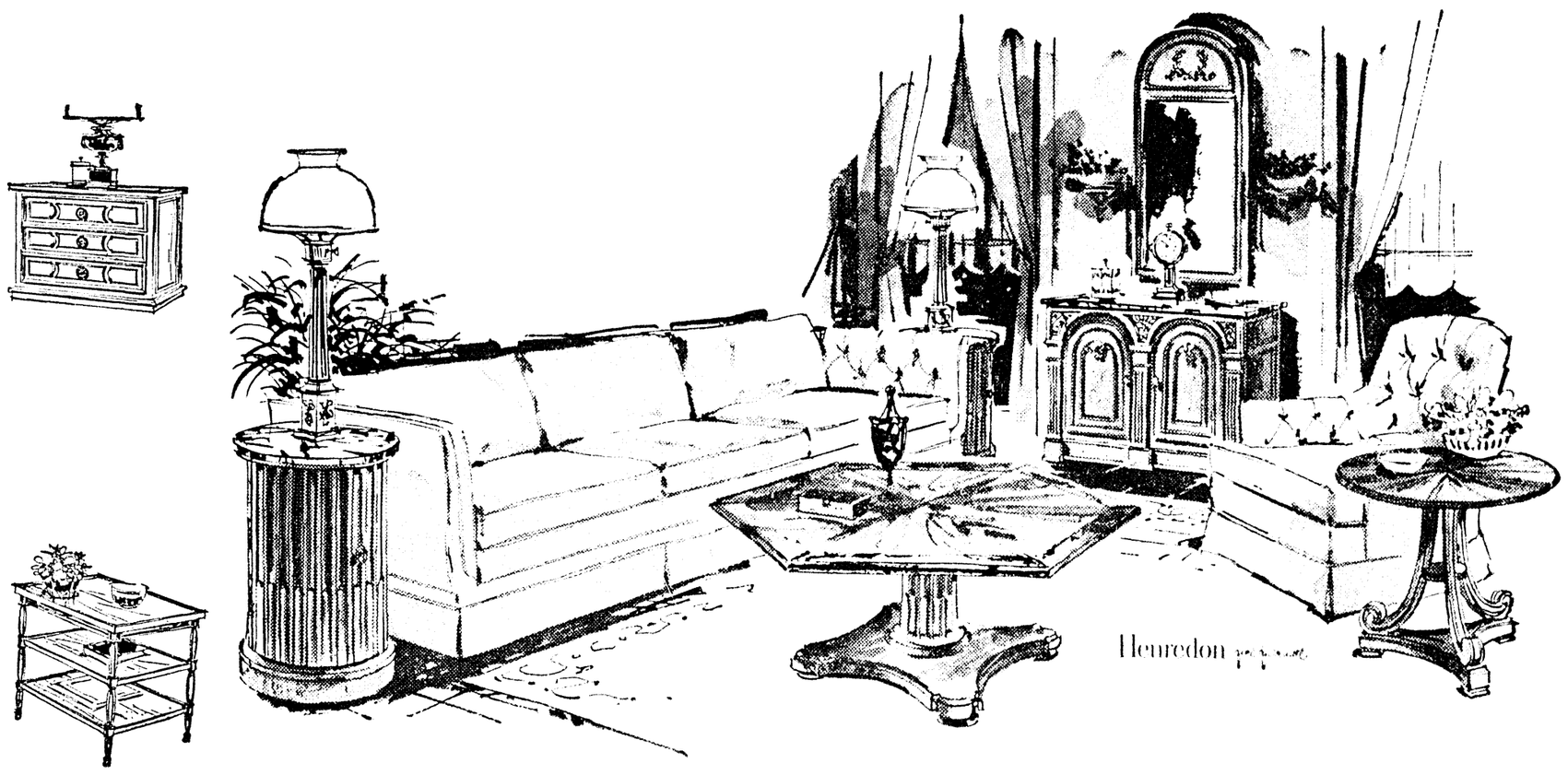
Every home has them . . . items that are no longer used. And yet these items have value for others who are anxiously seeking them. The simple way to sell them for cash is to do as this homemaker is doing. Make a list, phone FA 2-5161 and place a News-Star—World Want Ad.

NEWS-STAR—WORLD
WANT ADS

Ask about our low 7 day rate with cancellation privileges.

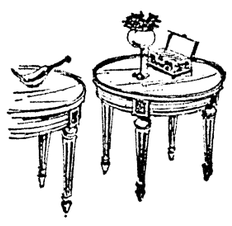


Henredon

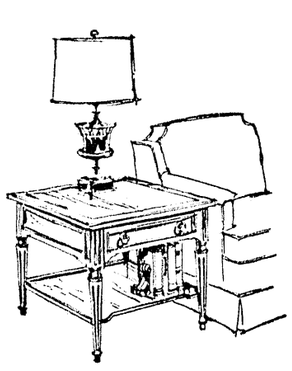


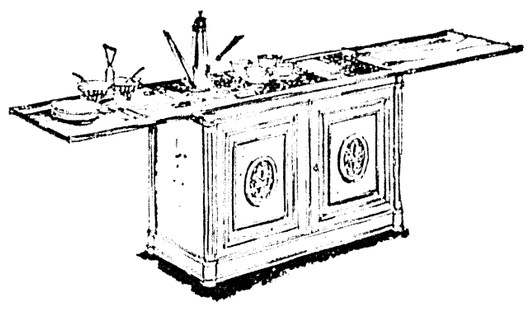
Trend House presents

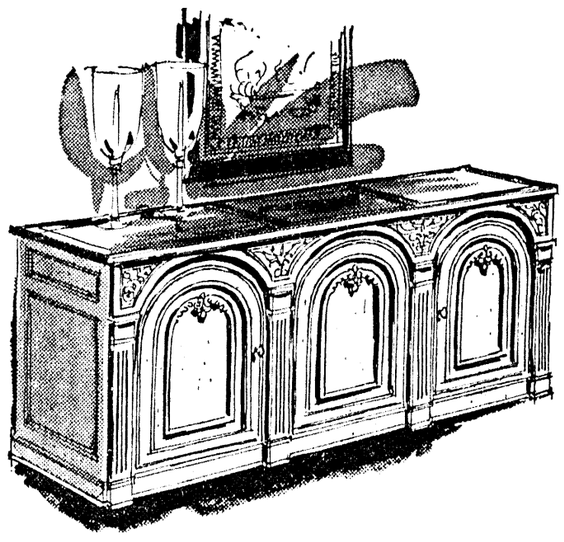
Henredon
Custom Folio One











Trend House buyers spend hundreds of hours at markets each year searching for the finest quality furniture to be offered to you at reasonable prices. Custom Folio I by Henredon, with its quality and distinction of custom made furniture, is one of our best finds . . . it enables you to express your own individual decorating tastes more freely, more beautifully, than ever before. Its unique achievement in design provides perfect harmony in every detail. The finishes are charmingly informal . . . soft, mellow provincial fruitwood and silvery grey Azur Antique. This magnificent new furniture, available for living room, dining room and bedroom, is priced well below what you would expect to pay.

FREE AND EASY PARKING

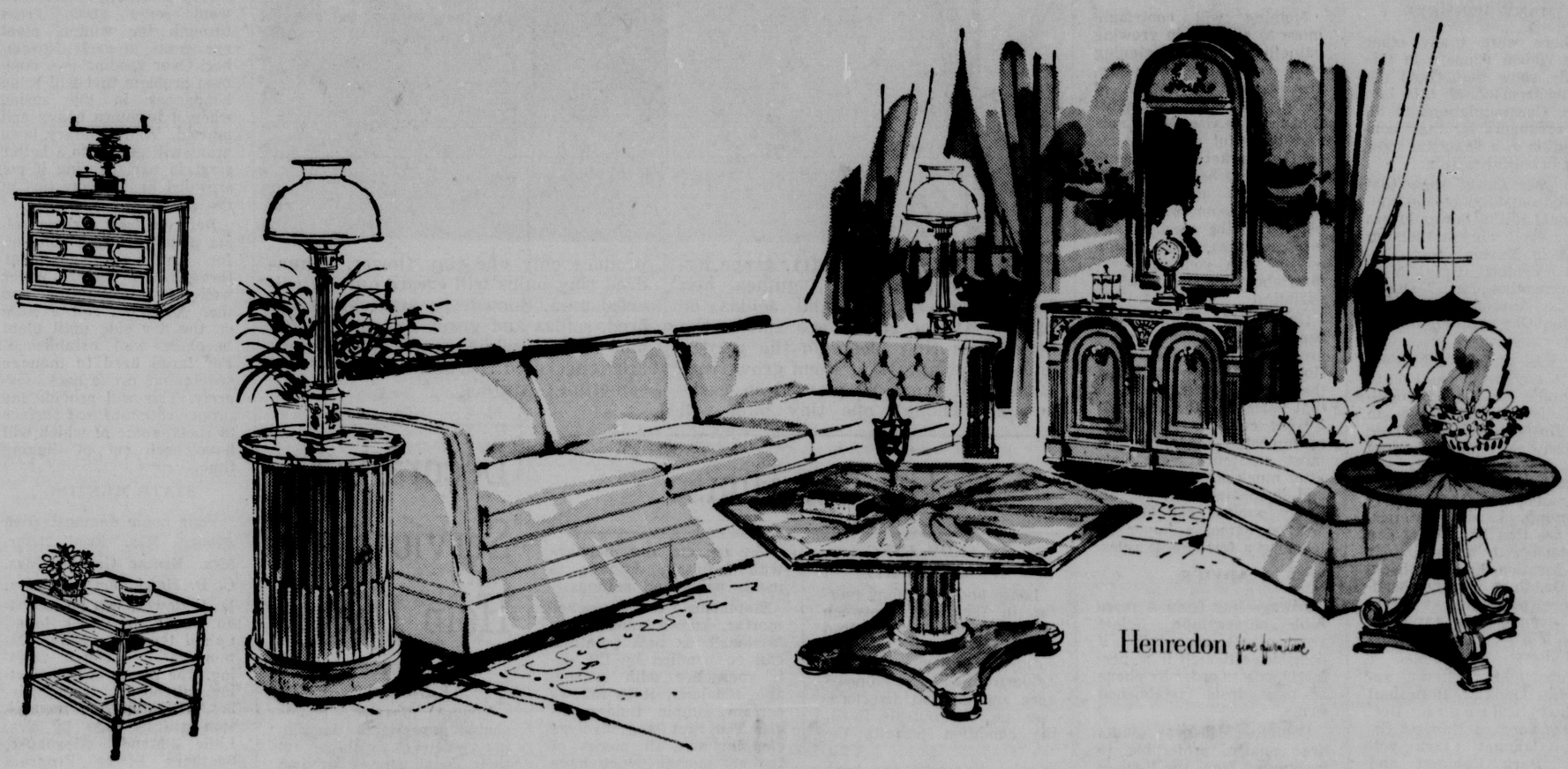
No tickets to stamp, no worry about finding a parking space, no traffic congestion. Just step out of your car into Trend House for delightful browsing with the time saved.

USE ONE OF OUR EASY PAY PLANS

Trend House

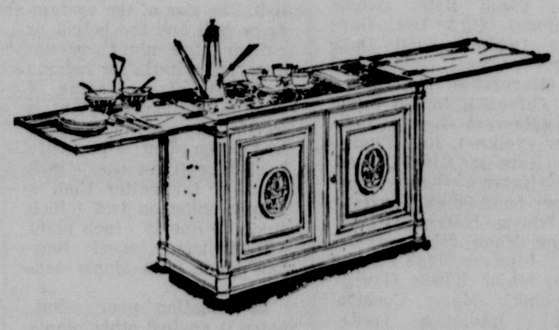
where the unusual is usual
1200 North Eighteenth

Henredon

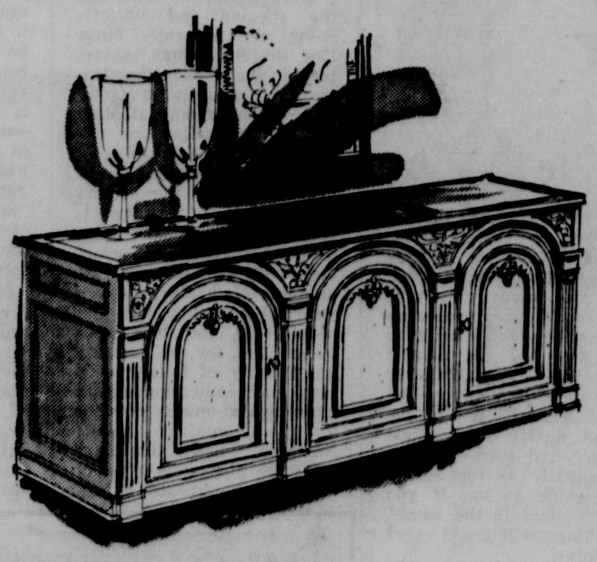


Trend House presents

Henredon Custom Folio One

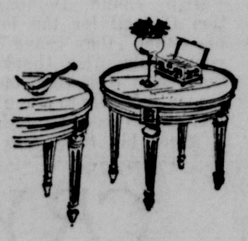


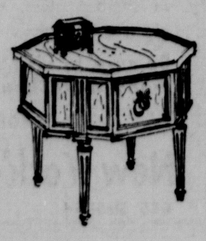
Trend House buyers spend hundreds of hours at markets each year searching for the finest quality furniture to be offered to you at reasonable prices. Custom Folio I by Henredon, with its quality and distinction of custom made furniture, is one of our best finds . . . it enables you to express your own individual decorating tastes more freely, more beautifully, than ever before. Its unique achievement in design provides perfect harmony in every detail. The finishes are charmingly informal . . . soft, mellow provincial fruitwood and silvery grey Azur Antique. This magnificent new furniture, available for living room, dining room and bedroom, is priced well below what you would expect to pay.



FREE AND EASY PARKING

No tickets to stamp, no worry about finding a parking space, no traffic congestion. Just step out of your car into Trend House for delightful browsing with the time saved.







USE ONE OF OUR EASY PAY PLANS

Trend House

where the unusual is usual
1200 North Eighteenth

Monroe Morning World
NEWS, FEATURES, CLASSIFIED
Page One-D Sunday, Nov. 3, 1963

TOPS MAY'S TOTAL

October Building Permits Highest

Building permits in Monroe continued to decline slightly during the past week, but the total for the month marked October as the month with the greatest number of permits sold.

Costs of permitsn for the week of Oct. 26 — Nov. 1 totaled $72,315, decreasing from the $72,325 of the previous week. Only 28 permits were issued, as compared with a prior 34.

Unseasonal dry and warm weather creating good construction conditions was the probable cause of the large number of permits granted during October, according to Dale Martha, coordinator for the City of Monroe inspector's department.

The 127 permits issued during the past month topped May's total of 126. May was this year's peak month in the building trade Martha explained.

Dominating the permits during the past week were orders for additions and demolishing buildings. The breakdown shows nine additions, eight demolitions, five new structures, four moves and two alterations.

Largest single permit went to M. L. Cooley for a new metal warehouse to be constructed at 405 Hudson Lane, at a cost of $24,000. Another large new structure is planned by Pan American Life Insurance — a $19,000 brick insurance office building at 2115 Forsythe Ave.

Mid-South Homes, Inc. was issued permits for two $11,000 brick veneer residences, one to be located at 2106 Park Ave. and the other at 1510 Tidewater.

The other grant for a new structure was to Curtis Freeman for construction of a $200 storage building at 1011 St. John.

Clint Hamilton Enterprises, Inc. applied for permission to remodel a stucco washeteria at 317 Hudson Lane, to the extent of $1,000. Hattie Coleman got a permit to remodel her frame residence at 3104 Barlow for $400.

Additions to frame residences were as follows: Roy C. Welch, 3711 Webster, $2,000; Voley Fuchen, 3108 Barlow, $500; R. M. Kirkham, 3110 Gordan, $700; Doc Moss, 3911 Wiley, $100; Oliver Evans, 2807 Georgia, $750; Robert Whitehead, 806 Wilson, $150; Mrs. J. M. Ourso, 4307 Harrison, $1,500; and William Dawkins, 2603 Oak.

Dan Sawyer got a permit to add a dog house costing $15 to his residence at 1401 S. 9th St.

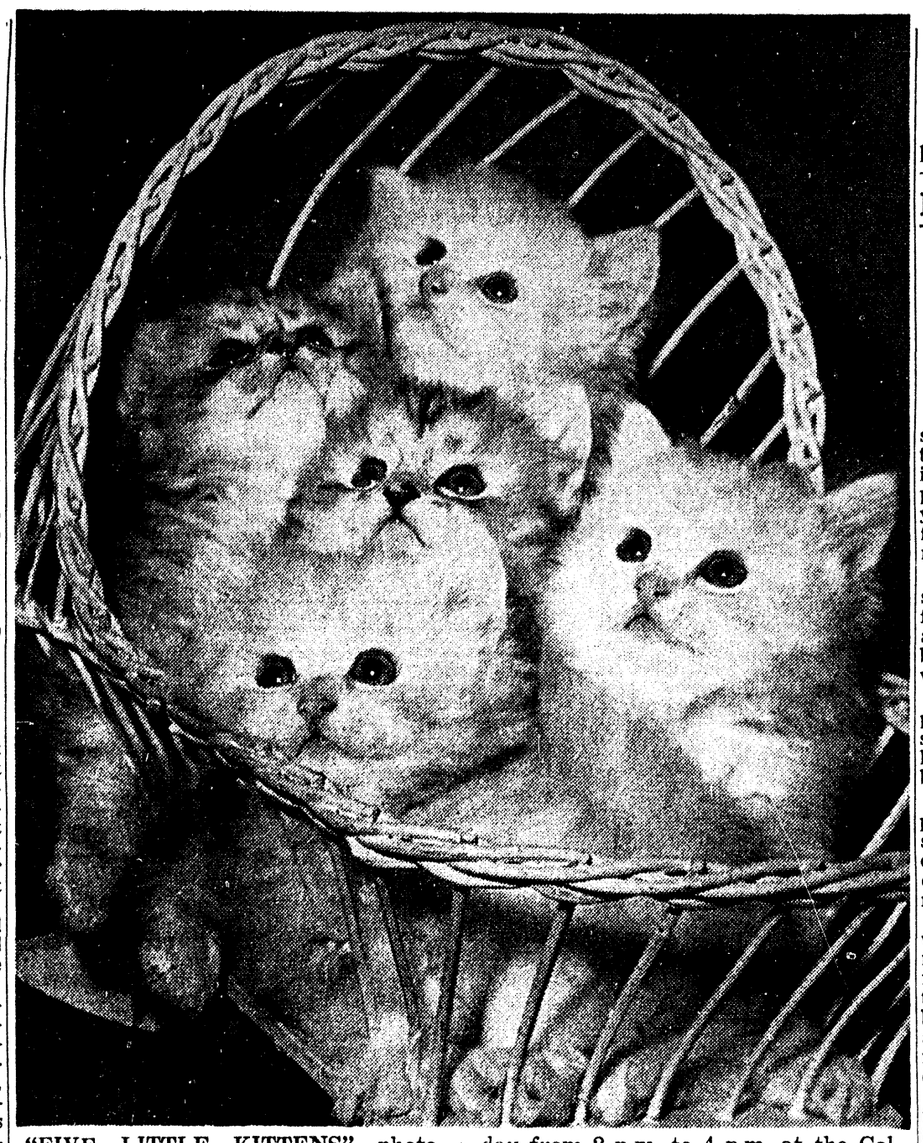
Residences to be moved include those of Mary Cascio, from 604 Wood to 303 Wilson; William C. Hines Jr., from 710 Wood to 4102 Curry; Jack L. Smith, from 805 Sterlington Road to 601 S. 13th St.; and C. O. Boyd, to move outside the city.

Orders for demolishing went to F. C. Eason Const. Co., at 2213 Jasmine; Howard K. McAlmond, 807 Calypso; Billy McKinney, 605 Calypso; Elbert Scarbrough, 400 7th; A. G. Patterson, 407 and 411 6th; Walter Brooks, 709 Oak; and Harriet Louis, 402 7th.

The 127 permits issued during October totaled $1,484,305. Breakdown for the month's activities is as follows: one-family dwellings, 7, totaling $91,000; two-family dwelling, 1, $15,000; one college dormitory, $1,126,000; one fire station, $48,389; one warehouse, $24,000; one shop building, $4-300; 61 alterations and additions to residences, $87,455; 16 alterations and additions to non-residences, $88,000; 20 moved buildings and 18 demolished.

FLOW TO NEEDY

NEW YORK (AP) —Clothing, food and medical supplies valued at $5,271,405 were shipped by Lutheran World Relief Inc. to 15 countries during the first half of 1963.



"FIVE LITTLE KITTENS" photographed by Louise Hill of Oklahoma City, is one of 50 prints from the 10th annual Gulf States Camera Club Council Salon, which will be on display today from 2 p.m. to 4 p.m. at the College Union Building at Northeast State College, and daily thereafter for the next two weeks under sponsorship of the North Louisiana Camera Club.

CATHOLIC SURVEY

CHICAGO (AP) — A nationwide survey of Catholics is under way to attempt to measure the effect of parochial school education on their lives. It is being carried out by the National Opinion Research Center of the University of Chicago in cooperation with the University of Notre Dame, financed by a $136,000 Carnegie Corporation grant.

BY DISTRICT OFFICE

Car License Mail Renewals Pushed

North Louisiana residents are still being urged to purchase their 1964-65 auto license plates in the advance renewal-by-mail program being offered this year by the Monroe district office of the Louisiana Department of Revenue.

District Manager Fred M. Ussery Jr. continued to stress the fact that this system will prove a time-saving convenience for both the public and for the revenue office staff.

"We are well pleased with the progress of the program," Ussery remarked, adding, "There has been a very good response by the public."

At the onset of the advance promotion, Ussery and his staff set a pre-season goal of 5,000 orders. To date, they have received about 1,000 advance mail renewals.

"We will have a comparatively slack period for about a month before the rush of the regular registration renewal time. During this period we are better able to regulate our work and prepare more plates for mailing," the manager explained.

Orders will be processed and the 1964-65 auto tags will be put in the mail at the start of the official sale, which will run from December 1 through February 6.

"We want to encourage the public to mail in their renewals before the Dec. 1 starting date," Ussery continued, "but the mail program will continue throughout the registration period."

Renewal by mail application forms are available at certain service stations throughout the Twin Cities. Forms have also been sent to various establishments in the vicinity employing large numbers of personnel.

Perhaps the greatest response has come from the schools, Ussery commented. Requests have come into the revenue office from many of the institutions asking for additional application blanks for faculty members.

The necessary papers can also be obtained by going by the local revenue office, located at 611 N. 3rd St.

To purchase 1964-65 plates by mail, first obtain the license renewal forms. Complete this paper in triplicate and enclose with it a 1964 registration (pink) slip and a check or money order for $6.20 payable to Department of Revenue, State of Louisiana. Mail to; Louisiana Department of Revenue, P. O. Box 2897, Monroe, La.

The orders will be processed as soon as received at the local office, but license plates will not be mailed until after the start of the official registration period on Dec. 1.

This is the first year Louisiana has had two-year license plates. The $6 fee covers auto registration for the two-year period, and the 20 cents is for postage expense.

New tags will be dark blue and utilize a new numering system. Replacing the pelican in the cneter of the plate will be the code number of the district. The Fifth Congressional District, the territory under the jurisdiction of the Monroe revenue office, will have the letter "F", corresponding with the letter of the local state police unit.

All citizens in the 14 parishes of the fifth district obtain their license plates from the Monroe office. However, during the final three weeks of the official renewal period, temporary branch offices are set up in the parish seats of each parish.

The renewal-by-mail plan should be a great help to persons living outside the immediate Monroe area, Ussery said.

Jack Benny's Wife Robbed Of Valuable Stones

NEW YORK (AP) — Mary Livingstone, wife of comedian Jack Benny, was robbed Saturday at gunpoint of jewelry valued up to $200,000 in her suite at the Hotel Pierre, police reported.

Miss Livingstone told detectives she was alone when an armed man, shabbily dressed, walked in and announced, "This is a stickup."

The six pieces taken included an emerald-cut diamond ring valued at $150,000, Miss Livingstone told officers.

SMALL MORTGAGE LOANS
Borrow from $1,000 to $5,000 on any kind of real estate (Ideal for debt consolidation).
Troy and Nichols
113 Jackson FA 5-2625

here's a NEW modern group
SMART • COLORFUL • PRACTICAL

It looks MUCH MORE EXPENSIVE than this LOW PRICE



8 PIECE MODERN BEDROOM GROUP
● Bookcase Bed
● 4 Drawer Chest
● Dresser ● Mirror
● Innerspring Mattress
● Box Springs
● Pair of Pillows
$124.95

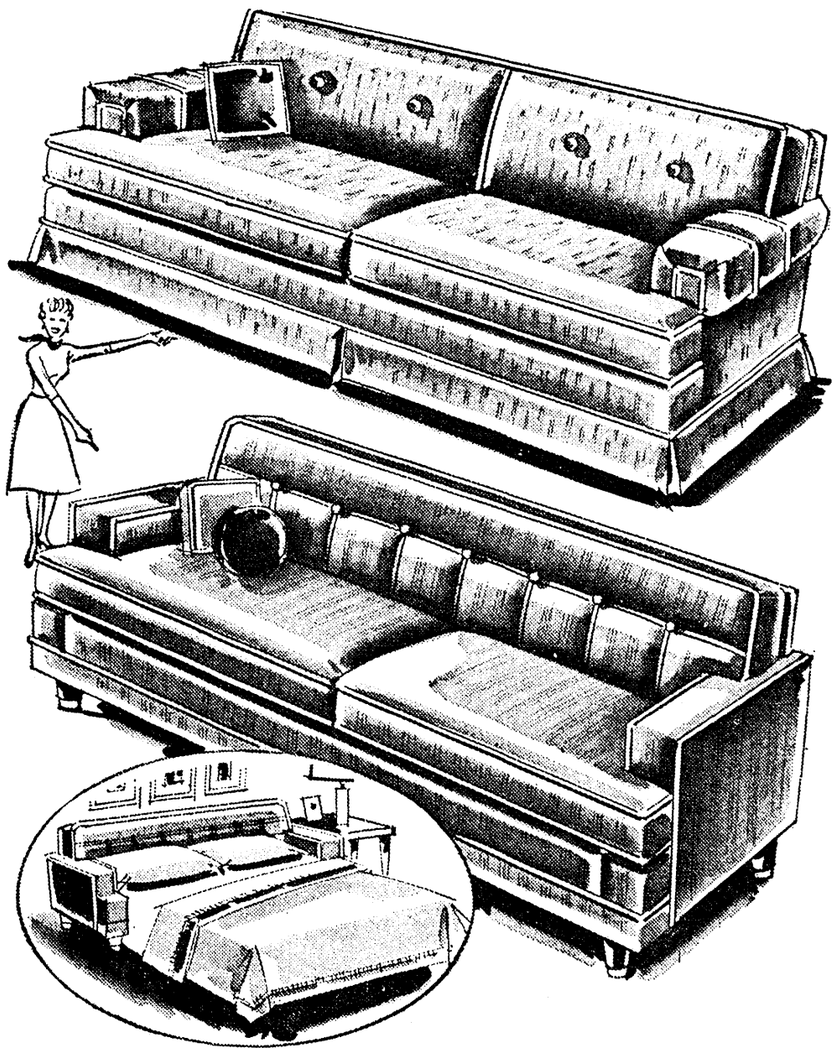
If you're looking for a group that is SMART, the good lines and smart design of this one will appeal to you. If you like COLOR, the warm tones will harmonize with your favorite drapes and bedspread. If you're PRACTICAL minded, you'll enjoy all of the roomy drawer space and the bookcase bed.

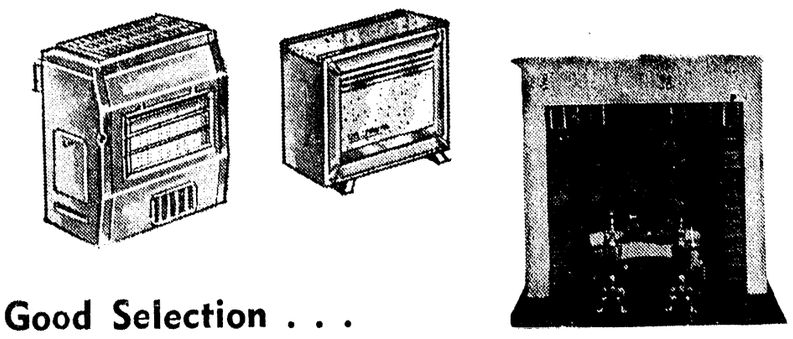
Stock Reduction Sale!

Hide-a-beds AND Sofa Sleepers

Here is really a money saving opportunity. SIMMONS, SEALY, and many other famous makes in over 25 different styles. These are all priced for quick clearance. Make your selection early at this sensationally low price.

$159.95 UP





Good Selection . . .
HEATERS, MANTELS AND FIREPLACE FIXTURES
PRICED AS LOW AS $4.95 AND UP

EASY TERMS
TO SUIT YOUR BUDGET
We carry our own papers. No banks or finance companies.
You can pay where you buy.



4 Pc. Solid Rock Maple Bedroom Suite
The beauty of Early American styling, and finest construction. Double Dresser, Framed Plate Mirror, Poster Bed, and Chest.
$199.95

D & E FURNITURE
341 DeSiard, Monroe
DIAL FA 2-8177

J & B FURNITURE
501 DeSiard Monroe FA 3-9682
321 Trenton West Monroe FA 5-3469

Monroe Morning World
NEWS, FEATURES, CLASSIFIED
Page One-D Sunday, Nov. 3, 1963

TOPS MAY'S TOTAL

October Building Permits Highest

Building permits in Monroe continued to decline slightly during the past week, but the total for the month marked October as the month with the greatest number of permits sold.

Costs of permitsh for the week of Oct. 26 — Nov. 1 totaled $72,315, decreasing from the $72,325 of the previous week. Only 28 permits were issued, as compared with a prior 34.

Unseasonal dry and warm weather creating good construction conditions was the probable cause of the large number of permits granted during October, according to Dale Martha, coordinator for the City of Monroe inspector's department.

The 127 permits issued during the past month topped May's total of 126. May was this year's peak month in the building trade Martha explained.

Dominating the permits during the past week were orders for additions and demolishing buildings. The breakdown shows nine additions, eight demolitions, five new structures, four moves and two alterations.

Largest single permit went to M. L. Cooley for a new metal warehouse to be constructed at 405 Hudson Lane, at a cost of $24,000. Another large new structure is planned by Pan American Life Insurance — a $19,000 brick insurance office building at 2115 Forsythe Ave.

Mid-South Homes, Inc. was issued permits for two $11,000 brick veneer residences, one to be located at 2106 Park Ave. and the other at 1510 Tidewater.

The other grant for a new structure was to Curtis Freeman for construction of a $200 storage building at 1011 St. John.

Clint Hamilton Enterprises, Inc. applied for permission to remodel a stucco washeteria at 317 Hudson Lane, to the extent of $1,000. Hattie Coleman got a permit to remodel her frame residence at 3104 Barlow for $400.

Additions to frame residences were as follows: Roy C. Welch, 3711 Webster, $2,000; Voley Fuchen, 3108 Barlow, $500; R. M. Kirkham, 3110 Gordan, $700; Doc Moss, 3911 Wiley, $100; Oliver Evans, 2807 Georgia, $750; Robert Whitehead, 806 Wilson, $150; Mrs. J. M. Ourso, 4307 Harrison, $1,500; and William Dawkins, 2603 Oak.

Dan Sawyer got a permit to add a dog house costing $15 to his residence at 1401 S. 9th St.

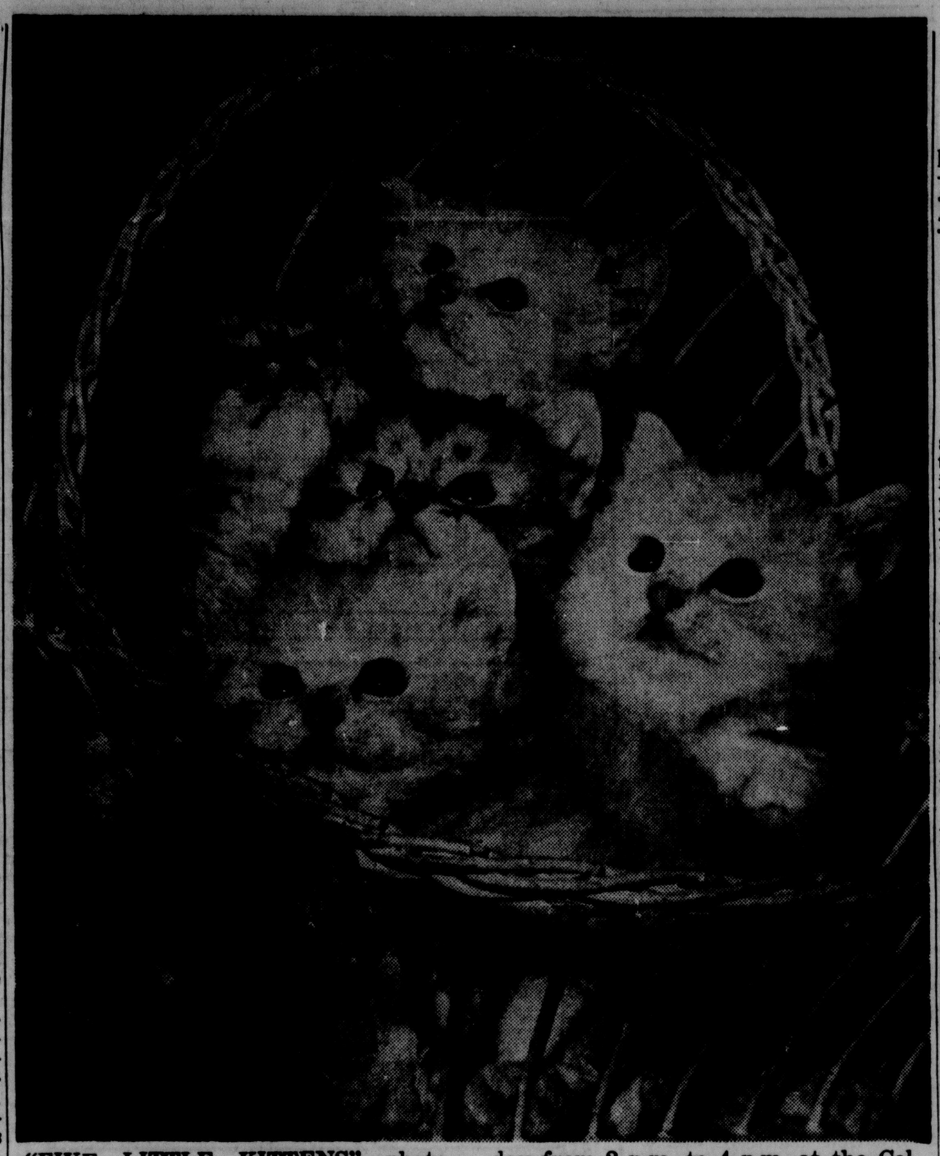
Residences to be moved include those of Mary Cascio, from 604 Wood to 303 Wilson; William C. Hines Jr., from 710 Wood to 4102 Curry; Jack L. Smith, from 805 Sterlington Road to 601 S. 13th St.; and C. O. Boyd, to move outside the city.

Orders for demolishing went to F. C. Eason Const. Co., at 2213 Jasmine; Howard K. McAlmond, 807 Calypso; Billy McKinney, 605 Calypso; Elbert Scarbrough, 400 7th; A. G. Patterson, 407 and 411 6th; Walter Brooks, 709 Oak; and Harriet Louis, 402 7th.

The 127 permits issued during October totaled $1,484,305. Breakdown for the month's activities is as follows: one-family dwellings, 7, totalling $91,000; two-family dwelling, 1, $15,000; one college dormitory, $1,126,000; one fire station, $48,389; one warehouse, $24,000; one shop building, $4300; 61 alterations and additions to residences, $87,455; 16 alterations and additions to non-residences, $88,000; 20 moved buildings and 18 demolished.

FLOW TO NEEDY

NEW YORK (AP) —Clothing, food and medical supplies valued at $5,271,405 were shipped by Lutheran World Relief Inc. to 15 countries during the first half of 1963.



"FIVE LITTLE KITTENS" photographed by Louise Hill of Oklahoma City, is one of 50 prints from the 10th annual Gulf States Camera Club Council Salon, which will be on display today from 2 p.m. to 4 p.m. at the College Union Building at Northeast State College, and daily thereafter for the next two weeks under sponsorship of the North Louisiana Camera Club.

CATHOLIC SURVEY

CHICAGO (AP) — A nationwide survey of Catholics is under way to attempt to measure the effect of parochial school education on their lives. It is being carried out by the National Opinion Research Center of the University of Chicago in cooperation with the University of Notre Dame, financed by a $136,000 Carnegie Corporation grant.

BY DISTRICT OFFICE

Car License Mail Renewals Pushed

North Louisiana residents are still being urged to purchase their 1964-65 auto license plates in the advance renewal-by-mail program being offered this year by the Monroe district office of the Louisiana Department of Revenue.

District Manager Fred M. Ussery Jr. continued to stress the fact that this system will prove a time-saving convenience for both the public and for the revenue office staff.

"We are well pleased with the progress of the program," Ussery remarked, adding, "There has been a very good response by the public."

At the onset of the advance promotion, Ussery and his staff set a pre-season goal of 5,000 orders. To date, they have received about 1,000 advance mail renewals.

"We will have a comparatively slack period for about a month before the rush of the regular registration renewal time. During this period we are better able to regulate our work and prepare more plates for mailing," the manager explained.

Orders will be processed and the 1964-65 auto tags will be put in the mail at the start of the official sale, which will run from December 1 through February 6.

"We want to encourage the public to mail in their renewals before the Dec. 1 starting date," Ussery continued, "but the mail program will continue throughout the registration period."

Renewal by mail application forms are available at certain service stations throughout the Twin Cities. Forms have also been sent to various establishments in the vicinity employing large numbers of personnel.

Perhaps the greatest response has come from the schools, Ussery commented. Requests have come into the revenue office from many of the institutions asking for additional application blanks for faculty members.

The necessary papers can also be obtained by going by the local revenue office, located at 611 N. 3rd St.

To purchase 1964-65 plates by mail, first obtain the license renewal forms. Complete this paper in triplicate and enclose with it a 1964 registration (pink) slip and a check or money order for $6.20 payable to Department of Revenue, State of Louisiana. Mail to; Louisiana Department of Revenue, P. O. Box 2897, Monroe, La.

The orders will be processed as soon as received at the local office, but license plates will not be mailed until after the start of the official registration period on Dec. 1.

This is the first year Louisiana has had two-year license plates. The $6 fee covers auto registration for the two-year period, and the 20 cents is for postage expense.

New tags will be dark blue and utilize a new numering system. Replacing the pelican in the cneter of the plate will be the code number of the district. The Fifth Congressional District, the territory under the jurisdiction of the Monroe revenue office, will have the letter "F", corresponding with the letter of the local state police unit.

All citizens in the 14 parishes of the fifth district obtain their license plates from the Monroe office. However, during the final three weeks of the official renewal period, temporary branch offices are set up in the parish seats of each parish.

The renewal-by-mail plan should be a great help to persons living outside the immediate Monroe area, Ussery said.

Jack Benny's Wife Robbed Of Valuable Stones

NEW YORK (AP) — Mary Livingstone, wife of comedian Jack Benny, was robbed Saturday at gunpoint of jewelry valued up to $200,000 in her suite at the Hotel Pierre, police reported.

Miss Livingstone told detectives she was alone when an armed man, shabbily dressed, walked in and announced, "This is a stickup."

The six pieces taken included an emerald-cut diamond ring valued at $150,000, Miss Livingstone told officers.

SMALL MORTGAGE LOANS
Borrow from $1,000 to $5,000 on any kind of real estate (Ideal for debt consolidation).
Troy and Nichols
113 Jackson FA 5-2625

here's a NEW modern group
SMART • COLORFUL • PRACTICAL

It looks MUCH MORE EXPENSIVE than this LOW PRICE

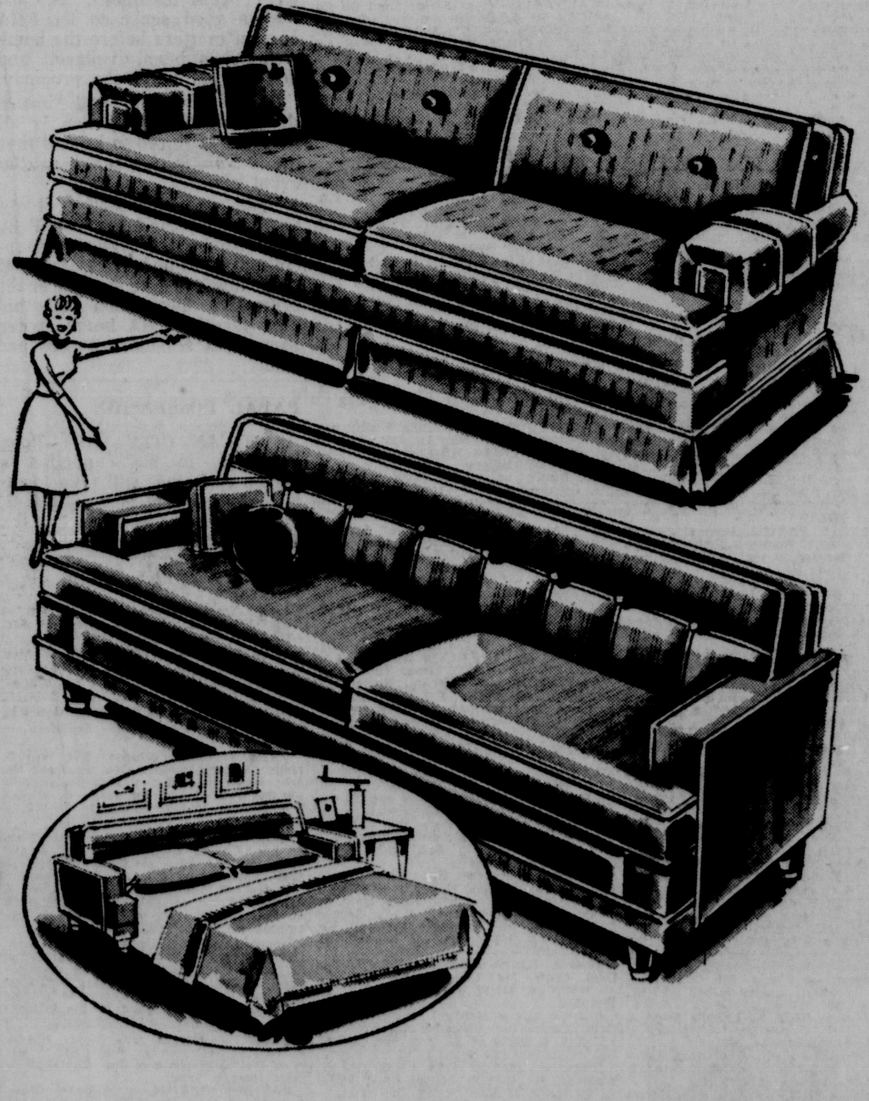


8 PIECE MODERN BEDROOM GROUP
● Bookcase Bed
● 4 Drawer Chest
● Dresser ● Mirror
● Innerspring Mattress
● Box Springs
● Pair of Pillows
$124.95

If you're looking for a group that is SMART, the good lines and smart design of this one will appeal to you. If you like COLOR, the warm tones will harmonize with your favorite drapes and bedspread. If you're PRACTICAL minded, you'll enjoy all of the roomy drawer space and the bookcase bed.

Stock Reduction Sale!

Hide-a-beds AND Sofa Sleepers



Here is really a money saving opportunity. SIMMONS, SEALY, and many other famous makes in over 25 different styles. These are all priced for quick clearance. Make your selection early at this sensationally low price.

$159.95 UP



Good Selection . . .
HEATERS, MANTELS AND FIREPLACE FIXTURES
PRICED AS LOW AS $4.95 AND UP

EASY TERMS
TO SUIT YOUR BUDGET
We carry our own papers. No banks or finance companies.
You can pay where you buy.

4 Pc. Solid Rock Maple Bedroom Suite
The beauty of Early American styling, and finest construction. Double Dresser, Framed Plate Mirror, Poster Bed, and Chest.
$199.95

D & E FURNITURE
341 DeSiard, Monroe
DIAL FA 2-8177

J & B FURNITURE
501 DeSiard, Monroe, FA 3-9682
321 Trenton, West Monroe, FA 5-3469

12 COMPLETIONS

Drilling Activity Heavy For Week In Monroe Area

Activity was heavy last week and widely scattered over the Monroe Oil and Gas District, according to a report released by Manager Duncan S. Cook.

Twelve wells were completed in seven of the 15 parishes, and substantial gains were recorded in the number of new locations staked in the area and the number of rigs actively drilling or testing.

Continuing the trend of recent weeks, new locations spurted to a total of 44, scattered over 10 parishes, while there were 42 rigs active in 11 parishes.

LaSALLE HIGH

The parish breakdown showed most of the completions in LaSalle, with four, followed by the Union Parish Monroe Field's three, and one each in Rapides, Ouachita, Grant, Concordia and Catahoula.

LaSalle was by far the leading area for active rigs, as well, with a total of 17 drilling or testing. Following were Concordia with five, Catahoula with four, Tensas, Rapides and Avoyelles with three each, Ouachita and Union with two each, and Madison, Franklin and Caldwell had one each.

The breakdown on the new locations included 12 in Avoyelles Parish, six in Union (the Monroe Field), five each in Concordia, LaSalle and Tensas, three each in Ouachita (the Monroe Field) and Catahoula, two each in Rapides and Caldwell, and one in LaSalle.

Eleven wells were plugged and abandoned during the week, leaving the total on inactive sites at 87. Locations numbered 82, with 54 listed as drilling.

COMPLETIONS

CATAHOULA PARISH, Tew Lake Field — H. A. Harper's Mrs. E. H. Taliaferro no. 2, located in sec. 26-9-6E, depth 4390 ft.

CONCORDIA PARISH, Wildcat Field— Jones-O'Brien Inc et al's C. L. Barry no. 1, located in sec. 44-5-9E, delth 6201 ft.

GRANT PARISH, Georgetown Field— Vallent Oil Co's Swopes no. 1, located in sec. 18-9-1E, depth 1629 ft.

LASALLE PARISH, Little Creek Field — Bert & Glen Loe's Mrs. B. T. Gallaher et al no. 12, located in sec. 31-9-2E, depth 1744 ft.

Standard Field — Taylor Exp & Drlg Co's Davis Est no. 1, located in sec. 25-11-3E depth 2500 ft.

Tullos Urania Field — Warwick Ltd. Petr's V. H. Loftin no. 1, located in sec. 25-10-1E, depth 1557 ft.

Tullosa Urania Field — Warwick Ltd Petr's V. H. Loftin no. 2, located in sec. 25-10-1E, depth 1567 ft.

OUACHITA PARISH, Monroe Gas Field — Crescent Drlg Co's Smith no. 3, located in sec. 24-2-4E, depth 2310 ft.

RAPIDES PARISH, N. Big Island Field — Spade Drlg Co's Price Ut no. 1, located in sec. 29-5-3E, depth 5507 ft.

UNION PARISH, Monroe Gas Field — K. D. Lankford Jr. et al's Harr SU 100; Potts et al no. 1, located in sec. 32-21-3E, depth 2300 ft.

Monroe Gas Field — Monia Gas Co's E. F. Williams no. 3, located in sec. 8-22-4E, depth 2878 ft.

Monroe Gas Field — Primos Oil & Gas Corp — E. Antley's Katie C. Smith no. 1, located in sec. 31-22-3E, depth 2392 ft.

ACTIVE

AVOYELLES PARISH, Wildcat Field— B. E. Gamble's Elder Realty Co. Inc no. 2, located in sec. 5-2-6E, testing at 8098 ft.

Wildcat Field — Pan Amer Petr Corp's Elder Realty Co Inc no. 5, located in sec. 7-2-6E, drilling, 5704 ft.

Wildcat Field — Pan Amer Petr Corp's S. W. Imp Co "D" no. 3, located in sec. 12-2-7E, drilling.

CALDWELL PARISH, Vixen Field — The Atlantic Refg Co's Brown - Olin Math no. A-1, located in sec. 26-15-2E, drilling.

CATAHOULA PARISH, Wildcat Field— Kinsey Ints' Burroughs no. 2, located in sec. 45-7-6E, testing at 2317 ft.

Larto Lake Field — Lyons Petr's Farrier no. 3, located in sec. 19-5-6E, drilling.

Saline Lake Field — Humble Oil & Refg Co's Humble — T. D. Fee "D" no. 1, located in sec. 21-5-5E, drilling 5702 ft.

Tew Lake Field — H. A. Harper's Knapp no. 1 located in sec. 27-9-6E, testing at 4310 ft.

CONCORDIA PARISH, Wildcat Field— Carlee Ints Inc's Rogers - Fisher - State Unl no. 1, located in sec. 13-7-8E, drilling 4234 ft.

Wildcat Field — Caruthers & Saye's Panola Ld & Dev. Co. no. E-1, located in sec. 26-8-8E, drilling 802 ft.

Wildcat Field — P. J. Gay Co's Maxwell no. 1, located in sec. Acc-3-8E, drilling 5760 ft.

Wildcat Field — Douglas Whitaker's Tal Gibson no. 1, located in 15-6-6E, testing at 2886 ft.

Deer Park Field — Lyons Petroleum's Graham no. 3, located in sec. 45-5-9E, testing at 6108 ft.

FRANKLIN PARISH, Wildcat Field— Bright & Schiff's C M & Lbr Co. no. 1, located in sec. 25-13-9E, drilling 5840 ft.

LASALLE PARISH, Wildcat Field — Thos Durham & Crow - Greyhound's Humble - T. D. no. 1, located in sec. 23-5-4E, drilling 1831 ft.

Wildcat Field — H. L. Hunt's La Delta Lbr Co no. F-40, located in sec. 25-5-3E, drilling 1995 ft.

Little Creek Field — Bert & Glen Loe's Mrs. B. T. Gallaher et al no. 11, located in sec. 31-9-2E, drilling 1480 ft.

Little Creek Field—Bert & Glen Loe's Mrs. B. T. Gallaher et al no. 13, located in sec. 31-9-2E, testing at 1750 ft.

Olla Field — Placid Oil Co's Lbr Unit No. 1 no. 1, located in sec. 11-9-2E, testing at 3911 ft.

Olla Field — Placid Oil Co's Trem Lbr Co "II" no. 1, located in sec. 10-9-2E, testing at 3809 ft.

West Searcy Field — LaSalle Prod & Dev Co's J. F. Ganey no. 1-A, located in sec. 17-8-2E, testing at 1927 ft.

Trout Creek Field — Justiss Mears Oil Co's J. M. Whatley no. 2, located in sec. 33-8-3E, testing at 4212 ft.

Trout Creek Field — Trinity Prod Corp's S. D. Whatley no. 1, located in sec. 19-8-3E, testing at 1560 ft.

Trout Creek Field — Trinity Prod Corp's Mrs. S. D. Whatley no. 2, located in sec. 19-8-3E, testing at 1570 ft.

Tullos Urania Field — Brewton Oil Co's W. B. Morrow etal no. 1, located in sec. 26-10-1E, testing at 1520 ft.

Tullos Urania Field — Brewton Oil Co's W. B. Morrow etal no. 2, located in sec. 26-10-1E, testing at 1520 ft.

Tullos Urania Field — Behring's Bearing Ser. of La's King no. 3, located in sec. 36-10-1E, testing at 1567 ft.

Tullos Urania Field — E. C. Morris & P. E. Trichel's C. C. Wright no. 4, located in sec. 25-10-1E, testing at 1565 ft.

Tullos Urania Field — Warren B. Melton's Mrs. P. E. Trichel no. 3, located in sec. 36-10-1E, testing at 1542 ft.

Tullosa Urania Field — Saratoga Oil Co's Harris no. 1, located in sec. 25-10-1E, testing at 1285 ft.

Tullos Urania Field — Webb - Abbott's Assoc's Urania Lbr. no. 1, located in sec. 8-10-2E, testing at 1585 ft.

MADISON PARISH, Indian Lake Field —Humble Oil & Refg's Roberts Pet Co. etal no. 1, located in sec. 19-15-10E, drilling 7664 ft.

OUACHITA PARISH, Wildcat Field — Harvey Broyles & P. G. Holloway's Ouac Pk. Sch Bd no. 1, located in sec. 16-15-2E, drilling 9331 ft.

Wildcat Field — Barnwell Drlg Co Inc's Thomas no. 1, located in sec. 1-16-1E drilling 6902 ft.

RAPIDES PARISH, Big Island Field— Crwo Drlg & Prod Co's Tyler no. 1, located in sec. 11-4-3E, drilling 5390 ft.

Big Island Field — Crow-Gulf Coast Venture's Eota Realty no. H-2, located in sec. 1-4-3E, testing at 5640 ft.

N. Big Island Field — Crow - Gulf Coast Venture's Leonard Paul no. 1, located in sec. 29-5-3E, drilling 5999 ft.

TENSAS PARISH, Buckhorn Field — Monsanto Chem Co's Fisher Lbr Co "I" no. 2, located in sec. 11-12-11E, drilling 3100 ft.

Locust Ridge Field — Barnwell Drl's Co's Stein SU "D" Stein etal Ut no. 1, located in sec. 25-11-11E, testing at 9020 ft.

Locust Ridge Field — Colorado Oil & Gas Corp's Stein SU J; J. T. Curry no. A-1, located in sec. 25-11-11E, drilling 3410 ft.

UNION PARISH, Monroe Gas Field— Humble Gas Trans Co's Harr SU 157; HGTC no. 537, located in sec. 5-20-3E, drilling 2100 ft.

Monroe Gas Field — La Gas Prod Co's Olin Math Ch Co no. 25, located in sec. 11-20-3E, drilling 1300 ft.

NEW LOCATIONS

OUACHITA—Monroe Gas Field: Western Natural Gas Co:C.O.U. Kate F. McGuire No. 2: 1815'N & 98.02'W of the corner com to Sec 14, 15 & 27-18-3E in Sec 27, to go to 2350' Monroe Gas Rock.

Monroe Gas Field: Cities Service Co: Centra Immigration No. 55: 1974' FWL & 1320' FNL of Sec 15-19N5E — 2600' Harrell Sand.

Monroe Gas Field: Primos Oil & Gas Corp: Johnson No. A-1: 1967'N & 282'W of SE-c of Sec 24 but being in Sec 81-18N-4E — 2500' Monroe Gas Rock — (address: Western Natural Gas Co: 1406 Beck Bldg., Shreveport, La.).

AVOYELLES WILDCATS — to be drilled by Pan American Petroleum Corp: Elder Realty Co. Inc No. 8: 660' N&E of SW-c SE-4 of Sec 28-2N-6E — 7800' Wilcox.

Elder Realty Co. Inc. No. 9: 660' S&W of NE-c SW-4 NE-4 of Sec. 32-3N-6E- 8000'.

Southwestern Imp. Co. "D"-3: 660' S&E of NW-c of Sec. 12-2N-7E — 8400' Wilcox.

Southwestern Imp. Co. "D"-4: 660' S&E of NW-c of Sec. 14-2N-7E — 8500' Wilcox.

Southwestern Imp. Co. "D"-5: 3300' S & 1980' W of NE-c of Sec. 23-2N-7E 8600' Wilcox.

Southwestern Imp. Co. "E"-3: 1980' S&W of NE-c of Sec. 18-2N-7E — 8500' Wilcox.

Southwestern Imp. Co. "E"-2: 3300' N& 1980' W of SE-c of Sec. 26-2N-7E — 8700' Wilcox.

Southwestern Imp. Co. "E"-3: 1980' S&W of of NE-c of Sec. 29-2N-7E — 8700' Wilcox.

CALDWELL—Vixen Field: Shell Oil Co: MH "B" SU B; Olin-Brown No. 4-D (Dual to No. 30293) — 2277's & 1507'E of NW-c of Sec. 36-15N-2E — to go to 9963' MH "B".

CATAHOULA — Larto Lake: Lyons Petroleum: Farrier No. 3:330' FEL & 418' FNL of SW-4 SW-4 of Sec. 19-5N-6E — 6200' Wilcox.

Pool Lake: A. T. Teague Jr; Fisher Lbr. Corp. No. B-2 330' FSL & 660' FEL of NE-4 SW-4 of Sec. 18 (16) — 8N-7E — to go to 4600' Wilcox.

CONCORDIA — Wildcat: Caddo Oil Co: Madison No. 1: 330' S&W of NE-c NW-4 NW-4 of SEc. 16-6N-8E — 6300' Wilcox.

Frogmore: W. S. Moses: Shiele No. 2: 330' FSL & FWL of NW-4 of Sec. 32-8N-4E — 4990' Wilcox.

AVOYELLES Wildcats — all to be drilled by Pan American Petroleum Corp: Elder Realty Co. Inc No. 6: 1980' S&W of NE-c of Sec 19-3N-6E — 7600' Wilcox.

Elder Realty Co. Inc. No. 7: 1980' S&W of NE-c of Sec. 27-3N-6E — 7800' Wilcox.

Elder Realty Co. Inc. No. 10: 1980' N & 660' W of SE-c of Sec. 6-2N-6E — 8100' Wilcox.

Roy O. Martin Lbr. Co. Inc No. 16: 1985' N&E of SW-c of Sec. 11-3N-6E — 7500' Wilcox.

CATAHOULA — Tew Lake Field: Kinsey Ints: Brazell No. 1: 440' FNL & 660' FEL of NW-4 NE-4 of Sec. 10-8N-6E — 4590' Wilcox.

CALDWELL — Vixen Field: Shell Oil Co: Olin-Brown No 7: 1000' FNL & 1650' FWL of Sec. 6-14N-3E — 9800' H "B" Zone.

LA SALLE — White Sulphur Springs: Clifford W. Futch: Chas. Whatley et al No. 4 — 140' N & 315'W of SE-c of SE-4 of Sec. 17-7N-2E — 12200' cockfield.

RAPIDES — Wildcat: Sam R. Aertker-Crow Drlg: S.L.4161 — No. 3 — 1450' FWL & FSL of SW-c of Sec. 33-6N-3E — 5050' Wilcox.

TENSAS — Locust Ridge: Dave Gammill & Tenco: R. C. Lowry No. 18-15: 494' FWL & 512' FNL of SW-4 SE-4 of Sec. 18-10N-11E — 9300' Lower Tuscaloosa.

CONCORDIA — Wildcat: Norton Oil Co. Inc: Madison No. C-3: 1980' FNL & FEL of Sec. 20-6N-8E — 6200' Wilcox.

South Rifle Point: Caruthers & Saye: Learned — Peabody No. 3: From cor. com. to Secs. 15, 16 & 53 (most W'ly. cor. of Sec. 15) go S.11, 701.25' & W. 4758.43' to loc. in Accr. to 50-8N-10E — 6090' Wilcox.

Wildcat: C. R. Scurlock et al: Panola Land Co. No. 1: From the most S'ly cor. of Sec. 43, go NE'ly alg the line bet. Secs. 43 & 40 for 2200; th at R-A NW'ly for 2900' to loc. in Sec. 43-8N-9E — 5650' Wilcox.

UNION — Monroe Gas Field: S. S. Reppond No. 2: 1651' N & 653' E of SW-c of Sec. 14-22N-3E — 2990' Hogg Sand.

Monroe (Union-Monroe) J. C. Trahan Drlg. Contr. Inc. (Humble Oil Co.) No. 3: 3300'N & 660'W of SE-c of Sec. 23-20N-2E.

Monroe (Union-Monroe) J. C. Trahan Drlg. Contr. Inc. (Humble Oil Co.) No. 4: 1980'N & 660'W of SE-c of Sec. 23-20N-2E.

Monroe (Union-Monroe) J. C. Trahan Drlg. Contr. Inc. (Humble Oil Co.) No. 5: 580'N & 660'W of SE-c of Sec. 23-20N 2E.

Union — Monroe Gas Field: W. J. Wegman Jr: Linville School No. 1:960'W & 660' N of SE-c of Sec. 31-22N-3E — 2300' Monroe Gas Rock.

LASALLE PARISH — Wildcat: H. L. Hunt: La Delta Hdw. Lbr. Co. No. F-40: 1980' FEL & 660' FSL of Sec. 25-5N-3E — 5400' Wilcox.

Little Creek: Bodcaw Fee No. 38 — LLS: 330' FNL of NW-4 NW-4 of Sec. 4-8N(8)-2E — 1900' Top of Wilcox.

Little Creek: Bert & Glen Loe: Mrs. B. T. Gallaher et al No. 11: 127'N & 142' W of SE-c of Sec. 31-9N-2E — Top Wilcox.

Tullos Urania: Saratoga Oil Co: Clara Bennett No. 1: 620' FWL & 790' FSL of SW-4 of NW-4 of Sec. 25-10N-1E — 1600' Upper Wilcox.

TENSAS: Lake Formosa: Est. Wm G. Hells (A partnership): Geo. Rawroth No. 1-A: From the NE-c of Sec. 34, go W'ly alg the N-L of Sec. for 1821'; th at R-A S'ly for 500' to loc. in sec. 34-12N-10E — 8500' Lower Tuscaloosa.

Lake Marydale: James E. Kemp: Fisher Lbr. Co. "J"-1: 668' S of N-L & 656' W of E-L of SE-4 of Sec. 1-12N-10E — 8250' Lower Tuscaloosa.

Westwood: Shell Oil Co: Ayers Land & Timber Co. No. 4: 1000' FNL & 1990' FEL of Sec. 17-14N-11E — 7450' Basal Tuscaloosa.

Wildcat: Saratoga Oil Corp: A. B. Learned No. 1 — From the intersection of SW-c of Sec. 13-10-12E, & the meander line of 1827, go S.12 degrees 00' East for 4740' To loc. In Accre. to 14-10N-12E — to go to Minter Sand of the Wilcox: 3750'.

UNION — Monroe Gas Field: Noe & Woods et al Union Fee No. 1:800' W & 1840' S of NW-c of Sec. 33-21N-3E — 2450' Harrell Sand.

RAPIDES PARISH — Wildcat: Crow-Gulf Coast Venture: Eota No. K-1: 660' North & 1780' East of SW-c of Sec. 32-5N-4E — 5800' Wilcox.

Solon Seeks Protection In FHA Homes

Hardships Caused By Major Defects Measure's Object

WASHINGTON (Special) — Additional protection for FHA home owners who suffer hardships because of major defects in new homes purchased with FHA-insured mortgages would be provided under a bill introduced this week by U.S. Rep. Joe D. Waggonner of Plain Dealing.

The bill would authorize FHA to pay for the correction of "structural or other major defects affecting the liability of the property" where the house was built subject to FHA standards and inspections and the defect cannot be corrected under the one-year builder's warranty now required in new FHA homes.

"We have had the one-year waranty in effect for some time." Waggonner of the Fourth District said, "and in most cases this has served to protect FHA home owners, but there have been some instances where the building corporation is no longer in existence, or has no assets, or refuses to cooperate.

"To provide relief in such cases my bill would permit FHA, over a two - year period from the time the loan is insured, to make the repairs from FHA's reserve funds. FHA, which is wholly self-supporting, now has over $1 billion in reserves."

FHA's property standards and inspection system, its builder warranty requirements, and the reliability of the home building industry in general assure that such cases presently are few in number. Nevertheless, they do occur and it is of small comfort to the affected home owner to know that his is an isolated instance. I believe we ought to assist him in protecting his investment, and this is the aim of my bill.

"Under present law," Waggonner said, "FHA can make these repairs, but only after it has acquired the property. Before this can take place, the owner must have defaulted in his mortgage payments and foreclosure proceedings must have been instituted. It just makes good sense to let FHA correct matters before the home owner has been displaced and lost his equity in the property.

"This measure will insure that the FHA inspection is all that it is required to be and that the buyer is protected in the event it is not.

"The general objective of my bill is supported by the FHA and also by the National Association of Home Builders, and I am hopeful that we can enact protective legislation of this kind for the FHA home owner early next session," Waggonner said.

PAPAL POSSESSION

VATICAN CITY (AP)—Pope Paul VI, in his capacity as bishop of Rome, will take formal possession of his cathedral, St. John Lateran, Nov. 10, the Vatican announced Saturday.

Stocks Take 1st Loss In Three Weeks

NEW YORK (AP)—The stock market last week took its first clear-cut loss in three weeks, but it was a small one.

In the preceding week the averages advanced even though considerably more stocks declined than advanced. This week both the averages and the figures on gains and losses were in gear.

The contradiction between what the averages were doing and what most listed stocks were doing continued for the first couple of days this week. The Dow Jones industrial average touched record highs Monday and Tuesday, establishing its peak of 760.50 at the Tuesday close.

On Wednesday when the market underwent its sharpest decline in a month as profits were taken briskly in many of the blue chips whose strong rise had pushed the averages into record high ground.

Stocks rallied moderately on Thursday and performed unevenly on Friday.

For the week as a whole, the 30-stock Dow industrials took a moderate loss of 1.88 at 753.73.

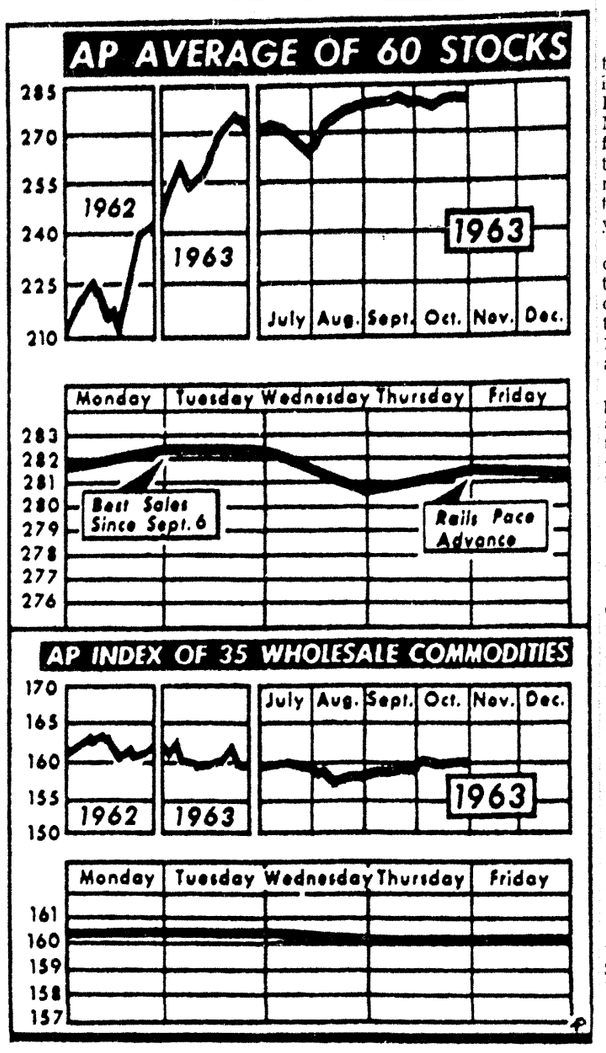
The Associated Press average of 60 stocks also showed a minor decline as it lost .5 at 2.81.2.

Stock market trading and volume on the New York Stock Exchange was a lively 28,722,840 shares compared with 30,346,801 the previous.

U.S. government bonds experienced their worse sinking spell of the year in October. The maximum loss was a point.

Corporates, on the other hand, registered a shaky advance that made October the third month of the year in the plus column.

Bond sales totaled $24,624,000 par value on the stock exchange last week, compared with sales of $21,801,000 the previous week.



THE ASSOCIATED PRESS average of 60 stocks declined this week, closing at 281.2 from 281.7 a week ago. The commodity index also declined, closing at 160.1 from 160.2 a week earlier. (AP Wirephoto)

Earnings Rise For United Gas In Nine Months

SHREVEPORT (Special) — Earnings of United Gas Corporation and subsidiaries for the first nine months of 1963 were $23,075,426, compared with $21,890,414 for the same period last year, Ed Parkes, president, has reported to shareholders.

The earnings were equal to $1.79 per share for the nine months of this year, an increase of 10 cents per share over the same period of 1962. Earnings figures have been adjusted to relfect rate refunds actually made in 1962 and probable refunds that may be required in the current year, according to Parkes.

Consolidated operating income for the 1963 period amounted to $314,318,989, up $14,109,954 over the first nine months of the prior year. Most of the earnings improvement comes from natural gas operations and is principally due to good heating weather the early part of the year.

GAS VOLUME

"The volume of gas sold continues to exceed last year," Parkes said in his letter to shareholders. "The effect of air conditioning was quite pronounced in the third quarter when the volume of gas sold to power plants exceeded the same quarter of last year. The total volume of gas sold during the first nine months of this year was 6 per cent more than in 1962."

Other operations were generally in line with last year, Parkes reported. Sulphur was lower than last year. Production of potash, natural gas and copper was up, but there was a slight decrease in the production of molybdenum.

Sales of gas-burning appliances continued their upward pace, and sales of instruments manufactured by United's Instruments Division continued to increase.

Major construction projects of the third quarter were two main line compressor stations at Marksville and Arnaudville in Louisiana, which will be in service shortly, and completion of a 20-inch loop line to provide increased gas capacity to the New Orleans area.

The net interest of Union Producing Company, United's production subsidiary, in 47 wells drilled so far this year is 20.8 oil wells, 4.2 gas wells and 8.3 dry holes. The drilling program for the remainder of 1963 includes 9 more development wells and 5 exploratory wells.

Parkes reported that during the third quarter the company paid $40 million of bank loans from company funds without the need of permanent financing.

Disposal Of Stock Becomes Difficult

By STERLIN F. GREEN

WASHINGTON (AP) — Unloading its holdings of General Motors stock, the Du Pont Co. has learned, is like trying to give away a family of rabbits.

They multiply faster than you can find takers.

Du Pont owned about $3 billion worth of GM shares in July, 1962, when it began distributing them to its stockholders under a federal court's antitrust order.

It got rid of $1 billion worth then. But now it finds itself with $3.5 billion worth on its hands, because General Motors stock has nearly doubled in price in the meantime.

Fairly soon again Du Pont must distribute another batch of shares, under the legal requirement that it divest itself of all its GM holdings by the end of February, 1965.

Du Pont chose to parcel out the huge block — representing nearly one-fourth ownership of GM, the world's biggest corporation—in three or perhaps four installments, to minimize any depressing effect on the stock's value. The 1962 distribution was 23,000 shares.

But the spectacular rise in the price of GM shares means that each of the coming distributions, totaling another 40,000 shares, will be much larger, in money value, than was anticipated. GM stock was worth about $47 a share at the time of the first distribution, but last week it hit the vicinity of $90 when the motor company announced a dazzling nine-month profit of $1.1 billion.

The windfall to the Du Pont stockholders may embarrass some of them financially, for the federal tax will be a stiff jolt despite a special 1962 act of Congress designed to ease the impact.

Grain Futures React Broadly

CHICAGO (AP) — The grain futures market reacted rather broadly last week but finished mostly little changed on the Board of Trade.

Old crop soybeans exceeded $3-a-bushel in spots but encountered increased resistance at those levels and fell back slightly as speculators cash profits. At the end of the week, gains ranged to more than 7-cents-a-bushel while the new crop September showed a decline of 8 cents.

Wheat finished the week a little easier, corn a bit firmer and other grains about steady.

The major influence in the pits all week was talk about negotiations on massive sales of wheat to the Soviet Union and other grains, principally corn, to Hungary.

Business Briefs

AD AWARD

The Forest Products Operations of Olin in West Monroe has received the "Silver Mail Box" award from the Direct Mail Advertising Association for having conducted one of the "most outstanding direct mail advertising campaigns internationally during the last year.

The award was made to the company for being the number two overall campaign in all categories. The products operation won the DMAA awards in 1958 and 1960 in the industrial advertising category.

B. S. McRaney Jr., forest products sales promotion manager, accepted the award at the DMAA's 46th annual convention held recently in Pittsburgh, Pa.

The annual competition, in its 33rd year, is open to every business organization in the world with a direct mail program. The winners were selected from among hundreds of entries by a 20-man board of judges.

The winning Olin campaign was conducted last spring to introduce the products and service offered by Olin's new corrugated shipping container plant in New Orleans. It consisted of six separate mailing pieces with each piece representing a different New Orleans historical event, then it drew an analogy between it and a benefit offered by the Olin plant. The entire campaign was originated and completed in the Forest Products Sales Promotion department in West Monroe with no outside assistance other than printing.

MEETING

Three representatives from the Monroe district office of Metropolitan Life Insurance Co. at 208 Louisville Ave., are scheduled to attend the annual business meeting and luncheon of the New Orleans chapter of the company's Veterans Association at the Fontainebleau Motor Hotel in New Orleans Thursday.

Membership in the association is made up of person employed by Metropolitan for at least 20 years. Altogether, approximately 150 members from district officers in Louisiana and Texas are expected to be present at the annual meeting.

Invited from the Monroe office are: Ted Harper - 113 Slack St., West Monroe; Sam Cathey - 320 Ogden Ave., Bastrop and Charles Cascio, - 805 Rochelle Ave., Monroe.

SALES REPRESENTATIVE

J. Fred Cole Jr., has joined Lion Oil Company as district sales representative for east-central Arkansas with headquarters in Pine Bluff, Ark., according to an announcement by L. D. Sullivan of El Dorado, Lion's director of branded sales

A native of El Dorado, Cole is a graduate of Louisiana Polytechnic Institute with a BS degree in business administration. For the past six years he has been associated with a major oil company at Monroe.

Cole has been assigned to the Little Rock sales district and will report to Ivan Thompson, Little Rock district sales manager. The new sales representative will serve Lion Distributors and bulk plants located in Pine Bluff, Altheimer, Cabot, Clarendon, DeWitt, England, Forrest City, Hazen, Helena, Hughes, Lonoke, Marianna and Stuttgart.

WINS HONOR

Monroe life insurance man Joe R. Goyne has qualified for the 14th time for Mutural Of New York's National Field Club, an annual honor organization for sales leaders among the company's 3,500 field underwriters in the United States and Canada

Goyne is associated with MONY's Shreveport agency.

Cotton Futures Mostly Higher

NEW YORK (AP)—Domestic cotton futures were mostly higher in limited dealings this week.

At the close of trading Friday, active contracts on the New York Cotton Exchange were off 35 cents to up 75 cents a bale for the week.

TELEVISION

(The radio and television schedules contained in this column are published as a courtesy and a service to the readers of this newspaper. The newspaper is not responsible for any inaccuracies in the schedule which are supplied by the stations concerned.)

SUNDAY

KNOE-TV—Channel 8

7:45—Pastor's Study
7:55—Farmcycle Weather
7:55—Sun. Morn. Edition
8:00—Heaven's Jubilee
8:30—Lamp Unto My Feet
9:00—Look up and Live
9:30—Discovery
10:30—This is the Life
11:00—Christophers
11:30—Face the Nation
12:00—Social Security
12:15—News
12:45—Sports
1:00—NFL Football
4:00—LSU Football Hilites
4:25—Amateur Hour
5:00—20th Century
5:30—News
6:00—Lassie
6:30—My Favorite Martian
7:00—Ed Sullivan
8:00—Judy Garland
9:00—Candid Camera
9:30—What's My Line
10:00—Greatest Show Earth
11:00—News

KTVE-TV—Channel 10

8:00—Movie
10:00—This is the Life
10:30—Faith for Today
11:00—Christophers
11:15—Sacred Heart
11:30—Agri Scope
12:00—Employment Time
12:15—Education
12:30—Touchdown
1:00—Movie
2:00—Sunday
4:25—Wild Kingdom
4:55—Ark Playhouse
5:30—The Flintstones
6:00—Bill Dana
6:30—Walt Disney
7:30—Grindle
8:00—Bonanza
9:00—DuPont Show
10:00—Weather
10:05—News
10:15—Temple Houston
11:15—Late Show

KTBS-TV, Shreveport, La.—Channel 3

7:00—Farming
8:00—Oral Roberts
9:30—The Living Way
9:00—Action Line
10:45—Baptist Choice
11:45—Occupations
12:00—Discovery
12:30—The Jetsons
1:00—Movie
2:15—Hong Kong
2:45—Manion Forum
3:30—Pro Football
6:15—AFL Scoreboard
6:30—Jamie McPheeters
7:30—Arrest and Trial
9:00—Laughs for Sale
9:30—Zane Grey
10:00—News
10:15—LSU Highlights
10:45—Issues & Answers

KSLA, Shreveport, La.—Channel 12

7:00—Herald of Truth
7:30—Allendale YWCA
7:45—Hallelujah Train
8:00—Gospel Singing
9:00—The Answer
9:30—Faith for Today
10:00—Bull Session
10:30—Em Francis
11:00—Episcopal Church
12:00—Bowling
1:00—Great Mom. in Music
1:15—Kickoff
1:30—AFL Football
4:00—Beat the Champ
4:30—Amateur Hour
5:00—20th Century
5:30—Mr. Ed.
6:00—Lassie
6:30—My Favorite Martian
7:00—Ed Sullivan
8:00—Judy Garland
9:00—Candid Camera
9:30—What's My Line
10:00—News - Weather
10:15—Great Adventure
11:15—This Is the Life

KTAL, Shreveport, La.—Channel 6

6:55—Morning Devotionals
7:00—Spiritual Hour
7:30—Gospel Favorites
8:30—Heaven's Jubilee
10:00—Homestead, U.S.A.
10:30—Sunday School
11:45—Church Service
11:45—News
12:00—Captain Gallant
12:30—Frontiers of Faith
1:00—Showtime
3:00—Sunday
4:00—Wild Kingdom
4:30—College Bowl
5:00—Meet The Press
5:30—Hootenanny
6:00—Bill Dana Show
6:30—Walt Disney
7:30—Grindl
8:00—Bonanza
9:00—Show of the Week
10:00—Newscope
10:15—Temple Houston
11:15—Bat Masterson
11:45—Air Force Story
12:00—Evening Devotional

KALB-TV, Alexandria, La.—Channel 5

8:00—Gospel Singing
9:00—Industry on Parade
9:15—Living Word
9:30—Faith for Today
10:00—Church in the Home
10:30—This is the Answer
11:00—This is the Life
11:30—Insight
12:00—Wild Kingdom
12:30—Frontiers of Faith
1:00—Big Picture
1:30—Mantovani
2:00—Compass
2:30—AFL Football
5:00—The Tempest
5:15—Pro Scoreboard
5:30—Hootenanny
6:30—Walt Disney
7:30—Gindl
8:00—Bonanza
9:00—"April in Paris" Ball
10:00—Dateline
10:15—Espionage

WJTV, Jackson, Miss.—Channel 12

7:30—Fay Willing
7:45—Gospel Time
8:45—Hymn Time
9:00—Gold Crisis
9:30—Look Up and Live
10:00—Camera 3
10:30—Herald of Truth
11:00—First Bapt. Church
12:00—Industry on Parade
12:15—TBA
12:30—Great Mom. In Music
12:45—Chicago at Baltimore
3:30—Miss. State vs. Ala.
5:00—20th Century
5:30—Mister Ed
6:00—Lassie
6:30—My Favorite Martian
7:00—Ed Sullivan
8:00—Judy Garland
9:00—Candid Camera
9:30—What's My Line
10:00—News & Sports
10:10—Weather
10:15—Temple Houston
11:15—Music

WLBT-TV, Jackson, Miss.—Channel 3

6:55—Morning Prayer
7:00—This is the Life
7:30—Answer
8:00—Gospel Favorites
9:00—Death Valley Days
9:30—TAC Series
10:00—Youth Speaks
10:30—Project Alert
11:00—Presbyterian Church
12:00—Adventure
12:15—Sports
12:25—Real Estate
12:30—Jungle Jim
2:15—Sunday Report
2:30—Ole Miss Playback
3:30—AFL Football
6:30—Walt Disney
7:30—Grindl
8:00—Bonanza
9:00—Premiere
10:30—April In Paris Ball
11:30—News

RADIO

(Editor's Note: In the following schedules, news and music will be featured unless otherwise indicated.)

KWKH, Shreveport, La.—1130 KC, FM 94.5 MC

MORNING
6:00—Rentro Valley
6:30—Southern Baptist Program
7:00—Children's Bible Hr.
7:30—Protestant Hour
8:00—News
8:15—Today's Farm Story
8:30—Radio Bible Class
9:00—News, Home Show, News
9:30—News, Home Show, News
10:00—News, Home Show,
10:10—World Tomorrow
11:00—Episcopal Church
AFTERNOON
12:00—News, KWKH Hit Parade
12:30—News
12:45—Hit Parade, News
1:00—KWKH Road Show, News
1:30—The Slandered American
2:00—KWKH Road Show, Sports
2:30—Road Show, News
3:00—News, Road Show, News
3:30—Road Show, News
4:00—News, Road Show, Sports
4:30—Road Show, News
5:00—News, Road Show,
5:40—Tom Harmon, Sports
5:55—News
EVENING
6:00—News In Review
6:15—Road Show, Harmon
6:30—KWKH Road Show
6:45—KWKH News
7:00—Life Line
7:15—Manion Forum
7:30—Voices in Headlines
8:00—Issues & Answers, Sports
8:30—Master Control
9:00—Great Organ Masterpieces
9:30—Salt Lake Choir, News
10:00—News
10:15—Lawrence Welk
10:30—World Tomorrow
11:00—Stan's Record Review
11:30—Spirituals
11:45—Life Line
12:00—Sign Off

KLIC—1230 KC
Monroe, La.
Sign on 5:45 a.m., news on the hour and half-hour; 7:25 a.m. Manning Brothers; 8 a.m. Gospel Airs; 8:30 a.m. Rhyhmarks; 9 a.m. Rev. Jimmie Sims; 4 p.m. Old Fashioned Revival Hour; 9 p.m. Candlelight and Silver; In between Music for easy listening, music for Sunday.

KTRY—730 KC
BASTROP, LA.
Sign on 7 a.m.; Gospel music, News and Sports; Sign off 6:30 p.m.

KRIH—990 KC
RAYVILLE, LA.
Sign on 7:30 a.m., news on the hour, gospel and variety music; Sign off 5:30 p.m.

KAGH—800 KC
CROSSETT, ARK.
Sign on 6 a.m.; gospel services, hymns, music, 6 p.m. news and sports; Sign off

KTOC—920 KC
JONESBORO, LA.
Sign on 6 a.m.; Church services, music, news and sports; Sign off 7 p.m.

KMAR—1570 KC
WINNSBORO, LA.
5:45 a.m. Sign on; Gospel, News and Sports throughout the day; Sign off 6:30 p.m.

KNOE—540 KC
Monroe, La.
Sign on 6:05 a.m.; Religious music 6:15 a.m.; Missionaires 6:30 a.m.; Negro County Agent 6:45 a.m.; Oral Roberts 7:30 a.m.; Morning Mediations 8:11 a.m.; Voices of the South, 8:30 a.m.; 9:05 a.m. Bible Class; 10:05 a.m. Protestant Hour. News, swing music and sports throughout rest of broadcast day. Sign off Midnight.

KWCL—1280 KC
OAK GROVE, LA.
Sign on 7 a.m.; gospel music, news and sports; religious services; Sign off 6:30 p.m.

KUZN—1310 KC
Monroe, La.
Sign on 6 a.m.; 6-12 religious and gospel programs; from noon until p.m. sign off Bob Kidd, alltime favorites; News on the hour.

KMLB—1440 KC
Monroe La.
Sign on 6 a.m.; 8:15 a.m. Christian Science; 10 a.m. Church service; noon Voice of Truth; 1:05 p.m. Monitor; 5:45 p.m. Bob Considine; 10 p.m. Hour of Decision; Sign off midnight; Local news on the '55.

KVOB—1340 KC
BASTROP, LA.
Sign on 6:30 a.m.; Hymn music sports and news on the hour; Sign off 7 p.m.

KLPL—1050 KC
LAKE PROV., LA.
Sign on 7 a.m.; Church services, Hymns, news;

12 COMPLETIONS

Drilling Activity Heavy For Week In Monroe Area

Activity was heavy last week and widely scattered over the Monroe Oil and Gas District, according to a report released by Manager Duncan S. Cook.

Twelve wells were completed in seven of the 15 parishes, and substantial gains were recorded in the number of new locations staked in the area and the number of rigs actively drilling or testing.

Continuing the trend of recent weeks, new locations spurted to a total of 44, scattered over 10 parishes, while there were 42 rigs active in 11 parishes.

LaSALLE HIGH

The parish breakdown showed most of the completions in LaSalle, with four, followed by the Union Parish Monroe Field's three, and one each in Rapides, Ouachita, Grant, Concordia and Catahoula.

LaSalle was by far the leading area for active rigs, as well, with a total of 17 drilling or testing. Following were Concordia with five, Catahoula with four, Tensas, Rapides and Avoyelles with three each, Ouachita and Union with two each, and Madison, Franklin and Caldwell had one each.

The breakdown on the new locations included 12 in Avoyelles Parish, six in Union (the Monroe Field), five each in Concordia, LaSalle and Tensas, three each in Ouachita (the Monroe Field) and Catahoula, two each in Rapides and Caldwell, and one in LaSalle.

Eleven wells were plugged and abandoned during the week, leaving the total on inactive sites at 87. Locations numbered 82, with 54 listed as drilling.

COMPLETIONS

CATAHOULA PARISH, Tew Lake Field — H. A. Harper's Mrs. E. H. Taliaferro no. 2, located in sec. 26-9-6E, depth 4350 ft.

CONCORDIA PARISH, Wildcat Field—Jones-O'Brien Inc et al's C. L. Barry no. 1, located in sec. 44-5-9E, delth 6801 ft.

GRANT PARISH, Georgetown Field—Valient Oil Co's Swopes no. 1, located in sec. 18-9-1E, depth 1629 ft.

LASALLE PARISH, Little Creek Field — Bert & Glen Loe's Mrs. B. T. Gallaher et al no. 12, located lin sec. 31-9-2E, depth 1744 ft.

Standard Field — Taylor Exp & Drlg Co's Davis Est no. 1, located in sec. 20-11-2E, depth 2500 ft.

Tullos Urania Field — Warwick Ltd. Petr's V. H. Loflin no. 1, located in sec. 25-10-1E, depth 1557 ft.

Tullosa Urania Field — Warwick Ltd Petr's V. H. Loflin no. 2, located in sec. 25-10-1E, depth 1567 ft.

OUACHITA PARISH, Monroe Gas Field — Crescent Drlg Co's Smith no. 3, located in sec. 24-2-0-4E, depth 2310 ft.

RADPIES PARISH, N. Big Island Field — Spade Drlg Co's Price Ut no. 1, located in sec. 29-5-3E, depth 5507 ft.

UNION PARISH, Monroe Gas Field — K. D. Lankford Jr. etal's Harr SU 100; Potts et al no. 1, located in sec. 32-21-3E, depth 2300 ft.

Monroe Gas Field — Monla Gas Co's E. E. Williams no. 3, located in sec. 8-22-4E, depth 2878 ft.

Monroe Gas Field — Primos Oil & Gas Corp — E. Antley's Katie C. Smith no. 1, located in sec. 31-22-3E, depth 2392 ft.

ACTIVE

AVOYELLES PARISH, Wildcat Field—B. E. Gamble's Elder Realty Co. Inc. no. 2 located in sec. 5-2-6E, testing at 8098 ft.

Wildcat Field — Pan Amer Petr Corp's Elder Realty Co Inc no. 5, located in sec. 7-2-6E, drilling 5704 ft.

Wildcat Field — Pan Amer Petr Corp's S. W. Imp Co "D" no. 3, located in sec. 12-2-7E, drilling.

CALDWELL PARISH, Vixen Field — The Atlantic Refg Co's Brown - Olin Math no. A-1, located in sec. 26-15-2E, drilling.

CATAHOULA PARISH, Wildcat Field—Kinsey Ints' Burroughs no. 2, located in sec. 45-7-6E, testing at 2317 ft.

Larto Lake Field — Lyons Petr's Farrier no. 3, located in sec. 19-5-6E, drilling.

Saline Lake Field — Humble Oil & Refg Co's Humble — T. D. Fee "D" no. 1, located in sec. 21-5-5E, drilling 5702 ft.

Tew Lake Field — H. A. Harper's Knapp no. 1, located in sec. 27-9-6E, testing at 4310 ft.

CONCORDIA PARISH, Wildcat Field—Carlee Ints Inc's Rogers - Fisher - State Uni no. 1, located in sec. 13-7-8E, drilling 4230 ft.

Wildcat Field — Caruthers & Saye's Panola Ld & Dev. Co. no. E-1, located in sec. 26-8-8E, drilling 802 ft.

Wildcat Field — P. J. Gay Co's Maxwell no. 1, located in sec. Acc-3-8E, drilling 5760 ft.

Wildcat Field — Douglas Whitaker's Tal Gibson no. 1, located in 15-6-6E, testing at 2886 ft.

Deer Park Field — Lyons Petroleum's Graham no. 3, located in sec. 45-5-9E, testing at 6108 ft.

FRANKLIN PARISH, Wildcat Field—Bright & Schiff's T. A. & Lbr Co. no. 1, located in sec. 25-13-9E, drilling 5840 ft.

LASALLE PARISH, Wildcat Field — Thos Durham & Crow - Greyhound's Humble - T. D. no. 1, located in sec. 23-5-4E, drilling 1831 ft.

Wildcat Field — H. L. Hunt's La Delta Lbr Co no. F-40, located in sec. 25-5-3E, drilling 1995 ft.

Little Creek Feidl — Bert & Glen Loe's Mrs. B. T. Gallaher et al no. 11, located in sec. 31-9-2E, drilling 1480 ft.

Little Creek Field—Bert & Glen Loe's Mrs. B. T. Gallaher et al no. 13, located in sec. 31-9-2E, testing at 1750 ft.

Olla Field — Placid Oil Co's Lbr Unit No. 1 no. 1, located in sec. 11-9-2E, testing at 3911 ft.

Olla Field — Placid Oil Co's Trem Lbr Co "I" no. 1, located in sec. 10-9-2E, testing at 3809 ft.

West Searcy Field — LaSalle Prod & Dev Co's J. F. Ganey no. 1-A, located in sec. 17-8-2E, testing at 1987 ft.

Trout Creek Field — Justiss Mears Oil Co's J. M. Whatley no. 2, located in sec. 33-8-3E, testing at 4212 ft.

Trout Creek Field — Trinity Prod Corp's S. D. Whatley no. 1, located in sec. 19-8-3E, testing at 1560 ft.

Trout Creek Field — Trinity Prod Corp's Mrs. S. D. Whatley no. 2, located in sec. 19-8-3E, testing at 1570 ft.

Tullos Urania Field — Brewton Oil Co's W. B. Morrow etal no. 1, located in sec. 26-10-1E, testing at 1520 ft.

Tullos Urania Field — Brewton Oil Co's W. B. Morrow etal no. 2,located in sec. 26-10-1E, testing at 1520 ft.

Tullos Urania Field — Behring's Bearing Ser of La's King no. 3, located in sec. 36-10-1E, testing at 1567 ft.

Tullos Urania Field — E. C. Morris & P. E. Trichel's C. C. Wright no. 4, located in sec. 35-10-1E, testing at 1565 ft.

Tullos Urania Field — Warren B. Melton's Mrs. P. E. Trichel no. 3, located in sec. 36-10-1E, testing at 1542 ft.

Tullosa Urania Field — Saratoga Oil Co's Harris no. 1, located in sec. 25-10-1E, testing at 1285 ft.

Tullos Urania Field — Webb - Abbott's Assoc's Urania Lbr no. 1, located in sec. 8-10-2E, testing at 1585 ft.

MADISON PARISH, Indian Lake Field —Humble Oil & Refg's Roberts Pet Co. etal no. 1, located in sec. 19-15-10E, drilling 7644 ft.

OUACHITA PARISH, Wildcat Field — Harvey Broyles & P. G. Holloway's Ouac Ph. Sch Bd no. 1, located in sec. 16-15-2E, drilling 9331 ft.

Wildcat Field — Barnwell Drlg Co Inc's Thomas no. 1, located in sec. 1-16-1E drilling 6902 ft.

RAPIDES PARISH, Big Island Field—Crwo Drlg & Prod Co's Tyler no. 1, located in sec. 11-4-3E, drilling 5390 ft.

Big Island Field — Crow-Gulf Coast Venture's Eota Realty no. H-2, located in sec. 1-4-3E, testing at 5640 ft.

N. Big Island Field — Crow - Gulf Coast Venture's Leonard Paul no. 1, located in sec. 29-5-3E, drilling 5999 ft.

TENSAS PARISH, Buckhorn Field — Monsanto Chen Co's Fisher Lbr Co "I" no. 2, located in sec. 11-12-11E, drilling 3100 ft.

Locust Ridge Field — Barnwell Drl's Co's Stein SU "D" Stein etal Ut no. 1, located in sec. 25-11-11E, testing at 9020 ft.

Locust Ridge Field — Colorado Oil & Gas Corp's Stein SU J; J. T. Curry no. A-1, located in sec. 25-11-11E, drilling 3410 ft.

UNION PARISH, Monroe Gas Field—Humble Gas Trans Co's Harr SU 157; HGTC no. 537, located in sec. 5-20-3E, drilling 2100 ft.

Monroe Gas Field — La Gas Prod Co's Olin Math Ch Co no. 25, located in sec. 11-20-3E, drilling 1300 ft.

NEW LOCATIONS

OUACHITA—Monroe Gas Field: Western Natural Gas Co:C.O.U. Kate F. McGuire No. 2: 1815'N & 98.92'W of the corner com to Sec 14, 15 & 27-18-3E in Sec 27, to go to 2350' Monroe Gas Rock.

Monroe Gas Field: Cities Service Co: Central Immigration No. 55: 1974' FWL & 1320' FNL of Sec 15-19N5E — 2600' Harrell Sand.

Monroe Gas Field: Primos Oil & Gas Corp: Johnson No. A-1: 1967'N & 2821'W of SE-c of Sec 24 but being in Sec 81-18N-4E — 2500' Monroe Gas Rock — (address: Western Natural Gas Co: 1406 Beck Bldg., Shreveport, La.).

AVOYELLES WILDCATS — to be drilled by Pan American Petroleum Corp: Elder Realty Co. Inc No. 8: 660' N&E of SW-c SE-4 of Sec 28-3N-6E — 7800' Wilcox.

Elder Realty Co. Inc. No. 9: 660' S&W of NE-c SW-4 NE-4 of Sec. 32-3N-6E-8000'

Southwestern Imp. Co. "D"-3: 660' S&E of NW-c of Sec. 12-2N-7E — 8400' Wilcox.

Southwestern Imp. Co. "D"-4: 660' S&E of NW-c of Sec. 14-2N-7E — 8500' Wilcox.

Southwestern Imp. Co. "D"-5: 3300' S & 1980' W of NE-c of Sec. 23-2N-7E 8600' Wilcox.

Southwestern Imp. Co. "E"-3: 1980' S&W of NE-c of Sec. 18-2N-7E — 8500' Wilcox.

Southwestern Imp. Co. "F"-2: 3300' N& 1980' W of SE-c of Sec. 26-2N-7E — 8700' Wilcox.

Southwestern Imp. Co. "F"-3: 1980' S&W of NE-c of Sec. 29-2N-7E — 8700' Wilcox.

CALDWELL—Vixen Field: Shell Oil Co: MH"B" SU B; Olin-Brown No. 4-D (Dual to No. 30295) — 2277's & 1507'E of NW-c of Sec. 36-15N-2E — to go to 9963' MH "B".

CATAHOULA — Larto Lake: Lyons Petroleum: Farrier No. 3:330' FEL & 418' FNL of SW-4 SW-4 of Sec. 19-5N-6E — 6200' Wilcox.

Pool Lake: A. T. Teague Jr: Fisher Lbr. Corp. No. B-2 330' FSL & 660' FEL of NE-4 SW-4 of Sec. 18 (16) — 8N-7E — to go to 4600' Wilcox.

CONCORDIA — Wildcat: Caddo Oil Co: Madison No. 1: 330' S&W of NE-c NW-4 NW-4 of SEc. 16-6N-8E — 6300' Wilcox.

Frogmore: W. S. Moses: Shiele No. 2: 330' FSL & FWL of NW-4 of Sec. 32-8N-8E — 4990' Wilcox.

AVOYELLES Wildcats — all to be drilled by Pan American Petroleum Corp: Elder Realty Co. Inc No. 6: 1980' S&W of NE-c of Sec 19-3N-6E — 7600' Wilcox.

Elder Realty Co. Inc. No. 7: 1980' S&W of NE-c of Sec. 27-3N-6E — 7800' Wilcox.

Elder Realty Co. Inc. No. 10: 1980' N & 660' W of SE-c of Sec. 6-2N-6E — 8100' Wilcox.

Roy O. Martin Lbr. Co. Inc No. 16: 1980' N&E of SW-c of Sec. 11-3N-6E — 7500' Wilcox.

CATAHOULA — Tew Lake Field: Kinsey Ints: Brazell No. 1: 440' FNL & 600' FEL of NW-4 NE-4 of Sec. 10-8N-6E — 4500' Wilcox.

CALDWELL — Vixen Field: Shell Oil Co: Olin-Brown No 7: 1000' FNL & 1650' FWL of Sec. 6-14N-3E — 9800' H "B" Zone.

LA SALLE — White Sulphur Springs: Clifford W. Futch: Chas. Whatley et al No. 4 — 140' N & 315'W of SE-c of SE-4 of Sec. 17-7N-2E — 1200' cockfield.

RAPIDES — Wildcat: Sam R. Aertker-Crow Drlg: S.L.4161 — No. 3 — 1650' FWL & FSL of SW-c of Sec. 33-6N-3E — 5050' Wilcox.

TENSAS — Locust Ridge: Dave Gammill & Tepco: R. C. Lowry No. 18-15: 494' FWL & 512' FNL of SW-4 SE-4 of Sec. 18-10N-11E — 9300' Lower Tuscaloosa.

CONCORDIA — Wildcat: Norton Oil Co. Inc: Madison No. C-3: 1980' FNL & FEL of Sec. 20-6N-8E — 6200' Wilcox.

South Rifle Point: Caruthers & Saye: Learned — Peabody No. 3: From cor. com. to Secs. 15, 16 & 53 (most W'ly. cor. of Sec. 15) go S.11, 701.25' & W. 4758.43' to loc. in Accr. to 50-8N-10E — 6000' Wilcox.

Wildcat: C. R. Scurlock et al: Panola Land Co. No. 1: From the most S'ly cor. of Sec. 43, go NE'ly alg the line bet. Secs. 43 & 40 for 2200; th at R-A NW'ly for 2900' to loc. in Sec. 43-8N-9E — 5650' Wilcox.

UNION — Monroe Gas Field: S. S. Reppond No. 2: 1661' N & 653' of SW-c of Sec. 14-22N-3E — 2990' Hoag Sand.

Monroe (Union-Monroe) J. C. Trahan Drlg. Contr. Inc. (Humble Oil Co.) No. 3: 3300'N & 660'W of SE-c of Sec. 23-20N-2E.

Monroe (Union-Monroe) J. C. Trahan Drlg. Contr. Inc. (Humble Oil Co.) No. 4: 1980'N & 660'W of SE-c of Sec. 23-20N-2E.

Monroe (Union-Monroe) J. C. Trahan Drlg. Contr. Inc. (Humble Oil Co.) No. 5: 580'N & 660'W of SE-c of Sec. 23-20N-2E.

Union — Monroe Gas Field: W. J. Wegman Jr: Linville School No. 1:960'W & 100'Northo of SE-c of Sec. 31-22N-3E — 2300' Monroe Gas Rock.

LASALLE PARISH — Wildcat: H. L. Hunt: La Delta Hdw. Lbr. Co. No. F-40: 1980' FEL & 660' FSL of Sec. 25-5N-3E — 5400' Wilcox.

Little Creek: Bodcaw Fee No. 38 — LLS: 330' FNL of NW-4 NW-4 of Sec. 4-8N(8)-2E — 1900' Top of Wilcox.

Little Creek: Bert & Glen Loe: Mrs. B. T. Gallaher et al No. 11: 127'N & 142' W of SE-c of Sec. 31-9N-2E — Top Wilcox.

Tullos Urania: Saratoga Oil Co: Clara Bennett No. 1: 620' FWL & 790' FSL of SW-4 of NW-4 of Sec. 25-10N-1E — 1600' Upper Wilcox.

TENSAS: Lake Formosa: Est. Wm G. Hells (A partnership): Geo. Rawroth No. 1-A: From the NE-c of Sec. 34, go W'ly alg the N-L of Sec. for 1821'; th at R-A S'ly for 500' to loc. in sec. 34-12N-10E — 8500' Lower Tuscaloosa.

Lake Marydale: James E. Kemp: Fisher Lbr. Co. "I"-1: 668' S of N-L & 656' W of E-L of SE-4 of Sec. 1-12N-10E — 8250' Lower Tuscaloosa.

Westwood: Shell Oil Co: Ayers Land & Timber Co. No. 4: 1000' FNL & 1990' FEL of Sec. 17-14N-11E — 7450' Basal Tuscaloosa.

Wildcat: Saratoga Oil Corp: A. B. Learned No. 1: From the intersection of SW-c of Sec. 13-10-12E, & the meander line of 1827, go S.12 degrees 00' East for 4740' To loc. in Accre. to 14-10N-12E — to go to Minter Sand of the Wilcox: 3750'.

UNION — Monroe Gas Field: Noe & Wood et al Union Fee No. 1:800' W & 1840' S of NW-c of Sec. 33-21N-3E — 2450' Harrell Sand.

RAPIDES PARISH — Wildcat: Crow-Gulf Coast Venture: Eota No. K-1: 660' North & 1780' East of SW-c of Sec. 32-5N-4E — 5800' Wilcox.

Solon Seeks Protection In FHA Homes

Hardships Caused By Major Defects Measure's Object

WASHINGTON (Special) — Additional protection for FHA home owners who suffer hardships because of major defects in new homes purchased with FHA-insured mortgages would be provided under a bill introduced this week by U.S. Rep. Joe D. Waggonner of Plain Dealing.

The bill would authorize FHA to pay for the correction of "structural or other major defects affecting the liability of the property" where the house was built subject to FHA standards and inspections and the defect cannot be corrected under the one-year builder's warranty now required in new FHA homes.

"We have had the one-year waranty in effect for some time," Waggonner of the Fourth District said, "and in most cases this has served to protect FHA home owners, but there have been some instances where the building corporation is no longer in existence, or has no assets, or refuses to cooperate.

"To provide relief in such cases my bill would permit FHA, over a two - year period from the time the loan is insured, to make the repairs from FHA's reserve funds. FHA, which is wholly self-supporting, now has over $1 billion in reserves."

FHA's property standards and inspection system, its builder warranty requirements, and the reliability of the home building industry in general assure that such cases presently are few in number. Nevertheless, they do occur and it is of small comfort to the affected home owner to know that his is an isolated instance. I believe we ought to assist him in protecting his investment. and this is the aim of my bill.

"Under present law," Waggonner said, "FHA can make these repairs, but only after it has acquired the property. Before this can take place, the owner must have defaulted in his mortgage payments and foreclosure proceedings must have been instituted. It just makes good sense to let FHA correct matters before the home owner has been displaced and lost his equity in the property.

"This measure will insure that the FHA inspection is all that it is required to be and that the buyer is protected in the event it is not.

"The general objective of my bill is supported by the FHA and also by the National Association of Home Builders, and I am hopeful that we can enact protective legislation of this kind for the FHA home owner early next session," Waggonner said.

PAPAL POSSESSION

VATICAN CITY (AP)—Pope Paul VI, in his capacity as bishop of Rome, will take formal possession of his cathedral, St. John Lateran, Nov. 10, the Vatican announced Saturday.

Stocks Take 1st Loss In Three Weeks

NEW YORK (AP)—The stock market last week took its first clear-cut loss in three weeks, but it was a small one.

In the preceding week the averages advanced even though considerably more stocks declined than advanced. This week both the averages and the figures on gains and losses were in gear.

The contradiction between what the averages were doing and what most listed stocks were doing continued for the first couple of days this week. The Dow Jones industrial average touched record highs Monday and Tuesday, establishing its peak of 760.50 at the Tuesday close.

On Wednesday when the market underwent its sharpest decline in a month as profits were taken briskly in many of the blue chips whose strong rise had pushed the averages into record high ground.

Stocks rallied moderately on Thursday and performed unevenly on Friday.

For the week as a whole, the 30-stock Dow industrials took a moderate loss of 1.88 at 753.73.

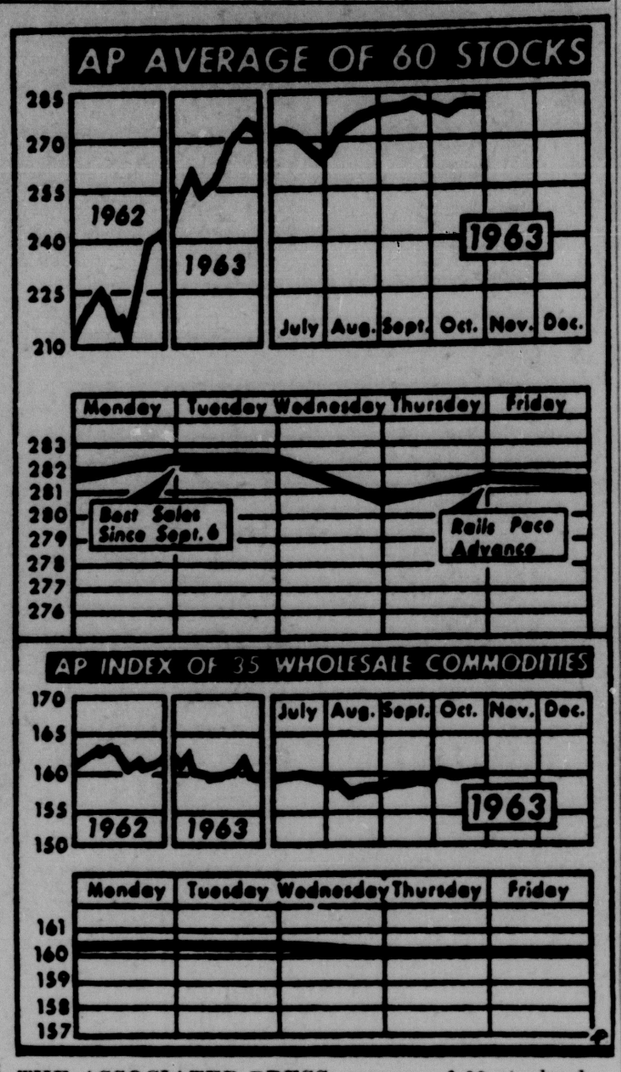
The Associated Press average of 60 stocks also showed a minor decline as it lost .5 at 2.81.2.

Stock market trading and volume on the New York Stock Exchange was a lively 28,722,840 shares compared with 30,346,801 the previous.

U.S. government bonds experienced their worse sinking spell of the year in October. The maximum loss was a point.

Corporates, on the other hand, registered a shaky advance that made October the third month of the year in the plus column.

Bond sales totaled $24,624,000 par value on the stock exchange last week, compared with sales of $21,801,000 the previous week.



THE ASSOCIATED PRESS average of 60 stocks declined this week, closing at 281.2 from 281.7 a week ago. The commodity index also declined, closing at 160.1 from 160.2 a week earlier. (AP Wirephoto)

Earnings Rise For United Gas In Nine Months

SHREVEPORT (Special) — Earnings of United Gas Corporation and subsidiaries for the first nine months of 1963 were $23,075,426, compared with $21,890,414 for the same period last year, Ed Parkes, president, has reported to shareholders.

The earnings were equal to $1.79 per share for the nine months of this year, an increase of 10 cents per share over the same period of 1962. Earnings figures have been adjusted to relfect rate refunds actually made in 1962 and probable refunds that may be required in the current year, according to Parkes.

Consolidated operating income for the 1963 period amounted to $314,318,989, up $14,109,954 over the first nine months of the prior year. Most of the earnings improvement comes from natural gas operations and is principally due to good heating weather the early part of the year.

GAS VOLUME

"The volume of gas sold continues to exceed last year," Parkes said in his letter to shareholders. "The effect of air conditioning was quite pronounced in the third quarter when the volume of gas sold to power plants exceeded the same quarter of last year.The total volume of gas sold during the first nine months of this year was 6 per cent more than in 1962."

Other operations were generally in line with last year, Parkes reported. Sulphur was lower than last year. Production of potash, natural gas and copper was up, but there was a slight decrease in the production of molybdenum.

Sales of gas-burning appliances continued their upward pace, and sales of instruments manufactured by United's Instruments Division continued to increase.

Major construction projects of the third quarter were two main line compressor stations at Marksville and Arnaudville in Louisiana, which will be in service shortly, and completion of a 20-inch loop line to provide increased gas capacity to the New Orleans area.

The net interest of Union Producing Company, United's production subsidiary, in 47 wells drilled so far this year is 20.8 oil wells, 4.2 gas wells and 8.3 dry holes. The drilling program for the remainder of 1963 includes 9 more development wells and 5 exploratory wells.

Parkes reported that during the third quarter the company paid $40 million of bank loans from company funds without the need of permanent financing.

Disposal Of Stock Becomes Difficult

By STERLIN F. GREEN

WASHINGTON (AP) — Unloading its holdings of General Motors stock, the Du Pont Co. has learned, is like trying to give away a family of rabbits.

They multiply faster than you can find takers.

Du Pont owned about $3 billion worth of GM shares in July, 1962, when it began distributing them to its stockholders under a federal court's antitrust order.

It got rid of $1 billion worth then. But now it finds itself with $3.5 billion worth on its hands, because General Motors stock has nearly doubled in price in the meantime.

Fairly soon again Du Pont must distribute another batch of shares, under the legal requirement that it divest itself of all its GM holdings by the end of February, 1965.

Du Pont chose to parcel out the huge block — representing nearly one-fourth ownership of GM, the world's biggest corporation—in three or perhaps four installments, to minimize any depressing effect on the stock's value. The 1962 distribution was 23,000 shares.

But the spectacular rise in the price of GM shares means that each of the coming distributions, totaling another 40,000 shares, will be much larger, in money value, than was anticipated. GM stock was worth about $47 a share at the time of the first distribution, but last week it hit the vicinity of $90 when the motor company announced a dazzling nine-month profit of $1.1 billion.

The windfall to the Du Pont stockholders may embarrass some of them financially, for the federal tax will be a stiff jolt despite a special 1962 act of Congress designed to ease the impact.

Grain Futures React Broadly

CHICAGO (AP) — The grain futures market reacted rather broadly last week but finished mostly little changed on the Board of Trade.

Old crop soybeans exceeded $3-a-bushel in spots but encountered increased resistance at those levels and fell back slightly as speculators cash profits. At the end of the week, gains ranged to more than 7-cents-a-bushel while the new crop September showed a decline of 8 cents.

Wheat finished the week a little easier, corn a bit firmer and other grains about steady.

The major influence in the pits all week was talk about negotiations on massive sales of wheat to the Soviet Union and other grains, principally corn, to Hungary.

Business Briefs

AD AWARD

The Forest Products Operations of Olin in West Monroe has received the "Silver Mail Box" award from the Direct Mail Advertising Association for having conducted one of the "most outstanding direct mail advertising campaigns internationally during the last year.

The award was made to the company for being the number two overall campaign in all categories. The products operation won the DMAA awards in 1958 and 1960 in the industrial advertising category.

B. S. McRaney Jr., forest products sales promotion manager, accepted the award at the DMAA's 46th annual convention held recently in Pittsburgh, Pa.

The annual competition, in its 33rd year, is open to every business organization in the world with a direct mail program. The winners were selected from among hundreds of entries by a 20-man board of judges.

The winning Olin campaign was conducted last spring to introduce the products and service offered by Olin's new corrugated shipping container plant in New Orleans. It consisted of six separate mailing pieces with each piece representing a different New Orleans historical event, then it drew an analogy between it and a benefit offered by the Olin plant. The entire campaign was originated and completed in the Forest Products Sales Promotion department in West Monroe with no outside assistance other than printing.

MEETING

Three representatives from the Monroe district office of Metropolitan Life Insurance Co. at 208 Louisville Ave., are scheduled to attend the annual business meeting and luncheon of the New Orleans chapter of the company's Veterans Association at the Fontainebleau Motor Hotel in New Orleans Thursday.

Membership in the association is made up of person employed by Metropolitan for at least 20 years. Altogether, approximately 150 members from district officers in Louisiana and Texas are expected to be present at the annual meeting.

Invited from the Monroe office are: Ted Harper - 113 Slack St., West Monroe; Sam Cathey - 320 Ogden Ave., Bastrop and Charles Cascio, - 805 Rochelle Ave., Monroe.

SALES REPRESENTATIVE

J. Fred Cole Jr., has joined Lion Oil Company as district sales representative for east-central Arkansas with headquarters in Pine Bluff, Ark., according to an announcement by L. D. Sullivan of El Dorado, Lion's director of brand. ed sales

A native of El Dorado, Cole is a graduate of Louisiana Polytechnic Institute with a BS degree in business administration. For the past six years he has been associated with a major oil company at Monroe.

Cole has been assigned to the Little Rock sales district and will report to Ivan Thompson, Little Rock district sales manager. The new sales representative will serve Lion Distributors and bulk plants located in Pine Bluff, Altheimer, Cabot, Clarendon, DeWitt, England, Forrest City, Hazen, Helena, Hughes, Lonoke, Marianna and Stuttgart.

WINS HONOR

Monroe life insurance man Joe R. Goyne has qualified for the 14th time for Mutural Of New York's National Field Club, an annual honor organization for sales leaders among the company's 3,500 field underwriters in the United States and Canada

Goyne is associated with MONY's Shreveport agency.

Cotton Futures Mostly Higher

NEW YORK (AP)—Domestic cotton futures were mostly higher in limited dealings this week.

At the close of trading Friday, active contracts on the New York Cotton Exchange were off 35 cents to up 75 cents a bale for the week.

TELEVISION

(The radio and television schedules contained in this column are published as a courtesy and a service to the readers of this newspaper. The newspaper is not responsible for any inaccuracies in the schedule which are supplied by the stations concerned.)

SUNDAY

KNOE-TV—Channel 8

7:45—Pastor's Study
7:55—Farmer's Weather
7:55—Sun. Morn. Edition
8:00—Heaven's Jubilee
9:00—Lamp Unto My Feet
9:30—Look up and Live
10:00—Discovery
10:30—This Is the Life
11:00—Christophers
11:30—Face the Nation
12:00—Social Security
12:15—News
12:45—Sports
1:00—NFL Football
4:00—LSU Football Hilites
4:30—Amateur Hour
5:00—20th Century
5:30—News
6:00—Lassie
6:30—My Favorite Martian
7:00—Ed Sullivan
8:00—Judy Garland
9:00—Candid Camera
9:30—What's My Line
10:00—Greatest Show Earth
11:30—News

KTVE-TV—Channel 10

8:00—Movie
10:00—This Is the Life
10:30—Faith for Today
11:00—Christophers
11:15—Sacred Heart
11:30—Agri-Scope
12:00—Employment Time
12:15—Education
12:30—Touchdown
1:00—Movie
3:00—Sunday
4:00—Wild Kingdom
4:30—Ark. Playback
5:30—The Flintstones
6:00—Bill Dana
6:30—Walt Disney
7:30—Grindle
8:00—Bonanza
9:00—DuPont Show
10:00—Weather
10:05—News
10:15—Temple Houston
11:15—Late Show

KTBS-TV, Shreveport, La.—Channel 3

7:00—Farming
8:00—Oral Roberts
9:30—The Living Way
9:00—Action West
10:45—Baptist Church
11:45—Occupations
12:00—Discovery
12:30—The Jetsons
1:00—Movie
2:15—Hong Kong
3:15—Manion Forum
3:30—Pro Football
6:15—AFL Scoreboard
6:30—Jamie McPheeters
7:30—Arrest and Trial
9:00—Laughs for Sale
9:30—Zane Grey
10:00—News
10:15—LSU Highlights
10:45—Issues & Answers

KSLA, Shreveport, La.—Channel 12

7:00—Herald of Truth
7:30—Allendale YWCA
7:45—Hallelujah Train
8:00—Gospel Singing
9:00—The Answer
9:30—Faith for Today
10:00—Bull Session
10:30—Em France
11:00—Episcopal Church
12:00—Bowling
1:00—Great Mom. in Music
1:15—Kickoff
1:30—AFL Football
4:00—Beat the Champ
4:30—Amateur Hour
5:00—20th Century
5:30—Mr. Ed.
6:00—Lassie
6:30—My Favorite Martian
7:00—Ed Sullivan
8:00—Judy Garland
9:00—Candid Camera
9:30—What's My Line
10:00—News - Weather
10:15—Great Adventure
11:15—This Is the Life

KTAL, Shreveport, La.—Channel 6

6:55—Morning Devotionals
7:00—Spiritual Hour
7:30—Gospel Favorites
8:30—Heaven's Jubilee
10:00—Homestead, U.S.A.
10:30—Sunday School
10:45—Church Service
11:45—News
12:00—Captain Gallant
12:30—Frontiers of Faith
1:00—Showtime
3:00—Sunday
4:00—Wild Kingdom
4:30—College Bowl
5:00—Meet The Press
5:30—Hootenanny
6:00—Bill Dana Show
6:30—Walt Disney
7:30—Grindl
8:00—Bonanza
9:00—Show of the Week
10:00—Newscope
10:15—Temple Houston
11:15—Bat Masterson
11:45—Air Force Story
12:00—Evening Devotional

KALB-TV, Alexandria, La.—Channel 5

8:00—Gospel Singing
9:00—Industry on Parade
9:15—Living Word
9:30—Faith for Today
10:00—Church in the Home
10:30—This Is the Answer
11:00—This is the Life
11:30—Insight
12:00—Wild Kingdom
12:30—Frontiers of Faith
1:00—Big Picture
1:30—Mantovani
2:00—Compass
2:30—AFL Football
5:00—The Tempest
5:15—Pro Scoreboard
5:30—Hootenanny
6:30—Walt Disney
7:30—Grindl
8:00—Bonanza
9:00—"April in Paris" Ball
10:00—Dateline
10:15—Espionage

WJTV, Jackson, Miss.—Channel 12

7:30—Foy Willing
7:45—Gospel Time
8:45—Hymn Time
9:00—Gold Crisis
9:30—Look Up and Live
10:00—Camera
10:30—Herald of Truth
11:00—First Bapt. Church
12:00—Industry on Parade
12:15—TBA
12:30—Great Mom. in Music
12:45—Chicago at Baltimore
3:30—Miss. State vs. Ala.
5:00—20th Century
5:30—Mister Ed
6:00—Lassie
6:30—My Favorite Martian
7:00—Ed Sullivan
8:00—Judy Garland
9:00—Candid Camera
9:30—What's My Line
10:00—News & Sports
10:10—Weather
10:15—Temple Houston
11:15—Music

WLBT-TV, Jackson, Miss.—Channel 3

6:55—Morning Prayer
7:00—This is the Life
7:30—Answer
8:00—Gospel Favorites
9:00—Death Valley Days
9:30—AC Series
10:00—Youth Speaks
10:30—Project Alert
11:00—Presbyterian Church
12:00—Adventure
12:15—Sports
12:25—Real Estate
12:30—Jungle Jim
2:15—Sunday Report
2:30—Ole Miss Playback
3:30—AFL Football
6:30—Walt Disney
7:30—Grindl
8:00—Bonanza
9:00—Premiere
10:30—April In Paris Ball
11:30—News

RADIO

(Editor's Note: In the following schedules, news and music will be featured unless otherwise indicated.)

KWKH, Shreveport, La.—1130 KC, FM 94.5 MC

MORNING
6:00—Rentro Valley
6:30—Southern Baptist Program
7:00—Children's Bible Hr.
7:30—Protestant Hour
8:00—News
8:15—Today's Farm Story
8:30—Radio Bible Class
9:00—News, Home Show, News
9:30—News, Home Show, News
10:00—News, Home Show,
10:30—World Tomorrow
11:00—Episcopal Church
AFTERNOON
12:00—News, KWKH Hit Parade
12:30—News
12:45—Hit Parade, News
1:00—KWKH Road Show, News
1:30—The Slandered American
2:00—KWKH Road Show, Sports
2:30—Road Show, News
3:00—News, Road Show, News
3:30—Road Show, News
4:00—News, Road Show, Sports
4:30—Road Show, News
5:00—News, Road Show,
5:40—Tom Harmon, Sports
5:55—News
EVENING
6:00—News in Review
6:15—Road Show, Harmon
6:30—KWKH Road Show
6:45—KWKH News
7:00—Life Line
7:15—Manion Forum
7:30—Voices in Headlines
8:00—Issues & Answers, Sports
8:30—Master Control
9:00—Great Organ Masterpieces
9:30—Salt Lake Choir, News
10:00—News
10:15—Lawrence Welk
10:30—World Tomorrow
11:00—Stan's Record Review
11:30—Spirituals
11:45—Life Line
12:00—Sign Off

KLIC—1230 KC
Monroe, La.

Sign on 5:45 a.m., news on the hour and half-hour; 7:25 a.m. Manning Brothers; 8 a.m. Gospel Airs; 8:30 a.m. Rhythmarks; 9 a.m. Rev. Jimmie Sims; 4 p.m. Old Fashioned Revival Hour; 9 p.m. Candlelight and Silver; In between Music for easy listening, music for Sunday.

KTRY—730 KC
BASTROP, LA.

Sign on 7 a.m.; Gospel music, News and Sports; Sign off 6:30 p.m.

KRIH—990 KC
RAYVILLE, LA.

Sign on 7:30 a.m., news on the hour, gospel and variety music; Sign off 5:30 p.m.

KAGH—800 KC
CROSSETT, ARK.

Sign on 6 a.m.; gospel services, hymns, music, 6 p.m. news and sports; Sign off

KTOC—920 KC
JONESBORO, LA.

Sign on 6 a.m.; Church services, music, news and sports; Sign off 7 p.m.

KMAR—1570 KC
WINNSBORO, LA.

5:45 a.m. Sign on; Gospel, News and Sports throughout the day; Sign off 6:30 p.m.

KNOE—540 KC
Monroe, La.

Sign on 6:05 a.m.; Religious music 6:15 a.m.; Missionaires 6:30 a.m.; Negro County Agent 6:45 a.m.; Oral Roberts 7:30 a.m.; Morning Mediations 8:11 a.m.; Voices of the South, 8:30 a.m.; 9:05 a.m. Bible Class; 10:05 a.m. Protestant Hour, News, swing music and sports throughout rest of broadcast dav. Sign off Midnight.

KWCL—1280 KC
OAK GROVE, LA.

Sign on 7 a.m.; gospel music, news and sports; religious services; Sign off 6:30 p.m.

KUZN—1310 KC
Monroe, La.

Sign on 6 a.m.; 6-12 religious and gospel programs; from noon until p.m. sign off Bob Kidd's alltime favorites; News on the hour.

KMLB—1440 KC
Monroe La.

Sign on 6 a.m.; 8:15 a.m. Christian Science; 10 a.m. Church service; noon Voice of Truth; 1:05 p.m. Monitor; 5:45 p.m. Bob Considine; 10 p.m. Hour of Decision; Sign off midnight; Local news on the '55.

KVOB—1340 KC
BASTROP, LA.

Sign on 6:30 a.m.; Hymns music sports and news on the hour; Sign off 7 p.m.

KLPL—1050 KC
LAKE PROV., LA.

Sign on 7

Entertainment



IT'S NOT A GAME when Barry Nelson and Michael Rennie meet at a workout machine. Nelson portrays an irate ex-husband, while Rennie is a fading screen idol. Also starring are Debbie Reynolds, Diane McBain, and Hiram Sherman. The picture opens today at the Paramount Theatre.

CURTAIN CALL

The unprecedented demand to see "Auntie Mame" required an extra performance last Monday, as overflow crowds filled every seat and the "Standing room" on the preceding four nights. Even though the hold-over was not announced until Sunday, the box office counted about 175 in attendance for the final performance, making a grand total of more than 2,100 for the entire run. We believe this attendance has been exceeded only at "Bye Bye Birdie."

Apart from the drawing power of a hit like "Auntie Mame," reservations reflected our growing membership which passed 2,800 before the final curtain. This means that only a few hundred more can be accepted before we hit our 3,000 ceiling and we look forward to "The Glass Menagerie" to accomplish this for us.

Naturally the cast of "Auntie Mame" was flattered at being held over by popular demand. Still everyone was pretty exhausted by the end and glad to get back to normal routine. Probably no one was more pleased to see it over than Myrtle Carter and Frances McHenry who bore the brunt of putting all in readiness for the coffee service each night.

Belated than to Pincus Gardsbane of Tallulah for the loan of props via Walter Kotz. And again to Norma Brandle for taking the time to letter all the "Auntie Mame" tiles so they would be done before the last night. Layne Gandy who played young Patrick so capably might not have stood the suspense of waiting to see his tile much longer.

Jack Carmack surprised Feejee with tiles for her memorable performances in "Auntie Mame," "The Miracle Worker" and "Gigi." And Feejee surprised cast and crew with an immense cake decorated with a dragon like the one of her hostess coat in the opening party scene. Finally, the cast and crew surprised Richard and Lonny with a memento of phonograph records.

Other tiles mark Alice Goorley's appearance in "Tea-house," and John Goorley's in "Auntie Mame," and "Annie." The Maxwells honored their daughters with tiles for Martha's parts in "Annie," and "The Miracle Worker," and Carolyn's in "Hansel and Gretel." M. W. Montgomery gave us a permanent remembrance of grand-niece Kay Oslin's striking appearance in "Anniversary Waltz," while we went all the way back to our fifth play, "Dulcy," for a tile honoring Emma Alexander, its director.

If we only had tiles for "Up Pops The Devil," and the 1935 version of "Hay Fever," the record would be complete for the first three seasons of Little Theatre. After that there are many gaps down to the last five seasons which are fully represented except for "Bus Stop," "Visit To A Small Planet," "Caine Mutiny," and "Mr. Roberts."

Richard Clark and Lonny Fraze are due back today from the Southwest Theatre Conference at Austin. The major community and university theatres in Louisiana, Arkansas, Texas and Oklahoma are members of this group and gain from an interchange of ideas.

NEW THEATRES

The new Little Theatres have been started in small Arkansas communities: Hope, Rogers and Camden. The theatre groups in Baton Rouge, New Orleans, El Dorado and Alexandria have all taken steps to recognize our 150th production in their programs. The Central Louisiana Community Theatre, for example, dedicated its recent production of "Take Her, She's Mine," in our honor.

Various members have reported on theatre activities elsewhere. Ivey Faulk was well pleased with the road company of "Mary, Mary," in Oklahoma City, while Allan Solomon, like many of the critics, thought the new Mary Martin show, "Jenny," left much to be desired. The A. V. Breards took in "How To Succeed," and "She Loves Me," in New York while returning from Europe where, among many other things, they visited the famous opera house, La Scala, in Milan.

Stamp News

Sam Houston, foremost figure in the history of Texas, appears in determined fashion holding a rifle in a new 5c U.S. stamp to be issued in his honor on Dec. 13. Houston, first president of the Republic of Texas, was also the first United States senator to represent that new state when it entered the Union in 1845.

The new stamp was designed by Tom Lea of El Paso, nationally known illustrator and painter.

Collectors desiring first-day cancellations should send envelopes together with remittance to cover the cost of the stamps to be affixed, to the Postmaster, Houston,



Tex., 77002. The outside envelope should be marked 'First Day Cover Sam Houston." Cover requests must be postmarked no later than Dec. 13.

Australia has issued a 1.50 shilling stamp commemorating Prince Eugene of Savoy's 300th birthday. Prince Eugene is one of the most beloved individuals in the history of Austria and helped that country become one of the great powers of Europe during his lifetime. The stamp features a vignette portrait of Prince Eugene and is dark violet in color.

The director of posts in Finland has announced that a set of two new stamps will be issued on Nov. 1 to honor 40 years of airway traffic in that country. One stamp will show a Convair C.V. 440 and the other will illustrate an S.E. 210 Caravelle plane. Also to be issued by Finland is a stamp commemorating the 150th anniversary of the birth of Matias Castren, noted explorer. Featured on the stamp is a portrait of Castren which is based on an oil painting now in Helsinki University.

San Marino has issued two new stamps to honor the 15th International Stamp Fair. One shows the outline of the San Marino government palace and a profile of the figure of St. Marinus. The other stamp depicts a modern statue which now stands in front of the Riccone Fair Palace.

Scotts 1964 Volume II Standard Postage Stamp Catalog contains 53,871 price changes found chiefly in the popular European issues with the accent on 19th Century and topicals such as Red Cross. This volume covers Europe, Asia and Africa. A total of 350 minor varieties have also been added to the book.

Four bicolored stamps were issued by Liberia to honor the 100th anniversary of the International Red Cross. The 5c shows the top surface of a globe with a Red Cross emblem. The 10c features the centenery emblem and a torch. The 25c air mail illustrates a globe and the Red Cross. The 50c air mail pictures a globe and the centenery emblem.

Vatican City has announced the issuance of two new stamps to mark the presentation of the Balzan Prize for Peace to Pope John. The 15 lire and the 160 lire depict the Pope on his throne. The stamps appear on the usual Vatican watermarked paper.



OSCAR WINNER Sophia Loren and Robert Wagner star in "The Condemned of Altona," which opens today at the Jim Theatre. Also starring in the show are Maxmilian Schell and Fredric March.



PREHISTORIC MONSTERS presented an unusual camera target recently on New York's Hudson River. Our columnist bagged this 50-foot tyrannosaurus against the skyscrapers of lower Manhattan. It is one of eight dinosaurs headed by barge for Sinclair's Dinoland at the 1964 New York World's Fair.

CAMERA Angles

By IRVING DESFOR
AP Newsfeatures

This is the hunting season so there I was with my cameras stalking big game. Big? Well, there was a 70-foot brontosaurus, a 50-foot tyrannosaurus, a 40-foot trachodon, a 30-foot corythosaurus, a 25-foot stegosaurus and a couple of smaller dinosaurs.

They appeared out of the mist of upper Hudson River and barged their way in single file past the skyscrapers of Manhattan. River craft scooted near the monsters and circled around. Helicopters buzzed overhead, darted down for a close look and flew off in curving loops. A press boat of observers and photographers paced the expedition to record the invasion in words and pictures.

CHANGING TIMES

After all, it's been several million years since a herd of dinosaurs went that-a-way — unpublicized and unrecorded. Times have changed.

Today they were stars, welcomed to the big city by Robert Moses, president of the 1964 New York World's Fair. This was to be their refuge for the next two years. Instead of heading for the caves, they had a haven, Dinoland, and a protector in big industry, Sinclair Oil.

How does one cover a picture story like that? I used two cameras. A Rollei was loaded with high speed Tri-X for black and white. My 35mm Contaflex Super-B had the new ASA 200 Anscochrome and made good use of both the wideangle 35mm and the telephoto 115mm lenses.

It was necessary to rise over foreground heads in shooting so there was constant shifting from the ship rail to any elevation for a high camera angle. When we landed at the Battery for the city's official welcome to the dinosaurs, the crowds posed a problem. Looking around, I spotted a window one flight up at the nearby corner. It was sight of the cameras which opened doors and the window like magic. Exposures were made at 1-125 second to eliminate camera motion while shooting and still get a good depth of field.

When we took time out for lunch, the giant lizards took the chance to barge off into the East River. A couple of photographers and myself gave chase in a small launch. We caught up with the dinosaurs near the United Nations building and came in for a closeup. It was also our fadeout.

This picture story is one that amateur photographers can finish for themselves if they would like to do their own dinosaur hunting. The monsters will be "at home" for camera fans at the Wrold's Fair next year. Better bring a wide-angle lens for full length shots and a telephoto lens for portraits.

Here's The Answer

By ANDY LANG
AP Newsfeatures

QUESTION: The paint on some parts of the outside of our house has started to blister. We had a paint job done a little over a year ago. We keep everything in good condition. The house is insulated, weather-stripped, etc. Can you tell us what is causing this blistering?

ANSWER: Exterior paint blistering usually results from excessive moisture within the house which can not escape except through the walls. It goes through the walls, condensing into water as it hits the cooler inside surface of the siding and then pushing through the outer paint coating.

It rarely happened years ago when houses were not of such tight construction. The moisture then could escape easily without forcing its way through the walls. However, the same openings that permitted the moisture to leave also afforded passageways for heat, causing fuel bills to mount and making houses much harder to keep comfortable.

Another modern - day factor in this entire picture is the moisture - excluding appliance, of which there are many. Exhaust fans, especially in the kitchen and bathroom and whethever the clothes dryer is located, often solve the problem.

FILM FARE

DELTA

Today: James Garner and Natalie Wood star in the Technicolor production of "Cash McCall" . . . Gary Cooper plays the colorful Texan in "Dallas" . . . and the talked about "Susan Slade" has returned, don't miss her.

Friday and Saturday: This will be the week end of suspense and mystery with three power packed thrillers . . . . "Spy Chasers", "The Indestructable Man" and "The Tall Stranger."

JIM

Today through Wednesday: Sophia Loren, Maximilian Schell, Fredric March and Robert Wagner tell the shocking story of "The Condemned of Altona." What happened in the mansion called Altona? She was his brother's wife . . . his father's ruin . . . and his first woman in fifteen years. See "The Condemned of Altona."

Thursday through Saturday: 1001 fabulous sights. 1001 fantastic thrills . . . in "Captain Sinbad"

PARAMOUNT

Today through Wednesday: Debbie Reynolds and Barry Nelson star in the laughable comedy in Technicolor about love, marriage and that final step of home life in the human side of it all with "Mary, Mary."

Thursday through Saturday: The story of love and the man called the Big X of crime "Johnny Cool."

RIALTO

Today through Tuesday: "Of Love and Desire," with Merle Oberon and Curt Jurgens.

Wednesday and Thursday: "Seven Seas to Calais," with Rod Taylor and Keith Mitchell.

Friday and Saturday: "Wall of Noise," with Suzanne Peshette and Ty Hardin; also "The War Lover," with Steve McQueen and Robert Wagner.

STRAND

Today through Wednesday: "Hootenanny Hoot," with Johnny Cash and the Brothers Four.

Thursday and Friday: "Woman Obsessed," with Susan Hayward and Stephen Boyd; also "Wild River," with Lee Remick.

Saturday: "The Gunslinger," with John Ireland and Beverly Garland; also "The Little Shepherd of Kingdom Come," with Jimmie Rodgers and Luana Patten.

JOY DRIVE IN

Today through Tuesday: "The Nutty Professor," starring Jerry Lewis and Stella Stevens. Also "All in a Night's Work," with Shirley MacLaine and Dean Martin. Both in color.

Wednesday through Friday: "Two Nights with Cleopatra," and "Love on the Riviera," both first Monroe showings.

Saturday: "Untamed Youth," with Mamie Van Doren and Lori Nelson; also "Eighteen and Anxious," with William Campbell.

BROADWAY BOX SCORE

Leading Players And Productions

NEW YORK (UPI)—Current Broadway attractions, their leading players, theaters and ticket situations:

"A Case of Libel"—Van Heflin; Longacre; courtroom drama involving libel suit by magazine writer against newspaper columnist; popular, some available.

"A Funny Thing Happened on the Way to the Forum"—Zero Mostel; Alvin; zany musical about Roman Slave's scheme to get his freedom; available.

"Barefoot in the Park"—Elizabeth Ashley, Robert Redford; Biltmore; comic problems of young couple getting adjusted to married life; hottest ticket in town; plan ahead.

"Beyond the Fringe" — Golden; four men in highly topical satirical, non - musical British revue; available.

"Chips with Everything" — Alan Dobie, Gary Bond; Plymouth; all-male cast in London prize play attacking British caste system through medium of an RAF training station; available.

ENTER LAUGHING

"Enter Laughing"—Alan Arkin, Alan Mowbray; Henry Miller's; comedy about Bronx youth's awkward efforts to become an actor; available.

"Here's Love"—Janis Paige, Craig Stevens; Shubert; Meredith Willson's new musical affirming that humans need Santa Claus and other Legends; selis out, plan ahead.

"How to Succeed in Business Without Really Trying" — Darryl Hickman, Rudy Vallee; 46th Street; musical kidding big business and success syndrome; sells out.

"Jennie"— Mary Martin; Majestic; musical of old stock company melodrama days based on incidents in career of Laurette Taylor; large advance, plan ahead.

"Luther"—Albert Finney; St. James; John Osborne's powerful drama of Martin Luther's break with Catholicism and start of the Protestant reformation; popular, some available.

"Mary, Mary"—Murray Hamilton, Patricia Smith; Hayes; comedy of divorced couple's experiences before getting back together; available.

"Never Too Late" — Paul Ford, Maureen O'Sullivan, Orson Bean; Playhouse; hilarious comedy of middle-aged couple with married daughter who discover they're to have a baby; sells out.

OLIVER

"Oliver!"—Clive Revill, Georgia Brown; Imperial; British musical hit based on "Oliver Twist" is spectacular, tuneful show; available.

"110 in the Shade" — Inga Senson, Robert Horton; Broadhurst; musical version of "The Rainmaker" in which con man woos intellectual farm girl who can't get a man; available.

"She Loves Me" — Barbara Cook, Daniel Massey; O'Neill; delightful intimate musical romance set in Budapest in 1930's available.

BOWLING
29¢ Per Game
SATURDAY & SUNDAY
BOWLERO
BOWLING LANES
1402 Louisville Ave. FA 3-9431

STRAND DIAL FA 2-8614
M-G-M presents HOOTENANNY HOOT
Hear all the Hootenanny Hits!
JOHNNY CASH & BROTHERS FOUR

RIALTO DIAL FA 3-5356
"OF LOVE AND DESIRE"
MERLE OBERON & CURT JURGENS

Please do not reveal the middle of this picture!
PARAMOUNT PICTURES presents JERRY LEWIS as "THE NUTTY PROFESSOR"
(A Jerry Lewis Production)
Co-starring STELLA STEVENS DEL MOORE · KATHLEEN FREEMAN
TECHNICOLOR® A Paramount Release
Produced by ERNEST D. GLUCKSMAN · Written by JERRY LEWIS and BILL RICHMOND · Directed by JERRY LEWIS
ALSO— "ALL IN A NIGHTS WORK" IN COLOR · DEAN MARTIN · SHIRLEY MACLAINE
NOW JOY Drive-In THEATRE Phone FA 3-4212 OPEN 5:45 STARTS 6:30

NOW JIM THEATRE PHONE FA 3-5560
FEATURES 12:15 - 2:25 4:35 - 6:45 9:00
A motion picture as unusual as the roles of its Academy Award stars!
SOPHIA LOREN | MAXIMILIAN SCHELL
FREDRIC MARCH | ROBERT WAGNER
"THE CONDEMNED OF ALTONA"
She Was His Brother's Wife . . . His Father's Ruin . . . and His First Woman In Fifteen Years!
S-T-A-R-T-S T-H-U-R-S-D-A-Y
METRO-GOLDWYN-MAYER PRESENTS A KING BROTHERS PRODUCTION
Captain Sinbad
IN TECHNICOLOR AND WONDRASCOPE

D DELTA
NOW! Only 33c-Kiddies 10c Open 6 pm-322-8626
Susan Slade—2:00-7:25
Cash McCall—4:10-9:20
Dallas—5:50

FREE FAST DELIVERY
We pick up, fill and deliver prescriptions.
NEW SOUTH DRUG
100 DeSiard FA 3-8841

STARTS WED., NOV. 6
★ ★ ★
ALL-NEW Ringling Bros AND BARNUM & BAILEY CIRCUS
The GREATEST SHOW on EARTH
COMING FOR TWO DAYS ONLY
MISSISSIPPI COLISEUM AT JACKSON
4 PERFORMANCES
Wed., Nov 6—4 P.M & 8:15 P.M
Thur., Nov 7—4 P.M & 8:15 P.M
HOW TO ORDER: Send check or money order to Ringling-Barnum Circus, c/o Mississippi Coliseum Box Office Jackson Miss State performance desired. Enclose stamped self-addressed envelope for return of tickets
CHILDREN UNRESERVED SEATS UNDER 12, $1.50, ADULTS $2.50
RESERVED SEATS CHILDREN & ADULTS $3.00 & $4.00
ALL PRICES INCLUDE TAXES

the ALTRUSA CLUB —PRESENTS—
"I BEHELD HIS GLORY"
A Story Of Christ In Sound And Color
Monday, Nov. 4th - 8:00 P.M.
Neville High Auditorium
ADULTS 90c CHILDREN 50c
TICKETS ON SALE NOW FROM MEMBERS OR MAY BE SECURED AT THE DOOR
Also available at Religious Supply Shop, 409 N. 3rd

SOON! AT YOUR PARAMOUNT THEATRE
JOHN WAYNE and MAUREEN O'HARA take you for fun-filled adventure in...
"McLINTOCK!"
A RIOTOUS COMEDY!
TECHNICOLOR®

here's the laughter you're after!
DEBBIE REYNOLDS
Mary Mary
TECHNICOLOR®
BARRY NELSON · DIANE McBAIN and MICHAEL RENNIE
COMING
OPEN DIAL FA 2-0970 PARAMOUNT FEATURES
"McIntock" JOHN WAYNE & Maurene O'Hara
"Stolen Hours" Suzan Hayward & Diane Baker
"Fun In Acapulco" Elvis Presly

Entertainment



IT'S NOT A GAME when Barry Nelson and Michael Rennie meet at a workout machine. Nelson portrays an irate ex-husband, while Rennie is a fading screen idol. Also starring are Debbie Reynolds, Diane McBain, and Hiram Sherman. The picture opens today at the Paramount Theatre.

CURTAIN CALL

The unprecedented demand to see "Auntie Mame" required an extra performance last Monday, as overflow crowds filled every seat and the "Standing room" on the preceding four nights. Even though the holdover was not announced until Sunday, the box office counted about 175 in attendance for the final performance, making a grand total of more than 2,100 for the entire run. We believe this attendance has been exceeded only at "Bye Bye Birdie."

Apart from the drawing power of a hit like "Auntie Mame," reservations reflected our growing membership which passed 2,800 before the final curtain. This means that only a few hundred more can be accepted before we hit our 3,000 ceiling and we look forward to "The Glass Menagerie" to accomplish this for us.

Naturally the cast of "Auntie Mame" was flattered at being held over by popular demand. Still everyone was pretty exhausted by the end and glad to get back to normal routine. Probably no one was more pleased to see it over than Myrtle Carter and Frances McHenry who bore the brunt of putting all in readiness for the coffee service each night.

Belated than to Pincus Gardsbane of Tallulah for the loan of props via Walter Kotz. And again to Norma Brandle for taking the time to letter all the "Auntie Mame" tiles so they would be done before the last night. Layne Gandy who played young Patrick so capably might not have stood the suspense of waiting to see his tile much longer.

Jack Carmack surprised Feejee with tiles for her memorable performances in "Auntie Mame," "The Miracle Worker" and "Gigi." And Feejee surprised cast and crew with an immense cake decorated with a dragon like the one of her hostess coat in the opening party scene. Finally, the cast and crew surprised Richard and Lonny with a memento of phonograph records.

Other tiles mark Alice Goorley's appearance in "Teahouse," and John Goorley's in "Auntie Mame," and "Annie." The Maxwells honored their daughters with tiles for Martha's parts in "Annie," and "The Miracle Worker," and Carolyn's in "Hansel and Gretel." M. W. Montgomery gave us a permanent remembrance of grand-niece Kay Oslin's striking appearance in "Anniversary Waltz," while we went all the way back to our fifth play, "Dulcy," for a tile honoring Emma Alexander, its director.

If we only had tiles for "Up Pops The Devil," and the 1935 version of "Hay Fever," the record would be complete for the first three seasons of Little Theatre. After that there are many gaps down to the last five seasons which are fully represented except for "Bus Stop," "Visit To A Small Planet," "Caine Mutiny," and "Mr. Roberts."

Richard Clark and Lonny Fraze are due back today from the Southwest Theatre Conference at Austin. The major community and university theatres in Louisiana, Arkansas, Texas and Oklahoma are members of this group and gain from an interchange of ideas.

NEW THEATRES

The new Little Theatres have been started in small Arkansas communities: Hope, Rogers and Camden. The theatre groups in Baton Rouge, New Orleans, El Dorado and Alexandria have all taken steps to recognize our 150th production in their programs. The Central Louisiana Community Theatre, for example, dedicated its recent production of "Take Her, She's Mine," in our honor.

Various members have reported on theatre activities elsewhere. Ivey Faulk was well pleased with the road company of "Mary, Mary," in Oklahoma City, while Allan Solomon, like many of the critics, thought the new Mary Martin show, "Jenny," left much to be desired. The A. V. Breards took in "How To Succeed," and "She Loves Me," in New York while returning from Europe where, among many other things, they visited the famous opera house, La Scala, in Milan.

Stamp News

Sam Houston, foremost figure in the history of Texas, appears in determined fashion holding a rifle in a new 5c U.S. stamp to be issued in his honor on Dec. 13. Houston, first president of the Republic of Texas, was also the first United States senator to represent that new state when it entered the Union in 1845.

The new stamp was designed by Tom Lea of El Paso, nationally known illustrator and painter.

Collectors desiring first-day cancellations should send envelopes together with remittance to cover the cost of the stamps to be affixed, to the Postmaster, Houston,



Tex., 77002. The outside envelope should be marked 'First Day Cover Sam Houston." Cover requests must be postmarked no later than Dec. 13.

Australia has issued a 1.50 shilling stamp commemorating Prince Eugene of Savoy's 300th birthday. Prince Eugene is one of the most beloved individuals in the history of Austria and helped that country become one of the great powers of Europe during his lifetime. The stamp features a vignette portrait of Prince Eugene and is dark violet in color.

The director of posts in Finland has announced that a set of two new stamps will be issued on Nov. 1 to honor 40 years of airway traffic in that country. One stamp will show a Convair C.V. 440 and the other will illustrate an S.E. 210 Caravelle plane. Also to be issued by Finland is a stamp commemorating the 150th anniversary of the birth of Matias Castren, noted explorer. Featured on the stamp is a portrait of Castren which is based on an oil painting now in Helsinki University.

San Marino has issued two new stamps to honor the 15th International Stamp Fair. One shows the outline of the San Marino government palace and a profile of the figure of St. Marinus. The other stamp depicts a modern statue which now stands in front of the Riccone Fair Palace.

Scotts 1964 Volume II Standard Postage Stamp Catalog contains 53,871 price changes found chiefly in the popular European issues with the accent on 19th Century and topicals such as Red Cross. This volume covers Europe, Asia and Africa. A total of 350 minor varieties have also been added to the book.

Four bicolored stamps were issued by Liberia to honor the 100th anniversary of the International Red Cross. The 5c shows the top surface of a globe with a Red Cross emblem. The 10c features the centenery emblem and a torch. The 25c air mail illustrates a globe and the Red Cross. The 50c air mail pictures a globe and the centenery emblem.

Vatican City has announced the issuance of two new stamps to mark the presentation of the Balzan Prize for Peace to Pope John. The 15 lire and the 160 lire depict the Pope on his throne. The stamps appear on the usual Vatican watermarked paper.



OSCAR WINNER Sophia Loren and Robert Wagner star in "The Condemned of Altona," which opens today at the Jim Theatre. Also starring in the show are Maxmilian Schell and Fredric March.



PREHISTORIC MONSTERS presented an unusual camera target recently on New York's Hudson River. Our columnist bagged this 50-foot tyrannosaurus against the skyscrapers of lower Manhattan. It is one of eight dinosaurs headed by barge for Sinclair's Dinoland at the 1964 New York World's Fair.

CAMERA Angles

By IRVING DESFOR
AP Newsfeatures

This is the hunting season so there I was with my cameras stalking big game. Big? Well, there was a 70-foot brontosaurus, a 50-foot tyrannosaurus, a 40-foot trachodon, a 30-foot corythosaurus, a 25-foot stegosaurus and a couple of smaller dinosaurs.

They appeared out of the mist of upper Hudson River and barged their way in single file past the skyscrapers of Manhattan. River craft scooted near the monsters and circled around. Helicopters buzzed overhead, darted down for a close look and flew off in curving loops. A press boat of observers and photographers paced the expedition to record the invasion in words and pictures.

CHANGING TIMES

After all, it's been several million years since a herd of dinosaurs went that-a-way — unpublicized and unrecorded. Times have changed.

Today they were stars, welcomed to the big city by Robert Moses, president of the 1964 New York World's Fair. This was to be their refuge for the next two years. Instead of heading for the caves, they had a haven, Dinoland, and a protector in big industry, Sinclair Oil.

How does one cover a picture story like that? I used two cameras. A Rollei was loaded with high speed Tri-X for black and white. My 35mm Contaflex Super-B had the new ASA 200 Anscochrome and made good use of both the wideangle 35mm and the telephoto 115mm lenses.

It was necessary to rise over foreground heads in shooting so there was constant shifting from the ship rail to any elevation for a high camera angle. When we landed at the Battery for the city's official welcome to the dinosaurs, the crowds posed a problem. Looking around, I spotted a window one flight up at the nearby corner. It was sight of the cameras which opened doors and the window like magic. Exposures were made at 1-125 second to eliminate camera motion while shooting and still get a good depth of field.

When we took time out for lunch, the giant lizards took the chance to barge off into the East River. A couple of photographers and myself gave chase in a small launch. We caught up with the dinosaurs near the United Nations building and came in for a closeup. It was also our fadeout.

This picture story is one that amateur photographers can finish for themselves if they would like to do their own dinosaur hunting. The monsters will be "at home" for camera fans at the Wrold's Fair next year. Better bring a wide-angle lens for full length shots and a telephoto lens for portraits.

Here's The Answer

By ANDY LANG
AP Newsfeatures

QUESTION: The paint on some parts of the outside of our house has started to blister. We had a paint job done a little over a year ago. We keep everything in good condition. The house is insulated, weather-stripped, etc. Can you tell us what is causing this blistering?

ANSWER: Exterior paint blistering usually results from excessive moisture within the house which can not escape except through the walls. It goes through the walls, condensing into water as it hits the cooler inside surface of the siding and then pushing through the outer paint coating.

It rarely happened years ago when houses were not of such tight construction. The moisture then could escape easily without forcing its way through the walls. However, the same openings that permitted the moisture to leave also afforded passageways for heat, causing fuel bills to mount and making houses much harder to keep comfortable.

Another modern - day factor in this entire picture is the moisture - excluding appliance, of which there are many. Exhaust fans, especially in the kitchen and bathroom and whethever the clothes dryer is located, often solve the problem.

FILM FARE

DELTA

Today: James Garner and Natalie Wood star in the Technicolor production of "Cash McCall" . . . Gary Cooper plays the colorful Texan in "Dallas" . . . and the talked about "Susan Slade" has returned, don't miss her.

Friday and Saturday: This will be the week end of suspense and mystery with three power packed thrillers . . . . "Spy Chasers", "The Indestructable Man" and "The Tall Stranger."

JIM

Today through Wednesday: Sophia Loren, Maximilian Schell, Fredric March and Robert Wagner tell the shocking story of "The Condemned of Altona." What happened in the mansion called Altona? She was his brother's wife . . . his father's ruin . . . and his first woman in fifteen years. See "The Condemned of Altona."

Thursday through Saturday: 1001 fabulous sights. 1001 fantastic thrills . . . in "Captain Sinbad"

PARAMOUNT

Today through Wednesday: Debbie Reynolds and Barry Nelson star in the laughable comedy in Technicolor about love, marriage and that final step of home life in the human side of it all with "Mary, Mary."

Thursday through Saturday: The story of love and the man called the Big X of crime "Johnny Cool."

RIALTO

Today through Tuesday: "Of Love and Desire," with Merle Oberon and Curt Jurgens.

Wednesday and Thursday: "Seven Seas to Calais," with Rod Taylor and Keith Mitchell.

Friday and Saturday: "Wall of Noise," with Suzanne Pesheette and Ty Hardin; also "The War Lover," with Steve McQueen and Robert Wagner.

STRAND

Today through Wednesday: "Hootenanny Hoot," with Johnny Cash and the Brothers Four.

Thursday and Friday: "Woman Obsessed," with Susan Hayward and Stephen Boyd; also "Wild River," with Lee Remick.

Saturday: "The Gunslinger," with John Ireland and Beverly Garland; also "The Little Shepherd of Kingdom Come," with Jimmie Rodgers and Luana Patten.

JOY DRIVE IN

Today through Tuesday: "The Nutty Professor," starring Jerry Lewis and Stella Stevens. Also "All in a Night's Work," with Shirley MacLaine and Dean Martin. Both in color.

Wednesday through Friday: "Two Nights with Cleopatra," and "Love on the Riviera," both first Monroe showings.

Saturday: "Untamed Youth," with Mamie Van Doren and Lori Nelson; also "Eighteen and Anxious," with William Campbell.

BROADWAY BOX SCORE

Leading Players And Productions

NEW YORK (UPI)—Current Broadway attractions, their leading players, theaters and ticket situations:

"A Case of Libel"—Van Heflin; Longacre; courtroom drama involving libel suit by magazine writer against newspaper columnist; popular, some available.

"A Funny Thing Happened on the Way to the Forum"—Zero Mostel; Alvin; zany musical about Roman Slave's scheme to get his freedom; available.

"Barefoot in the Park"—Elizabeth Ashley, Robert Redford; Biltmore; comic problems of young couple getting adjusted to married life; hottest ticket in town; plan ahead.

"Beyond the Fringe" — Golden; four men in highly topical satirical, non - musical British revue; available.

"Chips with Everything" — Alan Dobie, Gary Bond; Plymouth; all-male cast in London prize play attacking British caste system through medium of an RAF training station; available.

ENTER LAUGHING

"Enter Laughing"—Alan Arkin, Alan Mowbray; Henry Miller's; comedy about Bronx youth's awkward efforts to become an actor; available.

"Here's Love"—Janis Paige, Craig Stevens; Shubert; Meredith Willson's new musical affirming that humans need Santa Claus and other Legends; sells out, plan ahead.

"How to Succeed in Business Without Really Trying" — Darryl Hickman, Rudy Vallee; 46th Street; musical kidding big business and success syndrome; sells out.

"Jennie"— Mary Martin; Majestic; musical of old stock company melodrama days based on incidents in career of Laurette Taylor; large advance, plan ahead.

"Luther"—Albert Finney; St. James; John Osborne's powerful drama of Martin Luther's break with Catholicism and start of the Protestant reformation; popular, some available.

"Mary, Mary"—Murray Hamilton, Patricia Smith; Hayes; comedy of divorced couple's experiences before getting back together; available.

"Never Too Late" — Paul Ford, Maureen O'Sullivan, Orson Bean; Playhouse; hilarious comedy of middle-aged couple with married daughter who discover they're to have a baby; sells out.

OLIVER

"Oliver!"—Clive Revill, Georgia Brown; Imperial; British musical hit based on "Oliver Twist" is spectacular, tuneful show; available.

"110 in the Shade" — Inga Senson, Robert Horton; Broadhurst; musical version of "The Rainmaker" in which con man woos intellectual farm girl who can't get a man; available.

"She Loves Me" — Barbara Cook, Daniel Massey; O'Neill; delightful intimate musical romance set in Budapest in 1930's available.

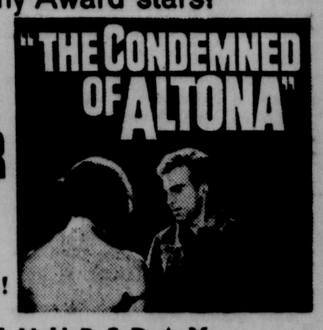
BOWLING
29¢ Per Game
SATURDAY & SUNDAY
BOWLERO
BOWLING LANES
1402 Louisville Ave. FA 3-9431

STRAND DIAL FA 2-8614
M-G-M presents HOOTENANNY HOOT
Hear all the Hootenanny Hits!
JOHNNY CASH & BROTHERS FOUR

RIALTO DIAL FA 3-5535
"OF LOVE AND DESIRE"
MERLE OBERON & CURT JURGENS

Please do not reveal the middle of this picture!

JERRY LEWIS as "THE NUTTY PROFESSOR"
(A Jerry Lewis Production)
STELLA STEVENS DEL MOORE · KATHLEEN FREEMAN TECHNICOLOR
ALSO— "ALL IN A NIGHTS WORK" IN COLOR - DEAN MARTIN - SHIRLEY MACLAINE
NOW JOY Drive-In OPEN 5:45 STARTS 6:30

NOW JIM THEATRE PHONE FA. 3-5560
FEATURES 12:15 - 2:25 4:35 - 6:45 9:00
A motion picture as unusual as the roles of its Academy Award stars!
SOPHIA LOREN | MAXIMILIAN SCHELL
FREDRIC MARCH | ROBERT WAGNER
She Was His Brother's Wife . . . His Father's Ruin . . . and His First Woman In Fifteen Years!

"THE CONDEMNED OF ALTONA"
S-T-A-R-T-S T-H-U-R-S-D-A-Y
METRO-GOLDWYN-MAYER PRESENTS A KING BROTHERS PRODUCTION
Captain Sindbad
IN TECHNICOLOR AND WONDRASCOPE

STARTS WED., NOV. 6
ALL-NEW Ringling Bros BARNUM BAILEY CIRCUS
The GREATEST SHOW on EARTH
COMING FOR TWO DAYS ONLY
MISSISSIPPI COLISEUM AT JACKSON
4 PERFORMANCES
Wed., Nov 6—4 P.M & 8:15 P.M
Thur., Nov 7—4 P.M & 8:15 P.M
HOW TO ORDER: Send check or money order to Ringling-Barnum Circus, c/o Mississippi Coliseum Box Office Jackson Miss State performance desired. Enclose stamped self-addressed envelope for return of tickets
CHILDREN UNRESERVED SEATS UNDER 12 $1.50, ADULTS $2.50
RESERVED SEATS CHILDREN & ADULTS $3.00 & $4.00
ALL PRICES INCLUDE TAXES

FREE FAST DELIVERY
We pick up, fill and deliver prescriptions.
NEW SOUTH DRUG
100 DeSiard FA 3-8841

D DELTA
NOW! Only 35c-Kiddies 10c Open 6 pm-322-8626
Susan Slade—2:00-7:25
Cash McCall—4:10-9:20
Dallas—5:50

the ALTRUSA CLUB —PRESENTS—
"I BEHELD HIS GLORY"
A Story Of Christ In Sound And Color
Monday, Nov. 4th - 8:00 P.M.
Neville High Auditorium
ADULTS 90c CHILDREN 50c
TICKETS ON SALE NOW FROM MEMBERS OR MAY BE SECURED AT THE DOOR
Also available at Religious Supply Shop, 409 N. 3rd

SOON! AT YOUR PARAMOUNT THEATRE
JOHN WAYNE and MAUREEN O'HARA take you for fun-filled adventure in...

"McLINTOCK!"
A RIOTOUS COMEDY!
TECHNICOLOR

here's the laughter you're after!
DEBBIE REYNOLDS

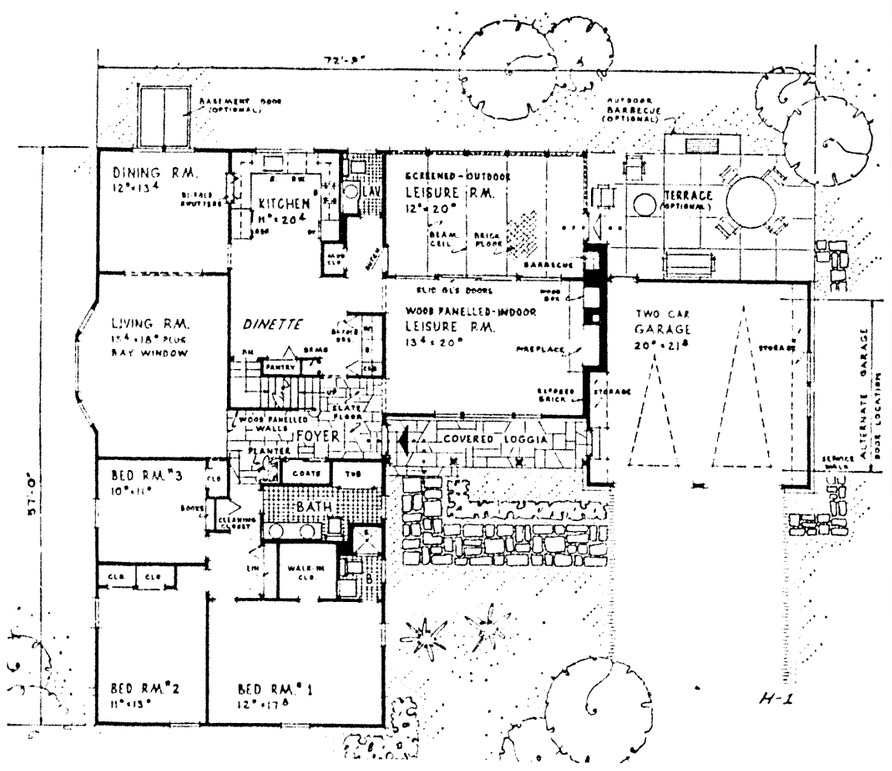
Mary Mary
TECHNICOLOR
BARRY NELSON · DIANE McBAIN · MICHAEL RENNIE
COMING
OPEN DIAL FA 2-0970
PARAMOUNT
FEATURES
"McIntock" JOHN WAYNE & Maurene O'Hara
"Stolen Hours" Susan Heyward & Diane Baker
"Fun In Acapulca" Elvis Presly

THE HOUSE OF THE WEEK

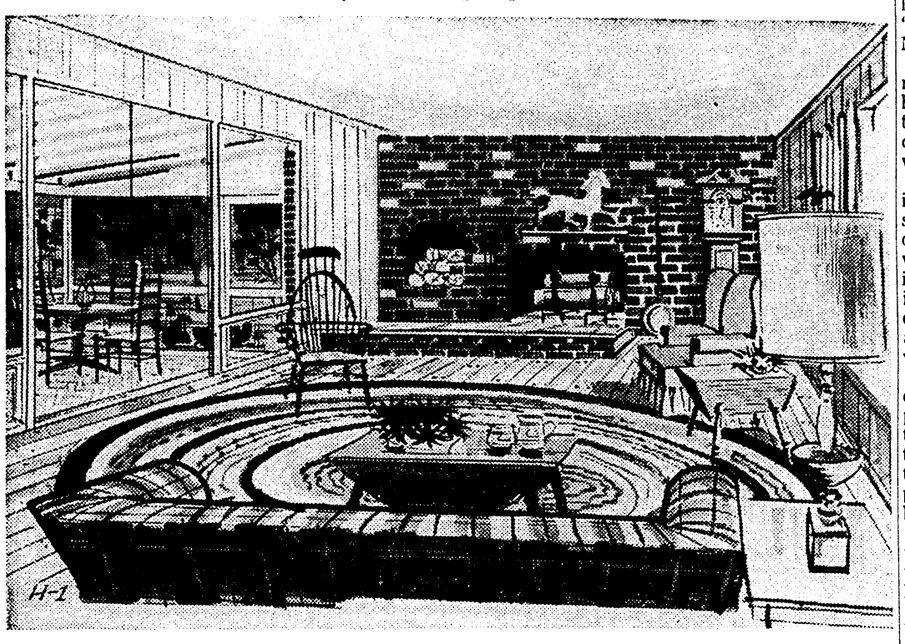
An Expandable Ranch For Leisurely Living



TRADITIONAL GLAMOR: This expandable ranch contains up to five bedrooms and 3½ baths when the attic space over the main wing is completed. Wood shingles and vertical boards with a touch of stone for accent give the exterior a traditional flavor.



FLOOR PLANS: Main foyer, with slate floor and wood panelled walls, funnels traffic to three clearly zoned areas: formal, informal and sleeping. Note the alternate location for the garage doors.



LEISURE ROOM: This spacious family room connects through sliding glass doors to a covered porch. The massive fireplace and wood panelled walls give the room an air of cozy informality.

An unusual floor plan, and an extremely sensible one in these days of leisurely living, characterizes this attractive home.

Basically the house is a one-story model with three bedrooms. But it contains an open attic over the main wing which can be finished off when needed, adding two more huge bedrooms, a bath, and a large "sitting area" which can serve as a sewing room, den, or what have you.

An equally outstanding feature is the informal area, a nicely arranged combination of family room and screened porch which offer more than 500 square feet for relaxing in any kind of weather.

The house was designed by Architect Herman H. York. It is design H-1 in the House of the Week series.

York says the trend in today's housing is toward greater attention to informal areas. The family room (or "leisure room," as he calls it) is larger than the living room. It has wood panelled walls and a massive fireplace and wood box in one exposed brick wall.

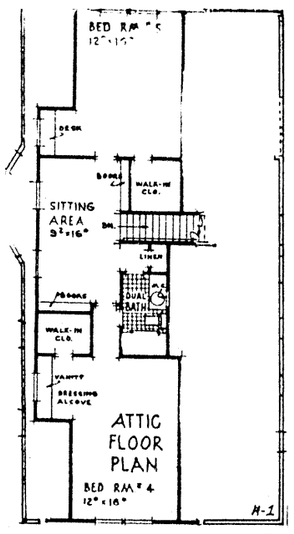
Beyond, through sliding glass doors, is a modern version of an old fashioned screened porch — complete with built-in-barbecue. The porch has a beamed ceiling, exposure on two sides, and leads to an optional outdoor terrace which can be added at a later time.

The house offers excellent circulation around the kitchen area with its adjoining lavatory and mud closet. Nearby, in a separate alcove behind space saving bi-fold doors, are the clothes washer and dryer.

The formal living and dining area are clearly removed from the daily living zone, giving them an air of exclusivity. A large bay window is the eye-catcher in the living room. A nice feature in the dining room is the shuttered pass-through to the kitchen.

The bedroom wing is isolated from any of the noise areas. It contains generous closet space (even the linen closet is more than five feet long) and there is an extra closet for the vacuum and other housecleaning paraphernalia.

The attic offers the most economical type of expansion area. It already is roofed, walled and insulated, and all that's required is the sort of finish work a handy husband can do himself.



EXPANSION ATTIC: If desired, the front bedroom could be converted into a living room and a small kitchen located in the walk-in closet area, making the attic a private apartment.

The H-1 study plan also shows how the attic could be converted into an apartment complete with kitchen and sitting room.

Basic living area of the house totals 1,980 square feet. The expansion attic would provide an additional 843 square feet of bonus space. The screened porch is 250 square feet and the attached garage 434 square feet.

Architect York suggests a combination of wood shingles and vertical boards for the major portion of the side walls, and a touch of stone for accent in front of the family room window and across the garage entry.

The covered loggia and a cupola atop the garage give the house a traditional flavor that will assure its popularity for years to come.

H-1 STATISTICS

A one-story house with attic expansion containing up to five bedrooms and 3½ baths. Basic area is 1,980 square feet; screened porch adds 250 square feet; garage 434 square feet; expansion attic 843 square feet. Overall dimensions are 72'9" wide by 57' deep. Contains full basement.

A full study of this architect-designed House of the Week may be obtained by writing THE HOUSE OF THE WEEK c-o the Monroe Morning World, Monroe, La. and enclosing 50 cents to cover cost of handling and mailing. Please specify House Plan H-1.

New England Gets Bulk Of Misty Weather

CHICAGO (AP) — New England had the bulk of the nation's clammy weather Saturday.

There was snow, fog, rain and cold in the upper Atlantic coast and Appalachians region.

In most other places, there was pleasant fall weather, although cloudy.

There were a few sprinkles along the Pacific coast. Some light showers and snow flurries spread out south of the Great Lakes.

The great fall drought, dampened by a moderate sweep of rains in the last three days, almost ceased to be a concern. However, conditions remained essentially lacking in moisture over much of the drought region. This section included much of the nation's eastern half.

Snow fell in northern New England at an increasing rate. Elsewhere, it rained or periodic showers and thundershowers wet down southern New England. Rainfall was light except for some heavy local falls. New Brunswick, Maine, caught 1.44 inches in six hours.

Temperatures in New England's snowy sections remained in the 30s and fogginess persisted over much of that region. The 30s also predominated in the northern Great Lakes area.

In the Gulf states, readings were in the 60s, and there were 70s in Florida and the Southwest. Much of the country's weather ran to the 40s and 50s.

END CONVENTION HERE

Louisiana Music Teachers Elect

Duchein Cazedessus of Louisiana Tech was re-elected president of the Louisiana Music Teachers Association at its annual convention which closed here Saturday.

Also re-elected was Vice President Ilda Schriefer of Louisiana State University.

Elected secretary was Mrs. Emily Bell O'Bannon of New Orleans. Max Pugh of Louisiana College was chosen treasurer.

Willis Ducrest of the University of Southwestern Louisiana, was named membership chairman for the coming year.

Serving again during the 1963-64 year will be the following section chiarmen:

Joe Barry Mullins of Northeast State, wind instruments; Kathleen Allums of McNeese State, piano; James Burke of USL, theory and composition; Monas Harlan of Centenary, voice; R. Frank Parker Jr. of Monroe, student activities, and Kenneth Klaus of LSU, stringed instruments.

Hosts for the 1964 convention will be the Greater Shreveport Music Teachers Association. The convention will be held on the Centenary campus.

Speaking at the final session Saturday at noon, Prof. Walter Westafer of Elon (N.C.) College reminded music teachers there is more to being a good teacher than just knowing their subject matter well.

"We must realize we are associated with our students' ultimate destiny," said the Southern Division president of the Music Teachers National Association.

He stressed the importance of creating in students the joy of learning.

Humility, kindness and patience were listed as keys to success in music teaching — just as in other fields of specialization.

Madame Nhu Hurls Charge Of 'Murder'

LOS ANGELES (AP) — Mrs. Ngo Dinh Nhu, her voice choked with sobs, charged Saturday that the deaths of her husband and brother-in-law in South Viet Nam "were murders, either with the official or unofficial blessings of the American government."

She also said the United States must take responsibility for whatever has happened to her three younger children, who she believes were in a palace strafed and bombarded during the upheaval that deposed her ruling family.

Reports from South Viet Nam said her husband, the small nation's secret police chief, and his brother, President Ngo Dinh Diem, committed suicide after being captured.

Mrs. Nhu told a news conference in her hotel in Beverly Hills: "This cannot be hidden under the label of suicide."

"To stab them when they are winning the war will only bring them more glory." she added. "The deaths were murders, either with the official or unofficial blessings of the American government."

The slender former first lady of South Viet Nam countered rumors that she might seek asylum in this country by saying: "Surely, I shall return to Viet Nam."

She opened the conference by reading a prepared statement, helped at times by her daughter, Le Thuy, 18, who has accompanied her mother on a world tour.

In the statement she said: "It is not enough to try to kill or subdue the duly elected leaders of a country just because one wants to transform that country into a satellite. To kill or subdue is easy, but what happens afterward? Treason does not pay and nobody can rule Viet Nam with just money and puppets.

"The whole world has its eyes on Viet Nam and knows perperfectly well what is going on there in spite of all the distortion and blackouts directed by that international Communist propaganda network which has become so strong."

There was no immediate word whether Mrs. Nhu would meet with her father, former Viet Nam Ambassador Tran Van Chuong, when he flies here from Washington on Saturday to talk at Chapman college.

He refused to see her several weeks ago in Washington, but Saturday he said, "There is no reason not to see her, especially if the reports of her husband's death are true. She is my daughter and if she is unhappy and needs me I will see her."

After the news conference, a police escort took Mrs. Nhu and Le Thuy to the nearby Roman Catholic Church of the Good Shepherd, where they attended a Mass marking the feast of All Souls, on which Catholics pray for the dead.

They later returned to the hotel.

4 Scholarships In Engineering Are Announced

RUSTON (Special) — Four Louisiana Tech engineering students have received R. C. Baker Foundation scholarships, with two named in the department of mechanical engineering and two in petroleum and geological engineering.

Receiving the mechanical engineering senior scholarship as a continuation of the one he received last year is Donald W. Patterson of Ferriday. John H. Maxwell, also of Ferriday, has been awarded the junior grant for this year.

Claude Mahlen of Shreveport, a senior in petroleum engineering, and Oliver R. Hollinshead of Tullos, a freshman, have been selected to receive the scholarships by the petroleum engineering department. Mahlen is also receiving the award as a continuation of the one he had last year.

Each scholarship totals $850 with $100 of each going to the department and the student getting $750.

The students were selected by faculty members of their departments on the basis of United States citizenship, financial need and previously demonstrated qualities of scholarship, leadership and character.

ART BREAKTHROUGH

LONDON (AP)—George Romney and Co., a 188-year-old firm of artists' colormen, claims it has perfected a new paint for artists that is the only development in oil colors since the 15th Century.

Student Union Campus Carnival Slated At Tech

RUSTON (Special) — Entrance forms for participation in the annual Campus Carnival to be held by the Louisiana Tech Student Union on Friday, Nov. 15, are being submitted to the campus entertainment organization, according to John Burton of Monroe, president.

Letters have been sent to all organizations to determine how many will enter the three competing divisions — fraternity, sorority and independent.

Entrance forms may be turned in to Sue Carlisle of Pioneer, carnival chairman, or can be mailed to Student Union, Box 174, Tech Station.

Trophies will be awarded to the organization in each group making the most profit. All net income will be given to the cheerleaders to help defray the year's expenses.

Each year at the event, organizations furnish booths, games, concession stands, entertainment groups and other features of a regular carnival.

BOTH BY MAIL AND CARRIER SUBSCRIPTION RATES THE SAME

	Daily and Sunday	Daily Only	Sunday Only
ONE MONTH	$1.60	$1.25	45
ONE YEAR	$19.20	$15.00	$5.40

Combination
WORLD and NEWS-STAR with SUNDAY
ONE MONTH $2.75
ONE YEAR $33.00
NEWS-STAR WITH SATURDAY AND SUNDAY WORLD
ONE MONTH $1.60
ONE YEAR $19.20
NEWS-STAR (5 DAYS A WEEK)
ONE MONTH $1.10
ONE YEAR $13.20

WHERE TO FIND IT

Use this handy index to quickly locate 'what you are looking for in the WANT ADS.

(1) Legal Notices
(2) Lodge & Club Notices
(3) Card of Thanks
(4) In Memoriam
(5) Monuments & Cem. Lots
(6) Nurseries & Child Care
(7) Personals
(8) Lost & Found
AUTOMOTIVE
(9) Franchised Dealers
(10) Automobiles For Sale
(11) Trucks For Sale
(12) Trailers — Mobile Homes
(13) Accessories, Tires, Parts
(14) Auto - Truck Repairs
(15) Automobile Loans
(16) Motorcycles & Bicycles
(17) Wanted — Automotive
BUSINESS DIRECTLY
(18) Business Services
(19) Professional Services
(20) Repairs
(21) Appliance Repairs
(22) Painting, Papering, Deco.
(23) Heating Plbg., Roofing
(24) Moving — Storage
(25) House Moving
(26) Cleaning — Laundering
EMPLOYMENT
(27) Help Wanted, Female
(28) Help Wanted, Male
(29) Help Wtd. Male-Female
(30) Salesmen - Agents Wtd.
(31) Work Wanted, Female
(32) Work Wanted, Male
FINANCIAL
(33) Business Opportunities
(34) Money To Loan
SCHOOL — INSTRUCTIONS
(35) Instruction Classes
(36) Private Instruction
(37) Correspondence Schools
(38) Trade Schools
LIVESTOCK
(39) Dogs, Cats, Pets
(40) Cattle, Livestock
(41) Poultry & Supplies
MERCHANDISE
(42) Articles for Sale
(43) Articles for Rent
(44) Household Items
(45) Bargain Counter
(46) Musical Merchandise
(47) Television
(48) Business & Office Equip.
(49) Sporting Goods
(50) Boats & Accessories
(51) Water Wells
(52) Bldg. Materials-Services
(53) Machinery & Tools
(54) Farm Equip. & Supplies
(55) Farm & Dairy Products
(56) Seeds, Plants, Supplies
(57) Good Things To Eat
(58) Auction Sales
(59) For Sale or Swap
(60) Wanted To Buy
REAL ESTATE FOR RENT
(61) Furnished Apartments
(62) Unfurnished Apartments
(63) Furnished Houses
(64) Unfurnished Houses
(65) Rooms With Board
(66) Rooms Without Board
(67) Business Places
(68) Office & Desk Room
(69) Farms & Acreage
(70) Lake & Suburban Prop.
(71) Area Property
(72) Wanted To Rent
REAL ESTATE FOR SALE
(73) Business Property
(74) Farms & Acre
(75) Houses
(76) Lots
(77) Lake & Suburban Prop.
(78) Area Property
(79) Real Estate, Sale or Trade
(80) Wanted Real Estate
REAL ESTATE SERVICES
(81) Real Estate Brokers
(82) Real Estate Loans
(83) Real Estate Insurance
(84) Home Improvement
(85) Building & Contracting

Respirator Will Be Purchased In Madison Parish

TALLULAH (Special) — The Madison-Delta Tuberculosis Association is purchasing a respirator to be used primarily by out patients suffering from emphysema, asthma and other chronic lung diseases, according to Dr. B. G. Trosclair, chairman of the medical committee.

The machine is already installed in the Madison Parish Hospital and will be ready for use as soon as the manufacturers demonstrate its use.

Sister Audrey has offered her services to administer the treatments and the only charge for the use of the machine will be possibly a minimum fee to cover operating expense.

The machine, together with oxygen tank and nebulizer will cost over $800 and will be paid for with money collected from the sale of Christmas seals.

ANNOUNCEMENTS

MONROE TRAVEL SERVICE
NO COST TO CLIENTS— FA 2-1691

(3) Card of Thanks

We would like to express our sincere Appreciation to our many friends for their kind expressions of love and Sympathy during the recent loss of our beloved Father and Husband.

The Family Of
Mr. A. P. Kitchens

(5) Mon. & Cemetery Lots

5 SPACES in Hasley Cemetery for sale. $240. FA 3-2140, FA 2-0711.

(6) Nurseries & Child Care

EXPERIENCED child care. Day, week or hour. 511 Riverbend, W.M. 325-6975.

LAKESHORE and College area. Child care by hour, day or week. FA 3-9856.

DAY Nursery. Hot meals, fenced yard. 2417 N. 7th, W. M. FA 5-3603.

HOME ATMOSPHERE, experienced child care, near W. M. High. Ph. 325-8341.

ROMPER room has opening. State, city approved. Near college. FA 5-3119.

(7) Personals

BARBIE dolls, bride gowns, doll coats smocked pillows. FA 2-3889.

IF YOU DRINK that's your business; if you want to quit that's our business. Write us, secretary, Alcoholics Anonymous, P. O. Box 309, Monroe, La.

SEWING Machines Oiled and Adjusted. All makes and models $2.95. Call HORTMAN'S FA 3-1780.

CHECK your Delco Battery Lucky No. on page 216 A of the Nov. Issue of Readers Digest at Southside Shell Service, 2200 Jackson St.

Only FLOWERS Can Completely Compliment Your Table. See or call.
GRAND FLORAL

HAVE A look at my Barbie doll clothing, all kinds, reasonable. 325-3759.

ALTERATIONS: Experienced. Call FA 5-6615 or Tues. and Thur. Call FA 3-1711.

Windshields installed while you wait.
Danny Frantom Glass Co.
707 Trenton W.M. FA 3-1374

TAILOR MADE slip covers, drapes, upholstering. Mrs. Martin. FA 2-6046.

(8) Lost & Found

FOUND, practically new ladies shoe. Call and identify. FA 5-8611.

FOUND lady's 1939 Neville class ring. Call FA 3-3330 and identify.

FOUND. One of the best places in Monroe to park and have car serviced at the same time. MONROE CAR PARK. 117 N. 3rd, Monroe. Ph. 322-7452.

LOST black patent purse. Billfold with important papers, 2 watches. FA 3-2251 days, FA 2-8149 nights.

LOST Transistor Radio, vicinity of Vancil Rd., Cheniere Sta. 396-2550.

LOST one $200 bag of nickels. Put in wrong car in 100 block Jackson St. Ph. FA 3-4180.

LOST, Garcia 5000 and Shakespeare wonder rod with yellow river runt bait. Vicnity of Beidenhorn Dam and Forsythe Ave. FA 5-2351.

FREE "FOUND" ADS
As PUBLIC SERVICE TO ITS readers the NEWS-STAR — WORLD publishes Found classified ads up to 20 words for three days FREE if you find lost pets, keys, etc., call FA 2-5161 and Place a "Found" ad without cost to you. NOTE: This offer DOES NOT APPLY to Lost ADS."

LOST, Redbone hound, female, 1 yr. old, LaFourche swamp near Wham. Had collar, F. R. Malone, 2318 DeBastrop, Monroe, La. FA 5-3738. Had tatloo TM-38 in right ear.

AUTOMOTIVE

(9) Franchised Dealers

OVERDRIVES
For All Model Jeeps
HATTEN MOTORS
509 N. 2nd., Monroe FA 2-4436

TWIN CITY PONTIAC
Authorized Pontiac-Tempest Dealer
1909 Louisville Ave. FA 5-4652

(10) Automobiles For Sale

1961 TR-3 Sports Car. Local one owner. Priced to sell. FA 2-5351.

1954 CHEVROLET, 2 door. Good shape, new tires. 373-1108.

'55 FORD V-8 and '54 Ford V8, Priced right. No money down. Will finance. TOMMY'S USED CARS. 2001 Cypress, W. M. FA 5-9179 or FA 3-9833. OPEN 24 HRS. A DAY.

'57 FORD Fairlane 500 4-Dr. $295
TARPLEY'S USED CARS
413 N. 2nd St. Ph 323-5301 FA 3-9214

SELLING YOUR CAR?
SEE US FOR
BEST PRICES
Griffin-Loftin
T. G. Kincaid—Mgr.
No. 2nd & Louisville Ave.
FA 3-8164

HAVE 1962 Volkswagen, bought new. 8,000 actual miles. Will sell. Sell at Carl's Shell Service, 713 S. 2nd or call 325-7149 for more information.

'59 Chevrolet 2-Dr. A-1 ..... $695
'57 Plymouth 4-Dr. Solid $295
(4) Pick-up Trucks ..... CHEAP
West Monroe Used Cars
Salesman: Robert Plunk; Zollie Nolan
Don Lindsey; Mr. Reagan
109 Cypress, W.M. FA 3-4716

'59 BUICK 4 dr. Radio, heater, air. $895. Ph. 325-8185 Sunday only.

$100. DOWN
$34.96 MONTH
1956 OLDSMOBILE 4-door hardtop. Radio, heater, power steering, power brakes, white tires. SHARP! Full price, $495.
STANDARD MOTORS
100 Louisville Ave. FA 5-5322

WILL Trade, Clean 1957 Plymouth Wagon for Pickup. FA 3-7188.

1960 CHEVROLET Corvair. 4 Door, Standard shift, heater, new tires. $695.
TERRY'S USED CARS
2628 DeSiard FA 3-3504

'55 OLDSMOBILE, Power ..... $195.
'56 FORD Victoria, Clean ..... $395.
'57 FORD, Clean ..... $395.
'60 FORD Pick-up Sharp! $895
FRANK'S 115 Trenton, W.M.

'55 CHEVROLET 1½ Ton truck. Stake body. Good condition ..... $595.
'59 CHEVROLET Impala 4-door hardtop. ..... $895.
'60 MERCURY. Good condition. ..... $795.
Anderson's
1318 DeSiard St. FA 3-6412

AUTOMOTIVE

(10) Automobiles For Sale

B & B Used Cars & Wrecking Yard
'56 OLDSMOBILE ..... $295.
'53 BUICK ..... $ 95.
900 Washington St., W. M. FA 5-9051.

JUST Received nice selection clean used cars. Chevrolets and Fords.
PAILETTE'S USED CARS
417 Washington St. FA 3-5910

'61 CHEVY 2-dr. 6 cyl ..... $1195.
'62 VOLKSWAGEN. Like new ..... $1350.
'61 CHEVY Corvair 4-dr. ..... $1025.
'59 CHEVY Station Wagon ..... $1095.
'53 FORD Sedan ..... $ 245.
JACKSON MOTORS
USED CARS
320 North 4th St. FA 3-2294

BY Owner: 1962 Classic Custom Rambler Wagon, Stick, Factory Air, Radio, Heater, Head Rest, Solex Glass White Walls. Beautiful white finish, blue interior. This car is exceptionally clean. Financing Available. FA 5-4946 or FA 2-5105.

1958 PLYMOUTH 6 cyl. standard shift, real clean, runs good, $345. FA 2-2490.

TERMS ARRANGED!
'58 FORD Wagon. Perfect ..... $695.
'54 FORD Victoria. V-8 ..... $375.
'55 FORD Fairlane with air ..... $495.
'55 BUICK Hardtop ..... $495.
'57 FORD. Straight shift ..... $395.
'55 PONTIAC. Real nice! ..... $350.
CENTRAL AUTO SALES
1919 Cypress, W.M. FA 3-4943

1955 CHRYSLER ..... $395.
1954 DeSOTO ..... $125.
SQUARE DEAL MOTORS
1000 Winnsboro Rd. FA 3-9677

FARMAR BROS. DODGE
SALES & SERVICE 310 Walnut St.

1961 AMERICAN Rambler. 2 dr. Solid Black. REAL SHARP ..... $795.
MONROE AUTO SALES
1301 Louisville Ave. FA 3-0786

1959 CHEVROLET 4-Door Station Wagon. Economical 6 Cyl. with Standard Transmission. Low Mileage. EXTRA, EXTRA Clean ..... $995.
HESTER MOTORS
701 Louisville Ave. Phone 322-6669

'55 CHEVROLET V-8 Bel Air, 2-Dr. $495.
L & M MOTORS
See Lou Craig; Joe Sullivan
Corner Breard & 2nd FA 5-0752
FA 5-4674

'55 MERCURY 2-Dr. Ht. Sharp ..... $550.
GENE DORMAN
3201 Cypress, W.M. FA 3-2117

1929 FORD 2 door sedan. '63 licenses. $270 cash. 325-0712, 5 to 7 p.m. week days.

BY OWNER, 1960 Galaxie Ford 4 - door. Radio, heater, automatic, power steering. Real nice. Will trade. $795. 325-9709.

WIDE selection station wagons, $400 up.
Duffey & Heard Used Cars
501 North 2nd St. Ph. 322-7147

'58 STUDEBAKER Champ 4-Dr. ..... $195.
STUDEBAKER
Cor. 4th and Washington FA 5-4695

'57 BUICK Hardtop with power. Like new. $50 Down, $28 Month.
SMITTY'S GARAGE
3210 Cypress, W. M. FA 2-9268

$50. DOWN
$21.38 MONTH
1955 CHEVY Bel Air 4-door, 6 cylinder, straight shift. Radio, heater, good tires. Drives perfect! Full price, $395.
HILL MOTOR CO.
513 Louisville Ave., FA 3-4058

'59 Ranchero, Nice $650
'57 Chevrolet Wagon. Nice $695
FEEBACK MOTOR CO.
1701 N. 7th, W.M. FA 3-1307

CLEAN 1957 Pontiac Hardtop ..... $595.
CLEAN 1956 Plymouth, 6 cylinder, straight drive ..... $350.
EARL'S WRECKING YARD
Hwy. 80, W.M. 325-9240

'55 CHEVY wagon 6 cyl. Standard shift, 4 dr. Real clean. $375. 325-3467.

1959 OLDSMOBILE 98. Loaded with all extras. FA 2-0959.

BY OWNER 1959 Ford Fairlane 2 dr. Hardtop. Real nice car. Good tires. $645. Phone 325-3467.

BY owner, 1956 Olds 88, 2 dr., hardtop. $350 Cash. Phone NO 5-2093.

'60 CHEVROLET wagon. Full power, low mileage, new tires. $1295. FA 5-7974.

1953 OLDS 4 door. Rebuilt motor and transmission. $235. FA 5-2909.

NICE '53 Bel Air Chevrolet. $265 or will trade for pick up. FA 2-6751.

1957 CHEVROLET, 2 door, hard top, straight dr. with floor shift, radio, and heater. For immediate sale by owner. $475. 1324 No. 7th, W. M.

1962 IMPALA Chevrolet, 4-Door Hardtop. Power Steering, Power Brakes. Solid White. Extra Sharp $2195
FRIDAY'S
CLEAN USED CARS
501 Washington St. FA 5-1283

1955 STUDEBAKER President. Exceptionally clean, mechanically perfect. See to appreciate. $200. FA 5-3266 after 6.

1957 DODGE station wagon. Sell or trade for pickup 325-0581 after 5 p.m.

1961 VOLKSWAGEN Sedan. Very Clean Car. $995. FA 5-3153.

ASSUME loan, 1963 Rambler American. Come by 1607 South 6th after 4 p.m.

BY OWNER 1956 Ford 4 dr. V-8. Exceptionally clean. Phone 325-6919.

(11) Trucks for Sale

1957 JEEP station wagon, 6 cylinder, heater, power winch, coaster hubs, A-1 condition. FA 5-1943.

1951 WILLIS Jeep, 4 wheel dr., metal cab and heater. $450. 323-0256.

1956 GMC ½ TON PICKUP
Ph. 323-4824

1958 CHEVROLET, 1 ton panel truck, good condition. $300. FA 5-4183.

BY OWNER, 1959 Chevrolet pick up truck. Good condition, $850. 209 Hilton, W.M. FA 2-7935.

1953 4 WHEEL Dr. Jeep. Power winch, full canvas top. Extra good condition. $695. 373-0731 after 5:30 p.m.

1957 F-1 FORD pickup. V-8 motor, good rubber, one owner ..... $695.
Scott Truck & Tractor
720 DeSiard St. FA 2-4432

HUNTERS Special: Pick-up truck $195
Ouachita Motors
201 Pine St. FA 5-6431

1947 WILLIS Jeep ½ ton pickup. Runs good. $125. 1953 Dodge ½ ton pickup $100. Call Fa 2-2853.

1960 G.M.C. 4-wheel drive. ¾ ton. 750x17 tube type tires. One owner. Low mileage. Extra nice. Our price, $1995.
ADAIR G.M.C.
3103 Louisville Ave. FA 3-4432

190 INTERNATIONAL tractor equip. Real nice truck. $1595.
USED TRUCK PARTS
CONSOLIDATED AUTO PARTS
White's Ferry Rd. FA 5-1948

1960 V-195 International truck tractor. Completely equipped and road ready. New 401 engine. $4750. Call Wallace Lee, 3101 Cypress, W.M. FA 5-5184.

PICK-UPS! We got'em. Reasonable. Anding's Service, 101 Bridge, W.M. FA 3-3942.

(12) Trailers, Mobile Homes

QUALITY NEW & USED TRAILERS
COBB TRAILER SALES
2916 Cypress St., W. Monroe. FA 2-1203

2 TRAILER Spaces for rent. 1327 North 6th. West Monroe. FA 2-4431.

SINGLE axle horse and stock trailer, 4x8 ft. with removable metal top. $80. Call after 4:30 p.m. NO 5-4979.

LOOK!!
BRAND NEW 1964 Model 50 foot 10 Wide. Two bedroom, Front Kitchen. $3750.00 Full Price. $399 Down plus tax and title. $56.00 per month.
JERRY'S MOBILE HOMES
1711 Louisville Monroe, La.

Top Cash $$ for Used Trailers
FARR'S TRAILER MART 323-2763

NEW AND USED Mobile Homes—Parts and Service. Open to 8 PM nightly.
FARR'S TRAILER MART
2806 Cypress, W.M. Ph. 323-2763

(13) Accessories, Tires, Parts

MUDCAPS for Jeeps, Pick-ups and Compacts ..... $12.50 Up.
RAY'S TIRE SERVICE
1710 Cypress, W.M. 322-9443

Complete LINE Parts All Cars
RITTER'S AUTO PARTS
1919 DeSiard Dial FA 2-6379

CLEARANCE — Terry cloth seat covers. Regular $7.95, sale price $4.95.
SAGER GENERAL TIRE
N. 4th and Pine St. FA 5-2659

COMPLETE line parts for all make cars, and trucks. 63s and down. Motors, transmission, radios, etc.
NICHOLS WRECKING CO.
Hwy 80 East, 2 miles Ph. 373-0352

LIFE-TIME Mufflers Installed
NEWCOMER TIRE SERVICE—FA 3-0373

IF IT'S tires you need, call us
Monroe Tire Exchange
2008 DeSiard St. FA 2-1808

SEAT Covers, Tailored — Clear plastics. All model cars. Values to $24.95, cash & carry $9.95. MASSEY'S ECONOMY SERVICE, 116 Trenton, W.M. 325-0462.

AUTOMOTIVE

(13) Accessories, Tires, Parts

CLASS 61
102 FORREST, clean 2 bedroom, bath, bills paid, $65. FA 5-7069, FA 3-9943

(14)—Auto—Truck Repairs

REBUILT MOTORS — GUARANTEED
No Money Down — 24 Mo. to Pay
MONTGOMERY WARD
N. 2nd & Washington FA 3-4[illegible]

LUTHER'S
WHEEL ALIGNMENT SERVICE
Complete Brake Service
EASY CREDIT TERMS
106 Olive St. FA 2-3880

Auto Painting - $29.95
Best Paint And Workmanship
FRANK'S PAINT & BODY SHOP
115 Trenton St. West Monroe

People Who Appreciate The BEST . . . Bring Their Cars To
SUPERIOR PAINT & BODY WORKS
1818 DeSiard St. Ph. 322-3710, 373-1754

AUTOMATIC TRANSMISSION HDQT.
PEEK'S AUTO SERVICE
1515 South Grand St. FA 2-5458

Wrecks A Specialty 24 Hr. Service
MITCHELL BODY SHOP
705 Washington FA 5-[illegible]

A. S. OWENS WHEEL ALIGNMENT
309 Washington St. FA 2-[illegible]

REBUILT ENGINES
In Stock and Built To Order
DELTA AUTO PARTS
2311 South Grand FA 3-3838

BEAR
SAFETY SERVICE
TWIN CITY TIRE
6th & Grammont St. FA 2-8640

Front-End Alignment, low as $4.95
Langston Brake Service
Cr. Louisville & N. 2nd St. FA 5-4423

FALL TUNE-UP NOW. Will Get You Ahead of Winter "STALLS"!
LARRY'S AUTO SERVICE
312 North 5th FA 3-4[illegible]

Protect The Body
Of your Car with a paint job from
SIMMONS BODY SHOP
3011 Louisville Ave. FA 5-4[illegible]

Paint and Body work Guaranteed
Monroe Repair & Body Shop
307 Powell Ave. FA 3-1103

ALERT AUTO SERVICE
Any make car or truck
Use our Budget Plan
FA 2-2000, FA 5-0723

Benny Owens Esso Service
Pick-up, delivery, Auto rebuilding
601 Trenton ST., W.M. FA 2-7528

TWIN CITY
TRANSMISSION SERVICE
205 North 5th St. Ph. 325-8452

Heavy Duty Truck & Bus Service
Front & Rear Axle Correction
BROWN RADIATOR & FRAME SERVICE
3007 DeSiard Dial FA 3-[illegible]

(15)—Automobile Loans

AUTO LOANS
Commercial Securities
700 North 2nd St. Dial FA 2-[illegible]

(16)—Motorcycles & Bicycles

SERIES 61 Harley Davidson. $400. Ph. FA 2-3133 between 5 and 9 p.m.

BUSINESS DIRECTORY

(18) Business Services

For Better Printing & Lithography See
Monroe Printing Co.
3217 Louisville Ave. FA 3-[illegible]

Snapp's Upholstery
328 Pargoud Dr. Dial FA 2-[illegible]

Order Christmas Greeting Cards Now
FRANKLIN PRINTERS
117 Hall, Monroe FA 2-7164

Smith's Upholstery
Winnsboro Rd. 325-34[illegible]

(19) Professional Services

BIBLES and books rebound, gold lettering. 405 Travis, W.M. FA 2-8435.

SAFE FUR Storage, fully insured. HADDAD Cleaners & Furriers, 609 N. [illegible]

TUXEDO RENTALS. Unique Clear. 401 Cypress, W.M. FA 2-1318

(20)—Repairs

POULAN Chain Saws, Sales & Service
West Monroe Saw Co. FA 5-9217

SERVICE in the home on any make machine. $3.75. FA 3-7851 Singer Sewing Center.

(21)—Appliance Repairs

All Small Appliances Repaired
HOOK'S APPLIANCE Ph. 322-9497

I REPAIR stoves, washers, refrigerators, freezers. Very Reasonable. FA 2-9325.

CARVER repairs, air conditioning, refrigerators, and freezers. 325-6415

All Major Appliances Repaired
NEW PARTS FOR ALL MAKES
We Have Guaranteed Used Appliances
Arrow Service Inc.
120 Hall, Monroe Phone 322-9040

(22) Painting, Papering, Dec.

PAINTING, interior and exterior. Reasonable prices. Ph. 373-0484.

PAINTING — BONDED, INSURED
REASONABLE — Ph. 322 2834

REPAIRS, painting, papering, sheetrock, finishing, insured. FA 2-3937, FA 2-5918.

For the best in Painting, Paper Hanging or Sheet Rock Finishing. 325-0993.

LET AN EXPERT DO YOUR
Painting, Papering, Decorating
Frank Walton, 373-0742

(23)—Heat., Plumb., Roofing

INDEPENDENT PLBG, HEATING AND AIR CONDITIONING
Heating systems of your choice installed
C. R. DOYON-OWNER Ph. 325-5653

EMPLOYMENT

(27) Help Wanted, Female

PART TIME. Need phone survey operators. No experience necessary. We train. Mature women preferred. Write 1081½ St. John. Give age, marital status, education etc.

$50 WK. up selling Tupperware. No investment, need car. FA 3-3288, FA 2-2783.

PART TIME women with past merchandising experience for a limited no. of hours per week. Now until Christmas. Reply to Box 1175 News-Star-World giving business experience and telephone No.

SETTLED White lady with transportation to keep house and care for 1 child. FA 2-4065, after 5 PM.

COCKTAIL waitress. Apply in person. Golden Pheasant. 405 Walnut St.

WHITE FEMALE waitresses, carhops, night cashier, and colored salad girl. Apply in person Hollywood Restaurant.

AMBITIOUS WOMAN
THE educational division of an international publishing house will employ a limited number of women. Prefer experience in teaching, club or church work. Age 27-52, the type who does not usually answer help wanted advertisements. Write application information to Box 1178 c-o News-Star—World.

ATTENTION
COLORED LADIES
IN MONROE, West Monroe and surrounding areas, have several openings for part time work selling Avon Products. Wonderful earnings for Christmas, call FA 5-6885, or write P. O. Box 755, W.M.

NEAT waitress wanted with or without experience. Apply Deluxe Drive Inn. 5204 DeSiard. FA 5-9305.

REGISTERED NURSES
COME to Galveston, Texas, the resort of the Southwest, and work in a modern rapidly growing medical center. The University of Texas Medical Branch. Medical School located on campus with Interns and Residents working in hospital. Excellent recreational and cultural activities available. Thirty-two miles of white sand beach on the Gulf of Mexico. Operating Room, Recovery Room, and Intensive Care area open. Starting salary at $382.00 per month plus differential for evenings and nights. Three weeks paid vacation per year plus many other fringe benefits. Living accommodations readily available. Write to David E. Rose, Associate Director of Hospitals, University of Texas Medical Center, Galveston, Texas.

$23 WEEKLY for wearing lovely dresses supplied to you by us as extra Wards. Show Fashion Frocks to friends in spare time. No investment, canvassing, experience necessary. Fashion Frocks, Dept. M - 6179, Cincinnati, Ohio 45202

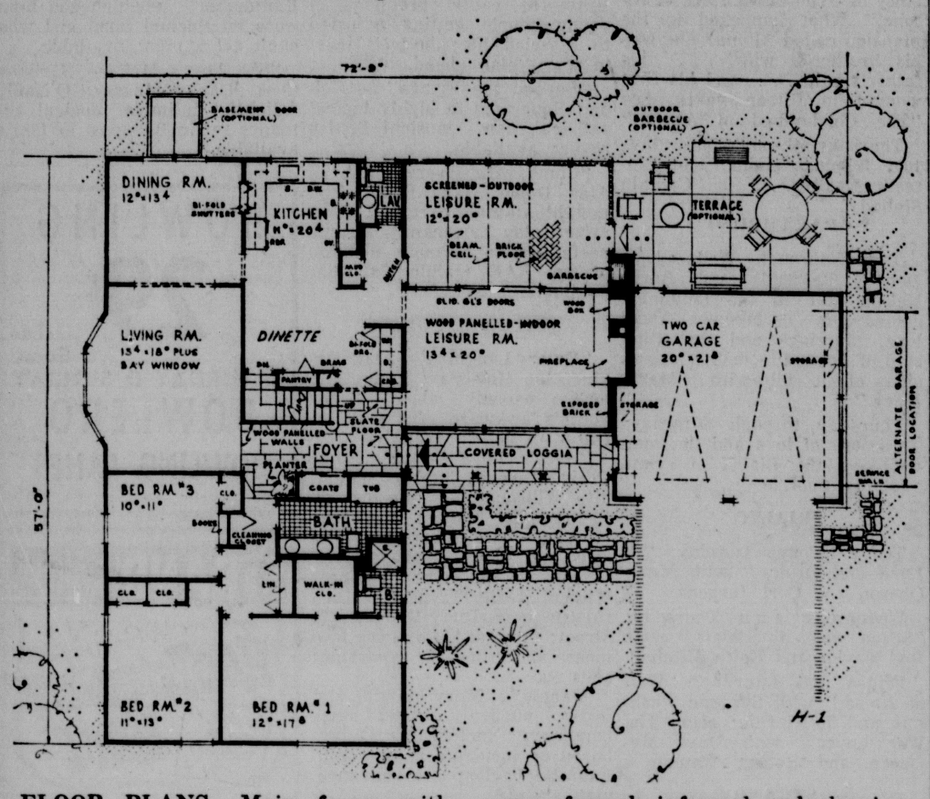
WANTED to live in, an un-encumbered white Christian Lady to care for Semi-Invalid Elderly man, Room, board and salary furnished. References. Call Mrs. Humble, FA 2-2002.

THE HOUSE OF THE WEEK

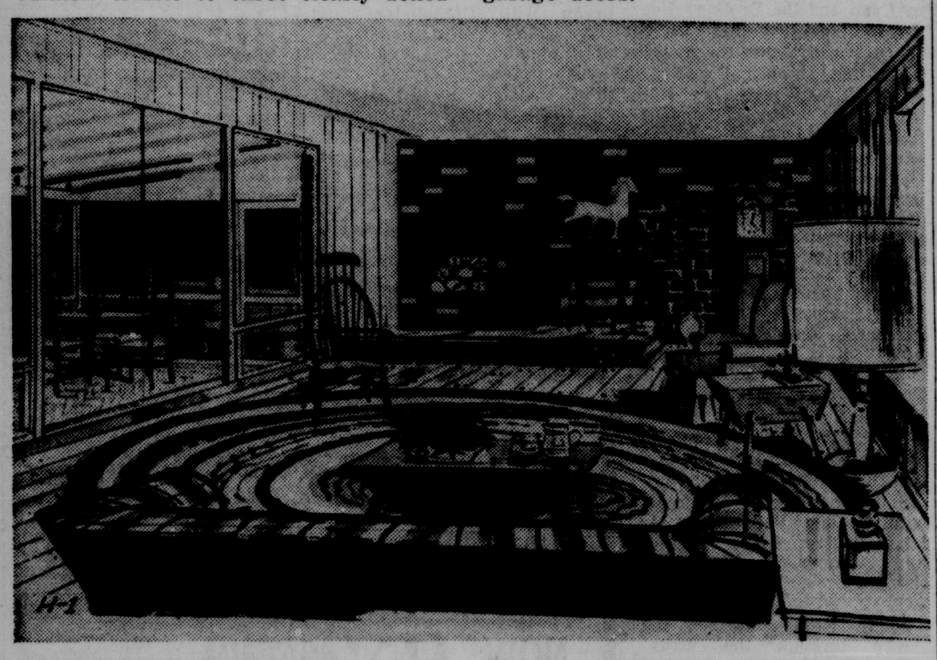
An Expandable Ranch For Leisurely Living



TRADITIONAL GLAMOR: This expandable ranch contains up to five bedrooms and 3½ baths when the attic space over the main wing is completed. Wood shingles and vertical boards with a touch of stone for accent give the exterior a traditional flavor.



FLOOR PLANS: Main foyer, with slate floor and wood panelled walls, funnels traffic to three clearly zoned areas: formal, informal and sleeping. Note the alternate location for the garage doors.



LEISURE ROOM: This spacious family room connects through sliding glass doors to a covered porch. The massive fireplace and wood panelled walls give the room an air of cozy informality.

An unusual floor plan, and an extremely sensible one in these days of leisurely living, characterizes this attractive home.

Basically the house is a one-story model with three bedrooms. But it contains an open attic over the main wing which can be finished off when needed, adding two more huge bedrooms, a bath, and a large "sitting area" which can serve as a sewing room, den, or what have you.

An equally outstanding feature is the informal area, a nicely arranged combination of family room and screened porch which offer more than 500 square feet for relaxing in any kind of weather.

The house was designed by Architect Herman H. York. It is design H-1 in the House of the Week series.

York says the trend in today's housing is toward greater attention to informal areas. The family room (or "leisure room," as he calls it) is larger than the living room. It has wood panelled walls and a massive fireplace and wood box in one exposed brick wall.

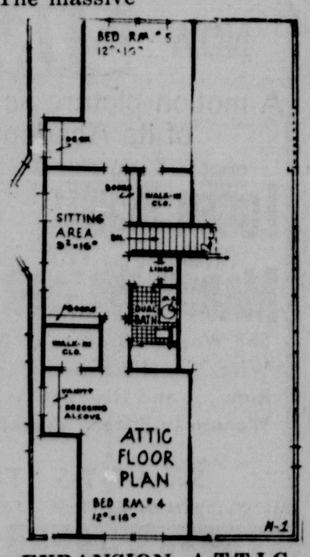
Beyond, through sliding glass doors, is a modern version of an old fashioned screened porch — complete with built-in-barbecue. The porch has a beamed ceiling, exposure on two sides, and leads to an optional outdoor terrace which can be added at a later time.

The house offers excellent circulation around the kitchen area with its adjoining lavatory and mud closet. Nearby, in a separate alcove behind space saving bi-fold doors, are the clothes washer and dryer.

The formal living and dining area are clearly removed from the daily living zone, giving them an air of exclusivity. A large bay window is the eye-catcher in the living room. A nice feature in the dining room is the shuttered pass-through to the kitchen.

The bedroom wing is isolated from any of the noise areas. It contains generous closet space (even the linen closet is more than five feet long) and there is an extra closet for the vacuum and other housecleaning paraphernalia.

The attic offers the most economical type of expansion area. It already is roofed, walled and insulated, and all that's required is the sort of finish work a handy husband can do himself.



EXPANSION ATTIC: If desired, the front bedroom could be converted into a living room and a small kitchen located in the walk-in closet area, making the attic a private apartment.

The H-1 study plan also shows how the attic could be converted into an apartment complete with kitchen and sitting room.

Basic living area of the house totals 1,980 square feet. The expansion attic would provide an additional 843 square feet of bonus space. The screened porch is 250 square feet and the attached garage 434 square feet.

Architect York suggests a combination of wood shingles and vertical boards for the major portion of the side walls, and a touch of stone for accent in front of the family room window and across the garage entry.

The covered loggia and a cupola atop the garage give the house a traditional flavor that will assure its popularity for years to come.

H-1 STATISTICS

A one-story house with attic expansion containing up to five bedrooms and 3½ baths. Basic area is 1,980 square feet; screened porch adds 250 square feet; garage 434 square feet; expansion attic 843 square feet. Overall dimensions are 72'9" wide by 57' deep. Contains full basement.

A full study of this architect-designed House of the Week may be obtained by writing THE HOUSE OF THE WEEK c-o the Monroe Morning World, Monroe, La. and enclosing 50 cents to cover cost of handling and mailing. Please specify House Plan H-1.

END CONVENTION HERE

Louisiana Music Teachers Elect

Duchein Cazedessus of Louisiana Tech was re-elected president of the Louisiana Music Teachers Association at its annual convention which closed here Saturday.

Also re-elected was Vice President Ilda Schriefer of Louisiana State University.

Elected secretary was Mrs. Emily Bell O'Bannon of New Orleans. Max Pugh of Louisiana College was chosen treasurer.

Willis Ducrest of the University of Southwestern Louisiana, was named membership chairman for the coming year.

Serving again during the 1963-64 year will be the following section chiarmen:

Joe Barry Mullins of Northeast State, wind instruments; Kathleen Allums of McNeese State, piano; James Burke of USL, theory and composition; Monas Harlan of Centenary, voice; R. Frank Parker Jr. of Monroe, student activities, and Kenneth Klaus of LSU, stringed instruments.

Hosts for the 1964 convention will be the Greater Shreveport Music Teachers Association. The convention will be held on the Centenary campus.

Speaking at the final session Saturday at noon, Prof. Walter Westafer of Elon (N.C.) College reminded music teachers there is more to being a good teacher than just knowing their subject matter well.

"We must realize we are associated with our students' ultimate destiny," said the Southern Division president of the Music Teachers National Association.

He stressed the importance of creating in students the joy of learning.

Humility, kindness and patience were listed as keys to success in music teaching — just as in other fields of specialization.

Madame Nhu Hurls Charge Of 'Murder'

LOS ANGELES (AP) — Mrs. Ngo Dinh Nhu, her voice choked with sobs, charged Saturday that the deaths of her husband and brother-in-law in South Viet Nam "were murders, either with the official or unofficial blessings of the American government."

She also said the United States must take responsibility for whatever has happened to her three younger children, who she believes were in a palace strafed and bombarded during the upheaval that deposed her ruling family.

Reports from South Viet Nam said her husband, the small nation's secret police chief, and his brother, President Ngo Dinh Diem, committed suicide after being captured.

Mrs. Nhu told a news conference in her hotel in Beverly Hills: "This cannot be hidden under the label of suicide."

"To stab them when they are winning the war will only bring them more glory," she added. "The deaths were murders, either with the official or unofficial blessings of the American government."

The slender former first lady of South Viet Nam countered rumors that she might seek asylum in this country by saying: "Surely, I shall return to Viet Nam."

She opened the conference by reading a prepared statement, helped at times by her daughter, Le Thuy, 18, who has accompanied her mother on a world tour.

In the statement she said: "It is not enough to try to kill or subdue the duly elected leaders of a country just because one wants to transform that country into a satellite. To kill or subdue is easy, but what happens afterward? Treason does not pay and nobody can rule Viet Nam with just money and puppets.

"The whole world has its eyes on Viet Nam and knows perpefectly well what is going on there in spite of all the distortion and blackouts directed by that international Communist propaganda network which has become so strong."

There was no immediate word whether Mrs. Nhu would meet with her father, former Viet Nam Ambassador Tran Van Chuong, when he flies here from Washington on Saturday to talk at Chapman college.

He refused to see her several weeks ago in Washington, but Saturday he said, "There is no reason not to see her, especially if the reports of her husband's death are true. She is my daughter and if she is unhappy and needs me I will see her."

After the news conference, a police escort took Mrs. Nhu and Le Thuy to the nearby Roman Catholic Church of the Good Shepherd, where they attended a Mass marking the feast of All Souls, on which Catholics pray for the dead.

They later returned to the hotel.

New England Gets Bulk Of Misty Weather

CHICAGO (AP) — New England had the bulk of the nation's clammy weather Saturday.

There was snow, fog, rain and cold in the upper Atlantic coast and Appalachians region.

In most other places, there was pleasant fall weather, although cloudy.

There were a few sprinkles along the Pacific coast. Some light showers and snow flurries spread out south of the Great Lakes.

The great fall drought, dampened by a moderate sweep of rains in the last three days, almost ceased to be a concern. However, conditions remained essentially lacking in moisture over much of the drought region. This section included much of the nation's eastern half.

Snow fell in northern New England at an increasing rate. Elsewhere, it rained or periodic showers and thundershowers wet down southern New England. Rainfall was light except for some heavy local falls. New Brunswick, Maine, caught 1.44 inches in six hours.

Temperatures in New England's snowy sections remained in the 30s and fogginess persisted over much of that region. The 30s also predominated in the northern Great Lakes area.

In the Gulf states, readings were in the 60s, and there were 70s in Florida and the Southwest. Much of the country's weather ran to the 40s and 50s.

Student Union Campus Carnival Slated At Tech

RUSTON (Special) — Entrance forms for participation in the annual Campus Carnival to be held by the Louisiana Tech Student Union on Friday, Nov. 15, are being submitted to the campus entertainment organization, according to John Burton of Monroe, president.

Letters have been sent to all organizations to determine how many will enter the three competing divisions — fraternity, sorority and independent.

Entrance forms may be turned in to Sue Carlisle of Pioneer, carnival chairman, or can be mailed to Student Union, Box 174, Tech Station.

Trophies will be awarded to the organization in each group making the most profit. All net income will be given to the cheerleaders to help defray the year's expenses.

Each year at the event, organizations furnish booths, games, concession stands, entertainment groups and other features of a regular carnival.

BOTH BY MAIL AND CARRIER SUBSCRIPTION RATES THE SAME

	Daily and Sunday	Daily Only	Sunday Only
ONE MONTH	$1.60	$1.25	.45
ONE YEAR	$19.20	$15.00	$5.40

Combination WORLD and NEWS-STAR with SUNDAY

ONE MONTH	$2.75
ONE YEAR	$33.00

NEWS-STAR WITH SATURDAY AND SUNDAY WORLD

ONE MONTH	$1.60
ONE YEAR	$19.20

NEWS-STAR (5 DAYS A WEEK)

ONE MONTH	$1.10
ONE YEAR	$13.20

WHERE TO FIND IT

Use this handy index to quickly locate 'what you are looking for in the WANT ADS.

(1) Legal Notices
(2) Lodge & Club Notices
(3) Card of Thanks
(4) In Memoriam
(5) Monuments & Cem. Lots
(6) Nurseries & Child Care
(7) Personals
(8) Lost & Found

AUTOMOTIVE
(9) Franchised Dealers
(10) Automobiles For Sale
(11) Trucks For Sale
(12) Trailers — Mobile Homes
(13) Accessories, Tires, Parts
(14) Auto - Truck Repairs
(15) Automobile Loans
(16) Motorcycles & Bicycles
(17) Wanted — Automotive

BUSINESS DIRECTLY
(18) Business Services
(19) Professional Services
(20) Repairs
(21) Appliance Repairs
(22) Painting, Papering, Deco.
(23) Heating Plbg., Roofing
(24) Moving — Storage
(25) House Moving
(26) Cleaning — Laundering

EMPLOYMENT
(27) Help Wanted, Female
(28) Help Wanted, Male
(29) Help Wtd. Male-Female
(30) Salesmen - Agents Wtd.
(31) Work Wanted, Female
(32) Work Wanted, Male

FINANCIAL
(33) Business Opportunities
(34) Money To Loan

SCHOOL — INSTRUCTIONS
(35) Instruction Classes
(36) Private Instruction
(37) Correspondence Schools
(38) Trade Schools

LIVESTOCK
(39) Dogs, Cats, Pets
(40) Cattle, Livestock
(41) Poultry & Supplies

MERCHANDISE
(42) Articles for Sale
(43) Articles for Rent
(44) Household Items
(45) Bargain Counter
(46) Musical Merchandise
(47) Television
(48) Business & Office Equip.
(49) Sporting Goods
(50) Boats & Accessories
(51) Water Wells
(52) Bldg. Materials-Services
(53) Machinery & Tools
(54) Farm Equip. & Supplies
(55) Farm & Dairy Products
(56) Seeds, Plants, Supplies
(57) Good Things To Eat
(58) Auction Sales
(59) For Sale or Swap
(60) Wanted To Buy

REAL ESTATE FOR RENT
(61) Furnished Apartments
(62) Unfurnished Apartments
(63) Furnished Houses
(64) Unfurnished Houses
(65) Rooms With Board
(66) Rooms Without Board
(67) Business Places
(68) Office & Desk Room
(69) Farms & Acreage
(70) Lake & Suburban Prop.
(71) Area Property
(72) Wanted To Rent

REAL ESTATE FOR SALE
(73) Business Property
(74) Farms & Acre
(75) Houses
(76) Lots
(77) Lake & Suburban Prop.
(78) Area Property
(79) Real Estate, Sale or Trade
(80) Wanted Real Estate

REAL ESTATE SERVICES
(81) Real Estate Brokers
(82) Real Estate Loans
(83) Real Estate Insurance
(84) Home Improvement
(85) Building & Contracting

4 Scholarships In Engineering Are Announced

RUSTON (Special) — Four Louisiana Tech engineering students have received R. C. Baker Foundation scholarships, with two named in the department of mechanical engineering and two in petroleum and geological engineering.

Receiving the mechanical engineering senior scholarship as a continuation of the one he received last year is Donald W. Patterson of Ferriday. John H. Maxwell, also of Ferriday, has been awarded the junior grant for this year.

Claude Mahlen of Shreveport, a senior in petroleum engineering, and Oliver R. Hollinshead of Tullos, a freshman, have been selected to receive the scholarships by the petroleum engineering department. Mahlen is also receiving the award as a continuation of the one he had last year.

Each scholarship totals $850 with $100 of each going to the department and the student getting $750.

The students were selected by faculty members of their departments on the basis of United States citizenship, financial need and previously demonstrated qualities of scholarship, leadership and character.

ART BREAKTHROUGH

LONDON (AP)—George Romney and Co., a 188-year-old firm of artists' colormen, claims it has perfected a new paint for artists that is the only development in oil colors since the 15th Century.

Respirator Will Be Purchased In Madison Parish

TALLULAH (Special) — The Madison-Delta Tuberculosis Association is purchasing a respirator to be used primarily by out patients suffering from emphysema, asthma and other chronic lung diseases, according to Dr. B. G. Trosclair, chairman of the medical committee.

The machine is already installed in the Madison Parish Hospital and will be ready for use as soon as the manufacturers demonstrate its use.

Sister Audrey has offered her services to administer the treatments and the only charge for the use of the machine will be possibly a minimum fee to cover operating expense.

The machine, together with oxygen tank and nebulizer will cost over $800 and will be paid for with money collected from the sale of Christmas seals.

ANNOUNCEMENTS

MONROE TRAVEL SERVICE
NO COST TO CLIENTS— FA 2-1691

(3) Card of Thanks

We would like to express our sincere Appreciation to our many friends for their kind expressions of love and Sympathy during the recent loss of our beloved Father and Husband.

The Family Of
Mr. A. P. Kitchens

(5) Mon. & Cemetery Lots

6 SPACES in Hasley Cemetery for sale. $240. FA 3-2140, FA 2-0711.

(6) Nurseries & Child Care

EXPERIENCED child care. Day, week or hour. 511 Riverbend, W.M. 325-6975.

LAKESHORE and College area. Child care by hour, day or week. FA 3-9856.

DAY Nursery. Hot meals, fenced yard. 2417 N. 7th, W. M. FA 5-3603.

HOME ATMOSPHERE, experienced child care, near W. M. High. Ph. 325-8341.

ROMPER room has opening. State, city approved. Near college. FA 5-3119.

(7) Personals

BARBIE dolls, bride gowns, doll coats, smocked pillows. FA 2-3889.

IF YOU DRINK that's your business; if you want to quit that's our business. Write us, secretary, Alcoholics Anonymous, P. O. Box 309, Monroe, La.

SEWING Machines Oiled and Adjusted. All makes and models $2.95. Call HORTMAN'S FA 3-1780.

CHECK your Delco Battery Lucky No. on page 216 A of the Nov. Issue of Readers Digest at Southside Shell Service, 2200 Jackson St.

Only FLOWERS Can Completely Compliment Your Table. See or call.
GRAND FLORAL

HAVE A look at my Barbie doll clothing, all kinds, reasonable. 325-3759.

ALTERATIONS: Experienced, Call FA 5-6615 or Tues. and Thur. Call FA 3-1711.

Windshields installed while you wait.
Danny Frantom Glass Co.
707 Trenton W.M. FA 3-1374

TAILOR MADE slip covers, drapes, upholstering. Mrs. Martin. FA 2-6046.

(8) Lost & Found

FOUND, practically new ladies shoe. Call and identify. FA 5-8611.

FOUND lady's 1939 Neville class ring. Call FA 3-3330 and identify.

FOUND. One of the best places in Monroe to park and have car serviced at the same time. MONROE CAR PARK. 117 N. 3rd, Monroe. Ph. 322-7452.

LOST black patent purse. Billfold with important papers, 2 watches. FA 3-2251 days, FA 2-8149 nights.

LOST Transistor Radio, vicinity of Vancil Rd., Cheniere Sta. 396-2550.

LOST one $200 bag of nickels. Put in wrong car in 100 block Jackson St. Ph. FA 3-4180.

LOST, Garcia 5000 and Shakespeare wonder rod with yellow river runt bait. Vicnity of Beidenhorn Dam and Forsythe Ave. FA 5-2351.

FREE "FOUND" ADS
As PUBLIC SERVICE TO ITS readers the NEWS-STAR — WORLD publishes Found classified ads up to 20 words for three days FREE if you find lost pets, keys, etc., call FA 2-5161 and Place a "Found" ad without cost to you. NOTE: This offer DOES NOT APPLY to Lost ADS."

LOST, Redbone hound, female, 1 yr. old, LaFourche swamp near Wham. Had collar, F. R. Malone, 2318 DeBastrop, Monroe, La. FA 5-3738. Had tattoo TM-38 in right ear.

AUTOMOTIVE

(9) Franchised Dealers

OVERDRIVES
For All Model Jeeps
HATTEN MOTORS
509 N. 2nd., Monroe FA 2-4436

TWIN CITY PONTIAC
Authorized Pontiac-Tempest Dealer
1909 Louisville Ave. FA 5-4652

(10) Automobiles For Sale

1961 TR-3 Sports Car. Local one owner. Priced to sell. FA 2-5351.

1954 CHEVROLET, 2 door. Good shape, new tires. 373-1108.

'55 FORD V-8 and '54 Ford V8, Priced right. No money down. Will finance. TOMMY'S USED CARS. 2001 Cypress, W. M. FA 5-9179 or FA 3-9833. OPEN 24 HRS. A DAY.

'57 FORD Fairlane 500 4-Dr. $295
TARPLEY'S USED CARS
413 N. 2nd St. Ph 323-5301 FA 3-9214

SELLING YOUR CAR?
SEE US FOR
BEST PRICES
Griffin-Loftin
T. G. Kincaid—Mgr.
No. 2nd & Louisville Ave.
FA 3-8164

HAVE 1962 Volkswagen, bought new, 8,000 actual miles. Will sell. Sell at Carl's Shell Service, 713 S. 2nd or call 325-7149 for more information.

'59 Chevrolet 2-Dr. A-1 ..... $695
'57 Plymouth 4-Dr. Solid $295
(4) Pick-up Trucks ..... CHEAP
West Monroe Used Cars
Salesman: Robert Plunk; Zollie Nolan
Don Lindsey; Mr. Reagan
109 Cypress, W.M. FA 3-4716

'59 BUICK 4 dr. Radio, heater, air. $895. Ph. 325-8185 Sunday only.

$100. DOWN
$34.96 MONTH
1956 OLDSMOBILE 4-door hardtop. Radio, heater, power steering, power brakes, white tires. SHARP! Full price, $495.
STANDARD MOTORS
100 Louisville Ave. FA 5-5322

WILL Trade, Clean 1957 Plymouth Wagon for Pickup. FA 3-7188.

1960 CHEVROLET Corvair. 4 Door, Standard shift, heater, new tires. $695.
TERRY'S USED CARS
2628 DeSiard FA 3-3504

'55 OLDSMOBILE. Power ..... $195.
'56 FORD Victoria. Clean ..... $395.
'57 FORD. Clean ..... $395.
'60 FORD Pick-up Sharp! $895
FRANK'S 115 Trenton, W.M.

'55 CHEVROLET 1½ Ton truck. Stake body. Good condition ..... $595.
'59 CHEVROLET Impala 4-door hardtop. ..... $895.
'60 MERCURY. Good condition. ..... $795.
Anderson's
1318 DeSiard St. FA 3-6412

AUTOMOTIVE

(10) Automobiles For Sale

B & B Used Cars & Wrecking Yard
'56 OLDSMOBILE ..... $295.
'53 BUICK ..... $ 95.
900 Washington St., W. M. FA 5-9051.

JUST Received nice selection clean used cars. Chevrolets and Fords.
PAILETTE'S USED CARS
417 Washington St. FA 3-5910

'61 CHEVY 2-dr. 6 cyl ..... $1195.
'62 VOLKSWAGEN. Like new ... $1350.
'61 CHEVY Corvair 4-dr. ..... $1025.
'59 CHEVY Station Wagon ..... $1095.
'53 FORD Sedan ..... $ 245.
JACKSON MOTORS
USED CARS
320 North 4th St. FA 3-2294

BY Owner: 1962 Classic Custom Rambler Wagon, Stick, Factory Air, Radio, Heater, Head Rest, Solex Glass White Walls. Beautiful white finish, blue interior. This car is exceptionally clean. Financing Available. FA 5-4946 or FA 2-5105.

1958 PLYMOUTH 6 cyl. standard shift, real clean, runs good. $345. FA 2-2490.

TERMS ARRANGED!
'58 FORD Wagon. Perfect ..... $695.
'54 FORD Victoria. V-8 ..... $375.
'55 FORD Fairlane with air .... $495.
'55 BUICK Hardtop ..... $495.
'57 FORD. Straight shift ..... $395.
'55 PONTIAC. Real nice! ..... $350.
CENTRAL AUTO SALES
1919 Cypress, W.M. FA 3-4943

1955 CHRYSLER ..... $395.
1954 DeSOTO ..... $125.
SQUARE DEAL MOTORS
1000 Winnsboro Rd. FA 3-9677

FARMAR BROS. DODGE
SALES & SERVICE 310 Walnut St.

1961 AMERICAN Rambler. 2 dr. Solid Black. REAL SHARP ..... $795.
MONROE AUTO SALES
1301 Louisville Ave. FA 3-0786

1959 CHEVROLET 4-Door Station Wagon. Economical 6 Cyl. with Standard Transmission. Low Mileage. EXTRA, EXTRA Clean ..... $995.
HESTER MOTORS
701 Louisville Ave. Phone 322-6669

'55 CHEVROLET V-8 Bel Air, 2-Dr. $495.
L & M MOTORS
See Lou Craig; Joe Sullivan
Corner Breard & 2nd FA 5-0752
FA 5-4674

'55 MERCURY 2-Dr. Ht. Sharp ..... $550.
GENE DORMAN
3201 Cypress, W.M. FA 3-2117

1929 FORD 2 door sedan. '63 licenses. $270 cash. 325-0712, 5 to 7 p.m. week days.

BY OWNER, 1960 Galaxie Ford 4 - door. Radio, heater, automatic, power steering. Real nice. Will trade. $795. 325-9709.

WIDE selection station wagons, $400 up.
Duffey & Heard Used Cars
501 North 2nd St. Ph. 322-7147

'58 STUDEBAKER Champ 4-Dr. .... $195.
STUDEBAKER
Cor 4th and Washington FA 5-4695

'57 BUICK Hardtop with power. Like new. $50 Down, $28 Month.
SMITTY'S GARAGE
3210 Cypress, W. M. FA 2-9268

$50. DOWN
$21.38 MONTH
1955 CHEVY Bel Air 4-door. 6 cylinder, straight shift. Radio, heater, good tires. Drives perfect! Full price, $395.
HILL MOTOR CO.
513 Louisville Ave.. FA 3-4058

'59 Ranchero, Nice $650
'57 Chevrolet Wagon. Nice $695
FEEBACK MOTOR CO.
1701 N. 7th, W.M. FA 3-1307

CLEAN 1957 Pontiac Hardtop ... $595.
CLEAN 1956 Plymouth, 6 cylinder, straight drive ..... $350.
EARL'S WRECKING YARD
Hwy. 80, W.M. 325-9240

'55 CHEVY wagon 6 cyl. Standard shift, 4 dr. Real clean. $375. 325-3467.

1959 OLDSMOBILE 98. Loaded with all extras. FA 2-0959.

BY OWNER 1959 Ford Fairlane 2 dr. Hardtop. Real nice car. Good tires. $645. Phone 325-3467.

BY owner, 1956 Olds 88, 2 dr., hardtop. $350 Cash. Phone NO 5-2093.

'60 CHEVROLET wagon. Full power, low mileage, new tires. $1295. FA 5-7974.

1953 OLDS 4 door. Rebuilt motor and transmission. $235. FA 5-2909.

NICE '53 Bel Air Chevrolet. $265 or will trade for pick up. FA 2-6751.

1957 CHEVROLET, 2 door, hard top, straight dr. with floor shift, radio, and heater. For immediate sale by owner. $475. 1324 No. 7th, W. M.

1962 IMPALA Chevrolet, 4-Door Hardtop. Power Steering, Power Brakes. Solid White. Extra Sharp $2195
FRIDAY'S
CLEAN USED CARS
501 Washington St. FA 5-1283

1955 STUDEBAKER President. Exceptionally clean, mechanically perfect. See to appreciate. $300. FA 5-3266 after 6.

1957 DODGE station wagon. Sell or trade for pickup. 325-0581 after 5 p.m.

1961 VOLKSWAGEN Sedan. Very Clean Car. $995. FA 5-3153.

ASSUME loan, 1963 Rambler American, Come by 1607 South 6th after 4 p.m.

BY OWNER 1956 Ford 4 dr. V-8. Exceptionally clean. Phone 325-6919.

(11) Trucks for Sale

1957 JEEP station wagon, 6 cylinder, heater, power winch, coaster hubs. A-1 condition. FA 5-1943.

1951 WILLIS Jeep, 4 wheel dr., metal cab and heater. $450. 323-0256.

1956 GMC ½ TON PICKUP
Ph. 323-4824

1958 CHEVROLET, 1 ton panel truck, good condition. $300. FA 5-4183.

BY OWNER, 1959 Chevrolet pick up truck. Good condition, $850. 209 Hilton, W.M. FA 2-7935.

1953 4 WHEEL Dr. Jeep. Powsr winch, full canvas top. Extra good condition. $695. 373-0731 after 5:30 p.m.

1957 F-1 FORD pickup. V-8 motor, good rubber, one owner ..... $695.
Scott Truck & Tractor
720 DeSiard St. FA 2-4432

HUNTERS Special: Pick-up truck. $195
Ouachita Motors
201 Pine St. FA 5-6431

1947 WILLIS Jeep ½ ton pickup. Runs good. $125. 1953 Dodge ½ ton pickup $100. Call Fa 2-2853.

1960 G.M.C. 4-wheel drive. ¾ ton. 750x17 tube type tires. One owner. Low mileage. Extra nice. Our price, $1995.
ADAIR G.M.C.
3103 Louisville Ave. FA 3-4432

190 INTERNATIONAL tractor equip. Real nice truck. $1595.
USED TRUCK PARTS
CONSOLIDATED AUTO PARTS
White's Ferry Rd. FA 5-1948

1960 V-195 International truck tractor. Completely equipped and road ready. New 401 engine. $4750. Call Wallace Lee, 3101 Cypress, W.M. FA 5-5184.

PICK-UPS! We gott'em. Reasonable. Anding's Service, 101 Bridge, W.M. FA 3-3942.

(12) Trailers, Mobile Homes

QUALITY NEW & USED TRAILERS
COBB TRAILER SALES
2916 Cypress St., W. Monroe, FA 2-1203

2 TRAILER Spaces for rent. 1327 North 6th. West Monroe. FA 2-4431.

SINGLE axle horse and stock trailer, 4x8 ft. with removable metal top. $80. Call after 4:30 p.m. NO 5-4979.

LOOK!!
BRAND NEW 1964 Model 50 foot 10 Wide. Two bedroom, Front Kitchen. $3750.00 Full Price. $399 Down plus tax and title. $56.00 per month.
JERRY'S MOBILE HOMES
1711 Louisville Monroe, La.

Top Cash $$ for Used Trailers
FARR'S TRAILER MART 323-2763

NEW AND USED Mobile Homes—Parts and Service. Open to 8 PM nightly.
FARR'S TRAILER MART
2806 Cypress, W.M. Ph. 323-2763

(13) Accessories, Tires, Parts

MUDCAPS for Jeeps, Pick-ups and Compacts ..... $12.50 Up.
RAY'S TIRE SERVICE
1710 Cypress, W.M. 322-9443

Complete LINE Parts All Cars
RITTER'S AUTO PARTS
1919 DeSiard Dial FA 2-6372

CLEARANCE — Terry cloth seat covers. Regular $7.95, sale price $4.95.
SAGER GENERAL TIRE
N. 4th and Pine St. FA 5-2659

COMPLETE line parts for all make cars, and trucks. 63s and down. Motors, transmission, radios, etc.
NICHOLS WRECKING CO.
Hwy 80 East, 2 miles Ph. 373-0352

LIFE-TIME Mufflers Installed
NEWCOMER TIRE SERVICE—FA 3-0373

IF IT'S tires you need, call us
Monroe Tire Exchange
2008 DeSiard St. FA 2-1808

SEAT Covers, Tailored — Clear plastics. All model cars. Values to $24.95, cash & carry $9.95. MASSEY'S ECONOMY SERVICE. 116 Trenton, W.M. 325-0462.

AUTOMOTIVE

(13) Accessories, Tires, Parts

CLASS 61
102 FORREST, clean 2 bedroom, bath, bills paid, $65. FA 5-7069, FA 3-9943.

(14)—Auto—Truck Repairs

REBUILT MOTORS — GUARANTEED
No Money Down — 24 Mo. to Pay
MONTGOMERY WARD
N. 2nd & Washington FA 3-4451

LUTHER'S
WHEEL ALIGNMENT SERVICE
Complete Brake Service
EASY CREDIT TERMS
106 Olive St. FA 2-3880

Auto Painting - $29.95
Best Paint And Workmanship
FRANK'S PAINT & BODY SHOP
115 Trenton St. West Monroe

People Who Appreciate The BEST ... Bring Their Cars To ...
SUPERIOR PAINT & BODY WORKS
1818 DeSiard St. Ph. 322-3710, 373-1756

AUTOMATIC TRANSMISSION HDQT.
PEEK'S AUTO SERVICE
1515 South Grand St. FA 2-5458

Wrecks A Specialty 24 Hr. Service
MITCHELL BODY SHOP
705 Washington FA 5-3[illegible]

A. S. OWENS WHEEL ALIGNMENT
309 Washington St. FA 2-[illegible]

REBUILT ENGINES
In Stock and Built To Order
DELTA AUTO PARTS
2311 South Grand FA 3-3838

BEAR
SAFETY SERVICE
TWIN CITY TIRE
6th & Grammont St. FA 2-8640

Front-End Alignment, low as $4.95
Langston Brake Service
Cr. Louisville & N. 2nd St. FA 5-4423

FALL TUNE-UP NOW Will Get You Ahead of Winter "STALLS"!
LARRY'S AUTO SERVICE
312 North 5th FA 3-6547

Protect The Body
Of your Car with a paint job from
SIMMONS BODY SHOP
3011 Louisville Ave. FA 5-4001

Paint and Body work Guaranteed
Monroe Repair & Body Shop
307 Powell Ave. FA 3-1103

ALERT AUTO SERVICE
Any make car or truck
Use our Budget Plan
FA 2-2000, FA 5-0723

Benny Owens Esso Service
Pick-up, delivery, Auto rebuilding
601 Trenton ST., W.M. FA 2-7528

TWIN CITY TRANSMISSION SERVICE
205 North 5th St. Ph. 325-8632

Heavy Duty Truck & Bus Service
Front & Rear Axle Correction
BROWN RADIATOR & FRAME SERVICE
3007 DeSiard Dial FA 3-1166

(15)—Automobile Loans

AUTO LOANS
Commercial Securities
700 North 2nd St. Dial FA 2-3136

(16)—Motorcycles & Bicycles

SERIES 61 Harley Davidson. $400. Ph. FA 2-3133 between 5 and 9 p.m.

BUSINESS DIRECTORY

(18) Business Services

For Better Printing & Lithography See
Monroe Printing Co.
3217 Louisville Ave. FA 3-8103

Snapp's Upholstery
228 Pargoud Dr. Dial FA 2-[illegible]

Order Christmas Greeting Cards Now
FRANKLIN PRINTERS
117 Hall, Monroe FA 2-7164

Smith's Upholstery
Winnsboro Rd. 325-3428

(19) Professional Services

BIBLES and books rebound, gold lettering. 405 Travis, W.M. FA 2-8435.

SAFE FUR Storage, fully insured. HADDAD Cleaners & Furriers, 609 N. [illegible]

TUXEDO RENTALS. Unique Cle[illegible]
401 Cypress, W.M. FA 2-1318.

(20)—Repairs

POULAN Chain Saws; Sales & Service. West Monroe Saw Co. FA 5-9217

SERVICE in the home on any make machine. $3.75. FA 3-7851 Singer Sewing Center.

(21)—Appliance Repairs

All Small Appliances Repaired
HOOK'S APPLIANCE Ph. 322-9497

I REPAIR stoves, washers, refrigerators, freezers. Very Reasonable. FA 2-9325.

CARVER repairs, air conditioning, refrigerators, and freezers. 325-6415.

All Major Appliances Repaired
NEW PARTS FOR ALL MAKES
We Have Guaranteed Used Appliances
Arrow Service Inc.
120 Hall, Monroe Phone 322-8040

(22) Painting, Papering, Dec.

PAINTING, interior and exterior. Reasonable prices. Ph. 373-0484.

PAINTING — BONDED, INSURED REASONABLE — Ph. 322-2834

REPAIRS, painting, papering, sheetrock, finishing, insured. FA 2-3937, FA 2-5918.

For the best in Painting, Paper Hanging or Sheet Rock Finishing. 325-0993.

LET AN EXPERT DO YOUR Painting, Papering, Decorating
Frank Walton, 373-0742

(23)—Heat., Plumb., Roofing

INDEPENDENT PLBG, HEATING AND AIR CONDITIONING
Heating systems of your choice installed
C. R. DOYON-OWNER Ph. 325-5653

EMPLOYMENT

(27) Help Wanted, Female

PART TIME. Need phone survey operators. No experience necessary. We train. Mature women preferred. Write 1081½ St. John. Give age, marital status, education etc.

$50 WK. up selling Tupperware. No investment, need car. FA 3-3288, FA 2-2783.

PART TIME women with past merchandising experience for a limited no of hours per week. Now until Christmas. Reply to Box 1175 News-Star-World giving business experience and telephone No.

SETTLED White lady with transportation to keep house and care for 1 child. FA 2-4065, after 5 PM.

COCKTAIL waitress. Apply in person. Golden Pheasant. 405 Walnut St.

WHITE FEMALE waitresses, carhops, night cashier, and colored salad girl. Apply in person Hollywood Restaurant.

AMBITIOUS WOMAN
THE educational division of an international publishing house will employ limited number of women. Prefer experience in teaching, club or church work. Age 27-52, the type who does not usually answer help wanted advertisements. Write application information to Box 1178 c-o News-Star—World.

ATTENTION
COLORED LADIES
IN MONROE, West Monroe and surrounding areas, have several openings for part time work selling Avon Products. Wonderful earnings for Christmas, call FA 5-6885, or write P. O. Box 755, W.M.

NEAT waitress wanted with or without experience. Apply Deluxe Drive Inn. 5204 DeSiard. FA 5-9305.

REGISTERED NURSES
COME to Galveston, Texas, the resort of the Southwest, and work in a modern rapidly growing medical center. The University of Texas Medical Branch, Medical School located on campus with interns and Residents working in hospital. Excellent recreational and cultural activities available. Thirty-two miles of white sand beach on the Gulf of Mexico. Operating Room, Recovery Room, and Intensive Care area open. Starting salary at $382.00 per month plus differential for evenings and nights. Three weeks paid vacation per year plus many other fringe benefits. Living accommodations readily available. Write to David E. Rose, Associate Director of Hospitals, University of Texas Medical Center, Galveston, Texas.

$23 WEEKLY for wearing lovely dresses supplied to you by us as extra rewards. Show Fashion Frocks to friends in spare time. No investment, canvassing, experience necessary. Fashion Frocks, Dept. M - 6179, Cincinnati, Ohio 45202

WANTED to live in, an un-encumbered white Christian Lady to care for Semi-invalid Elderly man. Room, board and salary furnished. References. Call Mrs. Humble, FA 2-2002.

EMPLOYMENT

(27) Help Wanted, Female

MIDDLE aged white housekeeper to live in. Apply 5208 DeSiard.

CLASSIFIED DISPLAY

1956 OLDS

4-Door Hardtop. Radio, Heater, Factory Air Conditioning. ONE OWNER CAR in excellent condition.

SPECIAL
$495
MILLER'S

THE BEST IN USED CARS
511 Cypress, W.M. FA 3-4210

TRUCKS TRUCKS

WE HAVE THE LARGEST SELECTION OF

Used Trucks In Monroe

(1) 1954 G.M.C. D-630 Diesel

(1) 1955 G.M.C. D-630 Diesel

These Units are completely re-conditioned, including new engine.

Road Ready!

1956 MACK

1956 B-52 MACK TRACTOR, equipped with air - brakes, saddle tanks, 5th wheel.
$2295

1959 CHEVROLET

ElCamino, standard shift, original paint. Boat rack on top. One owner, low mileage.
$1095

1960 FORD

F-600. New Tires, new paint. 175 In. Wheel Base. Extra Nice.
$1295

1962 CHEVROLET

½ ton. Low milage. One owner. A trade in on a used G.M.C. truck. Extra clean.
$1295

1960 G.M.C.

½ ton. Long wheel base. New tires and paint. One owner. Extra nice.
$1095

1962 FORD

½ ton. Custom Cab. Real Sharp.
$1295

1959 RAMBLER

4-door, factory air, overdrive transmission, radio, heater. New Nylon tires. Extra Nice.
$595

1958 FORD

½ ton Pick-up. Long wheel base.
$895

1958 F 900 FORD with G.M. Diesel engine, 2 speed rear axle, 5 speed transmission. New paint and tires. Extra nice. Only ..... $2495.

New Midwest Grain Bodies. 13'6-15'6, All Metal

"We Don't Sell All The Trucks . . Just The Best Ones"

ADAIR G.M.C.

3103 Louisville Ave. FA 3-4432

EMPLOYMENT

(27) Help Wanted, Female

EXCHANGE hours for cash. Unlimited opportunities. Sell LUZIER COSMETICS. For interview write: Oceal Strozier, Rt. 1, W.M., La. FA 2-7313.

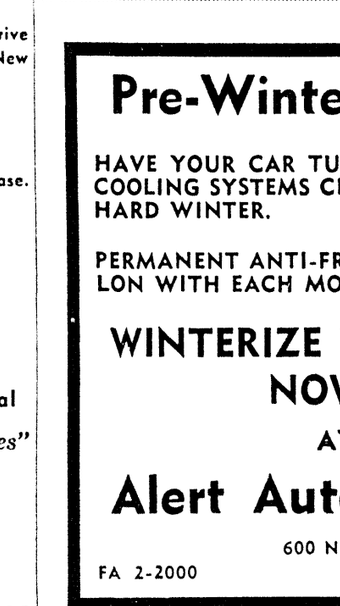
NEEDED 4 waitresses. Must be neat and 21 or over. Apply in person, Admiral Benbow Inn, 2001 Louisville Ave.

ATTRACTIVE Cocktail waitress over 21. Salary $35 weekly plus tips. Apply Cascade Lounge after 2 P.M.

EXPERIENCED SECRETARY, heavy shorthand and typing, 40 hr. wk. Employee benefits. Call for appointment. 323-0366, 8 to 5 or 373-0706 after 6 p.m.

HOUSEWIVES AND MOTHERS LUCRATIVE part-time work available in prestige business. No usual canvassing. No traveling. Our internationally known organization is number one in it's field. If you have a pleasing personality and best references, write fully to G. E. Boggs, P. O. Box 2764, Monroe.

CLASSIFIED DISPLAY



New Midwest Grain Bodies. 13'6-15'6, All Metal

"We Don't Sell All The Trucks . . Just The Best Ones"

ADAIR G.M.C.

3103 Louisville Ave. FA 3-4432

EMPLOYMENT

(27) Help Wanted, Female

CHRISTMAS SELLING IN FULL SWING—

Yes, our Representatives are enjoying big weekly incomes right now. You too can join and insure a Merry Christmas for your family. Call Avon FA 5-6885 or write P.O. Box 755, W. M.

WANTED
Experienced Bookkeeper
APPLY
1123 Forsythe

CLASSIFIED DISPLAY

MONEY IS

Great

for paying those leftover bills. Ask for it at White System

WHITE SYSTEM

132 No. 2nd St. FA 2-7661

1961 MONZA

Sport Coupe. Radio, Heater, Standard Transmission. REAL NICE CAR.

$1395.
MILLER'S

THE BEST IN USED CARS
511 Cypress, W.M. FA 3-4210

Pre-Winter Special

HAVE YOUR CAR TUNED NOW AND ALL COOLING SYSTEMS CHECKED FOR A LONG HARD WINTER.

PERMANENT ANTI-FREEZE $1.00 PER GALLON WITH EACH MOTOR TUNE-UP.

WINTERIZE YOUR CAR NOW!!

AT

Alert Auto Service

600 N. 17th

FA 2-2000 FA 5-0723

EMPLOYMENT

(28) Help Wanted, Male

WANTED: Poldevin Operator - small bags, dual wall. New multiwall bag plant, metropolitan location. Wages open. Opportunity for advancement. Write Box 1167 Care NEWS-STAR WORLD.

BOY WANTED

FOR News-Star Route. Contract Vicinity of Renwick to DeSiard St. Phone Ken Luther, FA 3-1720 or FA 5-8597.

IBM
Assistant Supervisors

1401 and other machines. Major co., fringe benefits. Begin $7500.
APPLY IN PERSON
All Interviews Confidential
HERITAGE
Employment Service
1205 N. 18th St.

ESTABLISHED real estate company wants farm salesman. Must have full knowledge of rural properties. Write complete resume of personal history and references, to Box 1156, c-o News-Star.

WANTED: Tuber Operator - flush cut. New multiwall bag plant, metropolitan location. Wages open - opportunity for advancement. Write Box 1168 Care NEWS-STAR WORLD.

2 TEEN AGE BOYS

FOR News-Star World Bicycle Routes. One around Highland School. One, around Highland Golf Course.
Ph. E. L. SAMS
FA 5-8925 or FA 5-2161

CLASSIFIED DISPLAY

1961 MONZA

Sport Coupe. Radio, Heater, Standard Transmission. REAL NICE CAR.

$1395.
MILLER'S

THE BEST IN USED CARS
511 Cypress, W.M. FA 3-4210

EMPLOYMENT

(28) Help Wanted, Male

IBM
MACHINE OPERATORS

Experienced, high school education. West Mississippi, major co., fringe benefits. $65 min., 40 hour week.
APPLY IN PERSON
All Interviews Confidential
HERITAGE
Employment Service
1205 N. 18th St.

AUTO mechanic, with tools. Cleve's Garage, cr. Ark. 701 No. 9th, FA 5-5113.

NEEDED IMMEDIATELY

Warehousing and shipping foreman. West Mississippi. $100-$110 per wk. Major co., fringe benefits.
APPLY IN PERSON
All Interviews Confidential
HERITAGE
Employment Service
1205 N. 18th St.

WANTED: Stepped End Operator - New multiwall bag plant, metropolitan location. Wages open - opportunity for advancement. Write Box 1166 Care NEWS-STAR WORLD.

MECHANIC. General repairs. Dependable. 115 Trenton, W.M.

2 MEN for General farm work. Must have chauffeur license. Brennan Utilities.

OPPORTUNITY

EARN $1.80 - $3.50 per hour. Must fill several positions. No experience necessary. Apply if High School graduate between 21 - 35, have good co - ordination, desire new interesting job, enjoy people and need money. We train free, part and full time. Time for part time or full time job. Possible minimum expense allowance during several weeks training period. Apply 108½ St. John, 1 p.m. to 8 p.m. Monday - Friday.

CLASSIFIED DISPLAY

RED CHEVY HARDTOP

1957 CHEVY Bel Air 2-door hardtop. Beautiful red finish with matching red and white interior. Almost new white wall tires. Drives like a dream. Not many of these around!
$100. DN. $36.25 MO.
HILL MOTOR CO.
513 Louisville Ave. FA 3-4058



NICK CONTI
New Car Salesman
At
Twin City Pontiac

Says . . . "Hurry on Down To Wide Track Town" and see the New Line Of Pontiacs For '64. Trades and Terms? You'll like 'Em! See or call Nick at

1909 Louisville Ave.
FA 5-4652



Tom Doles
Joins
Lee Edwards, Inc.
As
SALESMAN

We are pleased to announce the association of Mr. Doles with our firm. Returning to Monroe after his retirement from the Navy, Tom looks forward to serving you.

Lee Edwards, Inc.
AUTHORIZED DEALER
OPPOSITE TWIN CITY SHOPPING CENTER
2218 Louisville Ave. FA 5-4683

EMPLOYMENT

(28) Help Wanted, Male

NEW and sports reporter for twice-weekly paper. City of 15,000. Minden (La.) Press.

REGISTERED X-RAY TECHNICIAN

OPEN FOR REGISTERED OR REGISTRY ELIGIBLE X-RAY TECHNICIAN. SALARY COMMENSURATE WITH EXPERIENCE. NORMAL FRINGE BENEFITS. MODERN NEWLY REMODELED X-RAY DEPT. WITH 3 RADIOLOGISTS. CHALLENGING POSITION FOR A CAREER PERSON.
Call or Write
Personnel Office
Baton Rouge General
Hospital. P. O. Box
2511, Baton Rouge, La.

MAN WANTED

FOR SALES and service work. Apply 1023 North 6th, Monroe, La.

PLANNER Mill man to run Yates A-20. Set patterns to Dec. 20 Bernice Hardwood. Call Mr. Hageman 318-285-4241 or 2351. Bernice.

HIGH SCHOOL boys to pass out printed material. Apply 401 Bernhardt Building.

WANTED by an established, solvent real estate firm: good commercial man. Commission basis only. Write Box 1138, care of News-Star.

WANTED: Flexo Press Operator - New multiwall bag plant, metropolitan location. Wages Open - Opportunity for advancement. Write Box 1165 Care NEWS-STAR WORLD.

Experienced PRINTER WANTED

Have immediate opening for competent printer.

Must have knowledge of page make-up, ad alley and Linotype.

5-Day—40 hour week.

Write or Call
NOLAN CUPIT
News-Star—World
Pub. Corp.
Phone FA 2-5161

IF YOU ARE between the ages of 35 and 45, aggressive, ambitious and desire to make above average earnings in sales work call FA 3-9369. We train you. Must have references.

CLASSIFIED DISPLAY

CHRYSLER TRADE-INS!

'63 Plymouth Fury	$2595
'62 Valiant 4-Dr. air	$1545
'62 Valiant, Automatic	$1595
'61 Ford 4-Dr. Loaded	$1695
'61 Valiant V-200	$1395
'62 Chevrolet, Sharp	$1695
'61 Valiant V-200	$1295
'60 Chrysler Windsor	$1495
'59 Chrysler N.Y. Loaded	$1395
'61 Valiant V-100	$1095
'60 Dodge Wagon	$ 995
'61 Scout. 4. W.D.	$1395
'59 Jeep 4-W.D. Loaded	$1395

Hatten Motors, Inc.
509 N. 2nd FA 2-4436

EMPLOYMENT

(28) Help Wanted, Male

EXPERIENCED
Sheetrock Hangers
WANTED!!
$4 PER HOUR
Or Contract Work
2c per ft.
FOR INFORMATION
Call Collect
Pete Karcher
UN 6-3143 or BE 7-2010
Allied Drywall Co.
Columbus, Ohio

(29) Help Wtd., Male/Female

HERITAGE EMPLOYMENT SERVICE

FEMALE

DICTOPHONE SECRETARY
Start $275.
BOOKKEEPER
Start $300.
STENOGRAPHER.
Shorthand. Start $250.
CLERKS
Start $170
SALESLADY, SUPERVISORY TYPE
Prestige location.
CASHIER
Typing, start $250.
STENOGRAPHERS
18-25, type 45, shorthand 70.
MEDICAL SECRETARY
Qualified and exp., start $350.
TRAVELING SALESLADIES
Potential $8,000.

MALE

LAB TECHNICIANS
2 yrs. college chemistry.
BAKER TRAINEE
Prestige location, 18-25.
CLERKS, FINANCIAL INSTITUTION
19-24 yrs, HS, good appearance, intelligent, good future. Start $220.
FINANCE TRAINEE
BS, Economics, accounting, BA, others considered. Major co. Start $375, car and expenses.
ASSISTANT IBM DEPT. SUPERVISOR
West Miss. Start $7500.
IBM MACHINE OPERATORS
HS grad, West Miss. Major co., fringe benefits. Start $300 to $375.
MAINTENANCE ENGINEER
BSME, 0-6 yrs, La. location. Start $650 min.
PROJECT ENGINEER
BSME, Idea man, Texas. Fee pd. $9,000 min.
CIVIL ENGINEERS
To age 60, relocate Midsouth, Fee and relocation pd.
MECHANICAL ENGINEERS
To age 60, relocate Midsouth, Fee and relocation pd.
WAREHOUSE FOREMEN
In 30's, West Miss. Major co., fringe benefits, $100 wk.
FLOOR SUPERVISOR
In 30's, West Miss. Major co., fringe benefits. $110 wk.
PHARMACEUTICAL SALES REP.
College grad, previous sales exp., high caliber, 25-35 yrs. $7,000 plus car and expenses, Monroe headquarters.
SALES MANAGER
30-50 yrs., exp., high caliber. Major appliance mfg. 60 percent travel. $600. car and expenses furnished plus commission. Headquarter Monroe.
SALES
Top quality, prestige position, draw, car and commission.
COMPTROLLERS
Relocate, to $15,000. Fee and relocation pd.
ADVERTISING MANAGER
35-45. college grad, newspaper, magazine exp. $12,000. Relocate.
SALES SERVICE
25-45, aggressive, willing to work, guaranteed $300.
ELECTRICAL ENGINEERS
MECHANICAL ENGINEERS
Fee and relocation pd.
CHEMISTS
Fee and relocation pd.
PLANT MANAGERS
In Arkansas. To $15,000.
CHEMICAL SALES
All areas, exp. $7,000-$12,000. Package pd.
ELECTRONIC TECHNICIANS
Relocate Virginia, 2 yrs. trade school or military trained. $5,000-$6,000.
PROGRAMMERS
Relocate. Fee and relocation pd. To $15,000.

CONFIDENTIAL
COAST to coast service multi-listing for Professional, Medical, Management, Financial, Accounting, Mathematics, Programmers and other qualified Personnel.
APPLY IN PERSON
All interviews Strictly Confidential
1205 NORTH 18TH STREET

ATTRACTIVE POSITION
MAN or woman, 25 to 55. Good personality and appearance. Ready to accept position immediately if selected. Guaranteed income with opportunity for advancement. Insurance and retirement plan available. For local interview write fully to G. E. Boggs, P. O. Box 2764, Monroe, La.

CLASSIFIED DISPLAY

1963 MONZA

Sport Coupe. Radio, Heater, 4-Speed Transmission. THIS CAR JUST LIKE NEW.

$2095.
MILLER'S

THE BEST IN USED CARS
511 Cypress, W.M. FA 3-4210

WOMEN!

Now That We Have "Your Attention" Get a Load of These CARS and PRICES

'62 Pontiac Coupe Loaded	$2695
'62 Buick 4-Dr. Loaded	$2695
'61 Buick 4-Dr. Loaded	$1995
'60 Buick 4-Dr. HT. Loaded	$1595
'60 Olds Coupe Loaded	$1895
'62 Chevy Super Sport, 4-Forward	$2295
'61 Chevrolet Bel Air, 4-Dr.	$1495
'61 Chevrolet Pick-up	$1395
'59 International Pick-up	$ 795
'59 Ford Convertible	$ 995

HUTSON BROS.
301 Cypress, W.M. FA 5-1268

EMPLOYMENT

(30) Salesmen - Agents Wtd.

WANTED 2 SALESMEN

For furniture and appliance selling. Experience helpful but not necessary.
Our present salesmen are earning $400 to $600 monthly.
For Appointment Call
FA 5-0427

WANTED SERVICE SALESMAN

WE HAVE opening for service salesman for established sales route in Monroe and surrounding area. We are a fast growing company servicing food stores with non-food products. Experience in super market or food store helpful but not necessary. Must furnish own transportation. Salary commensurate with past experience plus expenses during training. Future earnings based on performance of a "Share the profit pay plan." Address reply to Salesman, box 1174, c-o News-Star — World.

WHY NOT CALL YOU'LL BE GLAD

LARGE National company licensed in 36 states converting to guaranteed renewable policies. Have more than 1 million Policy holders. Need at once 50 salesmen to help with transfer program and expansion.

NO EXPERIENCE NECESSARY

EXPENSES advanced to inexperienced agents while training. No age limits. Best compensation system in the industry; group hospitalization and wonderful retirement plan, which includes vested renewals, also has several management positions available to qualified personnel. Phone 322-0571 or write P. O. Box 4386, Monroe, La. for appointment, giving record of past employment and your telephone number.

UP TO $500 MONTHLY

THE AETNA Life Insurance Co. has career opportunities for 2 executive salesmen in their Monroe office. Married; will work with state planning; estate analysis; business analysis; group insurance and pension trust; incentive compensation in addition to salary; finest training program beginning with a 4 week home office school in Hartford, Connecticut. Qualifications are extremely high. Phone 322-2618 for appointment or write 1112 Ouachita Bank Building.

BIG Commissions. List accounts for collection. No collecting, selling or investment. Everything furnished. No experience necessary. United Financial Service, Plymouth Bldg, Dept. 172, Minneapolis 2, Minn.

ADVERTISING
SPECIALTY SALESMEN
FULL OR PART TIME

OLD established company has excellent opportunity for the right man. We have a complete line of specialties, including calendars and beautiful gifts. We teach you to sell. Commissions paid weekly. All correspondence answered the day it is received.
MacLAUGHLIN AND COMPANY
1703 WYANDOTTE
KANSAS CITY, MISSOURI

SALESMEN

DO YOU WANT A PERMANENT CONNECTION WITH A NATIONALLY KNOWN CORPORATION THAT HAS BEEN IN OPERATION OVER 50 YERS?

WE offer such a connection to live-wire Salesmen over 28 years of age, who are interested in earnings of $10,000 a year or more. Knowledge of Gasoline and Diesel Fuel Burning equipment, or previous experience in the Sale of Lubricants is helpful - but not necessary, as men selected will be given field training. Late model car necessary.

LIBERAL Commission Basis with drawing account when qualified. Protected Territory, National Advertising sales help given. No cash investment, no ceiling on earnings and excellent opportunity for advancement.

FOR information write F. E. Judkins, Vice President - DENSOL CORPORATION, P. O. Box 1766, Cleveland 5, Ohio.

EXECUTIVE TYPE SALESMAN

AGE 30-50 years. Minimum 5 years selling experience. $10,000 plus potential. International office equipment company. Write or call Mr. W. E. Rathert, Pitney - Bowes, Inc., 1605 Marshall St. Shreveport, La.

Men Wanted for Saleswork
Write P. O. Box 4386
MONROE, LA.

(32) Work Wanted, Male

CARPENTER needs work. 12 yrs. experience. Will repair house, add a room, remodel, roofing, etc. By hour or contract. FA 2-5949.

WORK Wanted, exp. maintenance man, also relief day or night clerk, hotel, motel. E. B. Loyless, Rt. 4, Ph. 1501-W1, Bastrop, La.

BOOKKEEPING and Stenography, office or home, nights or Saturdays. FA 5-7218.

CLASSIFIED DISPLAY

Edward's & Sons Garage

Overhaul Special

Included Rings, Valves and Rod Bearings on all Automobiles.

6 Cylinder	V-8's
$120	$160

2206 Louisville Ave.
FA 2-4077 325-3258

VOLKSWAGEN TRADE-INS!

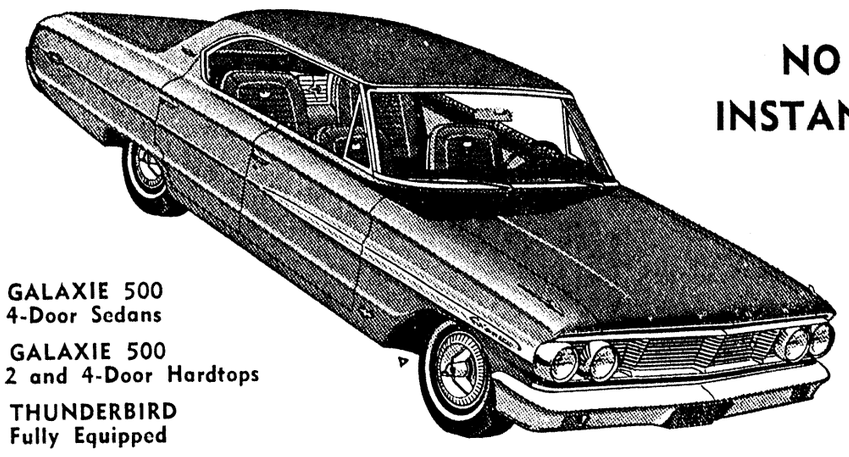
'55 Ford Pick-up	$ 395
'55 Ford 2-door. V-8	$ 395
'56 Ford Pick-up	$ 595
'56 Chevrolet 2-door, V-8	$ 395
'57 Plymouth 4-door	$ 395
'57 Lincoln Hardtop	$ 695
'58 Volkswagen Bus	$ 895
'58 Chevrolet Pick-up	$ 895
'59 Rambler 4-door	$ 695
'59 Volkswagen 2-door	$1095
'60 Chevrolet Hardtop	$1395
'61 Volkswagen Wagon	$ 995
'62 Volkswagen Sedan	$1495
'63 Volkswagen Sedan	$1595

Lee Edwards, Inc.
Authorized Volkswagen Dealer
2218 Louisville Ave. FA 5-4683

AT NICHOLS FORD

Big Discounts

ON ALL NEW '64 FORDS



NO WAITING!
INSTANT DELIVERY!

- GALAXIE 500 4-Door Sedans
- GALAXIE 500 2 and 4-Door Hardtops
- THUNDERBIRD Fully Equipped
- STATION WAGONS Fairlane, Falcon, Country Sedans
- FAIRLANES Fairlanes 500, 2-Doors, 4-Doors, Hardtops
- FALCONS 2 and 4-Doors, 2-Door Hardtop Sprint

FoMoCo GENUINE PARTS

FINEST AUTHORIZED FORD SERVICE BEFORE AND AFTER THE SALE

New 1963 Ford Fairlane 4-Door Sedan. Radio, heater, tutone paint, factory air conditioner. V-8 Engine, automatic transmission, White wall tires, Wheel Covers.
You Make the Deal

2 - 1963 Thunderbirds. Fully equipped, personally owned, very low mileage, New Car Warranty.
BIG - BIG SAVINGS!

3 - 1963 Ford Galaxie 500 4-Door Sedans. Fully equipped. These units are just like New. New car Warranty.

Pick up your phone and dial FA 5-8450 for a money saving Deal—Ask for Curtis Nichols or Howard Stapp. Bank financing—3 Years to Pay.

NICHOLS FORD CO.

AUTHORIZED FORD DEALER

"RICHLAND'S FRIENDLIEST DEALER"

Highway 80, Rayville, La. Ph. Rayville, 728-4461, Monroe FA 5-8450

WINTER SERVICE SPECIAL



SEE US FOR SAFETY . . .
AT SAVINGS

For tune-ups, lube jobs and whatever your car needs to get it safely through winter, you can count on us. Ask about our complete service specials . . . and save!

FALL SERVICE SPECIAL
ANTI FREEZE
GM COOLENT
$1.55 GAL.
NOT INSTALLED

CHARLES BARDIN—SERVICE MANAGER
Assures You Of Prompt And Efficient Work On Every Job. "Dollar For Dollar" . . . You Can't Beat Pontiac Service!
24 HOUR WRECKER SERVICE

Twin City PONTIAC Inc
FA 5-4652
1909 LOUISVILLE · MONROE Louisiana



HAROLD GRIFFIN

Manager Of
Sales Financing

Says . . . Fall and Winter Brings extra expenses. Determine now the cash you need . . Call Harold today. "Your Money Will Be Ready In Minutes" Whether it be . .

$50 or $750

See or Call Harold At

Sales Financing Of Monroe

611 North 4th St. 325-0432

EMPLOYMENT

(27) Help Wanted, Female

MIDDLE aged white housekeeper to live in. Apply 5208 DeSiard.

CLASSIFIED DISPLAY

1956 OLDS

4-Door Hardtop. Radio, Heater. Factory Air Conditioning. ONE OWNER CAR in excellent condition.

SPECIAL
$495
MILLER'S

THE BEST IN USED CARS
511 Cypress, W.M. FA 3-4210

EMPLOYMENT

(27) Help Wanted, Female

EXCHANGE hours for cash. Unlimited opportunities. Sell LUZIER COSMETICS. For interview write: Oceal Strozier, Rt. 1, W.M., La. FA 2-7313.

NEEDED 4 waitresses. Must be neat and 21 or over. Apply in person, Admiral Benbow Inn, 2001 Louisville Ave.

ATTRACTIVE Cocktail waitress over 21. Salary $35 weekly plus tips. Apply Cascade Lounge after 2 P.M.

EXPERIENCED SECRETARY, heavy shorthand and typing. 40 hr. wk. Employee benefits. Call for appointment. 323-0366, 8 to 5 or 373-0706 after 6 p.m.

HOUSEWIVES AND MOTHERS
LUCRATIVE part-time work available in prestige business. No usual canvassing. No traveling. Our internationally known organization is number one in it's field. If you have a pleasing personality and best references, write fully to G. E. Boggs, P. O. Box 2764, Monroe.

CLASSIFIED DISPLAY

EMPLOYMENT

(27) Help Wanted, Female

CHRISTMAS SELLING IN FULL SWING—

Yes, our Representatives are enjoying big weekly incomes right now. You too can join and insure a Merry Christmas for your family. Call Avon FA 5-6885 or write P.O. Box 755, W. M.

WANTED
Experienced Bookkeeper
APPLY
1123 Forsythe

CLASSIFIED DISPLAY

MONEY IS Great

for paying those leftover bills. Ask for it at White System

WHITE SYSTEM

132 No. 2nd St. FA 2-7661

EMPLOYMENT

(28) Help Wanted, Male

WANTED: Poldevin Operator - small bags, dual wall. New multiwall bag plant, metropolitan location. Wages open. Opportunity for advancement. Write Box 1167 Care NEWS-STAR WORLD.

BOY WANTED
FOR News-Star Route. Contract Vicinity of Renwick to DeSiard St. Phone Ken Luther, FA 3-1720 or FA 5-8597.

IBM
Assistant Supervisors
1401 and other machines. Major co., fringe benefits. Begin $7500.
APPLY IN PERSON
All Interviews Confidential
HERITAGE
Employment Service
1205 N. 18th St.

ESTABLISHED real estate company wants farm salesman. Must have full knowledge of rural properties. Write complete resume of personal history and references, to Box 1156, c-o News-Star.

WANTED: Tuber Operator - flush cut. New multiwall bag plant, metropolitan location. Wages open - opportunity for advancement. Write Box 1168 Care NEWS-STAR WORLD.

2 TEEN AGE BOYS
FOR News-Star World Bicycle Routes. One around Highland School. One, around Highland Golf Course.
Ph. E. L. SAMS
FA 5-8925 or FA 2-5161

CLASSIFIED DISPLAY

1961 MONZA

Sport Coupe. Radio, Heater, Standard Transmission. REAL NICE CAR.

$1395.
MILLER'S

THE BEST IN USED CARS
511 Cypress, W.M. FA 3-4210

EMPLOYMENT

(28) Help Wanted, Male

IBM
MACHINE OPERATORS
Experienced, high school education. West Mississippi, major co., fringe benefits. $65 min., 40 hour week.
APPLY IN PERSON
All Interviews Confidential
HERITAGE
Employment Service
1205 N. 18th St.

AUTO mechanic, with tools. Cleve's Garage, cr. Ark. 701 No. 9th, FA 5-5113.

NEEDED IMMEDIATELY
Warehousing and shipping foreman. West Mississippi. $100-$110 per wk. Major co., fringe benefits.
APPLY IN PERSON
All Interviews Confidential
HERITAGE
Employment Service
1205 N. 18th St.

WANTED: Stepped End Operator - New multiwall bag plant, metropolitan location. Wages open - opportunity for advancement. Write Box 1166 Care NEWS-STAR WORLD.

MECHANIC. General repairs. Dependable. 115 Trenton, W.M.

2 MEN for General furn. work. Must have chauffeur license. Brennan Utilities.

OPPORTUNITY
EARN $1.80 - $3.50 per hour. Must fill several positions. No experience necessary. Apply if High School graduate between 21 - 35, have good co - ordination, desire new interesting job, enjoy people and need money. We train free, part and full time. Time for part time or full time job. Possible minimum expense allowance during several weeks training period. Apply 108½ St. John, 1 p.m. to 8 p.m. Monday - Friday.

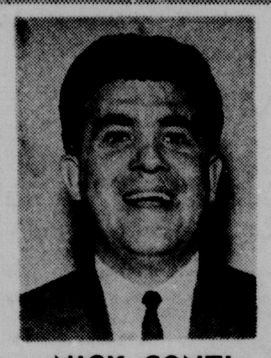
CLASSIFIED DISPLAY

RED
CHEVY
HARDTOP

1957 CHEVY Bel Air 2-door hardtop. Beautiful red finish with matching red and white interior. Almost new white wall tires. Drives like a dream. Not many of these around!

$100. DN. $36.25 MO.

HILL MOTOR CO.
513 Louisville Ave. FA 3-4058



NICK CONTI
New Car Salesman
At
Twin City Pontiac

Says . . . "Hurry on Down To Wide Track Town" and see the New Line Of Pontiacs For '64. Trades and Terms? You'll like 'Em! See or call Nick at

1909 Louisville Ave.
FA 5-4652

EMPLOYMENT

(28) Help Wanted, Male

NEW and sports reporter for twice-weekly paper. City of 15,000. Minden (La.) Press.

REGISTERED
X-RAY
TECHNICIAN

OPEN FOR REGISTERED OR REGISTRY ELIGIBLE X-RAY TECHNICIAN. SALARY COMMENSURATE WITH EXPERIENCE. NORMAL FRINGE BENEFITS. MODERN NEWLY REMODELED X-RAY DEPT. WITH 3 RADIOLOGISTS. CHALLENGING POSITION FOR A CAREER PERSON.
Call or Write
Personnel Office
Baton Rouge General
Hospital. P. O. Box
2511, Baton Rouge, La.

MAN WANTED
FOR SALES and service work. Apply 1023 North 6th, Monroe, La.

PLANNER Mill man to run Yates A-20. Set patterns to Dec. 20 Bernice Hardwood. Call Mr. Hageman 318-285-4241 or 2351. Bernice.

HIGH SCHOOL boys to pass out printed material. Apply 401 Bernhardt Building.

WANTED by an established, solvent real estate firm: good commercial man. Commission basis only. Write Box 1138, care of News-Star.

WANTED: Flexo Press Operator - New multiwall bag plant, metropolitan location. Wages Open - Opportunity for advancement. Write Box 1165 Care NEWS-STAR WORLD.

Experienced
PRINTER
WANTED

Have immediate opening for competent printer.

Must have knowledge of page make-up, ad alley and Linotype.

5-Day—40 hour week.

Write or Call
NOLAN CUPIT
News-Star—World
Pub. Corp.
Phone FA 2-5161

IF YOU ARE between the ages of 35 and 45, aggressive, ambitious and desire to make above average earnings in sales work call FA 3-9369. We train you. Must have references.

CLASSIFIED DISPLAY

CHRYSLER
TRADE-INS!

'63	Plymouth Fury	$2595
'62	Valiant 4-Dr. air	$1545
'62	Valiant, Automatic	$1595
'61	Ford 4-Dr. Loaded	$1695
'61	Valiant V-200	$1395
'62	Chevrolet, Sharp	$1695
'61	Valiant V-200	$1295
'60	Chrysler Windsor	$1495
'59	Chrysler N.Y. Loaded	$1395
'61	Valiant V-100	$1095
'60	Dodge Wagon	$ 995
'61	Scout. 4. W.D.	$1395
'59	Jeep 4-W.D. Loaded	$1395

Hatten Motors, Inc.
509 N. 2nd FA 2-4436

EMPLOYMENT

(28) Help Wanted, Male

EXPERIENCED
Sheetrock
Hangers
WANTED!!

$4 PER HOUR

Or Contract Work
2c per ft.

FOR INFORMATION

Call Collect
Pete Karcher

UN 6-3143 or BE 7-2010

Allied Drywall Co.
Columbus, Ohio

(29) Help Wtd., Male/Female

HERITAGE
EMPLOYMENT SERVICE

FEMALE
DICTOPHONE SECRETARY
Start $275.
BOOKKEEPER
Start $300.
STENOGRAPHER,
Shorthand. Start $250.
CLERKS
Start $170
SALESLADY, SUPERVISORY TYPE
Prestige location.
CASHIER
Typing, start $250.
STENOGRAPHERS
18-25, type 45, shorthand 70.
MEDICAL SECRETARY
Qualified and exp., start $350.
TRAVELING SALESLADIES
Potential $8,000.

MALE
LAB TECHNICIANS
2 yrs. college chemistry.
BAKER TRAINEE
Prestige location, 18-25.
CLERKS, FINANCIAL INSTITUTION
19-24 yrs, HS, good appearance, intelligent, good future. Start $220.
FINANCE TRAINEE
BS, Economics, accounting, BA, others considered. Major co. Start $375, car and expenses.
ASSISTANT IBM DEPT. SUPERVISOR
West Miss. Start $7500.
IBM MACHINE OPERATORS
HS grad, West Miss. Major co., fringe benefits. Start $300 to $375.
MAINTENANCE ENGINEER
BSME, 0-6 yrs, La. location. Start $650 min.
PROJECT ENGINEER
BSME, Idea man, Texas. Fee pd. $9,000 min.
CIVIL ENGINEERS
To age 60, relocate Midsouth, Fee and relocation pd.
MECHANICAL ENGINEERS
To age 60, relocate Midsouth, Fee and relocation pd.
WAREHOUSE FOREMEN
In 30's, West Miss. Major co., fringe benefits, $100 wk.
FLOOR SUPERVISOR
In 30's, West Miss. Major co., fringe benefits. $110 wk.
PHARMACEUTICAL SALES REP.
College grad, previous sales exp., high caliber, 25-35 yrs. $7,000 plus car and expenses, Monroe headquarters.
SALES MANAGER
30-50 yrs., exp., high caliber. Major appliance mfg. 60 percent travel. $600. car and expenses furnished plus commission. Headquarter Monroe.
SALES
Top quality, prestige position, draw, car and commission.
COMPTROLLERS
Relocate, to $15,000. Fee and relocation pd.
ADVERTISING MANAGER
35-45. college grad, newspaper, magazine exp. $12,000. Relocate.
SALES SERVICE
25-45, aggressive, willing to work, guaranteed $300.
ELECTRICAL ENGINEERS
MECHANICAL ENGINEERS
Fee and relocation pd.
CHEMISTS
Fee and relocation pd.
PLANT MANAGERS
In Arkansas. To $15,000.
CHEMICAL SALES
All areas, exp. $7,000-$12,000. Package pd.
ELECTRONIC TECHNICIANS
Relocate Virginia, 2 yrs. trade school or military trained. $5,000-$6,000.
PROGRAMMERS
Relocate. Fee and relocation pd. To $15,000.

CONFIDENTIAL
COAST to coast service multi-listing for Professional, Medical, Management, Financial, Accounting, Mathematics, Programmers and other qualified Personnel.
APPLY IN PERSON
All Interviews Strictly Confidential
1205 NORTH 18TH STREET

ATTRACTIVE POSITION
MAN or woman, 25 to 55. Good personality and appearance. Ready to accept position immediately if selected. Guaranteed income with opportunity for advancement. Insurance and retirement plan available. For local interview write fully to G. E. Boggs, P. O. Box 2764, Monroe, La.

CLASSIFIED DISPLAY

1963 MONZA

Sport Coupe. Radio, Heater, 4-Speed Transmission. THIS CAR JUST LIKE NEW.

$2095.
MILLER'S

THE BEST IN USED CARS
511 Cypress, W.M. FA 3-4210

EMPLOYMENT

(30) Salesmen - Agents Wtd.

WANTED
2 SALESMEN

For furniture and appliance selling. Experience helpful but not necessary.
Our present salesmen are earning $400 to $600 monthly.
For Appointment Call
FA 5-0427

WANTED SERVICE SALESMAN
WE HAVE opening for service salesman for established sales route in Monroe and surrounding area. We are a fast growing company servicing food stores with non-food products. Experience in super market or food store helpful but not necessary. Must furnish own transportation. Salary commensurate with past experience plus expenses during training. Future earnings based on performance of a "Share the profit pay plan." Address reply to Salesman, box 1174, c-o News-Star — World.

WHY NOT CALL
YOU'LL BE GLAD

LARGE National company licensed in 36 states converting to guaranteed renewable policies. Have more than 1 million Policy holders. Need at once 50 salesmen to help with transfer program and expansion.
NO EXPERIENCE NECESSARY
EXPENSES advanced to inexperienced agents while training. No age limits. Best compensation system in the industry; group hospitalization and wonderful retirement plan, which includes vested renewals, also has several management positions available to qualified personnel. Phone 322-0571 or write P. O. Box 4386, Monroe, La. for appointment, giving record of past employment and your telephone number.

UP TO $500 MONTHLY

THE AETNA Life Insurance Co. has career opportunities for 2 executive salesmen in their Monroe office. Married; will work with state planning; estate analysis; business analysis; group insurance and pension trust; incentive compensation in addition to salary; finest training program beginning with a 4 week home office school in Hartford, Connecticut. Qualifications are extremely high. Phone 322-2618 for appointment or write 1112 Ouachita Bank Building.

BIG Commissions. List accounts for collection. No collecting, selling or investment. Everything furnished. No experience necessary. United Financial Service, Plymouth Bldg., Dept. 172, Minneapolis 2, Minn.

ADVERTISING
SPECIALTY SALESMEN
FULL OR PART TIME
OLD established company has excellent opportunity for the right man. We have a complete line of specialties, including calendars and beautiful gifts. We teach you to sell. Commissions paid weekly. All correspondence answered the day it is received.
MacLAUGHLIN AND COMPANY
1703 WYANDOTTE
KANSAS CITY, MISSOURI

SALESMEN

DO YOU WANT A PERMANENT CONNECTION WITH A NATIONALLY KNOWN CORPORATION THAT HAS BEEN IN OPERATION OVER 50 YERS?

WE offer such a connection to live-wire Salesmen over 28 years of age, who are interested in earnings of $10,000 a year or more. Knowledge of Gasoline and Diesel Fuel Burning equipment, or previous experience in the Sale of Lubricants is helpful - but not necessary, as men selected will be given field training. Late model car necessary.

LIBERAL Commission Basis with drawing account when qualified. Protected Territory. National Advertising sales help given. No cash investment, no ceiling on earnings and excellent opportunity for advancement.

FOR information write F. E. Judkins, Vice President - DENSOL CORPORATION, P. O. Box 1766, Cleveland 5, Ohio.

EXECUTIVE
TYPE SALESMAN

AGE 30-50 years. Minimum 5 years selling experience. $10,000 plus potential. International office equipment company. Write or call Mr. W. E. Rathert, Pitney - Bowes, Inc., 1605 Marshall St. Shreveport, La.

Men Wanted for Saleswork
Write P. O. Box 4386
MONROE, LA.

(32) Work Wanted, Male

CARPENTER needs work. 12 yrs. experience. Will repair house, add a room, remodel, roofing, etc. By hour or contract. FA 2-5949.

WORK Wanted, exp. maintenance man, also relief day or night clerk, hotel, motel. E. B. Loyless, Rt. 4, Ph. 1501-W1, Bastrop, La.

BOOKKEEPING and Stenography, office or home, nights or Saturdays. FA 5-7218.

CLASSIFIED DISPLAY

Edward's &
Sons Garage
Overhaul Special

Included Rings, Valves and Rod Bearings on all Automobiles.

6 Cylinder	V-8's
$120	$160

2206 Louisville Ave.
FA 2-4077 325-3258

TRUCKS TRUCKS

WE HAVE THE LARGEST SELECTION OF

Used Trucks In Monroe

(1) 1954 G.M.C. D-630 Diesel

(1) 1955 G.M.C. D-630 Diesel

These Units are completely re-conditioned, including new engine.

Road Ready!

1956 MACK
1956 B-52 MACK TRACTOR, equipped with air - brakes, saddle tanks, 5th wheel.
$2295

1959 CHEVROLET
ElCamino, standard shift, original paint. Boat rack on top. One owner, low mileage.
$1095

1960 FORD
F-600. New Tires, new paint. 175 In. Wheel Base. Extra Nice.
$1295

1962 CHEVROLET
½ ton. Low milage. One owner. A trade in on a used G.M.C. truck. Extra clean.
$1295

1960 G.M.C.
½ ton. Long wheel base. New tires and paint. One owner. Extra nice.
$1095

1962 FORD
½ ton. Custom Cab. Real Sharp.
$1295

1959 RAMBLER
4-door, factory air, overdrive transmission, radio, heater. New Nylon tires. Extra Nice.
$595

1958 FORD
½ ton Pick-up. Long wheel base.
$895

1958 F 900 FORD with G.M. Diesel engine, 2 speed rear axle, 5 speed transmission. New paint and tires. Extra nice. Only ..... $2495.

New Midwest Grain Bodies. 13'6-15'6, All Metal

"We Don't Sell All The Trucks . . Just The Best Ones"

ADAIR G.M.C.

3103 Louisville Ave. FA 3-4432

Pre-Winter Special

HAVE YOUR CAR TUNED NOW AND ALL COOLING SYSTEMS CHECKED FOR A LONG HARD WINTER.

PERMANENT ANTI-FREEZE $1.00 PER GALLON WITH EACH MOTOR TUNE-UP.

WINTERIZE YOUR CAR NOW!!
AT
Alert Auto Service
600 N. 17th
FA 2-2000 FA 5-0723

Big Discounts

AT NICHOLS FORD

ON ALL NEW '64 FORDS



NO WAITING!
INSTANT DELIVERY!

- GALAXIE 500 4-Door Sedans
- GALAXIE 500 2 and 4-Door Hardtops
- THUNDERBIRD Fully Equipped
- STATION WAGONS Fairlane, Falcon, Country Sedans
- FAIRLANES Fairlanes 500, 2-Doors, 4-Doors, Hardtops
- FALCONS 2 and 4-Doors, 2-Door Hardtop Sprint

FoMoCo GENUINE PARTS

FINEST AUTHORIZED FORD SERVICE
BEFORE AND AFTER THE SALE

New 1963 Ford Fairlane 4-Door Sedan. Radio, heater, tutone paint, factory air conditioner. V-8 Engine, automatic transmission, White wall tires, Wheel Covers.
You Make the Deal

2 - 1963 Thunderbirds. Fully equipped, personally owned, very low mileage, New Car Warranty.
BIG - BIG SAVINGS!

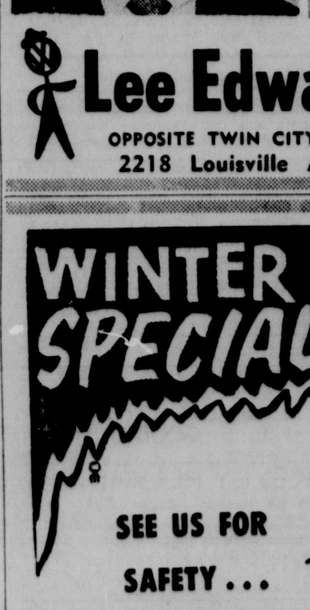
3 - 1963 Ford Galaxie 500 4-Door Sedans. Fully equipped. These units are just like New. New car Warranty.

Pick up your phone and dial FA 5-8450 for a money saving Deal—Ask for Curtis Nichols or Howard Stapp. Bank financing—3 Years to Pay.

NICHOLS FORD CO.

"RICHLAND'S FRIENDLIEST DEALER"
Highway 80, Rayville, La. Ph. Rayville, 728-4461, Monroe FA 5-8450

AUTHORIZED FORD DEALER



Tom Doles
Joins
Lee Edwards, Inc.
As
SALESMAN

We are pleased to announce the association of Mr. Doles with our firm. Returning to Monroe after his retirement from the Navy, Tom looks forward to serving you.

Lee Edwards, Inc.
AUTHORIZED DEALER
OPPOSITE TWIN CITY SHOPPING CENTER
2218 Louisville Ave. FA 5-4683

WINTER SERVICE SPECIAL



SEE US FOR SAFETY . . . AT SAVINGS

For tune-ups, lube jobs and whatever your car needs to get it safely through winter, you can count on us. Ask about our complete service specials . . . and save!

FALL SERVICE SPECIAL
ANTI FREEZE
GM COOLENT
$1.55 GAL.
NOT INSTALLED

CHARLES BARDIN—SERVICE MANAGER
Assures You Of Prompt And Efficient Work On Every Job. "Dollar For Dollar" . . . You Can't Beat Pontiac Service!
24 HOUR WRECKER SERVICE

Twin City PONTIAC Inc
FA 5-4652
1909 LOUISVILLE MONROE LOUISIANA

WOMEN!

Now That We Have "Your Attention" Get a Load of These CARS and PRICES

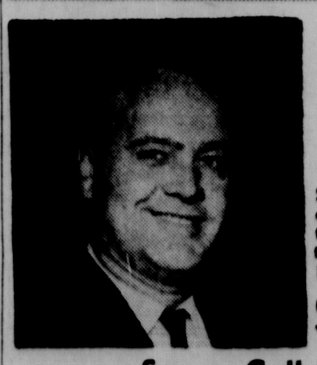
'62	Pontiac Coupe Loaded	$2695
'62	Buick 4-Dr. Loaded	$2695
'61	Buick 4-Dr. Loaded	$1995
'60	Buick 4-Dr. HT. Loaded	$1595
'60	Olds Coupe Loaded	$1895
'62	Chevy Super Sport, 4-Forward	$2295
'61	Chevrolet Bel Air, 4-Dr.	$1495
'61	Chevrolet Pick-up	$1395
'59	International Pick-up	$ 795
'59	Ford Convertible	$ 995

HUTSON BROS.
301 Cypress, W.M. FA 5-1268

VOLKSWAGEN
TRADE-INS!

'55	Ford Pick-up	$ 395
'55	Ford 2-door. V-8	$ 395
'56	Ford Pick-up	$ 595
'56	Chevrolet 2-door, V-8	$ 395
'57	Plymouth 4-door	$ 395
'57	Lincoln Hardtop	$ 695
'58	Volkswagen Bus	$ 895
'58	Chevrolet Pick-up	$ 895
'59	Rambler 4-door	$ 695
'59	Volkswagen 2-door	$1095
'60	Chevrolet Hardtop	$1395
'61	Volkswagen Wagon	$ 995
'62	Volkswagen Sedan	$1495
'63	Volkswagen Sedan	$1595

Lee Edwards, Inc.
Authorized Volkswagen Dealer
2218 Louisville Ave. FA 5-4683



HAROLD GRIFFIN

Manager Of
Sales Financing

Says . . . Fall and Winter Brings extra expenses. Determine now the cash you need . . Call Harold today. "Your Money Will Be Ready In Minutes" Whether it be . .

$50 or $750

See or Call Harold At

Sales Financing Of Monroe

611 North 4th St. 325-0432

FINANCIAL

(33) Business Opportunities

CHAIN link fence franchise available. National known fence manufacturing company has opening for full or part-time fence dealers. No experience necessary. Very little capitol. For full details write Fence Manufacturing Co., P. O. Box 22453, Houston, Texas.

OWNER—OPERATORS
FOR
WHITE AUTO STORES

* The fastest growing chain in the South and Southwest. Over 425 stores.
* Financial independence with a moderate investment.
* National advertised merchandise at a discount price.
* Excellent promotional aids to pre-sell your merchandise.
* Locations available in Alabama, Colorado, Florida, Georgia, Louisiana, Mississippi, New Mexico, Tennessee, Texas Arkansas, South Carolina and North Carolina. We will help you in obtaining a location.
* Investigation welcomed, we are listed on the New York Exchange.
* Let us prove our story of success. Write today for a free brochure.

Lawrence L. Smith
WHITE'S AUTO STORES
P. O. Box 5508
Jackson 8, Mississippi
Telephone: 939-4221

CO-OWNERSHIP
AVAILABLE

NATION'S NEWEST MOTEL CHAIN PROVIDES GUARANTEED MANAGEMENT SALARY PLUS PROFIT SHARING AND EQUITY ACCUMULATION.

Approved applicant will have opportunity to earn $20,000 to $30,000 a year, or more, (including growth of capital) plus GUARANTEED $10,000 annual management salary.
Minimum capital in $45,000 range depending on situation, to be available in ten (10) months toward a 50% participating interest. Chain provides construction, all financing, furniture and fixtures, operating procedures, plus training in motel operations. Co-owner will be granted preference in a choice of selected sites. Lack of Motel experience is no handicap. Man and wife team preferred, but not mandatory provided applicant shows evidence of business ability and public contact plus reputation for integrity and stability. Please provide resume of background and objectives in your first letter, which information will be treated in absolute confidence. Address replies to:
American National Motor Inns, Inc.,
485 Sylvan Avenue
Englewood Cliffs, New Jersey
Attention: Co-Ownership Committee

(34) Money To Loan

FULL
SERVICE
LOANS
On
* 30-60-90 Day Notes
* Furniture and Automobile
* Second Mortgage
Real Estate
See Harry Cooper
DOMESTIC
FINANCE
309 N. 2nd St FA 5-4355

Need Cash? See Mark Whitfield
KING FINANCE CO.
204 Jackson, across from P.O. FA 5-3146

Our loan service is quick, courteous
Call Kirt Touchstone or Wayne Moore
THREE-WAY FINANCE
108 North 2nd St. FA 3-1386

QUICK LOANS AT
EASY FINANCE CO.
110 Catalpa, City Ph. 325-3831

STAR LOAN SERVICE
Loy W. Scarborough - Owner
245 South Grand Ph. 325-0452

FOR A personal loan see W. C. Rawls
Sales Financing Of W.M.
234 Trenton St. W. M. Ph. 325-3846

HEAR—HEED
West Monroe Finance Co.
821 Trenton, W. M. FA 2-5176

Need CASH for the Holidays?
Come in and talk to
A. T. WHITE
Get $50. and up
DISCOUNT Center, Inc. 124 S. Grand St.

A-2nd Mortgage Co.
Quick Service — Good Deal: 325-4624

CASH
When You Need It $50. and Up.
Call or Come by . . .
FRIENDLY
FINANCE SERVICE
Home Owned — Locally Operated.
"AT FRIENDLY, You won't be asking a favor . . . We consider it a PRIVILEGE for you to do business with us!"
Office Hours: 8:30 to 5 Monday through Friday.
Saturday . . . 8:30 A.M. to 1 P.M.
AFTER HOURS BY APPOINTMENT
Ouachita Bank Building, J. C. "MOSE" Loftin or R. P. Moore. Ph. 325-0465.
EASTGATE SHOPPING CENTER, Herbert Breard, FA 5-2314.

FARM LOANS
Through Federal Land Bank
Low Interest rate, long terms
Ouachita, Morehouse, Union and Caldwell Federal Land Bank Assn.
See A. C. Ransom, Manager
705 North 2nd Ph. FA 2-0940

LEON Surratt solves money problems.
A.B.C. SYSTEM
204 North 2nd St. FA 3-7728

DIAL
Dennis For Dollars
FA 5-2367

ON THE corner North Third St., at Arkansas Avenue. Loans on Autos, Pick-ups, Furniture and Real Estate. $50 & up — terms you can meet. Quick courteous service.
DENNIS FINANCE CO., INC.

Auto-Personal-Furniture Loans
GULFCO FINANCE CO.
309 Natchitoches, W. M. FA 5-4626

SCHOOLS - INSTRUCTION

(35)—Instruction Classes

HIGH SCHOOL
AT HOME
IN SPARE time. New texts furnished. Diplomas awarded. Low monthly payments. For free booklet write
AMERICAN SCHOOL
Box 474, Shreveport, La.

WRITE for free brochure on Beauty Culture. White only.
CLOYD'S BEAUTY SCHOOL
603 Natchitoches, W.M., La. FA 2-5314

(36)—Private Instruction

PIANO INSTRUCTION
MRS. RAY BUSHNELL, PHONE 325-0901

WILL DO tutoring in my home. English and social studies. FA 3-8331.

LIVESTOCK

(39) Dogs, Cats, Pets

STUD Service. Black Toy Poodles. Ph. FA 3-3568 after 5 p.m.

ATTENTION HUNTERS
WILL now accept bird dogs for field and obedience training. Farris Kennels, Rt. 1, box 145B, Merryville, La.

At Stud AKC tiny white toy poodle, also Dachshund pups. FA 2-0972.

AKC registered toy poodles. 613 Mitchell Lane, West Monroe.

2 MALE setters, 3 yr. trained, 2 yr. started, 4½ mo. female pointer, all registered or subject. FA 5-1502.

THOROUGHBRED Seal Point Siamese kittens. Beautifully marked. FA 2-8381.

4 BEAGLE dogs ready to train. $15 each. Phone FA 5-3602.

1 CUR Squirrel Dog. 2 Deer Hounds. No Collect Calls. 5-432 Farmerville.

AKC registered German Shepherd male puppies. Challenge of Longworth Breeding. Moorheads Kennels 816 Crosley, W.M. FA 3-3726, FA 5-5784.

BEAUTIFUL Siamese kittens, 4 weeks old, males and females. 322-6338.

HUNTING dog collars, $1 complete with printed name plate. Animal Hospital 3003 Cypress, W. M.

6 Week-Old Kittens 25 cents each
Call 325-3868 after 5 — NO REFUNDS

GUARANTEED Canary singers. Real nice. $4. FA 3-1240.

LIVESTOCK

(39)—Dogs, Cats, Pets

STUD Service AKC registered Bull Dog. 322-9937.

Pups AKC Chihuahua, $25. AKC Boston, $40. 1113 Tulane. FA 3-1496.

STUD SERVICE. Registered solid white toy poodle. Ph. FA 3-1679.

HUNTING Horns, Dog Collars, Name plates, Dog food and breaking scents.
CAPERS LONG HORN SHOP
Hwy. 80 W.M. FA 2-8518

1 PAIR of 10 mo. old Walker hounds. Just right for deer season. Well started but not trained. $40 each or $75 pr. Ph. 373-0822 or after 6 p.m. FA 5-8492.

(40) Cattle, Livestock

EXCELLENT Woods Marc. 6 yrs. Easily loaded. Can shoot from. Can carry deer. 6 mo. old Colt. Saddle, bridle and blanket. $250. FA 3-2030 after 4:30 p.m.

MERCHANDISE

(42) Articles for Sale

HENRY'S
Furniture & Appliance
HAS ONE LOCATION!
Their New Building At
607 NORTH 18TH ST.
Come See Us!

SEVERAL Sofas and chairs. Completely reupholstered. Priced reasonable. WALKER MATTRESS CO. 605 Jonesboro Rd. W. M. FA 5-6329.

BEAUTY shop equipment practically new. $250. Ph. FA 3-3485.

SAVE your back, save your strength. Let us shampoo your carpets. Guaranteed. Clayton Gibson Carpet House.

'63 MODEL 19 Inch GE Portable TV (demonstrator) $99.95
'63 MODEL 21 Inch GE Console TV (Demonstrator) $109.95
(1) USED Gas Range $ 69.95

Sam Thomas
621 Louisville Ave. Ph. 325-5272

TURNER THE PLUMBER
PLUMBING — HEATING
Service You'll Like! FA 3-9953

OUT OF PAWN
1.40 CARET Ladies Diamond solitaire ring $475.; (1) Silvespri Accordian, $49.95; R. C. Allen adding machine, $39.95; Rolleicord Camera, $39.95; Philco Briefcase 19 TV, $59.95; Royal Typewriter, $49.95; Complete Shop equipment, machinest lathe, belt sander, grinders, drill press and 1937 4 cylinder INDIAN Motorcycle.
HUNT & WHITAKER
110 Hall St. FA 3-2781

METAL seat swings 4, 5 and 6 ft. long. Pipe stands to match. S. R. KIRK REPAIR SHOP. 611 DeSiard. FA 3-2332.

PORTABLE BUILDINGS
8x10, 8x12, 8x16, 10x12, 10x16. Ideal for storage or utility room. FA 5-8789.

SINGER Cabinet model electric sewing machine attachments, sews on buttons. Makes button holes. Balance due $69.50. Write credit dept. Box 1161 News-Star-World. Will deliver in or out of town.

LATE Model Frigidaire Automatic Washer and Coppertone Refrigerator.
ARROW SERVICE INC.
120 Hall, Monroe Phone 322-8040

ORNAMENTAL IRON COLUMNS
Southern Metal Craft
Claiborne on Hwy. 80 W.M. 323-3989

Modern Floor & Decorating
Gives you more for your money on Linoleum, Carpet or Tile
Call John Bonar 323-6505

Watch Repairs. Guarantee.
BILL'S JEWELRY
McGuire Shopping Center FA 3-4022

FOR SALE — Laundry Equipment — Pressers, Boilers, Dryers, Extractors, etc. New and Used. TACCO SALES INC. 401 Cypress, West Monroe, La. FA 5-6294.

NEW General Motors 80,000 BTU furnace, vents, ducts, grills, insulation for 5 room house, $157. GREGG'S, INC. 506 N. 16th St. FA 3-8518.

HEATERS $3 up. Ranges $22.50. nice refrigerator $30. FA 5-9260.

NEW and Used Steel and Used Pipe.
Twin City Scrap Materials
104 Mississippi Dial FA 3-9412

NEW Hotpoint Dryer, 20 Lb. damp dry SPECIAL, $138.88. Terms.
Kauffman's Appliance Co.
Highland Shop. Center, W.M. FA 2-1607

SACRIFICE, 2 new gas ranges $100 each, 8 metal parts bins $40 each, toys half price. Western Auto, W. M. 325-2293.

LAWN SWEEPERS
Take The Work OUT Of Your Leaf Problems With A
PARKER
LAWN SWEEPER
A Size To Fit ANY Job
$29.95 up
HOWARD GRIFFIN
700 Block South Grand
Ph. 325-9652

6 FT. Island display counters with 6 tiers. Ideal for grocery or general mdse. 3 for $25. Brennan Utilities.

WINDOW GUARDS
REPPOND IRON WORKS
603 No. 18th FA 2-6097

CARVER Installs air conditioning and heating. Terms available. 325-6415.

"Butane Time Is Slowly But Surely Coming"
703 N. 5th St. KIPER'S Dial FA 2-4412
North Louisiana's Oldest Butane Gas Dealer
Super-Refined And Accurately Blended Butane (L-P) Gas
Quality Heaters By Samco-Dearborn-Peerless-Ray Glo

NOW OPEN
Star Toyland
$1. Will Hold Your Lay-Away
We Have One Of The Most Complete Selections Of Toys In Northeast Louisiana With
REAL DISCOUNT PRICES.
FREE FAVORS FOR THE KIDDIES
STAR
HARDWARE & FURNITURE
514 DeSIARD FA 3-1664

(43) Articles for Rent

(43)—Articles for Rent

We Rent Most Everything
A-1 RENTALS
411 TRENTON ST.
WEST MONROE, LA.
PHONE FA 2-4474
TYNER-PETRUS CO.

MERCHANDISE

(42) Articles for Sale

VARIETY Store Fixtures, 12 display tables. 33 inches high, 30 inches wide, 5 ft. long. Natural finish, $20 each. FA 5-7551 or FA 5-7552.

MOUTON Jacket, size 12. FA 5-6455 after 5 PM except week-ends.

ATTENTION Deer Hunters, light plant. $35. Ph. 396-2327.

FREE 3 piece set of luggage with purchase of a 14 Ft. No Frost Refrigerator-Freezer.
B.F. GOODRICH
900 Louisville Ave. FA 3-0386

SHREDDED FOAM for stuffing toys and pillows. WALKER MATTRESS CO. 605 Jonesboro Rd., W.M. FA 5-6329.

Good Used Furnaces, $50 Up
CLIMATE CONTROL
414 Walnut St. Ph. 323-6621

2500 FT. OF 5½ in. casing located near Monroe. This pipe was purchased new in April. H & S Equipment. Rt. 5 Box 118 B Shreveport. 424-7923, Nite 865-5292.

FINEST selections of living room, bedroom and dinettes any where. Trade in your old for new. Brennan Utilities.

BEST WATCH and JEWELRY REPAIRS
PARKER'S JEWELRY
108 Catalpa St.. FA 2-5410

BARGAINS! BARGAINS! Reupholstered Recliner and Platform Rockers. WALKER MATTRESS CO. 605 Jonesboro Rd., W.M. FA 5-6329.

HOMELITE CHAIN SAWS
SALES AND SERVICE
Martin's Engine Service
702 Trenton, W.M. FA 3-7567

SEVERAL USED TV's Priced Reasonable. WALKER MATTRESS CO. 605 Jonesboro Rd., W.M. FA 5-6329.

PIONEER Chain Saws; Sales and Service. West Monroe Saw. Co. FA 5-9217.

NEW, USED .01 cent scales bought and sold. Pope Distributing, FA 2-6054.

ELEC. motors; Emerson, 2 hp, 220-440, 3 phase $40. Century 1½ hp 220-440, 3 phase $20. Also fractional, auto. washer motor units. Brennan Utilities.

GARBAGE BARRELS, city delivered. $3.50. FA 3-1496, FA 2-5060, FA 3-6210.

GOOD USED Air Conditioners at Bargain Prices
BALLARD'S
1003 Hudson, Lane, Monroe FA 2-1429

BELT vibrator, rent or buy. $10 mo. Free delivery. FA 5-0568.

TIME TO add to your present heating system. Cost less than you think.
MILLER'S
AIR CONDITIONING FA 5-3211

YOUR CHOICE! Used Refrigerators (2 only) $50
GOODYEAR, W.M.
313 Trenton, W.M. FA 5-1461

UPHOLSTERING
By Factory Trained Upholsterers
Free Estimates
Nothing Down
Up to 12 Months to Pay
EMBRY & COX UPH.
1210 South Second FA 5-6723

21 INCH Console TV, $35. Used Refrigerator, $35. Both in good condition. 2719 DeSiard, FA 5-7500.

WINTER WARNING! Now is the time to install central heating in your home. Call Cheeks for free est. Good prices!
CHEEKS ELECTRIC
Crosley at N. 11th, W. M.. FA 3-9424

Have Your Photographic
CHRISTMAS CARDS
Made Now.
Griffin Studio
AND CAMERA CENTER
307 N. 2nd, City FA 3-2710

Direct Sales
IS
Sacrificing
PRICES
AT BIG DISCOUNTS
10% Off
* FURNITURE
* APPLIANCES
* TELEVISION SETS
* MUSICAL MERCHANDISE

FREE TOYS
$60. Worth of Toys Given Free
(In 8 Ft. Stocking)
With Above Purchase
526 DeSIARD 325-0427

HONDA!
World's Largest Selling Motorcycle.
See it today!
HOWARD GRIFFIN
700 Block South Grand St.
FA 5-9652



"I'M GOOD AT SMALL TALK... THAT'S ALL I KNOW!"

MERCHANDISE

(42) Articles for Sale

ENGINEERS STAKES
HUBS, Lath, Formica Work, Cabinet Work. W. F. Lawrence. FA 2-4825.

SOL'S PIPE YARD
ALL SIZES USED PIPE
And Used Construction Steel
Free delivery within 100 miles
Airport Rd. Selman Field. FA 3-5929

ENCYCLOPEDIAS — Buy now for Christmas. I buy and sell both new and old sets. Mrs. Bernard Levi, 101 North Grand. FA 2-8147, FA 2-2191.

1 FLOOR, 2 counter top show cases.
ACE HARDWARE
711 Winnsboro Rd. FA 3-4242

New McCulloch Chain Saws, $124.95 up
Sales, Service, Parts, Used Saws
Chains Sharpened By Machine
Williams Home & Auto
2713 N. 7th St. FA 5-2211

Armstrong's Vinyl Corlon Sheet Goods
Vinyl Asbestos Tile — Formica Tops
J. E. DUPUY
Flooring & Acoustical Contractor
309 N. 18th St. FA 2-1923
(THRU SHELL OIL CO. YARD)

Reconditioned
Refrigerators
Automatic Washers
No Money Down
$1.50 Week
MASSEY'S
SERVICE CENTER
801 Jackson St. FA 3-6615

Re-Upholstery
*Your old furniture made over like new!
*Hundreds of fabrics and Naugahyde's from which to choose
*Highly skilled craftsman are the finest in their field.
*All work fully guaranteed
*Easy budget terms—Take up to two full years to pay!
Hemenway's
132 North 2nd St.
Phone Mrs. Smith, FA 3-2246 for "SHOP IN HOME" Service.

VACUUM CLEAN HOSES, any make $6.95 del. Compact parts, FA 5-2266.

ALL SIZE fluorescent bulbs, home lighting bulbs. CARTER'S. FA 2-3197.

5 SKIN matched Red Fox fur piece. Ladies Platinum watch surrounded with diamonds, with diamond bracelet. 6 Piece Sterling silver tea and coffee service, Prelude pattern. Westinghouse Electric roaster. Remington Rand typewriter. Electric adding machine. FA 3-5585.

(43) Articles For Rent

BARKER'S Rent-Alls. We Rent Almost Everything! 606 Louisville, FA 5-1491.

SAM MARRS, INC.
215 Sterlington Rd. 325-5611 or 325-9581

FOR RENT
FLOOR SANDERS, Polishers and Edgers, Power Tools and House Jacks Hospital Beds, Wheel Chairs.
Pipe Cut & Threaded.
New York Hdwe. & Furn.
625 DeSiard St. Dial FA 2-4494

CUT ICE BILLS IN HALF
RENT A FRIGIDAIRE ICE MAKER
TRENTON APPLIANCE
306 Trenton, W. M. FA 3-7725

Compressors, Breakers, Tamps
THE TOOL HOUSE, INC.
500 N. 3rd., Monroe Ph. FA 2-6167

(44) Household Items

HEFLEY'S FURNITURE
BUYS and Sells Antiques and Modern Furniture
Dial FA 2-7473

I WANT to buy 300 stoves, refrigerators and freezers. As Is. FA 2-9325.

SINGER Automatic Makes button holes, sews on buttons, embroiders without attachments. Sold new $269.95. Take up 10 payments of $9.81 mo. Call HORTMAN'S 1200 Cypress, W.M. FA 3-1780.

AIR CONDITIONING, HEATING AND PLUMBING CONTRACTORS
POGUE ATKINS
300 Stanley Ave. FA 3-1394

GE Electric Range, $50. Frigidaire Refrigerator, $75. 373-0213.

MOTOROLA TV & STEREOS
No down payment
up to
36 MONTHS TO PAY
B. F. GOODRICH
900 Louisville FA 3-0386

KELLY PLUMBING
WATER Heaters · Copper Pipe · Sewer pipe · Installation · Repairs. FA 2-5116

Custom Mattress and Upholstery Service
Walker Mattress Co.
605 Jonesboro Rd., W.M. FA 5-6329

SINGER Console in new cabinet with button holer and zigzagger. Take up last 8 payments of $7.83. Call HORTMAN'S 1200 Cypress, W.M. FA 3-1780.

KELVINATOR APPLIANCES
No down payment
up to
36 MONTHS TO PAY
B. F. GOODRICH
900 Louisville FA 3-0386

TWIN CITY
MATTRESS COMPANY
CUSTOM-BUILT-MATTRESSES
507 COLEMAN, W.M. — FA 3-4134

Dinettes $16.95 up
Innerspring Mattresses $10.95 up
Hollywood Beds, Complete, Single Size $39.50
Cedar Chest $10.95
FOLDS & STONE
Furniture Co., Inc.
325 Trenton, W.M. FA 2-4552

REFRIGERATOR, $35. Automatic Washer, $40. 325-2424.

T. A. G.
TESTED-APPROVED-GUARANTEED
REPOSSESSED Frigidaire Washer, $8 per mo. Take up payments. Good 12 ft. Upright Freezer, $98. Good used Dryers, $68. Like New 2 door refrigerator, $118. Apt. size Gas Range, clean, $68.
DANIEL
APPLIANCE
AND MAPLE SHOP
Authorized Frigidaire Sales & Service
209 Louisville Ave. FA 5-4455, FA 2-4649

MERCHANDISE

(44)—Household Items

COMPLETE
HOUSEFUL
Beautiful New Furniture
Includes stove and Refrigerator
ONLY
$3.75 Week
No required down payment
No payment due til
Next Year
House Of Bargains
907 CYPRESS, W.M. FA 3-6433

BARGAINS!
USED automatic washers and dryers. Refrigerators and T.V. sets.
WARREN
204 Trenton, W.M.
FA 5-4301
COMPLETE SALES AND SERVICE ON ALL PHILCO-BENDIX APPLIANCES

CRAWFORD'S
Mattress Factory
Custom mattress and Upholstery Service
Financing available. No down payment.
Farmerville Rd, W.M. Ph. 396-2542.

GE Washer in real good condition. Like new. $80. Ph. 373-1245.

COLD SPOT refrigerator, good condition $80, antique oak dresser $25, baby bed with two drawers $10, wooden kitchen table $8, wooden cupboard $10, metal sun visor $3. NO. 3-4632.

FREE, $60 of Toys Packaged in 8 Ft. Stocking, given with any purchase of appliance, furniture or musical merchandise. DIRECT SALES INC. 526 DeSiard.

METAL kitchen cabinet and sink. 5 gas heaters. FA 5-3340.

USED GAS RANGES, $29.95 UP
GE Washers & Dryers $49.95 up
USED Refrigerators $29.95 up
Televisions $39.95 up
USED Servel Refrigerators $29.95 up
APPLIANCE
CENTER
1021 N. 4th Ample Parking FA 3-4427

3 ROOMS
ALL WOOL
CARPET
* Completely Installed over Heavy Duty Cushion
$179.00
32 sq. yds. of beautiful 3-ply all wool carpeting with pile packed so thick its crush resistant — longer wearing. 3-twist pile for easy care, more resiliency, greater durability — and footsteps won't show in heavy traffic areas. Living, Dining, Foyer or Den — Any three areas up to 32 sq. yds. for this low, low package price! Choose from all best decorator colors.
Hemenway's
132 N. 2nd
DIAL FA 3-2246
FOR FREE IN THE HOME SERVICE!!

HEATERS
MANTELS
Fireplace Fixtures
Complete Selection
Sale Priced, $4.95 up.
D & E FURNITURE
341 DeSiard, Monroe FA 2-8177
JOE & BILL FURNITURE
501 DeSiard St. Monroe, FA 3-9682
321 Trenton, W.M., FA 5-3469

HOUSEFUL
FINE
FURNITURE
Only
$5 Weekly
Includes:
* Living Room
* Bedroom
* Dining Room
* New Refrigerator
* New Range
Hemenway's
132 N. 2nd St. FA 3-2246

(1) 19 IN. GE Portable T.V. New warranty. Reg. $159.95, Now $99.55.
New Dryer $129.95.
BUDGET TERMS
GOODYEAR
SERVICE STORE
1514 Louisville Ave. FA 3-1315

MERCHANDISE

(44) Household Items

PRACTICALLY new Simmons Hide-a-bed. $150. FA 2-8324.

AUTOMATIC washing machines for rent. $5 month. Phone FA 2-8006.

POSTON MATTRESS CO.
D. O. McDaniel, Salesman
Out of town service.
P. O. Box 1046, Monroe FA 5-8865

Just Arrived . . . Carload
BEDROOM SUITES
$59.95 Up—Terms Too!
Tom Peters
DISCOUNT CO.
2202 Cypress St., W.M. FA 3-5819
2710 N. 7th St. W.M. FA 3-0417

FOR USED Furniture & Appliances See
COOPER FURNITURE CO.
"WE BUY OR SELL"
504 Natchitoches, W.M. FA 2-5950

(45)—Bargain Counter

WHITE Waltz length wedding dress, $15. FA 2-3428

2 LINES 1 WEEK $1.75
No Rebate
on Bargain Counter Ads
NON-COMMERCIAL ONLY
Total Value of Items
Not to Exceed $15.00

(46) Musical Merchandise

USED: Flutes, Clarinets, Trumpets, Trombones, Saxophones. Check with us before you rent or buy.
Dew Music Co. Downtown FA 2-8127

NEW & USED PIANOS & ORGANS
We sell and service most in Ark-La-Miss.
Compare ours anytime!
PAUL HEWITT MUSIC CO.
1312 Louisville FA 5-3131
Since 1946

USED Fender Telecaster Electric Guitar, two Pick-ups. Perfect new neck. $125. $12.50 Down.
Dew Music Co. Downtown FA 2-8127

HAMMOND ORGAN
Demonstrator
Terms — Only $595
PAUL HEWITT MUSIC CO.
1312 Louisville FA 5-3131
Since 1946

IN BASTROP area. Reliable party to assume payments on beautiful mahogany Piano. Write credit dept. 1176 News-Star-World.

PARENTS! Do you have a Teen Age child willing to help pay for his own guitar? SILVERTONE Guitar and Amplifier. Trial period available. No reasonable offer refused. Can finance. No money down. Call FA 3-1056.

PIANO SALE
Now In Progress At
ROARK BROS.
Northeast Louisiana's Oldest and Largest Music Store
703 Jackson St. FA 2-5700

FENDER triple neck steel guitar with legs and case. Large Fender amplifier, foot pedal. Excellent condition. $275. Days call FA 5-3396, Nights, FA 5-5352.

OVER 100 PIANOS
PICK yours Now for Christmas
$5 Deposit
will hold any for Christmas delivery.
We deliver anywhere!!
Expert Service
PAUL HEWITT MUSIC CO.
1312 Louisville FA 5-3131
Since 1946

CLOSE OUT
Philco Console Stereo Record Players $139.95.
FIRESTONE STORE
No. 3rd & Washington St. FA 2-7196

Student Guitars $19.95
Dew Music Co. Downtown FA 2-8127

Marine Piano House
NEW and used Pianos. Thomas organs 24 months with no interest or carrying charges. Free Service.
3210 Dick Taylor FA 3-2622

USED Gibson, Les Paul Electric Guitar. Twin Pick-ups, completely rebuilt and refinished. Complete with case. $139.50 $13.50 Down. Easy Payments.
Dew Music Co. Downtown FA 2-8127

CLASSICAL Guitars $39.50 up
Dew Music Co. Downtown FA 2-8127

STEINWAY 5'7" GRAND PIANO
An excellent buy — Save $1000
PAUL HEWITT MUSIC CO.
1312 Louisville FA 5-3131
Since 1946

MOST complete Sheet Music Dept. in Ark-La-Miss. Mail orders promptly filled.
Mrs. Joyce Williams, Mgr.
PAUL HEWITT MUSIC CO.
1312 Louisville FA 5-3131
Since 1946

CONN AND SELMER
Band Instruments
Rental Trial Period
All rent applies if you buy.
DEW MUSIC CO.
339 DeSiard FA 2-8127

P-I-A-N-O-S
WHY PAY
2 or 3 Years Interest
on a Piano?
When you Can Buy One
at the
House of Bargains
with no interest or carrying charge.
Used Student Pianos
$100 & Up.
New Spinets
$395 and Up.
Payments as low
as $5 MO.
No Payment Til
Next Year
House Of Bargains
907 CYPRESS, W.M., FA 3-6433

(47)—Television

PHILCO 21 in. Console TV. Guaranteed 1 yr. Very reasonable. FA 2-8803.

6 CHANNEL TV-FREE INSTALLATION VIDEO, INC. FA 5-4658.

We Specialize in repair of COLOR TV.
SALES AND SERVICE
SUNSHINE T.V.
5709 DeSiard, Monroe FA 2-5738

FOR TV Repairs . . . Wise Folks Call. .
HOME APPLIANCE & TV
2316 South Grand FA 5-1625

SPECIAL!!
(2) Good Used
RCA COLOR T.V. SETS
Excellent Condition. Reasonable
Compton T.V., Inc.
2718 N. 7th St. W.M. Ph. 323-8535

Used T.V. Sets
$29 UP
WARRANTY
Hemenway's
132 N. 2nd FA 3-2246

(48) Business & Office Equip.

NEW NATIONAL
CASH REGISTER,
DESK MODEL
Bookkeeping Machines
Two Total, Fully Automatic, One Year Warranty.
List Price . . . $1,225.
Supply Limited, While They Last, $750.
1910 Stubbs Ave.
Ph. 323-6860

BARBECUE King machine, 36 fryer capacity, with large warmer. $500. FA 5-4131.

Cafe-Store-Equipment
Hancock-Martin
611 N. 8th FA 5-1474

TYPEWRITER REPAIRS
Free Pick Up Delivery
Standard Office Supply Co.
125 St. John FA 3-3438

(49) Sporting Goods

PRACTICALLY new 12 gauge Remington automatic. $90. FA 2-4624 after 12 noon.

HAILE'S HARDWARE
NEW AND Used Guns. We buy, sell, trade and finance everything in sporting good line.
816-818 Jonesboro Rd. W.M. FA 2-0465

MERCHANDISE

(49) Sporting Goods

BELLEVIEW ELECTRIC WINCH
Installed on all 2 or 4 wheel Drive Vehicles. Authorized Dealer.
REDDING'S SKELLY
400 Coleman Ave. W. M. Ph. 322-9304

WE RENT GUNS
Gentry's Curb Market
1905 Trenton FA 5-4131

BE prepared to "Get 'EM" See GENE'S for new or "like new" guns. Like Archery? Visit our Archery Department.
Gene's Sporting Goods
700 Block South Grand FA 3-2834

16 GAUGE Browning automatic gun, like new $95. FA 5-3952.

Complete Line of Sporting Goods
ARCHERY EQUIPMENT
Day's Hdw. & Appliance
8015 DeSiard St. FA 3-0950

Bargains in new and used guns
COOK & PREDDY
Licensed Pawn Broker
426 DeSiard FA 5-5868

(50) Boats & Accessories

JUST ARRIVED
The Fabulous Light Weight
JOHNSON 9½
Compact Outboard.
Goes like a 10
Totes like a 5½
Test drive it today and let us make you a WHOPPING big offer for your old outboard on this new miracle "MILLION DOLLAR" 9½
HOWARD GRIFFIN
700 Block South Grand
Ph. 325-9652

HYDRA-PLANE Swift Boat, in good condition. FA 5-4183.

LIKE NEW ski rig. 15 ft. Duracraft. 35 HP electric Johnson. 2 gas tanks. Skis, new trailer. Perfect condition. $695. FA 3-0933 or FA 2-8200.

Here Now
THE ALL New 3 HP Mercury for '64. Twist Grip Control and gear shift.
Brewster Marine Service
Evinrude - Mercury
3111 Breard St. FA 3-8357
"Between Louisville Ave. And Sterlington Rd."

MUST SELL: 3 hp. outboard motor $37.50. 1953 Cadillac 4 dr. sedan. Real clean. $295. FA 3-8249 or FA 5-7269.

BOAT REPAIRING
FIBERGLASS SUPPLIES
SAWYER PLASTICS
505 Coleman, W.M. FA 3-4014

15 FT. Fiberglass boat, new 75 HP electro-matic Johnson motor with trailer. Boat has convertible top, siren, twin spot lights, many extras. $1300. FA 3-4658.

5½ HP Elgin motor
373-0403

12 GAUGE Browning automatic with case, like new, 2 yrs. old. $85. FA 5-3584.

(51)—Water Wells

FEAZEL WELL SERVICE
Experienced-Equipped-Dependable
Highway 80, W.M. Ph. 396-2461

FAIRBANKS MORSE PUMPS
E R KIPER HARDWARE
703 N. 5th St Dial FA 2-4412

RAY'S WELL SERVICE
WATER wells drilled, pump serv Guaranteed insured FA 2-1332. FA 3-5873.

DIXIE WELL SERVICE
Water Wells Drilled & Repaired
GUARANTEED. FA 3-9741

(52)—Build. Mtrls.—Services

IS YOUR Re-roofing too Expensive? Call "Dock" Savage for flat top or built up roofs, new or old, commercial or residential, anywhere in Northeast La. FA 3-3444 or FA 5-9812.

Sanders Building Mart
QUALITY BUILDING MATERIALS
Cash And Carry Saves You Money!
Delivery Service Also Available
Old Natchitoches Rd., W.M. FA 2-1444

(53)—Machinery & Tools

—CHAIN SAWS—
Pick
PIONEER
Lightweight Fast cutting . . .
Low cost! Made by the makers of famous JOHNSON MOTORS and LAWN BOY MOWERS.
-TRADE TODAY-
Easy Terms
Howard Griffin
700 Block South Grand
Ph. 325-9652

(54) Farm Equip. & Supplies

FOR SALE AC-66 Pull type Combine. Good condition. FA 2-3330

CHIEF garden tractor, good condition $75. See at Tower Feed & Seed Store.

JONES TRACTOR CO.
Allis-Chalmers Dealer, Service, Parts
2408 DeSiard St FA 2-3461

(55)—Farm & Dairy Products

Fire Place wood for sale.
FA 3-9023

(56) Seeds, Plants, Supplies

COTTON Burrs, saw dust, barn yard fertilizer for flower beds. FA 5-5470.

Winter Grass Seed and Fertilizers.
GEBHARDT'S HARDWARE
5919 DeSiard Phone 325-2803

It's Time To Plant
WINTER RYE GRASS
We Rent Seeders and Fertilizer
Distributors
Tyner Petrus Co.
411 Trenton, W.M. FA 2-4474

PANSY PLANTS
Mixed, $2. per hundred
Colors, $3. per hundred
LANE WILSON SEED CO.
115 North Grand St. FA 3-8680

CLASSIFIED DISPLAY

MERCHANDISE

(56) Seeds, Plants, Supplies

BULBS . . . ALL KIND
ROYAL FEED & SEED, 812 DeSiard St.

RISER BROS.
GRAVEL CO.
Melvin and Fred Riser
* Rotted Bark
* Washed Gravel
* Pit Run Gravel
* Top Soil * Concrete Sand
* Fill Dirt * Mason Sand
Prompt Delivery FA 2-4764

GOOD top soil, fill dirt, pit run gravel. J. B. Smith 373-0651, FA 2-9817.

TRACTOR WORK. By hour or job, equipped with loader and blade. FA 5-5710 days or FA 3-5381 nights.

FLOWER DIRT, fill dirt, pit run gravel. J. B. Salley, FA 3-4866.

SAND, fill dirt, road gravel. Delivery. GROVER EDWARDS. FA 5-2463.

(57)—Good Things to Eat

PECANS FOR SALE. 20 cents a pound. Phone FA 5-2000.

PECANS: Retail 25c wholesale 100 lb lots 20c. FA 3-6233

Delicious hot lunches . . 75 cents up
LARK'S HICKORY PIT
2930 Cypress, W.M.Ph. 322-9342

(59)—For Sale or Swap

NEW Stereo Tape Recorder. $400 list Swap for Car, Boat, Motor. What have you? FA 5-2266.

(60) Wanted To Buy

WE BUY used furniture — appliances
Exchange Hdwe. & Furn.
105 N. 6th FA 2-3844

Highest Market Prices For PECANS
2 Convenient locations
2901 Louisville Ave.
100 Eleventh St.
The Lieber Co.
Phone FA 3-6639

We Buy Furniture & Appliances
GLOBE FURNITURE CO.
1619 DeSiard St. Dial FA 2-6720

WE buy scrap metals, radiators, batteries, copper, and brass. Highest Market prices. The Lieber Co., 100-11th St., FA 3-6639

We Buy and Sell Used
Furniture and Appliances
JOHN'S TRADING CO
2205 - 07 DeSiard St. FA 2-3844

WANTED TO BUY
PIANOS of all description. Highest prices paid. FA 2-5700.

We Will buy or trade for used furniture
New York Hdwe. & Furn.
625 DeSiard St Dial FA 2-4494

REAL ESTATE FOR RENT

(61) Furnished Apartments

1 BEDROOM apartment, upstairs or ground floor. Utilities Paid. $60 Mo. 323-3670.

ATTRACTIVE 3 room apt. Bills paid. Couple only. FA 3-3257

2301 S. GRAND, clean, 3 room, bills paid. $45. FA 3-9943, FA 5-5[illegible]

3401 SOUTH Grand, clean, redecorated 1 bedroom apt. Adults only $40 m. FA 2-4309

VERY NICE APT. Clean. Recently decorated. Living room, bedroom, tile bath, ample closet space, kitchen with dinette area. Couple, otherwise women. 706 HUDSON LANE. FA 2-1022

GARAGE Apt. Bills paid, couple only $13.50 wk. 303½ Ludwig, W.M. FA 3-8630

NICE CLEAN 2 bedroom duplex, 1 infant accepted. 1301 South 3rd

SOUTHSIDE, garage apt. 4 rooms, pvt. bath, bus line, $45. FA 2-5018

207 MIRO. 2 room apt. $35 Mo. or $8.75 week. Garage Apt. downstairs, $40 Mo. Bills paid. 322-6608.

CLEAN APT. Pvt. bath and entrance, fan. Bills pd. $12.50. FA 3-5426.

COLLEGE AREA, bedroom, kitchen, bath, all bills paid. FA 5-9305, FA 3-6739

NORTHSIDE apt. available. For appointment call FA 2-4459, FA 2-6524.

4 ROOMS, bath, water paid $50. 410 Stubbs, F

FINANCIAL

(33) Business Opportunities

CHAIN link fence franchise available. National known fence manufacturing company has opening for full or part-time fence dealers. No experience necessary. Very little capital. For full details write Fence Manufacturing Co., P. O. Box 22453, Houston, Texas.

OWNER—OPERATORS
FOR
WHITE AUTO STORES

- The fastest growing chain in the South and Southwest. Over 425 stores.
- Financial independence with a moderate investment.
- National advertised merchandise at a discount price.
- Excellent promotional aids to pre-sell your merchandise.
- Locations available in Alabama, Colorado, Florida, Georgia, Louisiana, Mississippi, New Mexico, Tennessee, Texas Arkansas, South Carolina and North Carolina. We will help you in obtaining a location.
- Investigation welcomed, we are listed on the New York Exchange.
- Let us prove our story of success. Write today for a free brochure.

Lawrence L. Smith
WHITE'S AUTO STORES
P. O. Box 5508
Jackson 8, Mississippi
Telephone: 939-4221

CO-OWNERSHIP
AVAILABLE
NATION'S NEWEST MOTEL CHAIN PROVIDES GUARANTEED MANAGEMENT SALARY PLUS PROFIT SHARING AND EQUITY ACCUMULATION.

Approved applicant will have opportunity to earn $20,000 to $30,000 a year, or more, (including growth of capital) plus GUARANTEED $10,000 annual management salary.
Minimum capital in $45,000 range depending on situation, to be available in ten (10) months toward a 50% participating interest. Chain provides construction, all financing, furniture and fixtures, operating procedures, plus training in motel operations. Co-owner will be granted preference in a choice of selected sites. Lack of Motel experience is no handicap. Man and wife team preferred, but not mandatory provided applicant shows evidence of business ability and public contact plus reputation for integrity and stability. Please provide resume of background and objectives in your first letter, which information will be treated in absolute confidence. Address replies to:
American National Motor Inns, Inc.,
485 Sylvan Avenue
Englewood Cliffs, New Jersey
Attention: Co-Ownership Committee

(34) Money To Loan

FULL
SERVICE
LOANS
On
* 30-60-90 Day Notes
* Furniture and Automobile
* Second Mortgage
Real Estate
See Harry Cooper
DOMESTIC
FINANCE
109 N. 2nd St FA 5-4355

Need Cash? See Mark Whitfield
KING FINANCE CO.
204 Jackson, across from P.O. FA 5-3146

Our loan service is quick, courteous
Call Kirt Touchstone or Wayne Moore
THREE-WAY FINANCE
108 North 2nd St. FA 3-1386

QUICK LOANS AT
EASY FINANCE CO.
110 Catalpa, City Ph. 325-3831

STAR LOAN SERVICE
Loy W. Scarborough - Owner
245 South Grand Ph. 325-0452

FOR A personal loan see W. C. Rawls
Sales Financing Of W.M.
824 Trenton St. W. M. Ph. 325-3846

HEAR—HEED
West Monroe Finance Co.
821 Trenton, W. M. FA 2-5176

Need CASH for the Holidays?
Come in and talk to
A. T. WHITE
Get $50. and up
DISCOUNT Center, Inc. 124 S. Grand St.

A-2nd Mortgage Co.
Quick Service — Good Deal: 325-4624

CASH
When You Need It $50. and Up.
Call or Come by . . .
FRIENDLY
FINANCE SERVICE
Home Owned — Locally Operated.
"AT FRIENDLY, You won't be asking a favor . . . We consider it a PRIVILEGE for you to do business with us!"
Office Hours: 8:30 to 5 Monday through Friday.
Saturday . . . 8:30 A.M. to 1 P.M.
AFTER HOURS BY APPOINTMENT
Ouachita Bank Building, J. C. "MOSE" Loftin or R. P. Moore. Ph. 325-0465.
EASTGATE SHOPPING CENTER, Herbert Breard, FA 5-2314.

FARM LOANS
Through Federal Land Bank
Low interest rate, long terms
Ouachita, Morehouse, Union and Caldwell Federal Land Bank Assn.
See A. C. Ransom, Manager
705 North 2nd Ph. FA 2-0940

LEON Surratt solves money problems.
A.B.C. SYSTEM
204 North 2nd St. FA 3-7728

DIAL
Dennis For Dollars
FA 5-2367
ON THE corner North Third St., at Arkansas Avenue. Loans on Autos, Pick-ups, Furniture and Real Estate. $50 & up — terms you can meet. Quick courteous service.
DENNIS FINANCE CO., INC.

Auto-Personal-Furniture Loans
GULFCO FINANCE CO.
309 Natchitoches, W. M. FA 5-4626

SCHOOLS - INSTRUCTION

(35)—Instruction Classes

HIGH SCHOOL
AT HOME
IN SPARE time. New texts furnished. Diplomas awarded. Low monthly payments. For free booklet write
AMERICAN SCHOOL
Box 474, Shreveport, La.

WRITE for free brochure on Beauty Culture. White only.
CLOYD'S BEAUTY SCHOOL
603 Natchitoches, W.M., La. FA 2-5314

(36)—Private Instruction

PIANO INSTRUCTION
MRS. RAY BUSHNELL, PHONE 325-0901

WILL DO tutoring in my home. English and social studies. FA 3-8331.

LIVESTOCK

(39) Dogs, Cats, Pets

STUD Service. Black Toy Poodles. Ph. FA 3-3568 after 5 p.m.

ATTENTION HUNTERS
WILL now accept bird dogs for field and obedience training. Farris Kennels, Rt. 1, box 145B, Merryville, La.

AT Stud AKC tiny white toy poodle, also Dachshund pups. FA 2-0972.

AKC registered toy poodles. 613 Mitchell Lane, West Monroe.

2 MALE setters, 3 yr. trained, 2 yr. started, 6½ mo. female pointer, all registered or subject. FA 5-1502.

THOROUGHBRED Seal Point Siamese kittens. Beautifully marked. FA 2-8381.

4 BEAGLE dogs ready to train. $15 each. Phone FA 5-3602.

1 CUR Squirrel Dog. 2 Deer Hounds. No Collect Calls. 5-432 Farmerville.

AKC registered German Shepherd male puppies. Challenge of Longworth Breeding. Moorheads Kennels, 816 Crosley, W.M. FA 3-3726, FA 5-5784.

BEAUTIFUL Siamese kittens, 4 weeks old, males and females. 322-6338.

HUNTING dog collars, $1 complete with printed name plate. Animal Hospital 3003 Cypress, W. M.

6 Week-Old Kittens 25 cents each
Call 325-3868 after 5 — NO REFUNDS

GUARANTEED Canary singers. Real nice. 84. FA 3-1240.

(39)—Dogs, Cats, Pets

STUD Service AKC registered Bull Dog. 323-9937.

Pups AKC Chihuahua, $25. AKC Boston, $40. 1113 Tulane. FA 3-1496.

STUD SERVICE. Registered solid white toy poodle. Ph. FA 3-1679.

HUNTING Horns, Dog Collars, Name plates, Dog food and breaking scents.
CAPERS LONG HORN SHOP
Hwy. 80 W.M. FA 2-8518

1 PAIR of 10 mo. old Walker hounds. Just right for deer season. Well started but not trained. $40 each or $75 pr. Ph. 373-0822 or after 6 p.m. FA 5-8492.

(40) Cattle, Livestock

EXCELLENT Woods Mare. 6 yrs. Easily loaded. Can shoot from. Can carry deer. 6 mo. old Colt. Saddle, bridle and blanket. $250. FA 3-2030 after 4:30 p.m.

MERCHANDISE

(42) Articles for Sale

HENRY'S
Furniture & Appliance
HAS ONE LOCATION!
Their New Building At
607 NORTH 18TH ST.
Come See Us!

SEVERAL Sofas and chairs. Completely reupholstered. Priced reasonable. WALKER MATTRESS CO. 605 Jonesboro Rd. W. M. FA 5-6329.

BEAUTY shop equipment practically new. $250. Ph. FA 3-3485.

SAVE your back, save your strength. Let us shampoo your carpets. Guaranteed. Clayton Gibson Carpet House.

'63 MODEL 19 Inch GE Portable TV (demonstrator) $99.95
'63 MODEL 21 Inch GE Console TV (Demonstrator) $109.95
(1) USED Gas Range $ 69.95
Sam Thomas
621 Louisville Ave. Ph. 325-5272

TURNER THE PLUMBER
PLUMBING — HEATING
Service You'll Like! FA 3-9953

OUT OF PAWN
1.40 CARET Ladies Diamond solitare ring $475.; (1) Silvespri Accordian, $49.95; R. C. Allen adding machine, $39.95; Rolleicord Camera, $39.95; Philco Briefcase 19 TV, $59.95; Royal Typewriter, $49.95; Complete Shop equipment, machinest lathe, belt sander, grinders, drill press and 1937 4 cylinder INDIAN Motorcycle.
HUNT & WHITAKER
110 Hall St. FA 3-2781

METAL seat swings 4, 5 and 6 ft. long. Pipe stands to match. S. R. KIRK REPAIR SHOP. 611 DeSiard. FA 3-2332.

PORTABLE BUILDINGS
8x10, 8x12, 8x16, 10x12, 10x16. Ideal for storage or utility room. FA 5-8789.

SINGER Cabinet model electric sewing machine attachments, sews on buttons. Makes button holes. Balance due $69.50. Write credit dept. Box 1161 News-Star-World. Will deliver in or out of town.

LATE Model Frigidaire Automatic Washer and Coppertone Refrigerator.
ARROW SERVICE INC.
120 Hall, Monroe Phone 322-8040

ORNAMENTAL IRON COLUMNS
Southern Metal Craft
Claiborne on Hwy. 80 W.M. 323-3989

Modern Floor & Decorating
Gives you more for your money on Linoleum, Carpet or Tile
Call John Bonar 323-6505

Watch Repairs, Guarantee.
BILL'S JEWELRY
McGuire Shopping Center FA 3-4022

FOR SALE — Laundry Equipment — Pressers, Boilers, Dryers, Extractors, etc. New and Used. TACCO SALES INC. 401 Cypress, West Monroe, La. FA 5-6294.

NEW General Motors 80,000 BTU furnace, vents, ducts, grills, insulation for 5 room house, $157. GREGG'S, INC. 506 N. 16th St. FA 3-8518.

HEATERS $3 up. Ranges $22.50. nice refrigerator $30. FA 5-9260.

NEW and Used Steel and Used Pipe.
Twin City Scrap Materials
104 Mississippi Dial FA 3-9412

NEW Hotpoint Dryer, 20 Lb. damp dry. SPECIAL, $138.88. Terms.
Kauffman's Appliance Co.
Highland Shop. Center, W.M. FA 2-1607

SACRIFICE, 2 new gas ranges $100 each, 8 metal parts bins $40 each, toys half price. Western Auto, W. M. 325-2293.

LAWN SWEEPERS
Take The Work OUT Of Your Leaf Problems With A
PARKER
LAWN SWEEPER
A Size To Fit ANY Job
$29.95 up
HOWARD GRIFFIN
700 Block South Grand
Ph. 325-9652

6 FT. Island display counters with 6 tiers. Ideal for grocery or general mdse. 3 for $25. Brennan Utilities.

WINDOW GUARDS
REPPOND IRON WORKS
603 No. 18th FA 2-6097

CARVER Installs air conditioning and heating. Terms available. 325-6415.

"Butane Time Is Slowly But Surely Coming"
703 N. 5th St. KIPER'S Dial FA 2-4412
North Louisiana's Oldest Butane Gas Dealer
Super-Refined And Accurately Blended Butane (L-P) Gas
Quality Heaters By Samco-Dearborn-Peerless-Ray Glo

NOW OPEN
Star Toyland
$1. Will Hold Your Lay-Away
We Have One Of The Most Complete Selections Of Toys In Northeast Louisiana With
REAL DISCOUNT PRICES.
FREE FAVORS FOR THE KIDDIES
STAR
HARDWARE & FURNITURE
514 DeSIARD FA 3-1664

(43) Articles for Rent — (43)—Articles for Rent

We Rent Most Everything
A-1 RENTALS
411 TRENTON ST.
WEST MONROE, LA.
PHONE FA 2-4474
TYNER-PETRUS CO.

(42) Articles for Sale

VARIETY Store Fixtures, 12 display tables. 33 inches high, 30 inches wide, 5 ft. long. Natural finish, $20 each. FA 5-7551 or FA 5-7552.

MOUTON Jacket, size 12. FA 5-6455 after 5 PM except week-ends.

ATTENTION Deer Hunters, light plant. $35. Ph. 396-2327.

FREE 3 piece set of luggage with purchase of a 14 Ft. No Frost Refrigerator-Freezer.
B.F. GOODRICH
900 Louisville Ave. FA 3-0386

SHREDDED FOAM for stuffing toys and pillows. WALKER MATTRESS CO. 605 Jonesboro Rd., W.M. FA 5-6329.

Good Used Furnaces, $50 Up
CLIMATE CONTROL
414 Walnut St. Ph. 323-6621

2500 FT. OF 5½ in. casing located near Monroe. This pipe was purchased new in April. H & S Equipment. Rt. 5 Box 118 B Shreveport. 424-7923, Nite 865-5292.

FINEST selections of living room, bedroom and dinettes any where. Trade in your old for new. Brennan Utilities.

BEST WATCH and JEWELRY REPAIRS
PARKER'S JEWELRY
108 Catalpa St.. FA 2-5410

BARGAINS! BARGAINS! Reupholstered Recliner and Platform Rockers. WALKER MATTRESS CO. 605 Jonesboro Rd., W.M. FA 5-6329.

HOMELITE CHAIN SAWS
SALES AND SERVICE
Martin's Engine Service
702 Trenton, W.M. FA 3-7567

SEVERAL USED TV's Priced Reasonable. WALKER MATTRESS CO. 605 Jonesboro Rd., W.M. FA 5-6329.

PIONEER Chain Saws; Sales and Service. West Monroe Saw. Co. FA 5-9217.

NEW, USED .01 cent scales bought and sold. Pope Distributing, FA 2-6054.

ELEC. motors; Emerson, 2 hp, 220-440, 3 phase $40. Century 1½ hp 220-440, 3 phase $20. Also fractional, auto. washer motor units. Brennan Utilities.

GARBAGE BARRELS, city delivered. $3.50. FA 3-1496, FA 2-5060, FA 3-6210.

GOOD USED Air Conditioners at Bargain Prices
BALLARD'S
1003 Hudson, Lane, Monroe FA 2-1429

BELT vibrator, rent or buy. $10 mo. Free delivery. FA 5-0568.

TIME TO add to your present heating system. Cost less than you think.
MILLER'S
AIR CONDITIONING FA 5-3211

YOUR CHOICE! Used Refrigerators (2 only) $50
GOODYEAR, W.M.
313 Trenton, W.M. FA 5-1461

UPHOLSTERING
By Factory Trained Upholsterers
Free Estimates
Nothing Down
Up to 12 Months to Pay
EMBRY & COX UPH.
1210 South Second FA 5-6723

21 INCH Console TV, $35. Used Refrigerator, $35. Both in good condition. 2719 DeSiard, FA 5-7500.

WINTER WARNING! Now is the time to install central heating in your home. Call Cheeks for free est. Good prices!
CHEEKS ELECTRIC
Crosley at N. 11th, W. M.. FA 3-9424

Have Your Photographic
CHRISTMAS CARDS
Made Now.
Griffin Studio
AND CAMERA CENTER
307 N. 2nd, City FA 3-2710

Direct Sales
IS
Sacrificing
PRICES
AT BIG DISCOUNTS
10% Off
* FURNITURE
* APPLIANCES
* TELEVISION SETS
* MUSICAL MERCHANDISE
FREE TOYS
$60. Worth of Toys Given Free
(In 8 Ft. Stocking)
With Above Purchase
526 DeSIARD 325-0427

HONDA!
World's Largest Selling Motorcycle.
See it today!
HOWARD GRIFFIN
700 Block South Grand St.
FA 5-9652



"I'M GOOD AT SMALL TALK... THAT'S ALL I KNOW!"

(42) Articles for Sale

ENGINEERS STAKES
HUBS, Lath, Formica Work, Cabinet Work. W. F. Lawrence. FA 2-4825.

SOL'S PIPE YARD
ALL SIZES USED PIPE
And Used Construction Steel
Free delivery within 100 miles
Airport Rd. Selman Field. FA 3-5929

ENCYCLOPEDIAS — Buy now for Christmas. I buy and sell both new and old sets. Mrs. Bernard Levi, 101 North Grand. FA 2-8147, FA 2-2191.

1 FLOOR, 2 counter top show cases.
ACE HARDWARE
711 Winnsboro Rd. FA 3-4242

New McCulloch Chain Saws, $124.95 up
Sales, Service, Parts, Used Saws
Chains Sharpened By Machine
Williams Home & Auto
2713 N. 7th St. FA 5-2211

Armstrong's Vinyl Corlon Sheet Goods
Vinyl Asbestos Tile — Formica Tops
J. E. DUPUY
Flooring & Acoustical Contractor
309 N. 18th St. FA 2-1923
(THRU SHELL OIL CO. YARD)

Reconditioned
Refrigerators
Automatic Washers
No Money Down
$1.50 Week
MASSEY'S
SERVICE CENTER
801 Jackson St. FA 3-6615

Re-Upholstery
*Your old furniture made over like new!
*Hundreds of fabrics and Naugahyde's from which to choose
*Highly skilled craftsman are the finest in their field.
*All work fully guaranteed
*Easy budget terms—Take up to two full years to pay!
Hemenway's
132 North 2nd St.
Phone Mrs. Smith, FA 3-2246 for "SHOP IN HOME" Service.

VACUUM CLEAN HOSES, any make $6.95 del. Compact parts, FA 5-2266.

ALL SIZE fluorescent bulbs, home lighting bulbs. CARTER'S. FA 2-3197.

5 SKIN matched Red Fox fur piece. Ladies Platinum watch surrounded with diamonds, with diamond bracelet. 6 Piece Sterling silver tea and coffee service, Prelude pattern. Westinghouse Electric roaster. Remington Rand typewriter. Electric adding machine. FA 3-5585.

(43) Articles For Rent

BARKER'S Rent-Alls. We Rent Almost Everything! 606 Louisville, FA 5-1491.

SAM MARRS, INC.
215 Sterlington Rd. 325-5611 or 325-9581

FOR RENT
FLOOR SANDERS, Polishers and Edgers, Power Tools and House Jacks. Hospital Beds, Wheel Chairs.
Pipe Cut & Threaded.
New York Hdwe. & Furn.
625 DeSiard St. Dial FA 2-4494

CUT ICE BILLS IN HALF
RENT A FRIGIDAIRE ICE MAKER
TRENTON APPLIANCE
306 Trenton, W. M. FA 3-7725

Compressors, Breakers, Tamps
THE TOOL HOUSE, INC.
500 N. 3rd., Monroe Ph. FA 2-6167

(44) Household Items

HEFLEY'S FURNITURE
BUYS and Sells Antiques and Modern Furniture
Dial FA 2-7473

I WANT to buy 300 stoves, refrigerators and freezers. As Is. FA 2-9325.

SINGER Automatic Makes button holes, sews on buttons, embroiders without attachments. Sold new $269.95. Take up 10 payments of $9.81 mo. Call HORTMAN'S 1200 Cypress, W.M. FA 3-1780.

AIR CONDITIONING, HEATING AND PLUMBING CONTRACTORS
POGUE ATKINS
300 Stanley Ave. FA 3-1394

GE Electric Range, $50. Frigidaire Refrigerator, $75. 373-0213.

MOTOROLA TV & STEREOS
No down payment
up to
36 MONTHS TO PAY
B. F. GOODRICH
900 Louisville FA 3-0386

KELLY PLUMBING
WATER Heaters - Copper Pipe Sewer pipe - Installation - Repairs. FA 2-5116

Custom Mattress and Upholstery Service
Walker Mattress Co.
605 Jonesboro Rd., W.M. FA 5-6329

SINGER Console in new cabinet with button holer and zigzagger. Take up last 8 payments of $7.83. Call HORTMAN'S 1200 Cypress, W.M. FA 3-1780.

KELVINATOR APPLIANCES
No down payment
up to
36 MONTHS TO PAY
B. F. GOODRICH
900 Louisville FA 3-0386

TWIN CITY
MATTRESS COMPANY
CUSTOM-BUILT-MATTRESSES
507 COLEMAN, W.M.—FA 3-4134

Dinettes	$16.95 up
Innerspring Mattresses	$10.95 up
Hollywood Beds, Complete, Single Size	$39.50
Cedar Chest	$10.95

FOLDS & STONE
Furniture Co., Inc.
325 Trenton, W.M. FA 2-4552

REFRIGERATOR, $35. Automatic Washer, $40. 325-2424.

T. A. G.
TESTED-APPROVED-GUARANTEED
REPOSSESSED Frigidaire Washer, $8 per mo. Take up payments. Good 12 ft. Upright Freezer, $98. Good used Dryers, $68. Like New 2 door refrigerator, $118. Apt. size Gas Range, clean, $68.
DANIEL
APPLIANCE
AND MAPLE SHOP
Authorized Frigidaire Sales & Service
209 Louisville Ave. FA 5-4455, FA 2-4649

(44)—Household Items

COMPLETE
HOUSEFUL
Beautiful New Furniture
Includes stove and Refrigerator
ONLY
$3.75 Week
No required down payment
No payment due til
Next Year
House Of Bargains
907 CYPRESS, W.M. FA 3-6433

BARGAINS!
USED automatic washers and dryers. Refrigerators and T.V. sets.
WARREN
204 Trenton, W.M.
FA 5-4301
COMPLETE SALES AND SERVICE ON ALL PHILCO-BENDIX APPLIANCES

CRAWFORD'S
Mattress Factory
Custom mattress and Upholstery Service
Financing available. No down payment.
Farmerville Rd, W.M. Ph. 396-2542.

GE Washer in real good condition. Like new. $80. Ph. 373-1245.

COLD SPOT refrigerator, good condition $80, antique oak dresser $25, baby bed with two drawers $10, wooden kitchen table $8, wooden cupboard $10, metal sun visor $3. NO 5-4632.

FREE, $60 of Toys Packaged in 8 Ft. Stocking, given with any purchase of appliance, furniture or musical merchandise. DIRECT SALES INC. 526 DeSiard.

METAL kitchen cabinet and sink. 5 gas heaters. FA 5-3340.

USED GAS RANGES, $29.95 UP

GE Washers & Dryers	$49.95 up
USED Refrigerators	$29.95 up
Televisions	$39.95 up
USED Servel Refrigerators	$29.95 up

APPLIANCE
CENTER
1021 N. 4th Ample Parking FA 3-4427

3 ROOMS
ALL WOOL
CARPET
* Completely Installed over Heavy Duty Cushion
$179.00
32 sq. yds. of beautiful 3-ply all wool carpeting with pile packed so thick its crush resistant — longer wearing. 3-twist pile for easy care, more resiliency, greater durability — and footsteps won't show in heavy traffic areas. Living, Dining, Foyer or Den — Any three areas up to 32 sq. yds. for this low, low package price! Choose from all best decorator colors.
Hemenway's
132 N. 2nd
DIAL FA 3-2246
FOR FREE IN THE HOME SERVICE!!

HEATERS
MANTELS
Fireplace Fixtures
Complete Selection
Sale Priced, $4.95 up.
D & E FURNITURE
341 DeSiard, Monroe FA 2-8177
JOE & BILL FURNITURE
501 DeSiard St. Monroe, FA 3-9682
321 Trenton, W.M., FA 5-3469

HOUSEFUL
FINE
FURNITURE
Only
$5 Weekly
Includes:
* Living Room
* Bedroom
* Dining Room
* New Refrigerator
* New Range
Hemenway's
132 N. 2nd St. FA 3-2246

(1) 19 IN. GE Portable T.V. New warranty. Reg. $159.95, Now $99.55.
New Dryer $129.95.
BUDGET TERMS
GOODYEAR
SERVICE STORE
1514 Louisville Ave. FA 3-1315

(44) Household Items

PRACTICALLY new Simmons Hide-a-bed. $150. FA 2-8324.

AUTOMATIC washing machines for rent. $5 month. Phone FA 2-8006.

POSTON MATTRESS CO.
D. O. McDaniel, Salesman
Out of town service.
P. O. Box 1046, Monroe FA 5-8865

Just Arrived . . . Carload
BEDROOM SUITES
$59.95 Up—Terms Too!
Tom Peters
DISCOUNT CO.
2202 Cypress St., W.M. FA 3-5819
2710 N. 7th St. W.M. FA 3-0417

FOR USED Furniture & Appliances See
COOPER FURNITURE CO.
"WE BUY OR SELL"
504 Natchitoches, W.M. FA 2-5950

(45)—Bargain Counter

WHITE Waltz length wedding dress, $15. FA 2-3428

2 LINES 1 WEEK $1.75
No Rebate
on Bargain Counter Ads
NON-COMMERCIAL ONLY
Total Value of Items
Not to Exceed $15.00

(46) Musical Merchandise

USED: Flutes, Clarinets, Trumpets, Trombones, Saxophones. Check with us before you rent or buy.
Dew Music Co. Downtown FA 2-8127

NEW & USED PIANOS & ORGANS
WE sell and service most in Ark-La-Miss. Compare ours anytime!
PAUL HEWITT MUSIC CO.
1312 Louisville FA 5-3131
Since 1946

USED Fender Telecaster Electric Guitar, two Pick-ups. Perfect new neck. $125. $12.50 Down.
Dew Music Co. Downtown FA 2-8127

HAMMOND ORGAN
Demonstrator
Terms — Only $595
PAUL HEWITT MUSIC CO.
1312 Louisville FA 5-3131
Since 1946

IN BASTROP area, Reliable party to assume payments on beautiful mahogany Piano. Write credit dept. 1176 News-Star-World.

PARENTS! Do you have a Teen Age child willing to help pay for his own guitar? SILVERTONE Guitar and Amplifier. Trial period available. No reasonable offer refused. Can finance. No money down. Call FA 3-1056.

PIANO SALE
Now In Progress At
ROARK BROS.
Northeast Louisiana's Oldest and Largest Music Store
703 Jackson St. FA 2-5700

FENDER triple neck steel guitar with legs and case. Large Fender amplifier, foot pedal. Excellent condition. $275. Days call FA 5-3396, Nights, FA 5-5352.

OVER 100 PIANOS
PICK yours Now for Christmas
$5 Deposit
will hold any for Christmas delivery.
We deliver anywhere!!
Expert Service
PAUL HEWITT MUSIC CO.
1312 Louisville FA 5-3131
Since 1946

CLOSE OUT
Philco Console Stereo Record Players. $139.95.
FIRESTONE STORE
No. 3rd & Washington St. FA 2-7196

Student Guitars $19.95
Dew Music Co. Downtown FA 2-8127

Marine Piano House
NEW and used Pianos. Thomas organs. 24 months with no interest or carrying charges. Free Service.
3210 Dick Taylor FA 3-2622

USED Gibson, Les Paul Electric Guitar. Twin Pick-ups, completely rebuilt and refinished. Complete with case. $139.50 $13.50 Down. Easy Payments.
Dew Music Co. Downtown FA 2-8127

CLASSICAL Guitars $39.50 up
Dew Music Co. Downtown FA 2-8127

STEINWAY 5'7" GRAND PIANO
An excellent buy — Save $1000
PAUL HEWITT MUSIC CO.
1312 Louisville FA 5-3131
Since 1946

MOST complete Sheet Music Dept., in Ark-La-Miss. Mail orders promptly filled.
Mrs. Joyce Williams, Mgr.
PAUL HEWITT MUSIC CO.
1312 Louisville FA 5-3131
Since 1946

CONN AND SELMER
Band Instruments
Rental Trial Period
All rent applies if you buy.
DEW MUSIC CO.
339 DeSiard FA 2-8127

P-I-A-N-O-S
WHY PAY
2 or 3 Years Interest
on a Piano?
When you Can Buy One at the
House of Bargains
with no interest or carrying charge.
Used Student Pianos
$100 & Up.
New Spinets
$395 and Up.
Payments as low
as $5 MO.
No Payment Til
Next Year
House Of Bargains
907 CYPRESS, W.M., FA 3-6433

(47)—Television

PHILCO 21 in. Console TV. Guaranteed 1 yr. Very reasonable. FA 2-8803.

6 CHANNEL TV-FREE INSTALLATION
VIDEO, INC. FA 5-4658.

We Specialize in repair of COLOR TV.
SALES AND SERVICE
SUNSHINE T.V.
5709 DeSiard, Monroe FA 2-5738

FOR TV Repairs . . . Wise Folks Call . . .
HOME APPLIANCE & TV
2316 South Grand FA 5-1625

SPECIAL!!
(2) Good Used
RCA COLOR T.V. SETS
Excellent Condition. Reasonable
Compton T.V., Inc.
2718 N. 7th St. W.M. Ph. 323-8535

Used T.V. Sets
$29 UP
WARRANTY
Hemenway's
132 N. 2nd FA 3-2246

(48) Business & Office Equip.

NEW NATIONAL
CASH REGISTER,
DESK MODEL
Bookkeeping Machines
Two Total, Fully Automatic, One Year Warranty.
List Price . . . $1,225.
Supply Limited, While They Last, $750.
1910 Stubbs Ave.
Ph. 323-6860

BARBECUE King machine, 36 fryer capacity, with large warmer. $500. FA 5-4131.

Cafe-Store-Equipment
Hancock-Martin
611 N. 8th FA 5-1474

TYPEWRITER REPAIRS
Free Pick Up Delivery
Standard Office Supply Co.
125 St. John FA 3-3438

(49) Sporting Goods

PRACTICALLY new 12 gauge Remington automatic. $90. FA 2-4624 after 12 noon.

HAILE'S HARDWARE
NEW AND Used Guns. We buy, sell, trade and finance everything in sporting good line.
816-818 Jonesboro Rd. W.M. FA 2-0465

(49) Sporting Goods

BELLEVIEW ELECTRIC WINCH
Installed on all 2 or 4 wheel Drive Vehicles. Authorized Dealer.
REDDING'S SKELLY
400 Coleman Ave. W. M. Ph. 322-9304

WE RENT GUNS
Gentry's Curb Market
1905 Trenton FA 5-4131

BE prepared to "Get 'EM" See GENE'S for new or "like new" guns. Like Archery? Visit our Archery Department.
Gene's Sporting Goods
700 Block South Grand FA 3-2834

16 GAUGE Browning automatic gun, like new $95. FA 5-3952.

Complete Line of Sporting Goods
ARCHERY EQUIPMENT
Day's Hdw. & Appliance
8015 DeSiard St. FA 3-0950

Bargains in new and used guns
COOK & PREDDY
Licensed Pawn Broker
426 DeSiard FA 2-5868

(50) Boats & Accessories

JUST ARRIVED
The Fabulous Light Weight
JOHNSON 9½
Compact Outboard.
Goes like a 10
Totes like a 5½
Test drive it today and let us make you a WHOPPING big offer for your old outboard on this new miracle "MILLION DOLLAR" 9½.
HOWARD GRIFFIN
700 Block South Grand
Ph. 325-9652

HYDRA-PLANE Swift Boat, in good condition. FA 5-4183.

LIKE NEW ski rig. 15 ft. Duracraft. 35 HP electric Johnson. 2 gas tanks. Skis, new trailer. Perfect condition. $695. FA 3-0933 or FA 2-8200.

Here Now
THE ALL New 3 HP Mercury for '64. Twist Grip Control and gear shift.
Brewster Marine Service
Evinrude - Mercury
3111 Breard St. FA 3-8357
"Between Louisville Ave. And Sterlington Rd."

MUST SELL. 3 hp. outboard motor $37.50. 1953 Cadillac 4 dr. sedan. Real clean. $295. FA 3-8249 or FA 5-7269.

BOAT REPAIRING
FIBERGLASS SUPPLIES
SAWYER PLASTICS
505 Coleman, W.M. FA 3-4014

15 FT. Fiberglass boat, new 75 HP electro-matic Johnson motor with trailer. Boat has convertible top, siren, twin spot lights, many extras. $1300. FA 3-4658.

5½ HP Elgin motor
373-0403

12 GAUGE Browning automatic with case, like new, 2 yrs. old. $85. FA 5-3584.

(51)—Water Wells

FEAZEL WELL SERVICE
Experienced-Equipped-Dependable
Highway 80, W.M. Ph. 396-2461.

FAIRBANKS MORSE PUMPS
E. R. KIPER HARDWARE
703 N. 5th St. Dial FA 2-4412

RAY'S WELL SERVICE
WATER wells drilled, pump serv. Guaranteed insured. FA 2-1332, FA 3-5873.

DIXIE WELL SERVICE
Water Wells Drilled & Repaired
GUARANTEED. FA 3-9247

(52)—Build. Mtrls.—Services

IS YOUR Re-roofing too Expensive? Call "Dock" Savage for flat top or built up roofs, new or old, commercial or residential, anywhere in Northeast La. FA 3-3444 or FA 5-9812.

Sanders Building Mart
QUALITY BUILDING MATERIALS
Cash And Carry Saves You Money!
Delivery Service Also Available
Old Natchitoches Rd., W.M. FA 2-1444

(53)—Machinery & Tools

—CHAIN SAWS—
Pick
PIONEER
Lightweight . . Fast cutting . . Low cost! Made by the makers of famous JOHNSON MOTORS and LAWN BOY MOWERS.
-TRADE TODAY-
Easy Terms
Howard Griffin
700 Block South Grand
Ph. 325-9652

(54) Farm Equip. & Supplies

FOR SALE AC-66 Pull type Combine. Good condition, FA 2-3330

CHIEF garden tractor, good condition $75. See at Tower Feed & Seed Store.

JONES TRACTOR CO.
Allis-Chalmers Dealer, Service, Parts
2408 DeSiard St. FA 2-3461

(55)—Farm & Dairy Products

Fire Place wood for sale.
FA 3-9023

(56) Seeds, Plants, Supplies

COTTON Burrs, saw dust, barn yard fertilizer for flower beds. FA 5-5470.

Winter Grass Seed and Fertilizers.
GEBHARDT'S HARDWARE
5919 DeSiard Phone 325-2803

It's Time To Plant
WINTER RYE GRASS
We Rent Seeders and Fertilizer
Distributors
Tyner Petrus Co.
411 Trenton, W.M. FA 2-4474

PANSY PLANTS
Mixed, $2. per hundred
Colors, $3. per hundred
LANE WILSON SEED CO.
115 North Grand St. FA 3-8680

CLASSIFIED DISPLAY

(56) Seeds, Plants, Supplies

BULBS . . . ALL KIND
ROYAL FEED & SEED, 812 DeSiard St.

RISER BROS.
GRAVEL CO.
Melvin and Fred Riser
* Rotted Bark
* Washed Gravel
* Pit Run Gravel
* Top Soil * Concrete Sand
* Fill Dirt * Mason Sand
Prompt Delivery FA 2-4764

GOOD top soil, fill dirt, pit run gravel, J. B. Smith 373-0651. FA 2-9817.

TRACTOR WORK. By hour or job, equipped with loader and blade. FA 5-5710 days or FA 3-5381 nights.

FLOWER DIRT, fill dirt, pit run gravel, J. B. Selley, FA 3-4866.

SAND, fill dirt, road gravel, Delivery. GROVER EDWARDS. FA 5-2463.

(57)—Good Things to Eat

PECANS FOR SALE. 20 cents a pound. Phone FA 5-2000.

PECANS: Retail 25c wholesale 100 lb. lots 20c. FA 3-6233

Delicious hot lunches. . 75 cents up
LARK'S HICKORY PIT
2930 Cypress, W.M.Ph. 322-9342

(59)—For Sale or Swap

NEW Stereo Tape Recorder. $400 list. Swap for Car, Boat, Motor, What have you? FA 5-2266.

(60) Wanted To Buy

WE BUY used furniture — appliances.
Exchange Hdwe. & Furn.
105 N. 6th FA 2-3866

Highest Market Prices For PECANS
2 Convenient locations
2901 Louisville Ave.
100 Eleventh St.
The Lieber Co.
Phone FA 3-6639

We Buy Furniture & Appliances
GLOBE FURNITURE CO.
1619 DeSiard St. Dial FA 2-6290

WE buy scrap metals, radiators, batteries, copper, and brass. Highest Market prices. The Lieber Co., 100-11th St., FA 3-6639

We Buy and Sell Used Furniture and Appliances
JOHN'S TRADING CO.
2205 - 07 DeSiard St. FA 2-3168

WANTED TO BUY
PIANOS of all description. Highest prices paid. FA 2-5700.

We Will buy or trade for used furniture.
New York Hdwe. & Furn.
625 DeSiard St. Dial FA 2-4494

REAL ESTATE FOR RENT

(61) Furnished Apartments

1 BEDROOM apartment, upstairs or ground floor. Utilities Paid. $60 Mo. 323-3670.

ATTRACTIVE 3 room apt. Bills paid. Couple only. FA 3-5257.

2301 S. GRAND, clean, 3 room, bath, bills paid, $45. FA 3-9943, FA 5-5998

3401 SOUTH Grand, clean, redecorated 1 bedroom apt. Adults only. $50 mo. FA 2-4309.

VERY NICE APT. Clean. Recently decorated. Living room, bedroom, nice bath, ample closet space, kitchen and dinette area. Couple, otherwise women. 706 HUDSON LANE, FA 2-1022.

GARAGE Apt. Bills paid, couple only. $13.50 wk. 303½ Ludwig, W.M. FA 3-8630.

NICE CLEAN 2 bedroom duplex, 1 infant accepted. 1301 South 3rd.

SOUTHSIDE, garage apt. 4 rooms, pvt. bath, bus line, $45. FA 2-5048.

207 MIRO. 2 room apt. $35 Mo. or $8.75 week. Garage Apt. downstairs, $40 Mo. Bills paid. 322-6608.

CLEAN APT. Pvt. bath and entrance, fan. Bills pd. $12.50. FA 3-5426.

COLLEGE AREA, bedroom, kitchen, bath, all bills paid. FA 5-9305, FA 3-6739.

NORTHSIDE apt. available. For appointment call FA 2-4459, FA 2-6524.

4 ROOMS, bath, water paid. $50. 410 Stubbs, FA 3-3936

REAL ESTATE FOR RENT

(61) Furnished Apartments

ONE OF MONROE'S FINEST NORTHSIDE APT. HOUSES. Living room, bedroom, very nice bath, walk-in closet, separate kitchen and dinette, Tile drain, back porch. Air conditioned. Garage. 804 HUDSON LANE, FA 2-1022.

V. MONROE'S only modern 2 bedroom apts., central air, tile baths, paneled walls. Room of livable size. $90. FA 2-8233 or FA 2-4498.

NORTHSIDE — Nice — Couple only — No children. Gas and water paid. FA 5-7503, FA 5-1550.

W.M. Close to Olin, Nicely furnished 2 bedroom apt. $55 mo. FA 2-9941.

204½ OUACHITA. 3 room garage apt. Adults only. $50. FA 2-6081, FA 2-0514.

311 STONE. Small apt. Adults only. $10.50 wk. bills paid.

1013 N. 5th. nice 2 bedroom apt. bills pd. $70. FA 2-3614 or FA 2-4540.

FURNISHED Duplex. 1714 S. 6th and 1711½ S. 5th. Kokinos, FA 2-2930.

106 Plum. 1 bedroom. $50.
3909 Quggles. 1 bedroom. $55.
202 Glenmar. 2 bedroom. $80.
202½ Glenmar. 2 bedroom. $65.
408 St. John. 1 bedroom. $56.
700 K St. 1 bedroom. $56.
709 Ouachita. 1 bedroom. $50.
E. A. PORTER REALTY CO.
FA 5-3826; FA 3-6617; FA 5-2867

UP TOWN apts. Redecorated, 1-2-3 rooms, $30 up. Bills paid. FA 2-5649.

2714½ SO. Grand. 3 rooms, bath, bills paid. FA 3-2593, FA 3-8505.

AIR CONDITIONED APT.
1905½ North 3rd. Available Now.
Ph. FA 2-6569 FA 2-4415 Week-ends

APT. BILLS paid, private bath, floor furnace. 220 Pear, Monroe, La.

NICELY furnished apts., Glenmar Ave. FA 2-0589 or FA 3-6940.

2 ROOM apt. bills pd. Settled couple or 1 person. 309 Texas. FA 2-7018.

602 MORRIS
3 ROOMS, private bath. Bills paid. For couple. $50. month. FA 5-8901.

111 SPEED. Efficiency apartment, North Monroe, near Forsythe Park. Living room, kitchen, eating area, bedroom, bath. Furnished and draped. Water and gas paid. To single person or couple only. References. Ph. Irene Reid, FA 3-1679

NICE new apartment, all pvt., with carport. West Monroe. FA 2-5504.

NORTHSIDE. Air conditioned garage apt. Beautiful refrigerator. FA 3-9289.

2903 S. GRAND, private cottage, clean, gas paid $40. FA 5-7069, FA 3-9943.

2 ROOM furnished apt. $15 week and up. Bills paid. 323-4374.

NORTHSIDE. Air conditioned furnished duplex apartment. 2nd floor of 4-unit apartment building. Consists of living room, dining, bedroom, kitchen, bath, front and back entrances. Single adult or couple $75. water and gas paid. References must be furnished as to character and ability to pay your bills on time.
Irene Reid, FA 3-1679

AVAILABLE Nov. 1, modern Bel-Air apt., living room, kitchen, bedroom, all tile bath, plenty storage space. Washer-dryer. $70. Water pd. FA 3-7459.

COUNTRY Club Area. W.M. 1 bedroom apt. Air conditioned, paneled walls. $72 mo. FA 2-4498 or FA 2-8233.

NORTHSIDE, 3 rooms and bath. Nice. Bills paid. $65. FA 2-3614. FA 2-4540.

BEAUTIFUL BRAND NEW APTS. Electric kitchen, wall to wall carpet, telephones, TV. Maid service, tile bath, plenty parking space, everything furnished. Broadmoor Motel, FA 3-8461.

(62) Unfurnished Apartments

2 BEDROOM apt. 1312 South 4th, Monroe. Phone FA 5-4737

ATTRACTIVE 4 rooms, bath, plumbed for washer. Adults only. $45 mo. Northside. FA 2-1848.

TRIPLEX. Living room, dinette, kitchen, bedroom, bath and screened porch. 604 Rochelle. FA 2-9766 before 8 after 5 or anytime week-ends.

2 BEDROOM duplex, northside, near bus line. $50. FA 2-3784.

710 HUDSON. 3 rooms, bath with stove and refrigerator. FA 3-2789.

HOUSE AND APARTMENTS
FURNISHED AND UNFURNISHED
E. A PORTER REALTY CO.
FA 5-3826; FA 3-6617
NEW LOCATION—303 ARKANSAS

414 SPEED. 2 bedroom, separate dining, 220 wiring, garage. Adults ER & LK BREARD, FA 2-8221.

DUPLEX, 3 large rooms, pvt. bath and entrance. Washer plumbed. Yard. 805 South 2nd. W. M. $45 mo. FA 5-4825 or FA 5-5125.

(63) Furnished Houses

SMALL, neat, clean, house. Couple or lady. 115 Malvern. FA 2-8058.

SMALL 3 room house, 106 Allen St. Also garage apt. FA 5-0945 days or FA 2-1942 nights.

2 BEDROOM house for rent or sale 8 mi. out W. M. FA 3-6016.

NEW completely furnished 3 bedroom home $90 mo. 325-7738 or 325-4574.

FURNISHED 5 rooms, bath. Modern conveniences. $35 mo. FA 3-0745.

NICELY furnished 1 bedroom apt. Bills pd. $60. FA 5-5467 or FA 5-7890.

CURVE Dr., new 3 bedroom 1½ bath brick with automatic washer. $105 mo. 325-1978. FA 3-3478.

NICE 5-2 bedrooms, acreage, 2 bedroom apt., pvt. bath, reasonable. FA 3-8602.

COLLEGE AREA
1 BEDROOM cottage, living room and kitchen, nice yard. 1912 McGuire. FA 3-1911. FA 2-7849.

2 BEDROOM home, carport, partly furnished. Gerrice St. off Wellerman Rd., W.M. E. W. Cruse. FA 3-4412.

(64)—Unfurnished Houses

911 PARGOUD, 3 bedroom dining, kitchen, living room and bath. FA 2-8650, FA 2-5222.

FOR LEASE: 3 bedroom, den, large 18 ft. living room, kitchen. Across from Lexington School. $100 mo. 1800 Spencer. FA 5-2625 or FA 2-5543 after 5 p.m.

COLLEGE Area. House for Rent. $65 Mo. 323-6028.

3 LARGE rooms, bath, couple or 1 child. Smith Rd. W.M. FA 3-6892.

3 BEDROOM home. White's Ferry Rd., W. M. $75. References required. FA 2-3658.

NEAR Olin, 1 bedroom, bath, washer plumbed. $30 mo. 323-0747.

VERY CLEAN—MODERN
IN A restricted area. 103 Ivy Place. All rooms extra large, drapes, awnings, 2 bedrooms, 3 walk-in closets, kitchen with lots of cabinets. Huge covered patio. Carport, storage. School bus at door. To small family $75. Ph. 325-2589

SOUTH 3rd. 5 room house, plumbed for washer. $60. FA 2-9905, 396-2270.

404 SHERIDAN, 2 bedrooms, carport, garage, washer plumbed, near school and church. FA 3-9423.

314 ARKANSAS Ave. 2 bedroom home $55 month. Ph. Guerriero. FA 3-6236.

3 BEDROOMS, double carport, 2 floor furnaces. 701 Mitchell Lane, W.M. $65 mo. FA 3-8172.

SOUTHSIDE. Large 6 rooms. Washer plumbed. Clean FA 3-8140.

FOR COLORED: 2618 Railroad Ave. 3 bedroom. $45. month.
E. A. PORTER REALTY CO.
FA 5-3826; FA 3-6617; FA 5-2867

LOVELY brick home in Swartz, on beautiful tree-studded lot 165x151. Living room, dining, kitchen, utility, 2 tile baths, 3 bedrooms. $125 a month.

NORTH MONROE. Brick home, 2-story. 4 bedrooms, 2 baths, built-in kitchen. $165 month.

MASONIC, near the college. Corner lot, trees. Living room, fireplace, dining area, kitchen and breakfast area, Formica cabinet tops, 2 bedrooms, and bath. $85.
Irene Reid, FA 3-1679

3019 DICK TAYLOR. 5 room home. $35. mo.

SPOTLESS HOME. 2911 North 12th., W.M. 2 bedrooms, separate dining. Immediate Possession. $65. mo.

AVAILABLE Nov. 6th. 5 room unfurnished apt. 211 Coleman, W.M.

TERECE SALLEY, FA 2-8991; FA 3-3854

3 BEDROOM, 1½ bath brick. 123 Lisa Lane, W. M. $90 per mo. FA 5-3757.

FOR LEASE: 2 bedroom brick. Drapes, built-in oven and range. Centrally heated — air cond. unit Wells-Williams Rd., W.M. $70 mo. FA 2-5583.

616 WASHINGTON, Monroe. Large 5 room house and bath, screened back porch. Newly redecorated. $45.

MRS. GILLILAND FA 2-8551 or FA 2-3770

109 RAILROAD Ave. 5 big rooms $50.
307 Holly St. 5 rooms $50. FA 2-7338.

4500 Jackson. 2 bedroom. $65.
2206 Myrtle. 3 bedroom. $75.
E. A. PORTER REALTY CO.
FA 5-3826; FA 3-6617; FA 5-2867

NORTHSIDE, 2 bedrooms, central heat, air conditioned. $75 mo. FA 5-3687.

LARGE house. N. 8th St., W.M. Near Shopping Center, Churches, Schools and Country Club. 3 large bedrooms, 2 baths, large family room, large living room and dining room. Modern Kitchen. 6 Ft. fenced back yard. Double carport. FA 3-5409.

3 ROOM Duplex, pvt. bath, plumbed for washer, $35 mo. 419 Smith St. FA 3-7488.

COLLEGE area, nice 2 bedroom house with garage. FA 3-8365, FA 2-4044.

3 BEDROOMS, carport, attic fan, washer plumbed, blinds. Redecorated. $65 month. 200 Connella, W.M. G. W. Welch, FA 2-3627.

3 BEDROOMS near College and Sherrouse School. Fenced back yard. $75 mo. 373-1371 after 5 p.m.

111 N. 8th., W.M. 2 bedroom, separate dining, hardwood floors. $65. LORRIS PETTIT, FA 2-4105; FA 3-2704.

3 BEDROOM home, northside, near all schools and churches, plumbed for washer and dryer. FA 2-9546, FA 2-2425.

REAL ESTATE FOR RENT

(64) Unfurnished Houses

506 SOUTH 3rd, W.M. 2 bedroom home. $50. Ph. FA 5-1706 days; FA 2-9667 nights.

415 HOWARD. Completely redecorated 2 bedroom home including new bath and kitchen fixtures, new kitchen cabinets and floor. Screened front porch. Large pecan trees. Ph. FA 5-1861.

213 LOUISE ANNE. Interior newly decorated. Large 3 bedroom. $75. ER & LK BREARD. FA 2-8221.

1611 SOUTH 1st. Monroe, 2 bedroom house. FA 3-1484.

5 ROOM house, 102 Katie St., W. M. $45 mo. FA 5-4020.

FOR LEASE. Raymond Dr., on the bayou. 2 bedroom home.

BON AIRE Dr. Centrally air conditioned 4 bedroom, 3 bath home on the bayou. $150 per month.

FOR LEASE. Across from Highland School, W.M. 3 bedrooms, 1 bath, screened porch. Large lot. $115 a month.
Cutler Realty, FA 5-9611

FOR RENT or sale: Fairly new 3 bedroom house, near Glenwood Hospital. Drapes. Ph. Al 5-1963 Ruston.

908 DOWNEY LANE. 3 bedrooms, 2 baths, living room, dining room, kitchen. Newly redecorated. W. C. Staab. FA 5-5892.

3 BEDROOM unfurnished house. 7223 DeSiard. 325-0122.

FOR LEASE: 1421 FORSYTHE. Nice 3 bedroom home. Reduced $108 to $100. mo.

NICE 3 bedroom brick, like new. 103 Dillingham Dr. $90. Mo.

TROY & NICHOLS, Office FA 5-2625

344 RED BUD LANE W. M. 2 Bedroom house. $45 Mo. 325-8552.

2 BEDROOM home near college. 3303 Lincoln. FA 2-6658, FA 2-6253.

1007 FLORIDA, 2 bedrooms, central heating, Venetian blinds, washer plumbed, near shopping center, $65 mo. FA 3-4740 or FA 2-6706 after 5 p.m.

BELMONT CIRCLE. 3 bedrooms, 1½ bath brick. FA 5-1869; FA 3-9932.

(65)—Rooms With Board

ROOMS with or without board. Month or weekly. 323-6306. 512 St. John.

ROOM AND Board, close in. 608 Ark. Ave. Ph. 325-8048

(66) Rooms Without Board

PRIVATE ROOM in private home, connecting bath, close in. Men. FA 3-1602.

FRONT bedroom, private entrance and bath. Ph. FA 3-1796.

NICE clean bedroom, 812 North 2nd. FA 3-6962. Ladies.

NICE Bedroom adioining bath, private entrance. Reasonable. FA 2-2392.

WANTED: MAN to share nice home. (Bedrooms air conditioned), kitchen privileges if desired. References exchanged. W. D. KRAMER, FA 2-1022.

BEDROOM, kitchen privileges, TV, phone. 220 Madison, W. M. FA 5-0718, before 9 a.m., after 6 p.m.

NICE bedroom. Close in, private entrance, adioining bath. 303 Vernon, W.M.

YOUNG MEN. Rooms — Central heated, air conditioned, shower and bath, kitchen privileges. 307 Anderson W.M. Ph. 323-6145 Night 323-7365.

1510 NORTH 7th, pvt. home, adioining bath. Gentleman. FA 3-6947.

AIR CONDITIONED bedrooms, TV, phone, shower. $7 wk. Gentlemen. FA 2-5628.

BEAUTIFULLY FURNISHED BEDROOM. FOR GENTLEMAN. PRIVATE BATH, PRIVATE ENTRANCE. CARPORT. $12.50 A WEEK. PH. 325-2589.

(67) Business Places

TWO metal buildings on Powell Ave. Ideal for garages. Will rent or operate as partnership. FA 3-9423.

FOR LEASE. Large building. 507 Washington St. Display area front, private offices. Ph. Guerriero. FA 3-6236.

FOR RENT. 30x135 ft. building. 304 Trenton St., W.M. Ph. FA 2-4691

FOR LEASE in McGuire Shopping Center, W. M. Lovely store building, air conditioned. Ph. Irene Reid FA 3-1679.

FOR RENT OR LEASE. Excellent business location. Post office Pharmacy building, located at Jackson and Grammont, across street from Post Office. Ideal for Drug Store. FA 5-7535 or at night FA 3-5325, FA 5-3682.

WALNUT ST. 5000 sq. ft. warehouse, office space. Sprinkler system, truck height loading. IC railroad sidetrack. $375 a month.

DeSIARD ST., near Eastgate. Large lot. Will build to suit tenant.
CUTLER REALTY
Days FA 5-9611, nights FA 5-0807

2 ROOM office. 18th St. area. $100 month, bills paid.
4 ROOM office. 18th St. area. $170 month, bills paid.
2 AIR conditioned offices and warehouse. All for $75. 402 Sheridan.
FOR LEASE. Walnut St. 16 separate offices. Air conditioned. $75 for all.
FOR LEASE Louisville Ave. 1500 sq. ft. 10 private offices, air conditioned, paneled. Less than year old. $150 month.
CUTLER REALTY
FA 5-9611 days; Nights FA 5-0807

(68) Offices & Desk Room

BRAND new modern office. Utilities pd. Parking area Reasonable. FA 2-0604.

WEST MONROE. Modern office in new building (15 x 38) Central air conditioning and heating. Good parking. 904 Trenton. FA 2-0141.

LOUISVILLE
BUSINESS CENTER
Office Space — FA 2-8668

ATTENTION
Contractors and
Sub-Contractors

Ideal for electrician, plumber, cabinet maker, or contractor. 2 paneled offices, air conditioned, private bath. Large warehouse attached. 402 Sheridan, College Area. Low price.

CUTLER
REALTY—REALTOR—
FA 5-9611
Ed Wilson, FA 5-0175
George Fluitt, FA 5-6727
Haydn Cutler, FA 5-0807

(69)—Farms & Acreage

FOR RENT on Moore Rd. Farm house with 30 acres. $50 mo. Gus Kokinos, FA 3-7335.

GRAZING LEASE
4800 Acres Adams County, Mississippi
200 Acres Open
300 Acres Hill Land
Balance Mississippi River Bottomland
Write P. O. Box 801
Natchez, Mississippi

REAL ESTATE FOR SALE

(73) Business Property

Dealing Exclusively
In Leasing, Rental and Sales Of
Commercial Property
GILBERT FAULK
Commercial Realtor With
Faulk & Foster, Realtors FA 5-4666

DESIARD ST. Commercial building, 4000 sq. ft. Wired for industrial use. FA 5-6541 or FA 2-3493.

INVEST
YOUR $$$$$
AND WATCH THEM GROW! Excellent opportunity in this
- 21-UNIT MOTEL
- WASHATERIA
- GROCERY STORE
- SERVICE STATION

Fully equipped on a large plot near W.M., at intersection of Hwy. 80 and I-20 adjacent to truck stops. Unlimited profit potential. Call
BUTLER
REAL ESTATE
P. O. BOX 345, W.M.
Dial FA 3-1341

Motel And Lounge
HIGHWAY 90, outskirts of New Iberia, La., 2-way traffic. Lounge is 42x30 with bar, tables, chairs, and 2 rooms on back for apartment. Good cafe location, kitchen equipped. 16 units, 8 air conditioned, 8 with window fans, all with private baths, nicely furnished. On lot 159x366 ft. Owner has other interests and must sell. Price, $35,000. $15,000 down, balance financed for 10 years at 5 per cent. This is a money maker for someone to operate themselves. Will consider small house or acreage for part of down payment.
Blanche Bourland
Realtor, 1211 Cypress, W.M. FA 2-9740

REAL ESTATE FOR SALE

(73) Business Property

OLD ESTABLISHED business. Good for any type business. Cannon's Hardware on Powell Ave., one block from DeSiard. Lot 100 x 150.

Maxwell Realty, FA 3-1819

"LIST WITH THE LEADER"
LUMBER warehouse, office building, 5 lots. Ideal for contractors. W.M.
NORTH 18TH St., next to Ouachita National Bank. Lot 95x175 ft. $28,500.
FOR SALE or lease. DeSiard Road (Pecan Grove Sub.) 150 ft. frontage by 100 ft deep.
PLUM and South 2nd. 150 ft corner lot.
JACKSON ST. Commercial lot 50x169 with 40x50 ft. commercial building, $7,000.
111 CLAYTON, W.M. Commercial. Lot 50x135 ft. 2 bedroom home.
5,000 SQ. FT. Store. For furniture, appliances, etc. Good location, ample parking. $300 a month.
COLUMBIA area. Going business. Coffee shop, bait stand. 4 bedroom home. 6 months old. Total price $11,500.
ARKANSAS AVE. Corner lot 128x115 ft. with 3 houses.
4TH ST. Corner lot with 2 buildings. Presently occupied.
OLD BASTROP RD. For sale or lease. 1000 front feet.
TRENTON W.M. Large corner lot. Ideal for apartment building downtown.
CORNER Lot 197 ft. North 7th, W.M. JUST OFF I-20 access. Large lot (90 per cent of city block). Suitable for shopping center or large company. Facing 3 streets.
TWO LARGE warehouses in West Monroe with 40,000 sq. ft. and railroad trackage, on 2½ acres of land.
SALE OR LEASE. Downtown, (2) office buildings. (1) 5-story, (1) 2-story.
PLUM ST. Lot 170x200.
HICKORY. 2 lots, 100x146 ft. each.
DeSiard ROAD. Corner lot 150x150.
NEAR COLUMBIA Hwy. 165, 383 ft. frontage. $1,000 down.
200 FT. ON cloverleaf, east on Hwy. 165. Cafe, grocery, 6 apartments.

CUTLER
REALTY — REALTOR — FA 5-9611
Haydn Cutler, FA 5-0807

Excellent
Business Location
One-half of city block with full block frontage on Cypress St., W.M.
BUTLER
REAL ESTATE
Dial FA 3-1341 days
FA 2-2488 or FA 3-4906 nights

GOTTA SELL! HOLLYWOOD RESTAURANT. N. 4th. and Hudson Lane. All fixtures and equipment. Make an offer! JACK FLUCK REALTY, FA 5-1869; FA 3-9932.

FLORIDA BOUND?
12 ACRE
ORANGE GROVE
IN DOVER, Florida, 12 miles from Tampa, 5 miles from Plant City. 11 Acres in Hamlin orange trees, a total of over 800 early harvest trees (half mature, 10 to 15 years old). Includes 2 houses surounded by shade trees, palms, and shrubs. One concrete block home with over 1200 sq. ft. of living area, 2 bedrooms, living room, dining area, bath, back and front screened porches, tile floors. Other home 4 rooms with bath. 2 water wells. Over 300 ft. on highway. Only $33,500, owner will finance with 1-3 down.
Mrs. L. G. Gilliland
502 ROCHELLE AVE., MONROE
REALTOR DIAL FA 2-8551 OR FA 2-3770

FOR SALE
OR LEASE
1-year-old, 10,000 sq. ft. block and steel building on DeSiard St. Glass front. Can be used for hardware store, furniture store, or any type of retail operation. Partitioned, with connecting doors, with 5,000 sq. ft. each side. Air conditioned. Office facilities, bath facilities. On 125x300 ft. deep lot, with adioining 150x300 ft. frontage adiacent.
CUTLER
REALTY—REALTOR—
FA 5-9611
Ed Wilson, FA 5-0175
George Fluitt, FA 5-6727
Haydn Cutler, FA 5-0807

Irene Reid, Realtor
COMMERCIAL
BUILDING DOWNTOWN
$662 MONTHLY income. Completely modern. Air conditioned, centrally heated. Under long lease. Less than 10-year-payout.
2 BUILDINGS
ON DeSIARD St., west of Ouachita Bank. Ask us for information.
NORTH 19TH
COMMERCIAL corner lot. 125x150 ft.
Irene Reid
REALTOR—OWNER I & S REALTY, Inc.
FA 5-4373 or FA 3-1679
AND FA 5-4374
IRENE REID, FA 3-1679
JUANITA DAIGLE, FA 5-5058
EDITH YARBROUGH, FA 2-6480

(74) Farms & Acreage

4 ACRES, 12 miles from Paper Mill on Old Columbia Rd. Water, lights, butane. Lot ready to build on. FA 2-6046.

8 ACRES. 3 bedroom home, large den. Air conditioned. 2 baths. Excellent buy. UNITED REALTY, FA 5-0475; 322-6189.

BY OWNER
19 ACRES with trees and stream. One half mineral rights, not leased. 14 miles out Jonesboro Rd. $3,100. FA 3-0694.

FARM LOANS— farm appraisals. For delta and pinelands that produce, call
Hershel Sullivan
REAL ESTATE BROKER FA 5-0167

ACREAGE
BOSCO. 50 acres, cleared. Price, $16,500.
20 ACRES OFF Highway 165. Cleared, has been under cultivation. 4 room and bath house. Price $13,300.
2 ACRES AND HOME. Lovely 2-year-old brick home . . . 3 bedrooms, bath, spacious living room . . . kitchen has separate dining area. 2 acre lot is tree-studded, and there's a separate building 20x30, suitable for many types of business. A real buy at $16,500.
Paula Landry
REALTOR DIAL FA 5-6889
VIRGINIA GIBBS, FA 3-4160

FOR A real good buy in a good farm and ranch, call 396-2637.

3 ACRES on Roland Road. Water, gas, and electricity. Covered with trees. Road to be blacktopped soon. Can be financed. Ph. FA 5-7178 days; nights FA 5-3746 or FA 5-1861.

FOR THE BEST BUYS IN LAND
SEE YOUR LAND MAN
ROY E. LEE
REAL ESTATE BROKER FA 3-7523
75 Acres. 2 houses, small store.
HAZEL BLAZIER
Broker, day or night, FA 2-1961

ACREAGE FOR SALE
Call
TRANS DELTA
REALTY & LAND CO.
WE buy any size Farm, Delta Farms available from 100 - 15,000 acres of improved and unimproved land.
Harold Sellers, Mgr.
Office: 104
Louisville Business Center
325-7184 325-8997

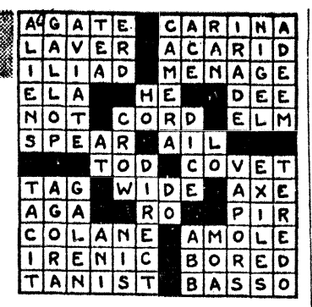
80 ACRES woodsland 3 miles from Crowville on gravel road, ½ minerals, $85 per acre.
80 ACRES woodsland near Marion, running stream, on edge of game reserve, ½ minerals. $75 per acre.
90 ACRES on gravel road, near Eros, mostly open, some good young pine, partly fenced, old house, barn and other buildings. $100 per acre.
PAUL TUCKER
SELLS FARMS Ph. 323-7164

80 ACRE Tree farm, all minerals, 5 room camp house. 16 Miles from paper mill. $13,500. FA 2-6406.

30 Beautiful Acres
COVERED In Pine trees. 1800 ft. on highway 80, W. M. Almost adioining Roadside Park. All minerals go. $17,500.
TERECE
SALLEY
REALTOR, OFFICE FA 2-8991; FA 3-9598
TERECE SALLEY, FA 3-3854
MRS. LYNN BARNETT, FA 3-6467

FOR SALE ACREAGE on Moore Rd. 1 acre wide by 6 acres deep. 10 percent down. Gus Kokinos, FA 3-7335.

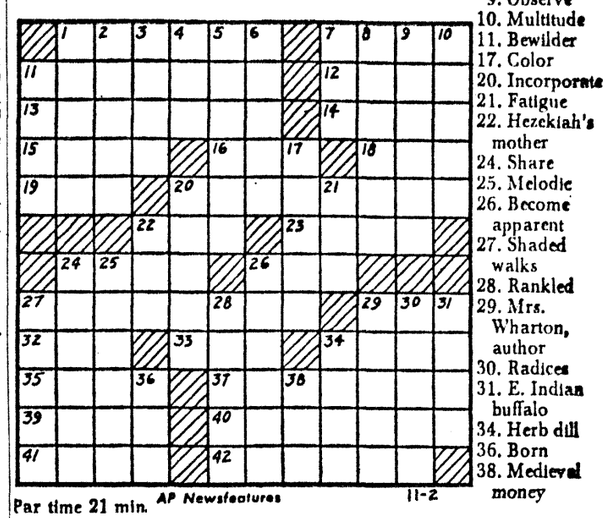
CROSSWORD PUZZLE



ACROSS
1. Mex. shawl
7. That girl's
11. Schemed
12. Afresh
13. Vitalize
14. Scand. legend
15. Fr. author
16. Pismire
18. Deface
19. Vicia orobus
20. Shaped like a bear
22. Also
23. Matgrass
24. Harvest, India
26. Used in cooking
27. Nautical
29. Age
32. Panay negrito
33. Before long
34. Spelt
35. Carnivorous mammal
37. Zeus, as son of Cronos
39. Mislay
40. Genus of herons
41. Dirk
42. Demises

DOWN
1. Sp. title
2. Corruptions
3. Fissure
4. Abijah's son
5. Firecracker
6. Happy places
7. Possesses
8. Charm
9. Observe
10. Multitude
11. Bewilder
17. Color
20. Incorporate
21. Fatigue
22. Hezekiah's mother
24. Share
25. Melodic
26. Become apparent
27. Shaded walks
28. Rankled
29. Mrs. Wharton, author
30. Radices
31. E. Indian buffalo
34. Herb dill
36. Born
38. Medieval money

SOLUTION OF YESTERDAY'S PUZZLE



Par time 21 min. AP Newsfeatures 11-2

SEE ANSWERS IN MONDAY NEWS-STAR

REAL ESTATE FOR SALE

(74) Farms & Acreage

98 ACRES wood land (will clear) and sell on 10 year terms. Borders .9 mile on blacktop. 6 miles south of Monroe.
BEN F. GOZA, REALTOR
DIAL FA 3-5043

CASH FOR cheap acreage anywhere in Northeast Louisiana. Give location and price. Write Box 1127 News - Star - World.

80 ACRES
UNION PARISH
Improved Pasture Land
LOCATED: Off highway 2 between STERLINGTON and FARMERVILLE
- Fenced and cross fenced
- Half-Acre pond
- Camp house - barn
- Part minerals

$250. PER ACRE
DON'T WAIT!
CALL
JOINER
REALTY CO.
J. W. JOINER, FA 5-3334
GEORGE P. HARRELL, FA 2-7056

COMMERCIAL AND INVESTMENT PROPERTIES BOUGHT, SOLD, LEASED
H. L. ROSENHEIN, Realtor
2400 Louisville Ave. Ph. FA 2-8668

Commercial
LOTS
In H. M. McGuire's Highland Park Sub. W.M. Dial
Arthur L.
Vatter
FA 2-5908

SMALL GROCERY STORE
PLUS living quarters. Excellent location. Monroe. Reasonable.
LADIES READY TO WEAR
LADIES store in very busy shopping center. Building, fixtures and stock.
INDUSTRIAL PROPERTY
6 ACRES
Northside Monroe
(Railroad trackage)
ALSO
(2) 100x160 ft. LOTS
BREARD St. Trackage
FA 5-6541 FA 2-3493

(74) Farms & Acreage

Irene Reid, Realtor
96 ACRES
12 MILES FROM new highway bridge, W.M. Consists of tenant house, 3 big rooms, also a modern summer home with kitchen and bath. Chicken raising houses, barn. Pond. 17 acres in cultivation, all under fence. Good sandy loan, rolling and hilly, lots of trees. Lights, gas, pump, good water. Known as the "Tree Farm". This is a most desirable "hideaway place" and close enough for you to enjoy. Call us for information.
57 ACRES
JUST off Highway 165.
20 ACRE SUBDIVISION
FACING McMillian Road, just down the street from new Glenwood Hospital. Very restricted. Call us for further information.
SHOPPING
CENTER SITE
FOR LEASE. Highway 80, corner of Thomas Road. 25 acres. Call us for information.
80 ACRES
ARKANSAS Road, W.M. Gorgeous trees.
URGENT!!!
WE have a desirable commercial listing, approximately
10 ACRES
WITHIN a few blocks of Monroe city limits with 2 residences. North Monroe, near St. Joseph's home. Approximately 850 ft. of railroad trackage. The owner has asked us to take offer. Listing price is $29,000. Here is your chance to get very choice commercial property for a song. You must act quick.
Irene Reid
REALTOR-OWNER I & S REALTY, Inc.
FA 5-4373 or FA 3-1679
AND FA 5-4374
IRENE REID, FA 3-1679
JUANITA DAIGLE, FA 5-5058
EDITH YARBROUGH, FA 2-6480

(75) Houses

JOHN HEIGHTS
PLEASING to look at, delightful to own is this new brick home under construction. Situated on a large corner lot, this home boasts foyer, 3 bedrooms, 2 full ceramic baths, large living room-dining area combination, separate breakfast room. Double carport. See it today — still time to chose colors, etc.
THAMES & HARTNESS
Office: 701 North 7th, West Monroe
Ph. FA 5-6327 Days
Nights FA 3-9907, FA 5-1861, FA 5-3746

REAL ESTATE FOR SALE

(75) Houses

2505 NORTH 7th W.M. 3 Bedroom Home. Real Bargain. $300 Down — Payments Only $62 mo. 325-3627.

SOUTHSIDE ASSUMPTION. 2 bedrooms, large kitchen, carport and storage, only $57.50 month. FA 3-2770.

3610 FORSYTHE
3-YEAR-OLD 3 bedroom, 2 BATH blonde brick prestige home! Quarry tile foyer, living room with wood-burning fireplace and terrazzo floors, separate dining room. Built-in oven and range, CHRYSLER CENTRAL AIR CONDITIONING and heating, intercom system, bar in alcove off living room, drapes, TRI-LEVEL CEILINGS. Tree - covered lot 100 by approx. 300 ft.
REDUCED TO $14,000
501 ROSELAWN
VACANT! Lovely 3 bedroom, 2 bath home. Carpeting and oak floors, built-in oven, range, dishwasher, central heating. Garage, store room. Corner lot. Exceptional home or ideal for professional offices.
407 SPEED
PRICE REDUCED! Near Neville High. Solid brick home. Large living room with fireplace, separate dining room, separate breakfast room, kitchen. 3 bedrooms, tile bath. High ceilings (ideal for antique furniture), 2 floor furnaces, attic fan, 3 porches. Garage, storage room. Beautiful corner lot 75x150.
REDUCED TO $7,000.
STERLINGTON ROAD, 5 miles from intersection. 2nd house from the North Monroe Chapel Church. Nice 5 room house with bath, all conveniences, nice kitchen cabinets, gas heaters, blinds, front porch. Attached garage. Lot 70x210. Excellent buy.
NO DOWN PAYMENT
503 AUBURN. 4 bedrooms, 2 baths. Newly redecorated. $13,750.
ONLY $16,800
305 PINE St. Lot 64x143 ft. with large 7 room house. Excellent commercial property.
NO DOWN PAYMENT
ON "CALL YOUR Broker" Homes. Call me today! I have keys available. Small monthly payments.
Mrs. L. G. Gilliland
REALTOR DIAL FA 2-8551 or FA 2-3770

HURRY!
This chance will never, never come again!
NO MONEY
DOWN
ON
VA AND FHA
Up to $15,000.
MONTHLY
PAYMENTS
AS LOW AS
$38.64
We have keys to all of these good values. Don't pay rent another day. Let us help you select your home from more than 200 on the market for sale.
Irene Reid
REALTOR—OWNER I & S REALTY, Inc.
FA 5-4373 or FA 3-1679
AND FA 5-4374
IRENE REID, FA 3-1679
JUANITA DAIGLE, FA 5-5058
EDITH YARBROUGH, FA 2-6480

WESTERN
HILLS, W.M.
OPEN HOUSE
SUNDAY AFTERNOON
DELUXE SPILT-LEVEL
$22,000 IS THE fair price for this home designed for a busy Mother. It has a game room with adioining powder room and separate study. Step up to a spacious living room, ultra - modern kitchen, 3 bedrooms, and 2 tile baths. With beautiful hardwood floors. For added space, use the sun deck which extends the full length of the house. Double carport and patio. An exceptional buy!
NO
DOWN PAYMENT
REQUIRED ON THESE HOMES!
HENDERSON RD.
ATTRACTIVE 3 bedroom brick with carport and storage. Kitchen-family room with white ash cabinets and sliding glass doors leading to patio and sun deck, built-in oven and burners and mixer, 1½ baths. On large lot with beautiful view. $87 including taxes and insurance.
203 WESTERN
DARLING 3 bedroom brick with contemporary styling. Very modern inside with 1½ baths. Large lot on the lake. Payments $87 a month including taxes and insurance.
IT'S LOVELY!
3 BEDROOM home with 1½ baths, kitchen and family room with snack bar, built-ins, and paneling. Double carport. Large acre lot. Payments $108 a month including taxes and insurance.
WHITLOCK
REALTY
OFFICE FA 5-0267 or FA 5-0268
GRATIA WHITLOCK, FA 2-2246
JACKIE VOORHEES, FA 2-0228
MILDRED ZEAGLER, FA 2-6429

REAL ESTATE FOR SALE

(75) Houses

SOUTH 7TH
NEAR SCHOOL. Lovely 3 bedroom home in perfect condition! 3rd bedroom is pine paneled. Central heat, attic fan. Venetian blinds. Inside storage room and utility room. $300 down makes the move . . . see today!
Paula Landry
REALTOR DIAL FA 5-6889
MRS. VIRGINIA GIBBS, FA 3-4160

909 Middleton
New Brick. 3 Bedrooms, 2 Baths, Den and Office.
Lee D. Herron
Builder
FA 3-4778

FORSYTHE PARK SUBDIVISION. Beautiful new 3 bedroom brick. 2 tile baths, large family room, year round air conditioning, carpets, vinyl floors. Finest materials in construction of this home at a very reasonable price. Local or FHA financing. Available.
404 THOMAS ST. Redecorated throughout. Beautiful lot with pecan trees. $7,500. $49. monthly payments.
1209 ALABAMA ST. 2 bedrooms and bath. $7,800. $46. monthly payments.
1607 GEORGIA ST. 861 floor space. 2 bedrooms, bath. $7,800. $46.36 monthly payments.
116 THOMAS DR. Near Glenwood Hospital. 3 bedrooms, bath. $81.43 monthly and only $13,700 to rthis beautiful home.
ER & LK BREARD
REALTORS FA 2-8221
ERNESTINE ROBINSON, FA 3-9289
ELLA MAE KING, FA 2-8953

AT LEXINGTON SCHOOL
FRANCIS PLACE. Beautifully appointed 2 bedroom home on professionally landscaped lot. Double carport. Storage room 8x22.
Paula Landry
REALTOR DIAL FA 5-6889
MRS. VIRGINIA GIBBS, FA 3-4160

LISTINGS
ARE LOW
IMMEDIATE ATTENTION
LET US help you sell or buy your property
J. W. Webster, Jr.
C. V. Calderone
FA 5-2324; FA 2-6900
FA 3-4271

WE BUY
EQUITIES
BETTER BUYS
REALTY CO.
FRANCES JACOLA, REALTOR
FA 5-6541; or FA 2-3493

FORREST HILL DR.
WEST MONROE
Large 3 bedroom brick home. 2 ceramic tile baths, carpeted living room. Double carport.
Ph. 396-2661.

214 COUNTRY
CLUB RD.
110x190 ft. Bayou Lot.
3 bedroom, 2½ bath home.
Call FA 2-9709
for appointment.

CURVE DRIVE
TERRIFIC 3 bedroom, 2 bath, and den brick home . . . centrally air conditioned and heated. Almost new and a wonderful buy at $21,500. One you should see today!
Paula Landry
REALTOR DIAL FA 5-6889
VIRGINIA GIBBS, FA 3-4160

GO AHEAD
LIVE A LITTLE
AND YOU'LL BE ABLE to in this beautiful brick home in one of North Monroe's newest and nicest residential areas. Large well landscaped lot with fenced back yard.
- 3 Carpeted bedrooms
- 2 ceramic tile baths
- Carpeted living room
- Family room
- Kitchen with dishwasher and garbage disposal
- Central heating and air conditioning
- Double carport

SEE it today. 1407 Auburn Ave. $24,150.
PRETTY
AS A PICTURE
1308 WARREN DR., W.M. A large well landscaped lot with sloping back yard and plenty of trees is the setting for this lovely home.
- 3 Carpeted bedrooms
- Carpeted living room and dining area.
- Beautiful kitchen with dishwasher and electric stove
- Centrally heated and air conditioned
- Double carport with utility room and storage.

$23,500
8 ACRES - POND
STUBBS-VINSON RD. Monroe. All these acres and a beautiful all electric home that features: 4 lovely carpeted bedrooms, 2 baths, carpeted living room, paneled dining room and kitchen. Central heating, double carport and storage. Only $18,900.
$63. MONTHLY
AND SMALL DOWN PAYMENT and this lovely 2 bedroom home is yours. Attic fan, carport and storage. 100 x 200 ft. lot with trees. Fenced back yard. Blair Ave., W. M.
OUACHITA
REALTY
FA 2-5583 or FA 2-7252

Irene Reid, Realtor
INVEST
In Well-Located
Revenue Property

REAL ESTATE FOR RENT

(61) Furnished Apartments

ONE OF MONROE'S FINEST NORTH-SIDE APT. HOUSES. Living room, bedroom, very nice bath, walk-in closet, separate kitchen and dinette, Tile drain, back porch. Air conditioned. Garage. 804 HUDSON LANE, FA 2-1022.

W. MONROE'S only modern 2 bedroom apts., central air, tile baths, paneled walls. Room of livable size. $90. FA 2-8233 or FA 2-4498.

NORTHSIDE — Nice — Couple only — No children. Gas and water paid. FA 5-7503, FA 5-1550.

W.M. Close to Olin, Nicely furnished 2 bedroom apt. $55 mo. FA 2-9941.

204½ OUACHITA, 3 room garage apt. Adults only. $50. FA 2-6081, FA 2-0514.

311 STONE. Small apt. Adults only. $10.50 wk. bills paid.

1013 N. 5th. nice 2 bedroom apt. bills pd. $70. FA 2-3614 or FA 2-4540.

FURNISHED Duplex. 1714 S. 6th and 1711½ S. 5th. Kokinos, FA 2-2930.

106 Plum. 1 bedroom. $50.
3909 Quggles. 1 bedroom. $55.
202 Glenmar. 2 bedroom. $80.
2021½ Glenmar. 2 bedroom. $65.
408 St. John. 1 bedroom. $56.
400 K St. 1 bedroom. $56.
209 Ouachita. 1 bedroom. $50.
E. A. PORTER REALTY CO.
FA 5-3826; FA 3-6617; FA 5-2867

UP TOWN apts. Redecorated, 1-2-3 rooms, $30 up. Bills paid. FA 2-5649.

2714½ SO. Grand. 3 rooms, bath, bills paid. FA 3-2593, FA 3-8505.

AIR CONDITIONED APT.
1905½ North 3rd. Available Now.
Ph. FA 2-6569 FA 2-4415 Week-ends

APT. BILLS paid, private bath, floor furnace. 220 Pear, Monroe, La.

NICELY furnished apts., Glenmar Ave. FA 2-0589 or FA 3-6940.

2 ROOM apt. bills pd. Settled couple or 1 person. 309 Texas. FA 2-7018.

602 MORRIS
3 ROOMS, private bath. Bills paid. For couple. $50. month. FA 5-8901.

111 SPEED. Efficiency apartment, North Monroe, near Forsythe Park Living room, kitchen, eating area, bedroom, bath. Furnished and draped. Water and gas paid. To single person or couple only. References. Ph. Irene Reid, FA 3-1679.

NICE new apartment, all pvt., with carport. West Monroe. FA 2-5504.

NORTHSIDE. Air conditioned garage apt. Beautiful refrigerator. FA 3-9289.

2903 S. GRAND, private cottage, clean, gas paid. $40. FA 5-7069, FA 3-9943

2 ROOM furnished apt. $15 week and up. Bills paid. 323-4374.

NORTHSIDE. Air conditioned furnished duplex apartment. 2nd floor of 4-unit apartment building. Consists of living room, dining, bedroom, kitchen, bath, front and back entrances. Single adult or couple. $75, water and gas paid. References must be furnished as to character and ability to pay your bills on time.
Irene Reid, FA 3-1679

AVAILABLE Nov. 1, modern Bel-Air apt., living room, kitchen, bedroom, all tile bath, plenty storage space. Washer-dryer. $70. Water pd. FA 3-7459.

COUNTRY Club Area, W.M. 1 bedroom apt. Air conditioned, paneled walls. $72 mo. FA 2-4498 or FA 2-8233.

NORTHSIDE, 3 rooms and bath. Nice. Bills paid, $65. FA 2-3614, FA 2-4540.

BEAUTIFUL BRAND NEW APTS. Electric kitchen, wall to wall carpet, telephones, TV, Maid service, tile bath, plenty parking space, everything furnished. Broadmoor Motel, FA 3-8461.

(62) Unfurnished Apartments

2 BEDROOM apt. 1312 South 4th, Monroe Phone FA 5-4737.

ATTRACTIVE 4 rooms, bath, plumbed for washer. Adults only. $45 mo. Northside. FA 2-1868.

TRIPLEX, Living room, dinette, kitchen, bedroom, bath and screened porch. 604 Rochelle. FA 2-9766 before 8, after 5 or anytime week-ends.

2 BEDROOM duplex, northside, near bus line, $50. FA 2-3784.

710 HUDSON. 3 rooms, bath with stove and refrigerator. FA 3-2789.

HOUSE AND APARTMENTS
FURNISHED AND UNFURNISHED
E. A. PORTER REALTY CO.
FA 5-3826; FA 3-6617
NEW LOCATION—303 ARKANSAS

414 SPEED. 2 bedroom, separate dining, 220 wiring, garage. Adults. ER & LK BREARD, FA 2-8221.

DUPLEX, 3 large rooms, pvt. bath and entrance. Washer plumbed. Yard. 805 South 2nd. W. M. $45 mo. FA 5-4825 or FA 5-5125.

(63) Furnished Houses

SMALL, neat, clean, house. Couple or lady. 115 Malvern. FA 2-8058.

SMALL 3 room house, 400 Allen St. Also garage apt. FA 5-0945 days or FA 2-1942 nights.

2 BEDROOM house for rent or sale. 8 mi. out W. M. FA 3-6016.

NEW completely furnished 3 bedroom home. $90 mo. 325-7738 or 325-4574.

FURNISHED 5 rooms, bath. Modern conveniences. $35 mo. FA 3-0745.

NICELY furnished 1 bedroom apt. Bills pd. $60. FA 5-5467 or FA 5-7890.

CURVE Dr., new 3 bedroom 1½ bath brick with automatic washer. $105 mo. 325-1978, FA 3-3478.

NICE 5-2 bedrooms, acreage. 2 bedroom apt., pvt. bath, reasonable. FA 3-8602.

COLLEGE AREA
1 BEDROOM cottage, living room, and kitchen, nice yard, 1912 McGuire, FA 3-1911, FA 2-7849.

2 BEDROOM home, carport, partly furnished. Gerrice St. off Wellerman Rd., W.M. E. W. Cruse. FA 3-4412.

(64)—Unfurnished Houses

811 PARGOUD, 3 bedroom dining, kitchen, living room and bath. FA 2-8650, FA 2-5222.

FOR LEASE: 3 bedroom, den, large 18 ft. living room, kitchen. Across from Lexington School. $100 mo. 1800 Spencer. FA 5-2625 or FA 2-5543 after 5 p.m.

COLLEGE Area, House for Rent. $65 Mo. 323-6028.

3 LARGE rooms, bath, couple or 1 child. Smith Rd. W.M. FA 3-6892.

3 BEDROOM home. White's Ferry Rd., W. M. $75. References required. FA 2-3658.

NEAR Olin, 1 bedroom, bath, washer plumbed. $30 mo. 323-0747.

VERY CLEAN—MODERN
IN A restricted area, 103 Ivy Place. All rooms extra large, drapes, awnings. 2 bedrooms, 3 walk-in closets, kitchen with lots of cabinets. Huge covered patio. Carport, storage. School bus at door. To small family $75. Ph. 325-2589

SOUTH 3rd. 5 room house, plumbed for washer. $60. FA 2-9905, 396-2270.

404 SHERIDAN, 2 bedrooms, carport, garage, washer plumbed, near school and church. FA 3-9423.

314 ARKANSAS Ave. 2 bedroom home. $55 month. Ph. Guerriero. FA 3-6236.

3 BEDROOMS, double carport, 2 floor furnaces. 701 Mitchell Lane. W.M. $65 mo. FA 3-8172.

SOUTHSIDE. Large 6 rooms. Washer plumbed. Clean FA 3-8140.

FOR COLORED: 2618 Railroad Ave. 3 bedroom. $45. month.
E. A. PORTER REALTY CO.
FA 5-3826; FA 3-6617; FA 5-2867

LOVELY brick home in Swartz, on beautiful tree-studded lot 165x151. Living room, dining, kitchen, utility, 2 tile baths, 3 bedrooms. $125 a month.

NORTH MONROE. Brick home, 2-story. 4 bedrooms, 2 baths, built-in kitchen. $165 month.

MASONIC, near the college. Corner lot, trees. Living room, fireplace, dining area, kitchen and breakfast area, Formica cabinet tops 2 bedrooms, and bath. $85.
Irene Reid, FA 3-1679

3019 DICK TAYLOR. 5 room home. $35. mo.

SPOTLESS HOME. 2911 North 12th., W.M. 2 bedrooms, separate dining. Immediate Possession. $65. mo.

AVAILABLE Nov. 6th. 5 room unfurnished apt 211 Coleman, W.M.

TERECE SALLEY, FA 2-8991; FA 3-3854

3 BEDROOM, 1½ bath brick. 123 Lisa Lane, W. M. $90 per mo. FA 5-3757.

FOR LEASE: 2 bedroom brick. Drapes, built-in oven and range. Centrally heated — air cond. unit Walls-Williams Rd. W.M. $70 mo. FA 2-5583.

616 WASHINGTON, Monroe. Large 5 room house and bath, screened back porch. Newly redecorated. $45.

MRS. GILLILAND FA 2-8551 or FA 2-3770

109 RAILROAD Ave. 5 big rooms $50. 307 Holly St. 5 rooms $50. FA 2-7338.

4500 Jackson. 2 bedroom. $65.

2206 Myrtle. 3 bedroom. $75.
E. A. PORTER REALTY CO.
FA 5-3826; FA 3-6617; FA 5-2867

NORTHSIDE, 2 bedrooms, central heat, air conditioned. $75 mo. FA 5-3687.

LARGE house. N. 8th St., W.M. Near Shopping Center Churches, Schools and Country Club. 3 large bedrooms, 2 baths, large family room, large living room and dining room. Modern Kitchen. 6 Ft. fenced back yard. Double carport. FA 3-5409.

3 ROOM Duplex, pvt. bath, plumbed for washer, $35 mo. 419 Smith St. FA 3-7488.

COLLEGE area, nice 2 bedroom house with garage. FA 3-8365, FA 2-4044.

3 BEDROOMS, carport, attic fan, washer plumbed, blinds. Redecorated. $65 month. 200 Connella. W.M. G. W. Welch, FA 2-3627.

3 BEDROOMS near College and Sherrouse School. Fenced back yard. $75 mo. 373-1371 after 5 p.m.

111 N 8th., W.M. 2 bedroom, separate dining, hardwood floors. $65. LORRIS PETTIT, FA 2-4105; FA 3-2704.

3 BEDROOM home, northside, near all schools and churches, plumbed for washer and dryer. FA 2-9546, FA 2-2425.

REAL ESTATE FOR RENT

(64) Unfurnished Houses

506 SOUTH 3rd, W.M. 2 bedroom home. $50. Ph. FA 5-1706 days; FA 2-9667 nights.

415 HOWARD. Completely redecorated 2 bedroom home including new bath and kitchen fixtures, new kitchen cabinets and floor. Screened front porch. Large pecan trees. Ph. FA 5-1861.

213 LOUISE ANNE. Interior newly decorated. Large 3 bedroom. $75. ER & LK BREARD. FA 2-8221.

1611 SOUTH 1st. Monroe, 2 bedroom house. FA 3-1484.

5 ROOM house, 102 Katie St., W. M. $45 mo. FA 5-4020.

FOR LEASE. Raymond Dr., on the bayou. 2 bedroom home.

BON AIRE Dr. Centrally air conditioned 4 bedroom, 3 bath home on the bayou. $150 per month.

FOR LEASE. Across from Highland School, W.M. 3 bedrooms, 1 bath, screened porch. Large lot. $115 a month.
Cutler Realty, FA 5-9611

FOR RENT or sale: Fairly new 3 bedroom house, near Glenwood Hospital. Drapes. Ph. A1 5-1963 Ruston.

908 DOWNEY LANE, 3 bedrooms, 2 baths, living room, dining room, kitchen, Newly redecorated. W. C. Staab. FA 5-5892.

3 BEDROOM unfurnished house. 7223 DeSiard. 325-0122.

FOR LEASE: 1421 FORSYTHE. Nice 3 bedroom home. Reduced $108 to $100. mo.

NICE 3 bedroom brick. like new. 103 Dillingham Dr. $90. Mo.

TROY & NICHOLS, Office FA 5-2625

344 RED BUD LANE W. M. 2 Bedroom house. $45 Mo. 325-8552.

2 BEDROOM home near college. 3303 Lincoln. FA 2-6658, FA 2-6253.

1007 FLORIDA, 2 bedrooms, central heating, Venetian blinds, washer plumbed, near shopping center, $65 mo. FA 3-4740 or FA 2-6706 after 5 p.m.

BELMONT CIRCLE. 3 bedrooms, 1½ bath brick. FA 5-1869; FA 3-9932.

(65)—Rooms With Board

ROOMS with or without board. Month or weekly. 323-6306. 512 St. John.

ROOM AND Board, close in. 608 Ark. Ave. Ph. 325-8048.

(66) Rooms Without Board

PRIVATE ROOM in private home, connecting bath, close in. Men. FA 3-1602.

FRONT bedroom, private entrance and bath. Ph. FA 3-1796.

NICE clean bedroom, 812 North 2nd. FA 3-6952. Ladies.

NICE Bedroom adioining bath, private entrance. Reasonable. FA 2-2392.

WANTED: MAN to share nice home. (Bedrooms air conditioned), kitchen privileges if desired. References exchanged. W. D. KRAMER, FA 2-1022.

BEDROOM, kitchen privileges, TV, phone. 220 Madison, W. M. FA 5-0718, before 9 a.m., after 6 p.m.

NICE bedroom. Close in, private entrance, adioining bath. 303 Vernon, W.M.

YOUNG MEN, Rooms — Central heated, air conditioned, shower and bath, kitchen privileges. 307 Anderson W.M. Ph. 323-6145 Night 323-7365.

1510 NORTH 7th, pvt. home, adioining bath. Gentleman. FA 3-6947.

AIR CONDITIONED bedrooms, TV, phone, shower, $7 wk. Gentlemen. FA 2-5628.

BEAUTIFULLY FURNISHED BEDROOM. FOR GENTLEMAN. PRIVATE BATH, PRIVATE ENTRANCE. CARPORT. $12.50 A WEEK. PH. 325-2589.

(67) Business Places

TWO metal buildings on Powell Ave. Ideal for garages. Will rent or operate as partnership. FA 3-9423.

FOR LEASE. Large building. 507 Washington St. Display area front, private offices. Ph. Guerriero. FA 3-6236.

FOR RENT. 30x135 ft. building. 304 Trenton St., W.M. Ph. FA 2-4691.

FOR LEASE in McGuire Shopping Center, W. M. Lovely store building, air conditioned. Ph. Irene Reid FA 3-1679.

FOR RENT OR LEASE. Excellent business location. Post office Pharmacy building, located at Jackson and Grammont, across street from Post Office. Ideal for Drug Store. FA 5-7535 or at night FA 3-5325, FA 5-3682.

WALNUT ST. 5000 sq ft. warehouse, office space. Sprinkler system, truck height loading, IC railroad sidetrack. $175 a month.

DeSIARD ST., near Eastgate. Large lot. Will build to suit tenant.
CUTLER REALTY
Days FA 5-9611, nights FA 5-0807

2 ROOM office. 18th St. area. $100 month, bills paid.

4 ROOM office. 18th St. area. $170 month, bills paid.

2 AIR conditioned offices and warehouse. All for $75. 402 Sheridan.

FOR LEASE. Walnut St. 16 separate offices. Air conditioned. $75 for all.

FOR LEASE. Louisville Ave. 1500 sq. ft. 10 private offices, air conditioned, paneled. Less than year old. $150 month.
CUTLER REALTY
FA 5-9611 days; Nights FA 5-0807

(68) Offices & Desk Room

BRAND new modern office. Utilities pd. Parking area Reasonable. FA 2-0604.

WEST MONROE. Modern office in new building (15 x 38) Central air conditioning and heating. Good parking. 904 Trenton. FA 2-0141.

LOUISVILLE
BUSINESS CENTER
Office Space — FA 2-8668

ATTENTION
Contractors and
Sub-Contractors

Ideal for electrician, plumber, cabinet maker, or contractor. 2 paneled offices, air conditioned, private bath. Large warehouse attached. 402 Sheridan, College Area. Low price.

CUTLER
REALTY—REALTOR—
FA 5-9611
Ed Wilson, FA 5-0175
George Fluitt, FA 5-6727
Haydn Cutler, FA 5-0807

(69)—Farms & Acreage

FOR RENT on Moore Rd. Farm house with 30 acres. $50 mo. Gus Kokinos, FA 3-7335

GRAZING LEASE
4800 Acres Adams County, Mississippi
200 Acres Open
300 Acres Hill Land
Balance Mississippi River Bottomland
Write P. O. Box 801
Natchez, Mississippi

REAL ESTATE FOR SALE

(73) Business Property

Dealing Exclusively
In Leasing, Rental and Sales Of
Commercial Property
GILBERT FAULK
Commercial Realtor With
Faulk & Foster, Realtors FA 5-4666

DESIARD ST. Commercial building, 4000 sq. ft. Wired for industrial use. FA 5-6541 or FA 2-3493.

INVEST
YOUR $$$$$
AND WATCH THEM GROW! Excellent opportunity in this
* 21-UNIT MOTEL
* WASHATERIA
* GROCERY STORE
* SERVICE STATION
Fully equipped on a large plot near W.M., at intersection of Hwy. 80 and I-20 adjacent to truck stops. Unlimited profit potential. Call
BUTLER
REAL ESTATE
P. O. BOX 345, W.M.
Dial FA 3-1341

Motel And Lounge
HIGHWAY 90, outskirts of New Iberia, La., 2-way traffic. Lounge is 42x30 with bar, tables, chairs, and 2 rooms on back for apartment. Good cafe location, kitchen equipped. 16 units, 8 air conditioned, 8 with window fans, all with private baths, nicely furnished. On lot 159x366 ft. Owner has other interests and must sell. Price, $35,000. $15,000 down, balance financed for 10 years at 5 per cent. This is a money maker for someone to operate themselves. Will consider small house or acreage for part of down payment.
Blanche Bourland
Realtor, 1211 Cypress, W.M. FA 2-9740

REAL ESTATE FOR SALE

(73) Business Property

OLD ESTABLISHED business. Good for any type business. Cannon's Hardware on Powell Ave., one block from DeSiard. Lot 100 x 150.
Maxwell Realty, FA 3-1819

"LIST WITH THE LEADER"
LUMBER warehouse, office building, 5 lots. Ideal for contractors. W.M.
NORTH 18TH St., next to Ouachita National Bank. Lot 95x175 ft. $28,500.
FOR SALE or lease. DeSiard Road (Pecan Grove Sub.) 150 ft. frontage by 100 ft deep.
PLUM and South 2nd. 150 ft corner lot.
JACKSON ST. Commercial lot 50x169 with 40x50 ft. commercial building, $7,000.
111 CLAYTON, W.M. Commercial. Lot 50x135 ft. 2 bedroom home.
5,000 SQ. FT. Store. For furniture, appliances, etc. Good location, ample parking. $300 a month.
COLUMBIA area. Going business. Coffee shop, bait stand. 4 bedroom home. 6 months old. Total price $11,500.
ARKANSAS AVE. Corner lot 128x115 ft. with 3 houses.
4TH ST. Corner lot with 2 buildings. Presently occupied.
OLD BASTROP RD. For sale or lease. 1000 front feet.
TRENTON W.M. Large corner lot. Ideal for apartment building downtown.
CORNER Lot 197 ft. North 7th, W.M.
JUST OFF I-20 access. Large lot (90 per cent of city block). Suitable for shopping center or large company. Facing 3 streets.
TWO LARGE warehouses in West Monroe with 40,000 sq. ft. and railroad trackage, on 2½ acres of land.
SALE OR LEASE. Downtown, (2) office buildings. (1) 5-story, (1) 2-story.
PLUM ST. Lot 170x200.
HICKORY. 2 lots. 100x146 ft. each.
DeSiard ROAD. Corner lot 150x150.
NEAR COLUMBIA Hwy. 165. 383 ft. frontage. $1,000 down.
200 FT. ON cloverleaf, east on Hwy. 165. Cafe, grocery, 6 apartments.
CUTLER
REALTY — REALTOR — FA 5-9611
Haydn Cutler, FA 5-0807

Excellent
Business Location
One-half of city block with full block frontage on Cypress St., W.M.
BUTLER
REAL ESTATE
Dial FA 3-1341 days
FA 2-2488 or FA 3-4906 nights

GOTTA SELL! HOLLYWOOD RESTAURANT. N. 4th. and Hudson Lane. All fixtures and equipment. Make an offer! JACK FLUCK REALTY, FA 5-1869; FA 3-9932.

FLORIDA BOUND?
12 ACRE
ORANGE GROVE
IN DOVER, Florida, 12 miles from Tampa, 5 miles from Plant City. 11 Acres in Hamlin orange trees, a total of over 800 early harvest trees (half mature, 10 to 15 years old). Includes 2 houses surounded by shade trees, palms, and shrubs. One concrete block home with over 1200 sq. ft. of living area, 2 bedrooms, living room, dining area, bath, back and front screened porches, tile floors. Other home 4 rooms with bath. 2 water wells. Over 300 ft. on highway. Only $33,500, owner will finance with 1-3 down.
Mrs. L. G. Gilliland
502 ROCHELLE AVE., MONROE
REALTOR DIAL FA 2-8551 OR FA 2-3770

FOR SALE
OR LEASE
1-year-old, 10,000 sq. ft. block and steel building on DeSiard St. Glass front. Can be used for hardware store, furniture store, or any type of retail operation. Patitioned, with connecting doors, with 5,000 sq. ft. each side. Air conditioned. Office facilities, bath facilities. On 125x300 ft deep lot, with adioining 150x300 ft. frontage adiacent.
CUTLER
REALTY—REALTOR—
FA 5-9611
Ed Wilson, FA 5-0175
George Fluitt, FA 5-6727
Haydn Cutler, FA 5-0807

Irene Reid, Realtor
COMMERCIAL
BUILDING DOWNTOWN
$662 MONTHLY income. Completely modern. Air conditioned, centrally heated. Under long lease. Less than 10-year-payout.
2 BUILDINGS
ON DeSIARD St., west of Ouachita Bank. Ask us for information.
NORTH 19TH
COMMERCIAL corner lot. 125x150 ft.
Irene Reid
REALTOR—OWNER I & S REALTY, Inc.
FA 5-4373 or FA 3-1679
AND FA 5-4374
IRENE REID, FA 3-1679
JUANITA DAIGLE, FA 5-5058
EDITH YARBROUGH, FA 2-6480

(74) Farms & Acreage

4 ACRES, 12 miles from Paper Mill on Old Columbia Rd. Water, lights, butane. Lot ready to build on. FA 2-6046.

8 ACRES. 3 bedroom home, large den. Air conditioned. 2 baths. Excellent buy. UNITED REALTY, FA 5-0475; 322-6189.

BY OWNER
19 ACRES with trees and stream. One half mineral rights, not leased. 14 miles out Jonesboro Rd. $3,100. FA 3-0694.

FARM LOANS— farm appraisals. For delta and pinelands that produce, call
Hershel Sullivan
REAL ESTATE BROKER FA 5-0167

ACREAGE
BOSCO. 50 acres, cleared. Price, $16,500.
20 ACRES OFF Highway 165. Cleared, has been under cultivation. 4 room and bath house. Price $13,300.
2 ACRES AND HOME. Lovely 2-year-old brick home . . . 3 bedrooms, bath, spacious living room . . . kitchen has separate dining area. 2 acre lot is tree-studded, and there's a separate building 20x30, suitable for many types of business. A real buy at $16,500.
Paula Landry
REALTOR DIAL FA 5-6889
VIRGINIA GIBBS, FA 3-4160

FOR A real good buy in a good farm and ranch, call 396-2637.

3 ACRES on Roland Road. Water, gas, and electricity. Covered with trees. Road to be blacktopped soon. Can be financed. Ph. FA 5-7178 days; nights FA 5-3746 or FA 5-1861.

FOR THE BEST BUYS IN LAND
SEE YOUR LAND MAN
ROY E. LEE
REAL ESTATE BROKER FA 3-7523

75 Acres. 2 houses, small store.
HAZEL BLAZIER
Broker, day or night, FA 2-1961

ACREAGE FOR SALE
Call
TRANS DELTA
REALTY & LAND CO.
WE buy any size Farm. Delta Farms available from 100 - 15,000 acres of improved and unimproved land.
Harold Sellers, Mgr.
Office: 104
Louisville Business Center
325-7184 325-8997

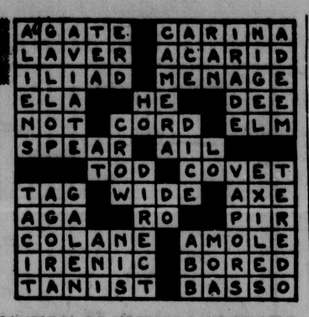
80 ACRES woodsland 3 miles from Crowville on gravel road, ½ minerals, $85 per acre.
80 ACRES woodsland near Marion, running stream, on edge of game reserve, ½ minerals. $75 per acre.
90 ACRES on gravel road, near Eros, mostly open, some good young pine, partly fenced, old house, barn and other buildings. $100 per acre.
PAUL TUCKER
SELLS FARMS Ph. 323-7164

80 ACRE Tree farm, all minerals, 5 room camp house. 16 Miles from paper mill. $13,500. FA 2-6406.

30 Beautiful Acres
COVERED in Pine trees. 1800 ft. on highway 80, W. M. Almost adioining Roadside Park. All minerals go. $17,500.
TERECE
SALLEY
REALTOR, OFFICE FA 2-8991; FA 3-9598
TERECE SALLEY, FA 3-3854
MRS. LYNN BARNETT, FA 3-6467

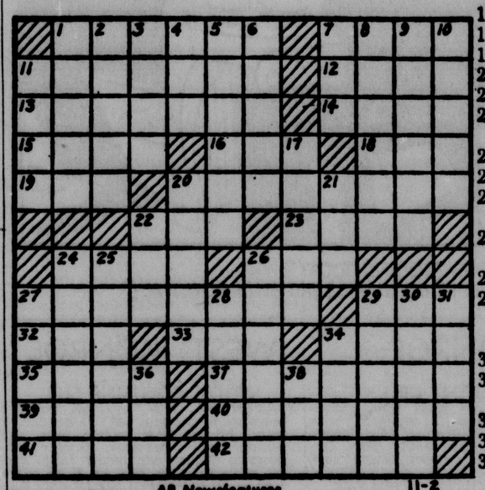
FOR SALE ACREAGE on Moore Rd. 1 acre wide by 6 acres deep. 10 percent down. Gus Kokinos, FA 3-7335.

CROSSWORD PUZZLE



ACROSS
1. Mex. shawl
7. That girl's
11. Schemed
12. Afresh
13. Vitalize
14. Scand. legend
15. Fr. author
16. Pismire
18. Deface
19. Vicia orobus
20. Shaped like a bear
22. Also
23. Matgrass
24. Harvest, India
26. Used in cooking
27. Nautical
29. Age
32. Panay negrito
33. Before long
34. Spelt
35. Carnivorous mammal
37. Zeus, as son of Cronos
39. Mislay
40. Genus of herons
41. Dirk
42. Demises

DOWN
1. Sp. title
2. Corruptions
3. Fissure
4. Abijah's son
5. Firecracker
6. Happy places
7. Possesses
8. Charm
9. Observe
10. Multitude
11. Bewilder
17. Color
20. Incorporate
21. Fatigue
22. Hezekiah's mother
24. Share
25. Melodic
26. Become apparent
27. Shaded walks
28. Rankled
29. Mrs. Wharton, author
30. Radices
31. E. Indian buffalo
34. Herb dill
36. Born
38. Medieval money



Par time 21 min. AP Newsfeatures 11-2

SOLUTION OF YESTERDAY'S PUZZLE

SEE ANSWERS IN MONDAY NEWS-STAR

REAL ESTATE FOR SALE

(74) Farms & Acreage

98 ACRES wood land (will clear) and sell on 10 year terms. Borders .9 mile on blacktop, 6 miles south of Monroe.
BEN F. GOZA, REALTOR
DIAL FA 3-5043

CASH FOR cheap acreage anywhere in Northeast Louisiana. Give location and price. Write Box 1127 News - Star - World.

80 ACRES
UNION PARISH
Improved Pasture Land
LOCATED: Off highway 2 between STERLINGTON and FARMERVILLE
* Fenced and cross fenced
* Half-Acre pond
* Camp house - barn
* Part minerals
$250. PER ACRE
DON'T WAIT!
CALL
JOINER
REALTY CO.
J. W. JOINER, FA 5-3334
GEORGE P. HARRELL, FA 2-7056

COMMERCIAL AND INVESTMENT PROPERTIES BOUGHT, SOLD, LEASED
H. L. ROSENHEIN, Realtor
2400 Louisville Ave. Ph. FA 2-8668

Commercial
LOTS
In H. M. McGuire's Highland Park Sub. W.M. Dial
Arthur L.
Vatter
FA 2-5908

SMALL GROCERY STORE
PLUS living quarters. Excellent location. Monroe. Reasonable.
LADIES READY TO WEAR
LADIES store in very busy shopping center. Building, fixtures and stock.
INDUSTRIAL PROPERTY
6 ACRES
Northside Monroe
(Railroad trackage)
ALSO
(2) 100x160 ft. LOTS
BREARD St. Trackage
FA 5-6541 FA 2-3493

(74) Farms & Acreage

Irene Reid, Realtor
96 ACRES
12 MILES FROM new highway bridge, W.M. Consists of tenant house, 3 big rooms, also a modern summer home with kitchen and bath. Chicken raising houses, barn. Pond. 17 acres in cultivation, all under fence. Good sandy loan, rolling and hilly, lots of trees. Lights, gas, pump, good water. Known as the "Tree Farm". This is a most desirable "hideaway place" and close enough for you to enjoy. Call us for information.
57 ACRES
JUST off Highway 165.
20 ACRE SUBDIVISION
FACING McMillian Road, just down the street from new Glenwood Hospital. Very restricted. Call us for further information.
SHOPPING
CENTER SITE
FOR LEASE. Highway 80, corner of Thomas Road. 25 acres. Call us for information.
80 ACRES
ARKANSAS Road, W.M. Gorgeous tres.
URGENT!!!
WE have a desirable commercial listing, approximately
10 ACRES
WITHIN a few blocks of Monroe city limits with 2 residences. North Monroe, near St. Joseph's home. Approximately 850 ft. of railroad trackage. The owner has asked us to take offer. Lsting price is $29,000. Here is your chance to get very choice commercial property for a song. You must act quick.
Irene Reid
REALTOR-OWNER I & S REALTY, Inc.
FA 5-4373 or FA 3-1679
AND FA 5-4374
IRENE REID, FA 3-1679
JUANITA DAIGLE, FA 5-5058
EDITH YARBROUGH, FA 2-6480

(75) Houses

JOHN HEIGHTS
PLEASING to look at, delightful to own is this new brick home under construction. Situated on a large corner lot, this home boasts foyer, 3 bedrooms, 2 full ceramic baths, large living room-dining area combination, separate breakfast room. Double carport. See it today — still time to chose colors, etc.
THAMES & HARTNESS
Office: 701 North 7th, West Monroe
Ph. FA 5-6327 Days
Nights FA 3-9907, FA 5-1861, FA 5-3746

REAL ESTATE FOR SALE

(75) Houses

SOUTH 7TH
NEAR SCHOOL. Lovely 3 bedroom home in perfect condition! 3rd bedroom is pine paneled. Central heat, attic fan, Venetian blinds. Inside storage room and utility room. $300 down makes the move . . . see today!
Paula Landry
REALTOR DIAL FA 5-6889
MRS. VIRGINIA GIBBS, FA 3-4160

909 Middleton
New Brick. 3 Bedrooms, 2 Baths, Den and Office.
Lee D. Herron
Builder
FA 3-4778

FORSYTHE PARK SUBDIVISION. Beautiful new 3 bedroom brick. 2 tile baths, large family room, year round air conditioning, carpets, vinyl floors. Finest materials in construction of this home at a very reasonable price. Local or FHA financing. Available.
404 THOMAS ST. Redecorated throughout. Beautiful lot with pecan trees. $7,500. $49. monthly payments.
1209 ALABAMA ST. 2 bedrooms and bath. $7,800. $46. monthly payments.
1607 GEORGIA ST. 861 floor space. 2 bedrooms, bath. $7,800. $46.36 monthly payments.
116 THOMAS DR. Near Glenwood Hospital. 3 bedrooms, bath. $81.43 monthly and only $13,700 to rthis beautiful home.
ER & LK BREARD
REALTORS FA 2-8221
ERNESTINE ROBINSON, FA 3-9289
ELLA MAE KING, FA 2-8953

AT LEXINGTON SCHOOL
FRANCIS PLACE. Beautifully appointed 2 bedroom home on professionally landscaped lot. Double carport. Storage room 8x22.
Paula Landry
REALTOR DIAL FA 5-6889
MRS. VIRGINIA GIBBS, FA 3-4160

LISTINGS
ARE LOW
IMMEDIATE ATTENTION
LET US help you sell or buy your property
J. W. Webster, Jr.
C. V. Calderone
FA 5-2324; FA 2-6900
FA 3-4271

WE BUY
EQUITIES
BETTER BUYS
REALTY CO.
FRANCES JACOLA, REALTOR
FA 5-6541; or FA 2-3493

FORREST HILL DR.
WEST MONROE
Large 3 bedroom brick home. 2 ceramic tile baths, carpeted living room. Double carport.
Ph. 396-2661.

214 COUNTRY
CLUB RD.
110x190 ft. Bayou Lot.
3 bedroom, 2½ bath home.
Call FA 2-9709
for appointment.

CURVE DRIVE
TERRIFIC 3 bedroom, 2 bath, and den brick home . . . centrally air conditioned and heated. Almost new and a wonderful buy at $21,500. One you should see today!
Paula Landry
REALTOR DIAL FA 5-6889
VIRGINIA GIBBS, FA 3-4160

GO AHEAD
LIVE A LITTLE
AND YOU'LL BE ABLE to in this beautiful brick home in one of North Monroe's newest and nicest residential areas. Large well landscaped lot with fenced back yard.
3 Carpeted bedrooms
2 ceramic tile baths
Carpeted living room
Family room
Kitchen with dishwasher and garbage disposal
Central heating and air conditioning
Double carport
SEE it today. 1407 Auburn Ave. $24,150.
PRETTY
AS A PICTURE
1308 WARREN DR., W.M. A large well landscaped lot with sloping back yard and plenty of trees is the setting for this lovely home.
3 Carpeted bedrooms
Carpeted living room and dining area.
Beautiful kitchen with dishwasher and electric stove
Centrally heated and air conditioned
Double carport with utility room and storage.
$23,500
8 ACRES - POND
STUBBS-VINSON RD. Monroe. All these acres and a beautiful all electric home that features: 4 lovely carpeted bedrooms, 2 baths, carpeted living room, paneled dining room and kitchen. Central heating, double carport and storage. Only $18,900.
$63. MONTHLY
AND SMALL DOWN PAYMENT and this lovely 2 bedroom home is yours. Attic fan, carport and storage. 100 x 200 ft. lot with trees. Fenced back yard. Blair Ave., W. M.
OUACHITA
REALTY
FA 2-5583 or FA 2-7252
Irene Reid, Realtor
INVEST
In Well-Located
Revenue Property
North Monroe. 8-unit brick apartment building with modern furnishings. Ceramic tile baths, built-in air conditioning and heating. Revenue $560 a month or $6720 a year. Payments $283 per month. Pays out in less than 10 years.
7 APARTMENTS, completely furnished. North Monroe, near Forsythe Ave., 1 block from the bus. Corner lot. Will pay out in less than 10 years. All in excellent condition. Mostly individual buildings. If you are looking for a good investment, a good business, choice properties at a reasonable figure, here it is! Consists of 1 and 2 bedrooms, living room, dining, kitchen, bath. Large 2-story duplex, 1-story duplex, single 5 room house, 2 garage apartments, 8 garages. An independent living for yourself in this investment. Call us for further information.
NICELY FURNISHED
DUPLEX, W.M.
ON CORNER lot within a few blocks of the school, grocery store and new Highway 1-20 bridge. Consists of living room, dining area, 2 bedrooms, kitchen, utility, bath. Lovely hardwood floors, window fans. Paving and sewerage paid. Rented all the time. Revenue $110 a month. Selling for a steal. If you are looking for good revenue property, here it is!
DUPLEX, near Neville, furnished. Only $15,500. Good investment.
INVESTMENT! 4-plex. Furnished apartments, brick. Near Neville school. 10-year pay-out. Rented. Restricted.
Irene Reid
REALTOR—OWNER I & S REALTY, Inc.
FA 5-4373 or FA 3-1679
AND FA 5-4374
IRENE REID, FA 3-1679
JUANITA DAIGLE, FA 5-5058
EDITH YARBROUGH, FA 2-6480

HURRY!
This chance will never, never come again!
NO MONEY
DOWN
ON
VA AND FHA
Up to $15,000.
MONTHLY
PAYMENTS
AS LOW AS
$38.64
We have keys to all of these good values. Don't pay rent another day. Let us help you select your home from more than 200 on the market for sale.
Irene Reid
REALTOR—OWNER I & S REALTY, Inc.
FA 5-4373 or FA 3-1679
AND FA 5-4374
IRENE REID, FA 3-1679
JUANITA DAIGLE, FA 5-5058
EDITH YARBROUGH, FA 2-6480

WESTERN
HILLS, W.M.
OPEN HOUSE
SUNDAY AFTERNOON
DELUXE SPILT-LEVEL
$22,000 IS THE fair price for this home designed for a busy Mother. It has a game room with adioining powder room and separate study. Step up to a spacious living room, ultra - modern kitchen, 3 bedrooms, and 2 tile baths. With beautiful hardwood floors. For added space, use the sun deck which extends the full length of the house. Double carport and patio. An exceptional buy!
NO
DOWN PAYMENT
REQUIRED ON THESE HOMES!
HENDERSON RD.
ATTRACTIVE 3 bedroom brick with carport and storage. Kitchen-family room with white ash cabinets and sliding glass doors leading to patio and sun deck, built-in oven and burners and mixer, 1½ baths. On large lot with beautiful view. $87 including taxes and insurance.
203 WESTERN
DARLING 3 bedroom brick with contemporary styling. Very modern inside with 1½ baths. Large lot on the lake. Payments $87 a month including taxes and insurance.
IT'S LOVELY!
3 BEDROOM home with 1½ baths, kitchen and family room with snack bar, built-ins, and paneling. Double carport. Large acre lot. Payments $108 a month including taxes and insurance.
WHITLOCK
REALTY
OFFICE FA 2-3851 or FA 5-0267
GRATIA WHITLOCK, FA 2-2246
JACKIE VOORHEES, FA 2-0228
MILDRED ZEAGLER, FA 2-6429

REAL ESTATE FOR SALE

(75) Houses

TAKE A LOOK
At this attractive home under construction in H. M. McGuire's Highland Park Sub., W. M. 501 Maridale Dr., W.M. Dial
Arthur L.
Vatter
FA 2-5908

PORTER

REAL ESTATE FOR SALE

(75) Houses

3 BEDROOM brick, den, 2 ceramic baths, double carport, 1880 sq. ft., central air, fence, artesian water, appraised $22,500, price $17,800. FA 5-6726.

Ouachita Construction

CUSTOM BUILD your plans or ours Jerry Womack, Mgr. FA 3-2770

WON'T you spend a couple of hours with me and look at these FHA bargains in all areas, which reputable people may buy with NO DOWN PAYMENT?

BEN F. GOZA, REALTOR

DIAL FA 3-5043

REAL ESTATE FOR SALE

(75) Houses

New 3 Bedroom - 2 Story

721 McCAIN Dr. Lakeshore Subdivision. You'll want to thoroughly inspect this beautiful Revolutionary War type home. Excellent financing available. FA 5-3231.

UNDER CONSTRUCTION. 3 bedroom brick, double carport. College Area. HOLMES CONSTRUCTION FA 3-5021 or FA 2-2519

W.M. 3 bedroom brick home with 6 acres of land. $18,900. F.H.A. Homes, No Money Down

POOLE REAL ESTATE

FA 5-4401 FA 5-8072

IRENE REID

CALL US - START PACKING

We Have Good Listings

* North Monroe * South Monroe * East Monroe
* West Monroe * Suburban * Farms * Lots
* Commercials * Sales * Rentals * Leases

SOUTH

VETERANS! BUY THIS! SOUTH 4TH

HERE IS A nice home you will enjoy, constructed of solid cypress, painted white, on piers, large open porch, copper pipes, 20 ft. living room, 13x14 kitchen, nice cabinets, pantry, eating area, utility, screened back porch, washer connections, bath, 3 bedrooms 16x13, 12x16, and 16x14. Only $8000. Let's buy it!

ASSUMPTION

3 BEDROOM home in excellent location. 12x16 living room, fireplace, breakfast room, kitchen, utility, 12x12 room formerly used as beauty shop. Hardwood floors. Near Plum St. School. A real buy at $9500. Pay owner's equity of $1375 and assume loan.

TICHELI ROAD. Red brick on corner lot 185x150. 3 gas lights on the lawn. Picture window, living, dining, tile bath, 3 bedrooms, family room and kitchen combined, wired 220, paved. Block from the Shady Grove School. Only $12,800. Borrow it all!

3 BEDROOM HOME AND 2 ACRES

FACING 210 ft. on Prairie Road, just off Winnsboro Road. Fenced, with concrete posts, horse lot, barn, large stocked fish pond, 875 gallon rain tank. Separate metal building for office and workshop, wired 220 with ½ bath, overhead doors. House is white frame, solid wood, with sheetrock walls, insulated ceilings and sidewalls, wrought iron trim. 12x16 living room, 11x16 separate dining room, 11x15 kitchen, plumbed for washer and dryer, wired for electric range, breakfast area. Large 16x12 utility house. Large bath with shower and tub, the 3 bedrooms are 13x16, 15x12, and 11x12. Garage. Hardwood floors, attic fan, butane space heaters, 2¾ tons of air conditioning. School bus at the door. Private water well, La. Power & Light service. All this for only $14,500. Call us for further information.

GRAYLING LANE. Here is a large older home that you will love! Approximately 2000 sq. ft. on small lot with fenced back yard, covered patio, built-in barbecue. A real buy for only $9500! White frame, aluminum screens, excellent roof. 7x7 foyer, 21x13 living room with wood-burning fireplace, 220 wiring, 11x17 kitchen, breakfast area, plenty of metal cabinets, 12x9 utility plumbed for washer, dryer, and deep freeze, large bath, 3 bedrooms 14x13, 11x16, and 13x14, family room 25x15, paneled walls. Oak floors, attic fan, floor furnaces, Venetian blinds, and drapes. City sewerage. Let's go see this now! Ideal for a family who wants to live near bus lines and activity, yet maintain a good neighborhood.

SOUTH GRAND. 2-story colonial, 4 bedrooms, 3 baths, servant's quarters, swimming pool. 200 ft. lot, gorgeous trees. A real bargain.

ST. JOHN ST. Large home suitable for rooming or boarding house, or large family. Only a block or 2 from the new bridge. Only $12,500. Good condition.

FURNISHED home and garage apartment. South 2nd St. Now rented.

EAST

ON THE BAYOU

WHERE fishing is fine in Bayou Shores! A beautiful home located on a 187x192 ft. lot, with boat dock, lovely trees, fenced back yard, patio. Only 4½ years old. Constructed of pink brick, living room 14x19 carpeted, kitchen 11x15, built - in oven and range, dishwasher, double sink, 10 ft. utility room plumbed for washer, dryer, and deep freeze. 2 lovely ceramic tile baths, 3 bedrooms 14x15, 14x12, and 18x13, family room 18x15, opens to the patio. Double carport, disappearing stairway. Centrally heated and centrally air conditioned, also attic fan. Near Lakeshore School. You never saw a buy like this selling for less than $23,000. Call us for further information.

CLARK ST., Lakeshore close to school. This is the "ideal" home for a couple or small family! Gray brick home with 2 bedrooms, ceramic tile bath, living room, built-in kitchen, eating area and family room combination, large utility room plus roomy workshop and extra storage room for garden tools. Centrally heated, 2 air conditioning units. Carport. On large lot with trees and shady back yard. Can be bought with new FHA loan. Call us for further information.

ROLAND ROAD, under the trees. You can't imagine the beauty of this spot and this lovely home on lot 135x200. 2300 sq. ft. Holiday Hillstone. Living room, dining, kitchen, utility, 2 baths, 3 bedrooms, family room, separate dining room. Patio, central heat, ducted for air conditioning. A real deal!

URGENT! ASSUMPTION! PAY ONLY $750 AND ASSUME BALANCE

ON THIS fine home! Live right outside of Monroe and enjoy benefits of the city! Multi-color brick, only 1½ years old. Consists of living room, dining area, kitchen, built-in range and oven, large utility, 2 baths, 3 bedrooms, family room. Double carport. Attic fan, central heat, 2½ tons of air conditioning, drapes. On lot 165x150.

NEAR THE college, Smith St. Lot 50x150 with 3 bedroom home, asbestos siding, copper pipes, roof approximately 4 years old. Living room, dining room, kitchen. Only $8500. Good rent property.

REDUCED FOR QUICK SALE

$500 DOWN and closing will move you in! INGLEWOOD Dr., college area, 2 blocks from Ouachita Parish High School. What a beauty — you'll fall in love with this adorable home. Only 5½ years old, gray brick. Beautifully landscaped with gas light on the lawn. 14x20 living room, sliding door to a patio, 10x12 dining, louvered windows, 12x13 kitchen, double sink, food bar, Formica cabinet tops. Beautiful tile bath, 2 bedrooms 16x15 and 12x13. Completely air conditioned and heated. It's spotless and beautiful, tastefully decorated. Bus at the door. Approximately 1500 sq ft. Don't miss this beauty!

ON THE BAYOU

BEAUTIFUL modern 3½-year-old home constructed of red brick with 2200 sq. ft. of heated area. Large kitchen, ceramic tile walls and counters, built-in barbecue, oven and range, double sink, dishwasher, large living room, fireplace, beautiful foyer, grasscloth walls, 19 ft. utility and storage room, 2 beautiful baths, 3 bedrooms, wonderful closets (mostly cedar). Double carport. Centrally heated and air conditioned. This house is vacant and ready to move in. With excellent financing!

SWARTZ Community. An acre or more of ground and 3 bedroom home. Only 2 years old. $6000. Call us for further information.

COLLEGE AVE. 2-story English cottage. 3 bedrooms, 2 baths, living room, separate dining room, entrance, built-in kitchen. In perfect condition. Brand new roof. Garage with separate boat house. Hardwood floors, air conditioning units built in the walls, drapes, carpets. Bus at the door. Call us for further information.

WEST MONROE

D'ARBONNE HILLS, W. M. Brand new, corner lot 120x143 ft. Rose beige brick, modern design. Dining-family room, patio, living room, 2 tile baths, 3 bedrooms. Double carport. Centrally heated and air conditioned. Community water, bus at the door.

NEW LISTING

WARREN DR., W. M. New 3 bedroom home. 2 full baths. Central heating, air conditioning, dishwasher, quarry tile floor. On lot 93x140 ft., full of trees.

LOCATED IN NEW WHITE COLUMNS SUB. WEST MONROE

ON WARREN DR. Beautiful brick, 2280 sq. ft. Foyer, carpeted living room, carpeted dining, 3 beautiful bedrooms with big closets, family room with all the built-ins, 2 baths, 16 ft. patio. Walls and ceiling insulated. Double carport. City water and sewerage. Intercom system, attractive interiors as ceramic tile foyer with planter, wood-burning fireplace, central heating and air conditioning. Call us to show you this beautiful home on a gorgeous tree-studded lot.

ASSUMPTION

PAY OWNERS' equity of $1659 and assume balance of $14,615 at $100 month including taxes and insurance. Sherwood St., W.M. You'll love this 1½-year-old red brick home. 2 baths, 3 bedrooms, large living room, dining area, huge kitchen, built-in oven and range, utility. Attic fan, drapes, central heating, central air conditioning. Double carport.

LOOK WHAT YOU GET FOR $10,000!

COMPLETELY furnished! 3 bedroom asbestos siding home with separate dining room, living room, bath, hall, nice kitchen, 2 screened porches. Plumbed for washer, Venetian blinds, drapes, air conditioned, also attic fan, ceiling fan, and window fan. Corner lot. Near W.M. High. 3 blocks from downtown, 3 blocks from Crosley School, 1 block from the Catholic Church. There's never been a buy like this on the market before! If you are looking for a good home, ready to move in—even the spreads and pillows are on the bed — here it is! It's vacant and you can borrow 80 per cent of this price from any of the building and loan companies. Just think, one house note pays for your furniture and house! Let's buy this now!

ROSE ST., W.M. Small white asbestos, newly decorated home, on lot 75x135 with fenced yard. Living room, kitchen, bedroom, and bath. Only $3000.

SMITH ST. 3 bedroom home on 75x294 ft. lot with big trees, fenced yard, chicken house. Screened porch, 20-year roof. Living room, dining, kitchen, utility with connections, baths, 3 bedrooms. Vacant. Only $7500. Call us!

RIVERBEND, W. M. A neat attractive 2 bedroom, 1 bath home. Separate dining room, living room. Carport. Hardwood floors, drapes and blinds. Owner will sell for loan value of $8500, no closing.

W. M., IN beautiful Pinecrest, located 106 Cone St. On a huge 105x180 ft. lot with 40 to 50 age-old trees. 3 bedrooms, 2 baths, utility, living room and dining area, lovely kitchen. Carport. Attic fan, wired 220, drapes. Bus line at the corner. Constructed of American brick and presents a beautiful picture, nestled under these trees. Only $14,800 with $740 down moves you in, no closing costs. Located ½ mile to Claiborne Baptist Church and school, grocery store.

NEW HOME in Forest Park Addn., W.M. Brick on lot 108x255 with trees and rolling hills. With foyer, all electric built-in kitchen, dishwasher, built-in range with griddle, washer and dryer connections, utility. 2 ceramic tile baths, 3 bedrooms 13x15, 15x11, and 14x11, 32x14 family room, paneled in birch. Central heat and air. Near church. Call us for appointment.

BLAZIER LANE, W. M. 3 bedrooms and bath, built-in kitchen. Acre of ground. Only $10,250.

346x154 FT. LOT, beautifully landscaped with lots of fruit, pecan, and shade trees. All fenced except across the front. Nice 3 bedroom home. Bath with glass enclosed shower over tub, central heating, attic fan, wired 220 for electric range, plumbed for washer and dryer. Carport. School bus in front of the door.

DRASTICALLY REDUCED

5½ ACRES, 3 bedroom home, completely remodeled. 2.2 miles from W. M. city limits on Arkansas Road. Consists of barn, chicken house, fenced chicken yard. All property under fence except the front. Lovely trees. Residence built on piers, new roof. Living room, birch paneled over solid wood, acoustical ceiling over solid wood, wall-to-wall carpeted, lovely kitchen, snack bar, Formica cabinet tops, built-in oven and range, dishwasher, utility, bath. Attic fan, natural gas, lights, telephone. Paved. New water well and new pump, soft water. Can be financed veterans, or local loan. Phone for appointment to see.

W. M., Maridale, near Country Club. Red brick with 14x20 living room, separate dining room 13x8 with built-ins, 10x13 kitchen, Formica cabinet tops, utility, large bath, 2 adorable bedrooms, 12x14, 12x12, pine paneled 24 ft. family room. 220 wiring. School bus at the door. All of this for only $14,500.

McMILLIAN ROAD, W.M. 3½ years old, beautiful brick. Wood-burning fireplace, large roomy built-in kitchen, range, refrigerator, and everything! 1½ baths, 3 bedrooms, all spacious. Acre of ground with lake. Centrally heated and air conditioned, draped.

LOOKING FOR A BARGAIN? $4500 buys this fine 100x200 ft. lot full of trees across the street from the new Bethel Church and Risers' Junior High and Grammar School. Natural gas, La. Power & Light. Frame house consists of living room, kitchen, utility plumbed for washer plus Bendix washer goes free, bath, 3 bedrooms. The lot alone is worth the asking price. Call us for further information.

W.M., OVERLOOKING Highland School, in choice residential area. Pink holiday hillstone home on lovely lot 90x130 ft. with lots of large trees, beautiful landscaping, and cyclone fenced back yard. Consists of L-shaped living room, dining room, and kitchen with uniquely designed Roman brick corner fireplace, picture-pretty kitchen with built-in Tappan oven and range set in brick wall background, birch cabinets, magnetic doors, Kitchen Aide blender and mix master, Nutone electric clock and door chimes. Excellent storage including utility off the kitchen plumbed for washer and dryer, large storage room off the dining area, and large outside storage room. 1½ ceramic tile baths — master bath has built-in bath scales and many extras, 3 large bedrooms (2 are carpeted — master bedroom has master control for lights throughout the house). Double carport. Almost 1700 sq. ft. of centrally air conditioned and heated area, that's priced under $20,000. Call today for an appointment to see this fine home!

REAL ESTATE FOR SALE

(75) Houses

COLLEGE AREA — 2 bedrooms with large trees on lot. Only $62. mo. total. See Today, FA 3-2770.

2 STORY house with carport, 4 rooms upstairs, 2 large rooms downstairs. 2 acres land. Intersects 4 roads, 24 mi. from Monroe, 6 mi. from Farmerville on Hwy. 15, 2 mi. from Lake D'Arbonne. Good location for nice business. Ph. Downsville 8867. No collect calls.

TALK OF THE TOWN
Absolutely NO DOWN PAYMENT
Too Good To Last — They are going fast:
305 CURVE DR. 3 bedroom, 1½ bath. $12,200. $72. mo.
720 LAKESHORE DR. 3 bedroom brick, $13,200. $78. mo.
720 CAMELIA. 3 bedroom brick. $13,400. $79.65 Mo.
716 SHORE DR. 3 bedroom brick. $11,500. $68. mo.
1516 DAWNVIEW. 3 bedroom brick. $11,500. $68. mo.
1711 S 3RD, 3 bedroom. $9,300. $57. mo.
1709 S. 9TH. 3 bedroom, 1½ bath. $12,500. $75. mo.
1504 S. 10TH. 3 bedrooms, $8,900. $54. mo.
2701 FT. MIRO. 3 bedroom brick. $12,500. $75. mo.
183 RAY DR. 3 bedroom brick. $13,000. $77. mo.
WOODLAWN DR. 3 bedroom, 2 bath brick. $13,700. $84. mo.
107 BASTROP DR. 3 bedroom brick. $7,600. $69. mo.
503 AUBURN. 4 bedroom, 2 bath. $13,750. $85. mo.
220 MONROE DR. 3 bedroom brick. $11,600. $68. mo.
"WE PUNCH A CLOCK — CALL DAY OR NITE
Maxwell Realty, FA 3-1819

IN EXCLUSIVE Parkwood Addn., W.M. on Medorah Dr. 2358 sq. ft. executive-type brick home. 3 bedrooms (11x14, 12x14, 12x15), 2 ceramic tile baths (one is 8x11), carpeted living room, birch paneled 18x23 combination kitchen-dining-family room with birch cabinets, built-in stainless steel oven and range, acoustical tile ceiling, and step-down to covered patio. Mathes central air conditioning and heating, drapes, 4x6½ ft. cedar storage closet off the double carport. Beautifully landscaped corner lot with St. Augustine. Shown by appointment only.

1907 CRESCENT Dr. 3 bedrooms, 2 ceramic baths, 13x28 den paneled in Oriental ash, built-in G.E. range and oven, Oriental ash cabinets, Carrier central heat and air. Double carport. Redwood fence. VA, FHA, or local financing, or if you wish to assume owner's present loan, payments are $95 including taxes and insurance.

3602 CONCORDIA, College area. 4 bedrooms, 2 baths, enormous living room with fireplace. Lot 84.96x193.

1605 BOIS D'ARC. Brick, 3 bedrooms, 2 ceramic tile baths, pine paneled den, glass enclosed porch. Hardwood block floors, central heating. Range, refrigerator, 4 air conditioning units, drapes, and carpeting included. Double carport.

MAKE OFFER

WASHINGTON ST., W.M. Owner says "SELL"! 2-year-old brick on lot 100x287, large shade trees, patio. 3 bedrooms, 2 ceramic tile baths, ash paneled living room, birch paneled 13x35 kitchen-family room with birch cabinets, Tappan built-ins. Fedders central air and heating, drapes. Carport.

ATTENTION COLLEGE PROFESSORS

3600 BREVILLE. A home of indefinable beauty and charm! Living room 18x22 with wood-burning fireplace, built - in bookcases, Mutschler custom kitchen cost ($5000) that defies description, complete with built-in oven and range. 2 bedrooms (one has built-in Hollywood bed and chest), ceramic tile bath. 5 tons of central air conditioning, paneled throughout in Pirona pine, exposed beams, cork floors. On beautifully landscaped corner lot 100x110 with trees, fenced back yard, and flagstone patio with redwood patio furniture included.

301 COLUMBIA, near college. Large home. 2 bedrooms 12x14, 14x16, combination living room-dining room 14x36, paneled kitchen, 20x25, screened porch 10x14. Floor furnace, attic fan. Venetian blinds. Lot 125x142. 4½ per cent, 25 year loan, monthly payments $69. Can go FHA.

201 MALVERN. Owner will consider trade. 2 bedroom home. Caloric built-in oven and range. Financing is waiting for you!

MAKE OFFER

307 GLENMAR. Large home, corner lot 75x150. Living room, dining room, Youngstown kitchen, 3 bedrooms, 2 ceramic tile baths, large enclosed front porch.

714 ST. JOHN. 2 bedrooms, each 18x16, living room 16x18, dining room 16x18, enclosed rear porch 10x18, screened front porch, 12x18. Zoned B-3 general business area. Located on 50x150 lot with extra vacant 50x150 lot. Owner will finance.

COMMERCIAL

225 FT. FRONTAGE on Breard St. Extension, North of Louisville by 160 ft. depth, and 225 ft. on A & LM Railroad, on rear of property. Cash or terms.

1209 ROYAL AVE. Lot 80x130 ft.

FRONTING 140x248 ft. on U.S. Hwy. 165, Sterlington Rd. with Missouri Pacific railroad on rear.

SOUTHEAST Jackson and Apple Sts. Corner lot containing 1000 sq. ft. building. Special price $21,000.

NORTHSIDE property on Pine St. Corner lot 60x143 ft. containing buildings. All rented. Good monthly income. Priced to sell.

DOWNTOWN brick buildings. Monthly rental income $662. Special price.

LOTS

CORNER Lexington and Saratoga Sts., near Lexington School. 100x172 ft. Special price for quick sale, $8000.

LOT Oliver Road and Redwood Dr. Only $4,750.

CORNER CAROLINA and Dick Taylor Sts. 52x150 ft. $2750.

FOR COLORED. Corner 2nd and Shannon, Lamyville. Lot 77x152. Special cash price $1000.

ACREAGE

57 ACRES fronting 800 ft. plus, on U.S. Hwy. 165 bypass. 2½ miles from Winnsboro Road. Containing large home with extra home. 16 acre cotton allotment, approximately 47 acres cleared for planting. Reasonable down payment, owner will finance balance for 10 years at 4 per cent.

2400 ACRES. Unimproved land. $130 an acre. Will divide.

GUERRIERO

Realtor Office FA 2-0446
Mrs. Pat Brown, Mgr. 323-5292

DENNIS THE MENACE By Hank Ketcham



"YOU KNOW WHAT HE SAID TODAY? HE ASKED ME IF HE COULD 'RING THE BELLS SOMETIME'!"

MONROE

CRESCENT DR.

IN THE TREES. 1 block from recreation center. Large 3 bedroom brick with 1½ baths, central air conditioning, large paneled kitchen-family room. Corner lot 97½x130, cyclone fenced back yard. $16,500.

613 SOUTH 5TH

ATTRACTIVE 3 bedroom home. Large living room, separate den. On nice lot 75x150 ft. with cyclone fenced back yard. $12,500. $400 down, payments $80 a month.

NO DOWN PAYMENT

1101 SOUTH 3rd. Attractive 3 bedroom home near Plum St. School. NOTHING DOWN, payments only $60 per month including taxes and insurance.

NO DOWN PAYMENT

1608 SOUTH 1st. Large 3 bedroom home with hardwood floors. Payments $60 a month.

NO DOWN PAYMENT

ATTRACTIVE older home with 2 large bedrooms and hardwood floors. Garage. Payments $55 a month.

ASSUMPTION

1715 SOUTH 6th. 3 bedrooms, bath, completely redecorated. Large yard with cyclone fence. Pay small equity and assume payments of $82 a month.

1505 SOUTH 7TH

THIS 3 bedroom home with carport and storage is located only ½ block from schools on Southside. Nice yard, completely fenced. $350 down, $75 a month. Let us show you today!

NO DOWN PAYMENT

1705 SOUTH 9th. 3 bedroom brick on large lot. Payments $75 a month.

3903 POLK

NICE 2 bedroom home with screened porch, attic fan, large rooms throughout. $250 down, $50 month.

NO DOWN PAYMENT

207 MOUTON. 2 bedroom home with front screened porch, large living room, separate dining room, and carport. Completely redecorated. Nice lot with plenty of trees. Good garden spot. Only $6500. Payments $50 month for 20 years.

ASSUMPTION

602 BENTON, Southside. Nice 3 bedroom home with separate dining room, large living room, kitchen and breakfast room, enclosed front porch. Separate garage with storage. $250 down, assume payments of $67 a month.

NO DOWN PAYMENT

404 THOMAS. Large older 2 bedroom home with huge living room, hardwood floors. Nice trees. Only $7500. Payments $49 a month.

NO DOWN PAYMENT

NORTH MONROE Sub. 3 bedroom brick homes. Trees. $74 a month.

NO DOWN PAYMENT

LAKESHORE. Large 3 bedroom brick and carport. $84 a month. We have several others in this area.

NORTHSIDE

ATTRACTIVE brick home located close to Lexington School. It boasts 3 well planned bedrooms, ash-paneled den with real fireplace and sliding glass doors to large patio, large living room, 2 tile baths, double carport, and storage. Beautiful hardwood block floors, and the kitchen features a Tappan "Fabulous 400" oven and range. Central heating and air conditioning. Located on a nice lot with trees. Call, we'll be glad to show you!

NO DOWN PAYMENT

1013 SPENCER. Excellent Northside location. Attractive 2 bedroom home on nice lot. Payments $62 a month.

NO DOWN PAYMENT

1702 SPENCER. Large 2 bedroom home with separate den. On nice lot with trees. Close to Lexington School. $86 a month.

WEST MONROE

LOMALAND DR., W.M.

CLOSE TO country club. 3 bedrooms, separate dining room, large kitchen. With hardwood floors. Backs up to levee, cyclone fenced back yard. $600 down, payments $98 a month. Only $15,700.

112 MAULDIN, W.M.

JUST OFF Hicks St. Lovely 3 bedroom home set on beautiful tree-studded lot. Pine panelling and built-in oven and burners in kitchen, large living room with false fireplace. Excellent location in suburbs. $400 down, payments $82 a month including taxes and insurance.

NO DOWN PAYMENT

202 BLAIR, W.M. (Claiborne Community). Attractive 3 bedroom home set on large lot. Kitchen with lots of cabinets, all rooms extra large. Only $10,500. Nothing down, payments $67 a month.

REAL ESTATE FOR SALE

(75)—Houses

BY OWNER, brick home just off DeSiard at 102 Inglewood near O.P.H.S. Lot 100 by 150 with five large bearing pecan trees. Kitchen appliances, two-fan air conditioner, drapes and blinds included. On assumption or for rent. Nothing down. FA 2-2373 after 5.

BY OWNER

2611 N. 10TH, W.M. 1600 sq. ft. of living area. 3 bedrooms, 2 baths, central air, heat. $450 dn. $14,000. FA 3-6970.

W.M., APPROX. 4 acres. 3 bedroom, 1½ bath brick. Central heating, attic fan. 2 barns, under fence. $20,450. $8000 cash down. Will trade for pasture land and good house. Ph. 322-3615.

REAL ESTATE FOR SALE

(75) Houses

NEAR College area. Owner transferred. Reasonable down payment. Assume loan. FA 5-3501 or FA 5-5742.

1908 SOUTH GRAND

Newly Decorated . . Excellent Buy
C. E. BUCKLEY, FA 3-1195

3 BEDROOM brick home, 2 baths, built-ins, double carport 400 Lula Dr. Lakeshore. Call LEONARD TAYLOR. FA 3-3513 or FA 5-1119.

BY OWNER

117 PELICAN DR., W.M. 2 bedroom, new roof, new paint inside. Lot 70 x 160. $5900. 703 Lazarre, W.M. small 2 bedroom, shady lot. $3500. FA 3-0694.

3 BEDROOM, Jim Walter Home in West Monroe. $50 Down, $60 Mo.
JIM WALTER CORP.
2004 Louisville Ave. FA 5-4664

KINNEY REALTY

OPEN ALL DAY SUNDAY—OFFICE DIAL FA 5-9906

"FLYING BROKER"—COMPARE BY AIR!

WE TRADE — (JOIN OUR TRADING POOL)

7 Licensed and Bonded Agents To Work For You!

LIST WITH US! We Have Good Financing and Can Sell Your Home

AZALEA

MORE for your money in Lakeshore! Brick, 3 bedrooms, ceramic bath with shower, 12x16 living room, kitchen 10x22. Centrally heated, attic fan, washer connections. Carport. On lot 70x130, fenced on back and one side.

$100 DOWN

INCLUDING all costs to move in! Eason Place, just a hop, skip, and jump from Lexington School! 3 bedrooms 11x13, 11x13, 13x16, ceramic bath, dining room 8x9, sun porch 10x14. Hardwood floors. Lot 75x150, fenced back yard, patio, approximately 15 nice trees. Payments $71 month.

ROSEWOOD

FEATURES? This one has them in abundance! Carpeted 14x19 living room, 2 very large bedrooms 11x15, 12x16, ceramic tile bath. 1-ton air conditioner. On lot 75x125 ft. with cyclone fenced back yard.

$100 DOWN

INCLUDING all costs to move in! South 3rd St. Shade trees a requirement? Then see this one with its 14 trees, plus shubbery! Home has living room 15x15, dining room 15x12, kitchen, 3 bedrooms, 14x20, 12x14, and 12x14, walk-in closet. Payments $55 month.

$100 DOWN

INCLUDING all costs to move in! Riverbend Dr., W. M. A most popular area! Living room 14x17, dining room 12x14, kitchen 12x14, 2 bedrooms 14x14, 14x14, 10x12 porch. Central heating. Separate garage. On lot 65x200 ft. Payments $53 month. Better hurry on this!

ONLY $10,500

GRAYLING LANE. Highly desirable 2 bedrooms (14x15, 15x16), kitchen 14x15, breakfast room 8x10, dining room, 14x15, living room 14x15, den 10x20. On beautiful large lot. 4-car garage with office and store room.

$100 DOWN

INCLUDING all costs to move in! Evergreen Dr., W. M. A find, indeed! On large tree-shaded lot is this home that has living room 14x16 with built-in bookcases, kitchen-dining room 12x16, 3 bedrooms 12x13, 12x13, and 13x15. Thermostatically controlled heat. Payments $50 month.

ONLY $8750

400 COLUMBIA Ave., College area. You'll like it! Carpeted living room, breakfast room, 2 bedrooms 12x14, 12x13. Panel ray heating, attic fan, washer connections, blinds. Carport. Corner lot 75x150.

$100 DOWN

INCLUDING all costs to move in! South 9th, an excellent location for schools, churches. Blond brick on lot 75x150. Living room 16x17 with beautiful picture window, 3 bedrooms 12x14, 12x14, 12x12, 1½ ceramic baths. Hardwood floors, central heating. Double carport. Payments $74 month.

4¼ ACRES

SWARTZ Road. Grab this! 2 bedroom home with bath, attic fan, washer connections. 300 ft. on the highway. Fenced and cross-fenced.

$23,000

120 ACRES. 24 miles out. With nice 3 bedroom and bath home (part brick). ½ mile frontage on State Highway 34.

2,000 SQ. FT.

YES, 2000 sq. ft. of living area in this brick on Warren Dr.! Carpeted living room and dining room, extra-large kitchen-family room with built-ins beautiful cabinets, 3 bedrooms (master bedroom's carpeted), 2 ceramic tile baths. Centrally air conditioned, sheetrock and paneled walls, quarry tile floor in kitchen-family room. Double carport.

$500 DOWN

BAYOU OAKS, Westchester Dr. Suburban living you'll like! Brick, 3 bedrooms, ceramic bath. Central heat, attic fan. 32 ft. outside storage. Only 3 years old.

$100 DOWN

INCLUDING all costs to move in! Camellia Dr., Lakeshore. Nifty and thrifty! Buff brick, living room 15x17, kitchen with built-in oven and range, 3 bedrooms 12x13, 11x12, 13x14, one bedroom carpeted, ceramic tile bath. Central heating. Large lot 100x150. Payments $78 a month.

$100 DOWN

INCLUDING all costs to move in! Close to Mitchell School, W. M. An eye-opener! 2 bedrooms 14x14 each, living room 14x17, kitchen-dining room 14x18, den 12x32. Carport. Nice lot with 6 nice fruit trees. Payments $58 per month.

$300 DOWN

ACROSS FROM the golf course on North 7th is this most attractive 3 bedroom home! Has separate dining room, living room, kitchen. Attached garage. On large lot. And look, the monthly payments are a low $69!!

$100 DOWN

INCLUDING all costs to move in! Carter St., W.M. Your search is ended! Brick, living room 14x17, kitchen-dining 13x20, 3 bedrooms (12x13, 11x12, 13x14), one with built-in music center, wired for stereo, built-in chest. Also included are 2 built-in TV's. Payments only $78 a month.

$100 DOWN

INCLUDING all costs to move in! Lakeshore Dr. Tremendous value! Living room 14x18 with fireplace, dining room 14x15, 3 bedrooms 12x13, 12x15, 13x15, built-in bookcases, ceramic bath. Central heating. On lot 100 x 150 ft. Payments $78 month. See this one!

COLLEGE AREA

ONE OF THE nicer homes in college area! 4 bedrooms, 2 full baths, large 30 ft. living room with fireplace, kitchen, dining room, and large den with fireplace. On corner lot with plenty of large trees.

HIGHLAND PARK CONSTRUCTION CO.

Will build to your plans or ours
"BUY A HOME FIRST"
M. L. SILMAN DIAL FA 5-5597

NORTHSIDE Monroe and W. Monroe. Brick, 4 bedrooms, 2 full baths.
CARSON HOMES
LOYD FOX, BUILDER FA 3-0121

LOOKING FOR A HOME on Southside with NOTHING DOWN? Payments lower than $48. mo.? Completely remodeled inside and out? CALL, FA 3-9703; FA 2-0228; FA 3-7446.

$100 DOWN

INCLUDING all costs to move in! Lacy Dr., W. M. Brick beauty! 3 bedrooms, 12x13, 12x13, and 13x15, ceramic tile bath, living room 14x17, kitchen-dining combination 11x20 with built-in Tappan range. Centrally heated. On lot 100x150 ft. Payments $68 month.

$100 DOWN

INCLUDING all costs to move in! Splane Dr., W. M. Your chance to buy a low cost, low payment home! 2 bedrooms, 14 x 14, 14 x 14, living room 12 x 20, kitchen 10 x 17. On lot 65 x 150 with nice trees. Payments $49 month. Very convenient to shopping center and church.

$100 DOWN

INCLUDING all costs to move in! Don't fail to see this! Curve Dr. Brick, 3 bedrooms 12x13, 11x12, 13x14, 1½ ceramic baths, kitchen 13x18, built-in Magic Chef oven and range, birch cabinets. Hardwood floors, central heating. On lot 75x150 ft. Payments $71 month.

$100 DOWN

INCLUDING all costs to move in! This should suit you to a "T"! South 1st St. 3 bedrooms 12x14, 12x14, 12x12, walk-in closets, kitchen 12x15, living room 15x20, screened back porch. Hardwood floors. A large home with a low price — see it today! Payments $55 month.

$100 DOWN

INCLUDING all costs to move in! Thomas St. Worth the money! 2 bedrooms, 14x14 each, living room 14x27, and kitchen 15x13, screened porch. Detached carport. Enjoy many hours in the back yard with its barbecue pit! Payments $49 month.

RICHMOND ST.

LOOK AT THIS — It may be just what you've been looking for! 3 large bedrooms (all 12x15), plus a den 11x13! Attic fan, Venetian blinds, 18x14 storage room and garage. We'd like you to see this!

$100 DOWN

INCLUDING all costs to move in! New Natchitoches Road, W. M. Exceptional buy! Living room 14x17, kitchen 14x16, 3 bedrooms 11x12, 11x11, 13x15, just loaded with closets. Thermostatically controlled heating. On lot 100x150 ft. Payments $52 month. Call now!

$100 DOWN

CHOICE wooded homesites on Highway 15 (Arkansas Road). KINNEY ACRES SUB. Low monthly payments. Instant financing!

$10,500

SWARTZ, LA. 15 acres, ½ mile from school. Lots of potential. Has 1584 ft. railroad trackage on one side.

$500,000

10,000 ACRES river bottom land with virgin timber. 70 miles out of Monroe.

KINNEY REALTY, DAY OR NIGHT FA 5-9906

CUTLER REALTY

OPEN SUNDAY

NO DOWN PAYMENT

*NOTE: This is only a partial list of FHA properties available. We can sell any FHA house listed, and have full details on all properties. Call us for the BEST SERVICE.

ALL DETAILS HANDLED IN OUR OFFICE—ONE STOP

WEST MONROE

ADDRESS	PRICE	DOWN	SQ. FT.	BEDROOMS	BATHS	PER MO.
2501 Jersey	$13,500	NONE	1114	3	1	$79.86
205 Conrad	7000	NONE	836	2	1	41.61
Dixie Dr.	11000	NONE	1014	3	1	65.38
1309 North 6th	6500	Cash As Is	1818	3, den	1	
3019 North 12th	11000	NONE	1120	3	1	65.38
303 Anderson St.	10200	NONE	1234	2, den	1	60.63
305 Anderson	8800	NONE	888	3	1	52.30
202 Blair	10500	NONE	1066	3	1	62.42
209 Blair Ave.	8500	NONE	816	2	1	50.53
211 Carter St.	13250	NONE	1171	3	1	78.76
3707 Cypress	8500	Cash As Is	1482	2, den	1½	
110 Duncan Circle	10000	NONE	944	3	1	59.44
801 Evergreen St.	8500	NONE	976	3	1	50.53
E/S Forty Oaks Rd.	12500	NONE	1025	3	1½	74.31
807 Garland Street	8000	NONE	936	3	1	47.55
125 Grayson St.	12200	NONE	988	3	1	72.52
208 Gross St.	11750	NONE	955	3	1	69.84
203 Hamilton St.	8000	NONE	720	2	1	47.55
409 Harper Street	7800	NONE	870	3	1	46.36
202 West Heights Dr.	9500	NONE	827	2	1	56.47
812 Henderson Rd.	14300	NONE	1113	3	1½	85.00
320 Hilbert	9000	NONE	936	3	1	53.50
108 Hodge	9500	NONE	1040	3	1	56.47
101 Ira Dr.	10200	NONE	920	3	1	60.63
803 Kyle St.	8750	NONE	1008	3	1	52.01
116 Lacy Dr.	10500	NONE	1053	3	1	62.42
136 Linden Dr.	17500	700	1403	3	1½	99.86
110 Lomaland	15700	600	1482	3	1	89.75
N/S Lynnette St.	11300	NONE	962	3	1	67.17
201 Mallard Dr.	16500	600	1224	3	1½	94.51
214 Moreland Dr.	7250	NONE	897	2	1	43.09
807 New Natchitoches	8500	NONE	872	3	1

REAL ESTATE FOR SALE

(75) Houses

3 BEDROOM brick, den, 2 ceramic baths, double carport, 1880 sq. ft., central air, fence, artesian water, appraised $22,500, price $17,800. FA 5-6726.

Ouachita Construction
CUSTOM BUILD your plans or ours
Jerry Womack, Mgr. FA 3-2770

WON'T you spend a couple of hours with me and look at these FHA bargains in all areas, which reputable people may buy with NO DOWN PAYMENT?
BEN F. GOZA, REALTOR
DIAL FA 3-5043

(75) Houses

New 3 Bedroom - 2 Story
721 McCAIN Dr. Lakeshore Subdivision. You'll want to thoroughly inspect this beautiful Revolutionary War type home. Excellent financing available. FA 5-3231.

UNDER CONSTRUCTION. 3 bedroom brick, double carport. College Area.
HOLMES CONSTRUCTION
FA 3-5021 or FA 2-2519

W.M. 3 bedroom brick home with 6 acres of land. $18,900.
F.H.A. Homes, No Money Down
POOLE REAL ESTATE
FA 5-4401 FA 5-8072

IRENE REID

CALL US - START PACKING

We Have Good Listings

* North Monroe * South Monroe * East Monroe
* West Monroe * Suburban * Farms * Lots
* Commercials * Sales * Rentals * Leases

SOUTH

VETERANS! BUY THIS!
SOUTH 4TH

HERE IS A nice home you will enjoy, constructed of solid cypress, painted white, on piers, large open porch, copper pipes, 20 ft. living room, 13x14 kitchen, nice cabinets, pantry, eating area, utility, screened back porch, washer connections, bath, 3 bedrooms 16x13, 12x16, and 16x14. Only $8000. Let's buy it!

ASSUMPTION

3 BEDROOM home in excellent location. 12x16 living room, fireplace, breakfast room, kitchen, utility, 12x12 room formerly used as beauty shop. Hardwood floors. Near Plum St. School. A real buy at $9500. Pay owner's equity of $1375 and assume loan.

TICHELI ROAD. Red brick on corner lot 185x150. 3 gas lights on the lawn. Picture window, living, dining, tile bath, 3 bedrooms, family room and kitchen combined, wired 220, paved. Block from the Shady Grove School. Only $12,800. Borrow it all!

3 BEDROOM HOME AND 2 ACRES

FACING 210 ft. on Prairie Road, just off Winnsboro Road. Fenced, with concrete posts, horse lot, barn, large stocked fish pond, 875 gallon rain tank. Separate metal building for office and workshop, wired 220 with ½ bath, overhead doors. House is white frame, solid wood, with sheetrock walls, insulated ceilings and sidewalls, wrought iron trim. 12x16 living room, 11x16 separate dining room, 11x15 kitchen, plumbed for washer and dryer, wired for electric range, breakfast area. Large 16x12 utility house. Large bath with shower and tub, the 3 bedrooms are 13x16, 15x12, and 11x12. Garage. Hardwood floors, attic fan, butane space heaters, 3¾ tons of air conditioning. School bus at the door. Private water well, La. Power & Light service. All this for only $14,500. Call us for further information.

GRAYLING LANE. Here is a large older home that you will love! Approximately 2000 sq. ft. on small lot with fenced back yard, covered patio, built-in barbecue. A real buy for only $9500! White frame, aluminum screens, excellent roof. 7x7 foyer, 21x13 living room with wood-burning fireplace, 220 wiring, 11x17 kitchen, breakfast area, plenty of metal cabinets, 12x9 utility plumbed for washer, dryer, and deep freeze, large bath, 3 bedrooms 14x13, 11x16, and 13x14, family room 25x15, paneled walls. Oak floors, attic fan, floor furnaces, Venetian blinds, and drapes. City sewerage. Let's go see this now! Ideal for a family who wants to live near bus lines and activity, yet maintain a good neighborhood.

SOUTH GRAND. 2-story colonial, 4 bedrooms, 3 baths, servant's quarters, swimming pool. 200 ft. lot, gorgeous trees. A real bargain.

ST. JOHN ST. Large home suitable for rooming or boarding house, or large family. Only a block or 2 from the new bridge. Only $12,500. Good condition.

FURNISHED home and garage apartment. South 2nd St. Now rented.

EAST

ON THE BAYOU

WHERE fishing is fine in Bayou Shores! A beautiful home located on a 187x192 ft. lot, with boat dock, lovely trees, fenced back yard, patio. Only 4½ years old. Constructed of pink brick, living room 14x19 carpeted, kitchen 11x15, built - in oven and range, dishwasher, double sink, 10 ft. utility room plumbed for washer, dryer, and deep freeze. 2 lovely ceramic tile baths, 3 bedrooms 14x15, 14x12, and 18x13, family room 18x15, opens to the patio. Double carport, disappearing stairway. Centrally heated and centrally air conditioned, also attic fan. Near Lakeshore School. You never saw a buy like this selling for less than $23,000. Call us for further information.

CLARK ST., Lakeshore close to school. This is the "ideal" home for a couple or small family! Gray brick home with 2 bedrooms, ceramic tile bath, living room, built-in kitchen, eating area and family room combination, large utility room plus roomy workshop and extra storage room for garden tools. Centrally heated, 2 air conditioning units. Carport. On large lot with trees and shady back yard. Can be bought with new FHA loan. Call us for further information.

ROLAND ROAD, under the trees. You can't imagine the beauty of this spot and this lovely home on lot 135x200. 2300 sq. ft. Holiday Hillstone. Living room, dining, kitchen, utility, 2 baths, 3 bedrooms, family room, separate dining room. Patio, central heat, ducted for air conditioning. A real deal!

URGENT! ASSUMPTION! PAY ONLY $750 AND ASSUME BALANCE

ON THIS fine home! Live right outside of Monroe and enjoy benefits of the city! Multi-color brick, only 1½ years old. Consists of living room, dining area, kitchen, built-in range and oven, large utility, 2 baths, 3 bedrooms, family room. Double carport. Attic fan, central heating, 2½ tons of air conditioning, drapes. On lot 165x150.

NEAR THE college, Smith St. Lot 50x150 with 3 bedroom home, asbestos siding, copper pipes, roof approximately 4 years old. Living room, dining room, kitchen. Only $8500. Good rent property.

REDUCED FOR QUICK SALE

$500 DOWN and closing will move you in! INGLEWOOD Dr., college area, 2 blocks from Ouachita Parish High School. What a beauty — you'll fall in love with this adorable home. Only 5½ years old, gray brick. Beautifully landscaped with gas light on the lawn. 14x20 living room, sliding door to a patio, 10x12 dining, louvered windows, 12x13 kitchen, double sink, food bar, Formica cabinet tops. Beautiful tile bath, 2 bedrooms 16x15 and 12x13. Completely air conditioned and heated. It's spotless and beautiful, tastefully decorated. Bus at the door. Approximately 1500 sq ft. Don't miss this beauty!

ON THE BAYOU

BEAUTIFUL modern 3½-year-old home constructed of red brick with 2200 sq. ft. of heated area. Large kitchen, ceramic tile walls and counters, built-in barbecue, oven and range, double sink, dishwasher, large living room, fireplace, beautiful foyer, grasscloth walls, 19 ft. utility and storage room, 2 beautiful baths, 3 bedrooms, wonderful closets (mostly cedar). Double carport. Centrally heated and air conditioned. This house is vacant and ready to move in. With excellent financing!

SWARTZ Community. An acre or more of ground and 3 bedroom home. Only 2 years old. $6000. Call us for further information.

COLLEGE AVE. 2-story English cottage. 3 bedrooms, 2 baths, living room, separate dining room, entrance, built-in kitchen. In perfect condition. Brand new roof. Garage with separate boat house. Hardwood floors, air conditioning units built in the walls, drapes, carpets. Bus at the door. Call us for further information.

WEST MONROE

D'ARBONNE HILLS, W. M. Brand new, corner lot 120x143 ft. Rose beige brick, modern design. Dining-family room, patio, living room, 2 tile baths, 3 bedrooms. Double carport. Centrally heated and air conditioned. Community water, bus at the door.

NEW LISTING

WARREN DR., W. M. New 3 bedroom home. 2 full baths. Central heating, air conditioning, dishwasher, quarry tile floor. On lot 93x140 ft., full of trees.

LOCATED IN NEW WHITE COLUMNS SUB. WEST MONROE

ON WARREN DR. Beautiful brick, 2280 sq. ft. Foyer, carpeted living room, carpeted dining, 3 beautiful bedrooms with big closets, family room with all the built-ins, 2 baths. 16 ft. patio. Walls and ceiling insulated. Double carport. City water and sewerage. Intercom system, attractive interiors as ceramic tile foyer with planter, wood-burning fireplace, central heating and air conditioning. Call us to show you this beautiful home on a gorgeous tree-studded lot.

ASSUMPTION

PAY OWNERS' equity of $1659 and assume balance of $14,615 at $100 month including taxes and insurance. Sherwood St., W.M. You'll love this 1½-year-old red brick home. 2 baths, 3 bedrooms, large living room, dining area, huge kitchen, built-in oven and range, utility. Attic fan, drapes, central heating, central air conditioning. Double carport.

LOOK WHAT YOU GET FOR $10,000!

COMPLETELY furnished! 3 bedroom asbestos siding home with separate dining room, living room, bath, hall, nice kitchen, 2 screened porches. Plumbed for washer, Venetian blinds, drapes, air conditioned, also attic fan, ceiling fan, and window fan. Corner lot. Near W.M. High, 3 blocks from downtown, 3 blocks from Crosley School, 1 block from the Catholic Church. There's never been a buy like this on the market before! If you are looking for a good home, ready to move in—even the spreads and pillows are on the bed — here it is! It's vacant, and you can borrow 80 per cent of this price from any of the building and loan companies. Just think, one house note pays for your furniture and house! Let's buy this now!

ROSE ST., W.M. Small white asbestos, newly decorated home, on lot 75x135 with fenced yard. Living room, kitchen, bedroom, and bath. Only $3000.

SMITH ST. 3 bedroom home on 75x294 ft. lot with big trees, fenced yard, chicken house. Screened porch, 20-year roof. Living room, dining, kitchen, utility with connections, baths, 3 bedrooms. Vacant. Only $7500. Call us!

RIVERBEND, W. M. A neat attractive 2 bedroom, 1 bath home. Separate dining room, living room. Carport. Hardwood floors, drapes and blinds. Owner will sell for loan value of $8500, no closing.

W. M., IN beautiful Pinecrest, located 106 Cone St. On a huge 105x180 ft. lot with 40 to 50 age-old trees. 3 bedrooms, 2 baths, utility, living room and dining area, lovely kitchen. Carport. Attic fan, wired 220, drapes. Bus line at the corner. Constructed of American brick and presents a beautiful picture, nestled under these trees. Only $14,800 with $740 down moves you in, no closing costs. Located ½ mile to Claiborne Baptist Church and school, grocery store.

NEW HOME in Forest Park Addn., W.M. Brick on lot 108x255 with trees and rolling hills. With foyer, all electric built-in kitchen, dishwasher, built-in range with griddle, washer and dryer connections, utility. 2 ceramic tile baths, 3 bedrooms 13x15, 15x11, and 14x11, 32x14 family room, paneled in birch. Central heat and air. Near church. Call us for appointment.

BLAZIER LANE, W. M. 3 bedrooms and bath, built-in kitchen. Acre of ground. Only $10,250.

346x154 FT. LOT, beautifully landscaped with lots of fruit, pecan, and shade trees. All fenced except across the front. Nice 3 bedroom home. Bath with glass enclosed shower over tub, central heating, attic fan, wired 220 for electric range, plumbed for washer and dryer. Carport. School bus in front of the door.

DRASTICALLY REDUCED

5½ ACRES, 3 bedroom home, completely remodeled. 2.2 miles from W. M. city limits on Arkansas Road. Consists of barn, chicken house, fenced chicken yard. All property under fence except the front. Lovely trees. Residence built on piers, new roof. Living room, birch paneled over solid wood, acoustical ceiling over solid wood, wall-to-wall carpeted, lovely kitchen, snack bar, Formica cabinet tops, built-in oven and range, dishwasher, utility, bath. Attic fan, natural gas, lights, telephone. Paved. New water well and new pump, soft water. Can be financed veterans, or local loan. Phone for appointment to see.

W. M., Maridale, near Country Club. Red brick with 14x20 living room, separate dining room 13x8 with built-ins, 10x13 kitchen, Formica cabinet tops, utility, large bath, 2 adorable bedrooms, 12x14, 12x12, pine paneled 24 ft. family room. 220 wiring. School bus at the door. All of this for only $14,500.

McMILLIAN ROAD, W.M. 3½ years old, beautiful brick. Wood-burning fireplace, large roomy built-in kitchen, range, refrigerator, and everything! 1½ baths, 3 bedrooms, all spacious. Acre of ground with lake. Centrally heated and air conditioned, draped.

LOOKING FOR A BARGAIN? $4500 buys this fine 100x200 ft. lot full of trees across the street from the new Bethel Church and Risers' Junior High and Grammar School. Natural gas, La. Power & Light. Frame house consists of living room, kitchen, utility plumbed for washer plus Bendix washer goes free, bath, 3 bedrooms. The lot alone is worth the asking price. Call us for further information.

W.M., OVERLOOKING Highland School, in choice residential area. Pink holiday hillstone home on lovely lot 90x130 ft. with lots of large trees, beautiful landscaping, and cyclone fenced back yard. Consists of L-shaped living room, dining room, and kitchen with uniquely designed Roman brick corner fireplace, picture-pretty kitchen with built-in Tappan oven and range set in brick wall background, birch cabinets, magnetic doors, Kitchen Aide blender and mix master, Nutone electric clock and door chimes. Excellent storage including utility off the kitchen plumbed for washer and dryer, large storage room off the dining area, and large outside storage room. 1½ ceramic tile baths — master bath has built-in bath scales and many extras. 3 large bedrooms (2 are carpeted — master bedroom has master control for lights throughout the house). Double carport. Almost 1700 sq. ft. of centrally air conditioned and heated area, that's priced under $20,000. Call today for an appointment to see this fine home!

WE HAVE KEYS TO ALL FHA AND VA HOUSES
—CALL US FOR INFORMATION

IRENE REID

REALTOR — OWNER — I & S REALTY, INC.
FA 5-4373, FA 3-1679, FA 5-4374
IRENE REID, FA 3-1679
JUANITA DAIGLE, FA 5-5058 EDITH YARBROUGH, FA 2-6480

REAL ESTATE FOR SALE

(75) Houses

COLLEGE AREA — 2 bedrooms with large trees on lot. Only $62. mo. total. See Today, FA 3-2770.

2 STORY house with carport, 4 rooms upstairs, 2 large rooms downstairs. 2 acres land. Intersects 4 roads, 24 mi. from Monroe, 6 mi. from Farmerville on Hwy. 15, 2 mi. from Lake D'Arbonne. Good location for nice business. Ph. Downsville 8867. No collect calls.

TALK OF THE TOWN
Absolutely NO DOWN PAYMENT
Too Good To Last — They are going fast:
305 CURVE DR. 3 bedroom, 1½ bath. $12,200. $72. mo.
720 LAKESHORE DR. 3 bedroom brick, $13,200. $78. mo.
720 CAMELIA. 3 bedroom brick. $13,400. $79.65 Mo.
716 SHORE DR. 3 bedroom brick. $11,500. $68. mo.
1516 DAWNVIEW. 3 bedroom brick. $11,500. $68. mo.
1711 S 3RD. 3 bedroom. $9,300. $57. mo.
1709 S. 9TH. 3 bedroom, 1½ bath. $12,500. $75. mo.
1504 S. 10TH. 3 bedrooms, $8,900. $54. mo.
2701 FT. MIRO. 3 bedroom brick. $12,500. $75. mo.
183 RAY DR. 3 bedroom brick. $13,000. $77. mo.
WOODLAWN DR. 3 bedroom, 2 bath brick. $13,700. $84. mo.
107 BASTROP DR. 3 bedroom brick. $7,600. $69. mo.
503 AUBURN. 4 bedroom, 2 bath. $13,750. $85. mo.
220 MONROE DR. 3 bedroom brick. $11,600. $68. mo.
"WE PUNCH A CLOCK —
CALL DAY OR NITE
Maxwell Realty, FA 3-1819

IN EXCLUSIVE Parkwood Addn., W.M. on Medorah Dr. 2358 sq. ft. executive-type brick home. 3 bedrooms (11x14, 12x14, 12x15), 2 ceramic tile baths (one is 8x11), carpeted living room, birch paneled 18x23 combination kitchen-dining-family room with birch cabinets, built-in stainless steel oven and range, acoustical tile ceiling, and step-down to covered patio. Mathes central air conditioning and heating, drapes. 4x6½ ft. cedar storage closet off the double carport. Beautifully landscaped corner lot with St. Augustine. Shown by appointment only.

1907 CRESCENT Dr. 3 bedrooms, 2 ceramic baths, 13x28 den paneled in Oriental ash, built-in G.E. range and oven, Oriental ash cabinets, Carrier central heat and air. Double carport. Redwood fence. VA, FHA, or local financing, or if you wish to assume owner's present loan, payments are $95 including taxes and insurance.

3602 CONCORDIA, College area. 4 bedrooms, 2 baths, enormous living room with fireplace. Lot 84.96x193.

1605 BOIS D'ARC. Brick, 3 bedrooms, 2 ceramic tile baths, pine paneled den, glass enclosed porch. Hardwood block floors, central heating. Range, refrigerator, 4 air conditioning units, drapes, and carpeting included. Double carport.

MAKE OFFER

WASHINGTON St., W.M. Owner says "SELL"! 2-year-old brick on lot 100x287, large shade trees, patio. 3 bedrooms, 2 ceramic tile baths, ash paneled living room, birch paneled 13x35 kitchen-family room with birch cabinets, Tappan built-ins. Fedders central air and heating, drapes. Carport.

ATTENTION COLLEGE PROFESSORS

3600 BREVILLE. A home of indefinable beauty and charm! Living room 18x22 with wood-burning fireplace, built - in bookcases, Mutschler custom kitchen cost ($5000) that defies description, complete with built-in oven and range. 2 bedrooms (one has built-in Hollywood bed and chest), ceramic tile bath. 5 tons of central air conditioning, paneled throughout in Pirena pine, exposed beams, cork floors. On beautifully landscaped corner lot 100x110 with trees, fenced back yard, and flagstone patio with redwood patio furniture included.

301 COLUMBIA, near college. Large home. 2 bedrooms 12x14, 14x16, combination living room-dining room 14x36, paneled kitchen, 20x25, screened porch 10x14. Floor furnace, attic fan. Venetian blinds. Lot 125x142. 4½ per cent, 25 year loan, monthly payments $69. Can go FHA.

201 MALVERN. Owner will consider trade. 2 bedroom home. Caloric built-in oven and range. Financing is waiting for you!

MAKE OFFER

307 GLENMAR. Large home, corner lot 75x150. Living room, dining room, Youngstown kitchen, 3 bedrooms, 2 ceramic tile baths, large enclosed front porch.

714 ST. JOHN. 2 bedrooms, each 18x16, living room 16x18, dining room 16x18, enclosed rear porch 10x18, screened front porch, 12x18. Zoned B-3 general business area. Located on 50x150 lot with extra vacant 50x150 lot. Owner will finance.

COMMERCIAL

225 FT. FRONTAGE on Breard St. Extension, North of Louisville by 160 ft. depth, and 225 ft. on A & LM Railroad, on rear of property. Cash or terms.

1209 ROYAL AVE. Lot 80x130 ft.

FRONTING 140x248 ft. on U.S. Hwy. 165, Sterlington Rd. with Missouri Pacific railroad on rear.

SOUTHEAST Jackson and Apple Sts. Corner lot containing 1000 sq. ft. building. Special price $21,000.

NORTHSIDE property on Pine St. Corner lot 60x143 ft. containing buildings. All rented. Good monthly income. Priced to sell.

DOWNTOWN brick buildings. Monthly rental income $662. Special price.

LOTS

CORNER Lexington and Saratoga Sts., near Lexington School. 100x172 ft. Special price for quick sale, $8000.

LOT Oliver Road and Redwood Dr. Only $4,750.

CORNER CAROLINA and Dick Taylor Sts. 52x150 ft. $2750.

FOR COLORED. Corner 2nd and Shannon, Lamyville. Lot 77x152. Special cash price $1000.

ACREAGE

57 ACRES fronting 800 ft. plus, on U.S. Hwy. 165 bypass. 2½ miles from Winnsboro Road. Containing large home with extra home. 16 acre cotton allotment, approximately 47 acres cleared for planting. Reasonable down payment, owner will finance balance for 10 years at 4 per cent.

2400 ACRES. Unimproved land. $130 an acre. Will divide.

GUERRIERO

Realtor Office FA 2-0446
Mrs. Pat Brown, Mgr. 323-5292

DENNIS THE MENACE By Hank Ketcham



"YOU KNOW WHAT HE SAID TODAY? HE ASKED ME IF HE COULD 'RING THE BELLS SOMETIME'!"

MONROE

CRESCENT DR.

IN THE TREES. 1 block from recreation center. Large 3 bedroom brick with 1½ baths, central air conditioning, large paneled kitchen-family room. Corner lot 97½x130, cyclone fenced back yard. $16,500.

613 SOUTH 5TH

ATTRACTIVE 3 bedroom home. Large living room, separate den. On nice lot 75x150 ft. with cyclone fenced back yard. $12,500. $400 down, payments $80 a month.

NO DOWN PAYMENT

1101 SOUTH 3rd. Attractive 3 bedroom home near Plum St. School. NOTHING DOWN, payments only $60 per month including taxes and insurance.

NO DOWN PAYMENT

1608 SOUTH 1st. Large 3 bedroom home with hardwood floors. Payments $60 a month.

NO DOWN PAYMENT

ATTRACTIVE older home with 2 large bedrooms and hardwood floors. Garage. Payments $55 a month.

ASSUMPTION

1715 SOUTH 6th. 3 bedrooms, bath, completely redecorated. Large yard with cyclone fence. Pay small equity and assume payments of $82 a month.

1505 SOUTH 7TH

THIS 3 bedroom home with carport and storage is located only ½ block from schools on Southside. Nice yard, completely fenced. $350 down, $75 a month. Let us show you today!

NO DOWN PAYMENT

1705 SOUTH 9th. 3 bedroom brick on large lot. Payments $75 a month.

3903 POLK

NICE 2 bedroom home with screened porch, attic fan, large rooms throughout. $250 down, $50 month.

NO DOWN PAYMENT

207 MOUTON. 2 bedroom home with front screened porch, large living room, separate dining room, and carport. Completely redecorated. Nice lot with plenty of trees. Good garden spot. Only $6500. Payments $50 month for 20 years.

ASSUMPTION

602 BENTON, Southside. Nice 3 bedroom home with separate dining room, large living room, kitchen and breakfast room, enclosed front porch. Separate garage with storage. $250 down, assume payments of $67 a month.

NO DOWN PAYMENT

404 THOMAS. Large older 2 bedroom home with huge living room, hardwood floors. Nice trees. Only $7500. Payments $49 a month.

NO DOWN PAYMENT

NORTH MONROE Sub. 3 bedroom brick homes. Trees. $74 a month.

NO DOWN PAYMENT

LAKESHORE. Large 3 bedroom brick and carport. $84 a month. We have several others in this area.

NORTHSIDE

ATTRACTIVE brick home located close to Lexington School. It boasts 3 well planned bedrooms, ash-paneled den with real fireplace and sliding glass doors to large patio, large living room, 2 tile baths, double carport, and storage. Beautiful hardwood block floors, and the kitchen features a Tappan "Fabulous 400" oven and range. Central heating and air conditioning. Located on a nice lot with trees. Call, we'll be glad to show you!

NO DOWN PAYMENT

1013 SPENCER. Excellent Northside location. Attractive 2 bedroom home on nice lot. Payments $62 a month.

NO DOWN PAYMENT

1702 SPENCER. Large 2 bedroom home with separate den. On nice lot with trees. Close to Lexington School. $86 a month.

WEST MONROE

LOMALAND DR., W.M.

CLOSE TO country club. 3 bedrooms, separate dining room, large kitchen. With hardwood floors. Backs up to levee, cyclone fenced back yard. $600 down, payments $98 a month. Only $15,700.

112 MAULDIN, W.M.

JUST OFF Hicks St. Lovely 3 bedroom home set on beautiful tree-studded lot. Pine paneling and built-in oven and burners in kitchen, large living room with false fireplace. Excellent location in suburbs. $400 down, payments $82 a month including taxes and insurance.

NO DOWN PAYMENT

202 BLAIR, W.M. (Claiborne Community). Attractive 3 bedroom home set on large lot. Kitchen with lots of cabinets, all rooms extra large. Only $10,500. Nothing down, payments $67 a month.

WHITE COLUMNS SUB.

WARREN DR., W.M. See this lovely 3 bedroom brick-home with large den, 2 baths, kitchen with built-in oven and burners and dishwasher. Quarry tile floors in kitchen and family room, carpet in living room. 2000 sq. ft. of living area — an exceptional buy for only $21,700! Call for an appointment to see this today!

NO DOWN PAYMENT

1106 ARKANSAS Road, W.M. 2 bedroom home with carport and storage. Completely redecorated with hardwood floors. Payments $55 a month.

LIKE COUNTRY LIVING?

ALL THE conveniences of the city in this 4 bedroom home located north of Calhoun in Forest Town Community. Large living room, and kitchen with lots of cabinets, hardwood floors throughout, huge front porch. $7600 with 2 acres, or $8200 with 4 acres. Small barn and pond also on property.

NEW LISTING

BREATHTAKING is this view! Nestled far back on a tree-studded lot overlooking a lake in Lindsay's beautiful subdivision! This brand new listing offers charm for the person wanting a distinctively different home! 2500 sq. ft. of living area including 3 bedrooms, living room, dining area, family room, kitchen, and 2 tile baths. Luxury features include large broken quarry tile patio with barbecue pit, 5 tons air conditioning, completely insulated, double carport, drapes, floors of pure vinyl and carpet, dishwasher, Tappan "400" range and oven, and many more features you must see. Will consider lot in W.M. in trade. No time like the present to call for an appointment.

NO DOWN PAYMENT

2501 JERSEY, W.M. Attractive 3 bedroom brick on large lot with double carport. Close to Highland School. Payments $89 a month.

ASSUMPTION

1218 RIDGE AVE. Here's an extra large 3 bedroom home with separate dining room and double carport. Huge yard with trees. $100 down, assume payments $74 a month.

NO DOWN PAYMENT

207 GROSS, W.M. Attractive 3 bedroom home with brick trim and carpet with storage. $65 a month.

NO DOWN PAYMENT

115 LISA LANE. 3 bedroom brick. Carport with storage. Close to Kiroli School. $10,500. Payments $67 a month.

JOHNSON ROAD

W.M. 2 bedroom home on attractive 3 acre lot. $7250. $250 down, payments $45 month.

MATT HAMMONS RD.

JUST OFF Hwy. 15, W.M., about 10 miles out. 2 bedroom home on 3.9 acres land. Good well. $3300.

COMMERCIAL

RETAIL GROCERY

AND PACKAGE liquor store on southside. Good colored and white business. Modern fixtures included, 2 rent apartments in back. Call on this today!

COLLEGE AREA

ESTABLISHED retail gift shop. Reduced. $3500!

19 LOTS

GLENN Acres Subdiv., W.M. Lots of trees, blacktop road, natural gas. $400 and $600 per lot.

FOR COLORED

NO DOWN PAYMENT

2511 SOUTH 6th, Roosevelt Heights Sub. 3 bedrooms and den, large kitchen with lots of cabinets. Central heating. Carport and storage. See this house today! Payments $75 a month.

NO DOWN PAYMENT

SOUTH 16TH St. 2 bedroom homes. Completely remodeled. $39 a month.

ACREAGE

10 ACRE TRACTS AND UP. Just off Highway 15, W.M. Rolling land, covered with timber. $350 an acre. ½ mineral rights.

10 Acres. Good Hope Road, W.M. Beautiful rolling land with trees and lake. A bargain at $850 an acre.

72 ACRE ranch, W.M. 3 bedroom home with double carport and pine paneling throughout. Extra nice barn and out buildings. 2 spring-fed ponds, good fishing. All under fence. $23,500.

5 ACRES. Prairie Road, 1½ miles from Fondale. $1650. ½ mineral rights.

36 ACRES. Across from Charmingdale, just off Highway 165. Cleared land with scattered trees, and fenced.

80 ACRES. Prairie Road. Completely fenced. 1 mile from Winnsboro Road.

COMPLETE LOAN SERVICE
All Financing Details Handled In Our Office.

WHITLOCK REALTY

REALTOR
GRATIA WHITLOCK FA 2-2246
MILDRED ZEAGLER FA 2-6429
OFFICE FA 2-3851 OR FA 5-0267
JACKIE VOORHEES FA 2-0228

PAULA LANDRY

AFTER CHURCH OUR OFFICE IS OPEN ALL DAY TO SERVE YOU. FEEL FREE TO CALL US AT YOUR CONVENIENCE.

NO DOWN PAYMENT

On VA and FHA Owned Properties Under $15,000

MONROE

Address	Bedrooms	Sq. Ft.	Monthly	Price
1607 Georgia	3	861	$47.00	$ 7,800
716 Shore Dr.	3	1013	$67.00	$11,500
1101 South 3rd	3	1023	$54.00	$ 9,000
1711 South 3rd	3	1302	$56.00	$ 9,300
1700 South 6th	2	884	$48.00	$ 8,000
304 Fairway	3, 1½ baths	1200	$74.00	$13,500
1609 Mississippi	2	850	$42.00	$ 7,500
Glendale	3, 2 baths	1155	$88.00	$15,500
1209 Alabama	2	850	$45.00	$ 7,800
720 Camellia	3	1192	$80.00	$13,400
305 Curve Dr.	3, 1½ baths	1110	$71.00	$12,000
516 Eason	3	1120	$67.00	$11,250
306 Harn	2	728	$46.00	$ 7,800
720 Lakeshore	3	1294	$78.00	$13,200
1702 Spencer	2, den	1320	$82.00	$12,800
603 Wilmuth	2	624	$41.00	$ 6,500

WEST MONROE

Address	Bedrooms	Sq. Ft.	Monthly	Price
2501 Jersey	3	1114	$80.00	$13,500
Dixie St.	3	1014	$66.00	$11,000
202 Blair	3	1066	$63.00	$10,500
Pelican Dr.	3	912	$65.00	$11,500
410 Cryer	3	1272	$54.00	$ 9,500
Jewel St.	2	986	$52.00	$ 9,250
410 Walters	3	988	$64.00	$11,300
1717 Standifer	3	840	$56.00	$ 9,300
303 Anderson	2, den	1234	$60.00	$10,200
812 Henderson Rd.	3, 1½ baths	1113	$85.00	$14,300
113 Lisa Lane	3	943	$62.00	$10,500
611 Riverbend	2	971	$53.00	$ 9,000
E/S Sherwood Dr.	3	1055	$72.00	$12,200
107 Westwood Dr.	3	1121	$71.00	$12,000

FOR COLORED

1711 Hollywood	3	840	$53.00	$ 9,000
1701 Standifer	3	825	$53.00	$ 9,000

PLEASE REMEMBER . . . that our office will be happy to show ANY FHA Property in the Twin Cities — We have keys! Our office will handle your loan for you from beginning to end, and you'll have no worries!

PAULA LANDRY

Realtor, Paula Landry, FA 5-6889 Virginia Gibbs, FA 3-4160

REAL ESTATE FOR SALE

(75)—Houses

BY OWNER, brick home just off DeSiard at 102 Inglewood near O.P.H.S. Lot 100 by 150 with five large bearing pecan trees. Kitchen appliances, heaton air conditioner, drapes and blinds included. On assumption or for rent. Nothing down. FA 2-2373 after 5.

BY OWNER

2611 N. 10TH, W.M. 1600 sq. ft. of living area. 3 bedrooms, 2 baths, central air, heat. $450 dn. $14,000. FA 3-6970.

W.M., APPROX. 4 acres. 3 bedroom, 1½ bath brick. Central heating, attic fan. 2 barns, under fence. $20,450. $8000 cash down. Will trade for pasture land and good house. Ph. 322-3615.

(75) Houses

NEAR College area. Owner transferred. Reasonable down payment. Assume loan. FA 5-3301 or FA 5-5742.

1908 SOUTH GRAND
Newly Decorated . . Excellent Buy
C. E. BUCKLEY, FA 3-1195

3 BEDROOM brick home, 2 baths, built-ins, double carport 400 Luia Dr. Lakeshore. Call LEONARD TAYLOR. FA 3-3513 or FA 5-1119.

BY OWNER
117 PELICAN DR., W.M. 2 bedroom, new roof, new paint inside. Lot 70 x 160. $3900. 703 Lazarre, W.M. small 2 bedroom, shady lot. $3500. FA 3-0694.

3 BEDROOM, Jim Walter Home in West Monroe. $50 Down, $60 Mo.
JIM WALTER CORP.
2004 Louisville Ave. FA 5-4664

(75) Houses

HIGHLAND PARK CONSTRUCTION CO.
Will build to your plans or ours
"BUY A HOME FIRST"
M. L. SILMAN DIAL FA 5-5597

NORTHSIDE Monroe and W. Monroe. Brick, 4 bedrooms, 2 full baths.
CARSON HOMES
LOYD FOX, BUILDER FA 3-0121

LOOKING FOR A HOME on Southside with NOTHING DOWN? Payments lower than $48. mo.? Completely remodeled inside and out? CALL, FA 3-9703; FA 2-0228; FA 3-7446.

KINNEY REALTY

OPEN ALL DAY SUNDAY—OFFICE DIAL FA 5-9906
"FLYING BROKER"—COMPARE BY AIR!

WE TRADE — (JOIN OUR TRADING POOL)
7 Licensed and Bonded Agents To Work For You!

LIST WITH US! We Have Good Financing and Can Sell Your Home

AZALEA

MORE for your money in Lakeshore! Brick, 3 bedrooms, ceramic bath with shower, 12x16 living room, kitchen 10x22. Centrally heated, attic fan, washer connections. Carport. On lot 70x130, fenced on back and one side.

$100 DOWN

INCLUDING all costs to move in! Eason Place, just a hop, skip, and lump from Lexington School! 3 bedrooms 11x13, 11x13, 13x16, ceramic bath, dining room 8x9, sun porch 10x14. Hardwood floors. Lot 75x150, fenced back yard, patio, approximately 15 nice trees. Payments $71 month.

ROSEWOOD

FEATURES? This one has them in abundance! Carpeted 14x19 living room, 2 very large bedrooms 11x15, 12x16, ceramic tile bath. 1-ton air conditioner. On lot 75x125 ft. with cyclone fenced back yard.

$100 DOWN

INCLUDING all costs to move in! South 3rd St. Shade trees a requirement? Then see this one with its 14 trees, plus shubbery! Home has living room 15x15, dining room 15x12, kitchen, 3 bedrooms, 14x20, 12x14, and 12x14, walk-in closet. Payments $55 month.

$100 DOWN

INCLUDING all costs to move in! Riverbend Dr., W. M. A most popular area! Living room 14x17, dining room 12x14, kitchen 12x14, 3 bedrooms 14x14, 14x14, 10x12 porch. Central heating. Separate garage. On lot 65x200 ft. Payments $53 month. Better hurry on this!

ONLY $10,500

GRAYLING LANE. Highly desirable 2 bedrooms (14x15, 15x16), kitchen 14x15, breakfast room 8x10, dining room, 14x15, living room 14x15, den 10x20. On beautiful large lot, 4-car garage with office and store room.

$100 DOWN

INCLUDING all costs to move in! Evergreen Dr., W. M. A find, indeed! On large tree-shaded lot is this home that has living room 14x16 with built-in bookcases, kitchen-dining room 12x16, 3 bedrooms 12x13, 12x13, and 13x15. Thermostatically controlled heat. Payments $50 month.

ONLY $8750

400 COLUMBIA Ave., College area. You'll like it! Carpeted living room, breakfast room, 2 bedrooms 12x14, 12x13. Panel ray heating, attic fan, washer connections, blinds. Carport. Corner lot 75x150.

$100 DOWN

INCLUDING all costs to move in! South 9th, an excellent location for schools, churches. Blond brick on lot 75x150. Living room 16x17 with beautiful picture window, 3 bedrooms 12x14, 12x14, 12x12, 1½ ceramic baths. Hardwood floors, central heating. Double carport. Payments $74 month.

4¼ ACRES

SWARTZ Road. Grab this! 2 bedroom home with bath, attic fan, washer connections. 300 ft. on the highway. Fenced and cross-fenced.

$23,000

120 ACRES. 24 miles out. With nice 3 bedroom and bath home (part brick). ½ mile frontage on State Highway 34.

2,000 SQ. FT.

YES, 2000 sq. ft. of living area in this brick on Warren Dr.! Carpeted living room and dining room, extra-large kitchen-family room with built-ins beautiful cabinets, 3 bedrooms (master bedroom's carpeted), 2 ceramic tile baths. Centrally air conditioned, sheetrock and paneled walls, quarry tile floor in kitchen-family room. Double carport.

$500 DOWN

BAYOU OAKS, Westchester Dr. Suburban living you'll like!

REAL ESTATE FOR SALE

(75)—Houses

New 3 Bedroom Brick Home
Off White's Ferry Rd. Near D'Arbonne
Phone FA 2-0967

TINY BELL

REALTY, OWNER
OFFICE FA 3-1246

JONESBORO RD. 11.1 acres with 540 ft. on highway. 7 miles from I-20 bridge.

SWARTZ — FAIRBANKS RD. 80 acres. $11,000. down, owner will finance balance.

JONESBORO RD. 1 acre. 150 ft. on blacktop. $400.

IRVIN-COTTON RD. 13 acres. $5,000.

OLD BASTROP RD. 4½ acres, $3,000.

HIGHWAY 165 South. 150 x 250 corner lot with store building, just outside city limits. BARGAIN! Sell or lease.

STERLINGTON RD. 210 x 277 with railroad in rear. $13,500.

2200 JACKSON. Corner lot 100 x 150. Sacrifice, $6,000.

OLD MONROE-BASTROP RD. Vinwood Estates. One acre lots, $1200.

HIGHWAY 80 EAST. Love Subdivision. Lots, $1,000. to $2,500.

ASSUMPTION Lakeshore area. 3 bedroom brick, 1½ bath. Monthly $71.92.

ASSUMPTION. 115 Westwood Dr. 3 bedroom brick. Make An Offer!

ASSUMPTION. Northside. 2 bedroom home. Large lot.

REAL ESTATE FOR SALE

(75)—Houses

"ASSUMPTION"
$395 DOWN. 1903 Filhoil, College area. 110x175 ft. lot. Grown Pecan, fig, peach trees. 3 Bedrooms, hardwood floors, attic fan, floor furnace. NICE. FA 5-0721 after 4 p.m.

BRADFORD BUILT HOMES
Custom built, your plans or ours. Days FA 5-3396, nights FA 5-5352

NO
DOWN PAYMENT

ON FHA Properties Under $15,000. Over 200 selections. Payments as low as

$33.38

Will Show Anytime!

CUTLER

REALTY—REALTOR—OFFICE FA 5-9611
Ed Wilson, FA 5-0175
George Fluitt, FA 5-6727
Haydn Cutler, FA 5-0807

REAL ESTATE FOR SALE

(75)—Houses

3 ROOM shotgun, $150. Small store building, $150. G. W. Welch, FA 2-3627.

WE HAVE KEYS
To All FHA homes. Let us help you find the home to suit YOUR family . . . with

NO DOWN PAYMENT

CALL TODAY . . .

BUTLER
REAL ESTATE
Dial FA 3-1341
Nights FA 3-4906, FA 2-2488

REAL ESTATE FOR SALE

(75) Houses

SOUTHSIDE. 3 bedroom, 2 bath brick. Built-ins. NO DOWN PAYMENT, $66.87 a month. Ph. Cutler Realty, 325-9873 or FA 5-8737.

SUBURBAN BRICK HOME. 3 bedrooms, 2 tile baths, central heating, air conditioned. Shown by appointment. Call Mrs. LOUISE KENDALL. 396-2516.

WE BUY
EQUITIES
BETTER BUYS

REALTY CO.
FRANCES JACOLA, REALTOR
FA 5-6541; or FA 2-3493

ATTENTION!!!
ON
"Call Your Broker"
SIGNS IN WINDOWS
Call CUTLER REALTY, FA 5-9611.

REAL ESTATE FOR SALE

(75) Houses

FOR SALE BY OWNER, 606 Eason Place. 3 bedrooms, freshly painted inside and out. $350 Down, Assume FHA mortgage. Shown by Appointment. FA 5-0284.

BUYING - REMODELING? See, First Federal Savings & Loan
128 South Grand FA 5-7361

NORTH MONROE
HERE is a home you would be proud to own. Quality construction, perfectly maintained, this 3 bedroom 2 bath home is a steal for the asking price.
FRED L. PARKER
Real Estate Broker FA 5-1765, FA 2-6623

REAL ESTATE FOR SALE

(75) Houses

NO DOWN payment, by owner, 416 Walters, W. M., assume notes $67.50 mo. FA 5-7828.

HOUSES FOR SALE
TO BE MOVED
LUMBER, concrete blocks, steel windows and steel bar joists. FA 3-3772.

L (O) (O) K
MOVE RIGHT IN

2100 EMERSON ST. Jamar Heights, 3 Bedrooms, den, carpeted living and dining room, 2 baths, all electric kitchen, corner lot. Air Conditioned. $25,000 FHA or VA financing available. FA 2-7704 or FA 2-7853.

REAL ESTATE FOR SALE

(75)—Houses

BY OWNER, 2315 DeBastrop Drive, 3 bedrooms, 1½ bath. Pay equity and assume notes. FA 2-6465 after 5 p.m. Monday thru Friday. All day week ends.

DOPSON
BUILDERS & REALTY

480 ACRES, 200 open with $15,000 brick home on paved road. $80,000.
GROCERY Store (stock and fixtures go) with living quarters, on 4 acres, $7,-000.
LAKEFRONT lots, $100 dn., up to 10 yrs. to pay.
50 x 155 Ft. lot on Lake Bruin. House Trailer Camp with screened porch, $5500.
Ph. 322-6356 or Rayville, La. 728-2098.

REAL ESTATE FOR SALE

(75) Houses

213 CARTER DRIVE W.M., owner transferred, must sell house immediately. Split level 3 bedroom, bath. Drapes included. Plenty of built-ins and closets. No down payment. Shown by appointment only. 325-7592.

NO $$ DOWN

JUST GOOD CREDIT AND INCOME
404 THOMAS. 2 bedroom. $7,500.
811 S. 16TH. 2 bedroom. $5,700.
516 EASON PLACE. 3 bedroom. $11,250.
1702 SPENCER. 2 bedroom. $12,800.
720 CAMELLIA DR. 3 bedroom. $13,400.
WE HAVE MANY MORE
MRS. LILLIAN DAVIS
REALTOR FA 2-8422

NEED A HOME??

HAVE GOOD CREDIT?
LOOK THESE OVER

NO DOWN PAYMENT
EXTRA LARGE 3 bedroom home, 100x-200 lot near Highland School, W.M. $73 per month includes everything.

307 BELL
COLLEGE AREA. 3 bedroom and den home on 2 large lots. Plenty trees. $9,700. A "Better Buy".

NEW LISTING
NICE CAMP - Furnished bath, well, on Maringo Lake.

NEW LISTING
CAPLES RD., W.M. 3 bedroom home on 1¼ acres. $4,500.

ASSUMPTION
PAY small equity and assume loan on this executive type home on the bayou. It's a beautiful 3 bedroom, 2 bath brick.

INCOME PROPERTY
108 SOUTH 4TH, W.M. Nice 5 room and bath with a 4 room and bath home on back. Excellent Buy!

ONE ACRE
PLUS lovely 2 bedroom suburban home W.M. Cyclone fenced, nice trees. Nothing down to G. I. $39. per mo. Full Price $5,500.

HOME OF GRACIOUSNESS
IN A SETTING that personified success. See this 3 bedroom and den brick. 2 full baths, built-ins, fireplace and carpet. 203 x 128 lot on lake. 306 ARKANSAS RD., W.M.

NOTICE BEAUTICIANS
A LOVELY Northside brick home with space galore. PLUS a beauty shop. 7 rooms, 2½ baths. Corner lot 125 x 150 fenced. $500. down and assume $108. per month.

EXCELLENT BUY
INVESTMENT PROPERTY ... Duplex ... 3 rooms, bath and 4 rooms, bath. PLUS small house, 4 rooms and bath. ALL FOR $10,500.

LOT
SOUTHSIDE — Lovely high lot 50 x 150 with cyclone fence, sewerage and water, $1,650.

SOUTHSIDE, MONROE
2 BEDROOM redecorated frame. NO DOWN PAYMENT. $50. per mo.

SOUTHSIDE, MONROE
3 BEDROOM brick, ceramic tile bath. Redecorated. NOTHING DOWN, $76. per mo.

NEAR LEXINGTON SCHOOL
2 BEDROOM, large den, redecorated, nice yard. NOTHING DOWN, $81. per mo.

LAKESHORE AREA
3 BEDROOM, 1½ bath brick. NOTHING DOWN, $89. per mo.

NORTHSIDE HOME
519 FOSTER. 3 bedrooms and den. As is. Price $7,500.

NORTHSIDE HOME
3 BEDROOM redecorated frame. Lovely yard. NOTHING DOWN. $76. per mo.

WEST MONROE
2 BEDROOM redecorated. NOTHING DOWN, $49. per mo.

WEST MONROE
2 BEDROOM redecorated. NOTHING DOWN, $49. per mo.

WEST MONROE
3 BEDROOM, 2 bath brick. NOTHING DOWN, $91. per mo.

WEST MONROE
3 BEDROOM redecorated frame, just off Cypress St. NOTHING DOWN. $60. per mo.

FOR COLORED
3 BEDROOM BRICK near Highland school. NOTHING DOWN, $76. per mo.

SOUTHSIDE MONROE. Extra nice redecorated home. NOTHING DOWN. $60. per mo.

BETTER BUYS REALTY CO.
FRANCES JACOLA, REALTOR FA 5-6541 OR FA 2-3493

The "LIVE WIRES" of JACK L. SMITH
& COMPANY PRESENT

MONROE
DEBORAH DRIVE
"LOOK AGAIN" LOOKS is what this uniquely designed executive - type home receives! Foyer; living room with glass wall, wall of brick with built-in seat and cushions; Oriental ash paneled den, bar; dining room, built-in buffet; breakfast room, intercom, built-in buffet; kitchen with IXL fruitwood finish cabinets, oven, range, dishwasher. 2 double-size carpeted bedrooms — master bedroom has (2) built-in chests, television nook. Master dressing room, carpeted, 15 ft. of closets, curved dressing table. 2 ceramic baths (one opens to private courtyard). Terrazzo floors, central air conditioning, drapes. Double carport. Covered circular patio. Japanese garden. Lot 132x321.

NEWLY LISTED!
PARGOUD BLVD.
FASHIONED TO MEET the most exacting requirements is this colonial style antique brick! Living room 14x21, oak floors; cherry paneled kitchen with built-in oven, range, dishwasher, disposal, refrigerator; cherry paneled 17x-26 family room, wood-burning fireplace with extended hearth, China cabinet, sliding glass doors to patio; 3 bedrooms; 2 tile baths. Central air conditioning, drapes. Double carport, workshop. Lot 110x150, fenced utility yard.

EMERSON ST.
WILL CONSIDER TRADE
SPACE LEFT OVER for holiday guests, in-laws, or kids! Brick; living room 18x20, terrazzo floor; 3 bedrooms (12x15, 12x13, 13x17); 2 ceramic baths. Central air conditioning, exposed brick walls. Carport. Lot 100x157½.

FORTUNE DRIVE
ON THE BAYOU
BRICK 'N' BAYOU — what a combination! On lot 105x200, terraced to bayou. 3 bedrooms; 2 tile baths; carpeted 14x-22 living room with mahogany panel-ing, exposed beam ceiling, sliding glass wall overlooking bayou; den 13x15; kitchen with built-in oven, range, dishwasher. Centrally air conditioned, drapes. 13x21 patio, oak pier. Selling $4000 below market value—make offer on equity!

SPENCER ST.
NO FEAR FOR PEG OR MIKE — this home within easy walking distance of Lexington! 1504 sq. ft. brick home, 3 bedrooms (13x15, 12x14, 11x14); tile bath; birch paneled 11x24 den. Blinds, attic fan, central heat. Shady 75x150 lot, cyclone fenced back yard.

LOOP ROAD
PLANNED FOR WONDERFUL LIVING is this prestige home! Brick; carpeted living room, exposed beams; built-in kitchen: oven, range, dishwasher, refrigerator; 12x20 den: wood - burning fireplace, exposed beams; play room 14x28; 3 carpeted bedrooms, built - in chests; 2 tile baths. Cypress paneled, central air conditioning, drapes, terrazzo floors. Double carport. Shady corner lot 150x150. Owner transferred.

FORSYTHE AVE.
PERSONALITY PLUS in this executive-type home! Foyer 7x14; living room 13x22; dining room; kitchen; dishwasher, disposal, built-in double oven, range; family room 19x33: wood-burning fireplace, music center, bar; powder room. Master bedroom 16x24, carpeted, with dressing room (10x15), built-in chests, vanity, 2 walk-in closets with built-in shoe, hat, etc., racks. 2nd bedroom 14x15 carpeted; 3rd bedroom 13x15, built-in desk. 2½ tile baths. 2 complete central air conditioning systems. Double garage. 4600 sq. ft. under roof. Landscaped lot. 125x180, underground sprinkler system, trees.

MEDRA DR.
TO you, TWO days may be TOO late! So call today to see this! Brick; 1850 sq. ft.; living room with exposed brick wall; birch paneled 12x26 den, sliding glass doors to patio; 4 bedrooms (one birch paneled); 2 ceramic baths. Centrally air conditioned, drapes, 2 fireplaces, built-in oven and range. Double carport. Landscaped 97½x130 lot, trees.

FORT MIRO
A PERSONALITY ALL ITS OWN due to the owner's loving care! Immaculate brick; living room with drapes; kitchen with built-in oven and range; 3 bedrooms; tile bath. Central heating, attic fan. Lot 75x140, covered patio, cyclone fenced back yard. Pay small equity, assume loan.

GORDON AVE.
SALT OF THE EARTH: good investment property! Duplex; 3 rooms, bath; 4 rooms, bath (one side furnished). Excellent condition.

SPENCER ST.
"GIT TO GITTING" for a lo-o-ng look at this great value! Brick; carpeted living room; 3 bedrooms (12x17, 14x15, 12x-12); 2 tile baths. 3 air conditioners, drapes, blinds, central heat. Carport. Lot 75x150, landscaped, patio. Move in for small down payment!

WEST MONROE
VICK ST.
HECK, NO! You won't find many like this! Only $5000 buys: 1200 sq. ft.; 5 rooms, bath; screened front porch; enclosed back porch. Garage. On 2 lots.

WALLACE DEAN RD.
YOU'LL WANT TO LIVE HERE 'TIL 20631 4 acres with hundreds of trees! 1648 sq. ft. brick wainscot home; 2 bedrooms (14x18, 14x19); living room 15x-36, wood-burning fireplace; kitchen with built-in oven and range. Drapes, central heating, attic fan, acoustical ceilings 2 carports, circular drive.

COMMERCIAL
JACKSON ST. (Hwy. 165). Good year 'round grocery — bait business. All stock, fixtures, ½ bath, plus 3 room furnished apt., bath. 150 ft. corner lot.

HOMESITES
CHOICE! Forest Home Sub. (off Loop Road). Corner Katherine and Rogers St., 153x165 ft. lot with beautiful trees. $50 a foot.

WE HAVE KEYS AND CAN SELL
ALL FHA AND VA OWNED HOMES UNDER $15,000 WITH
NO DOWN PAYMENT

SAVE THIS AD FOR WEEKLY REFERENCE!

Realtors, 1214 North 18th — JACK L. SMITH & CO. — Office FA 5-6331

NIGHTS and SUNDAYS CALL FA 5-8532 or FA 2-5642

IRENE REID

CALL US - START PACKING

We Have Good Listings

* North Monroe * South Monroe * East Monroe
* West Monroe * Suburban * Farms * Lots
* Commercials * Sales * Rentals * Leases

NORTH
NEW LISTING
SHERWOOD DR.
THIS is a honey! Over 1800 sq. ft. of heated area. Located on a well landscaped 75x150 ft. lot. Redwood fenced back yard, covered patio. This house is less than 8 weeks old. Assume owner's balance on local loan and pay equity at $131.82 a month. Red brick. Foyer, broken quarry tile floor, attractive wallpaper features. 24 ft. living room, carpeted, dining area, birch paneled breakfast area, Formica counter tops, built-in oven, range dishwasher, disposal, large utility plumbed for washer and dryer, and deep freeze. 2 beautiful ceramic tile baths, 3 bedrooms, plenty of closet room including cedar closet. 20 ft. family room, birch paneled, built-in bookshelves. Double carport. Centrally heated, air conditioned, drapes. Call us for appointment to see.

NEW LISTING
EMERSON ST. You'll love this! Beautiful blonde brick located on a convenient corner lot. 4 bedrooms or 3 bedrooms and family room, all electric kitchen. Air conditioned, centrally heated, carpeted. Will sell FHA or VA. We have key, let's go see!

WILL TRADE
YEAR OLD ranch style brick home, corner lot, in Lexington Area, for older home between Forsythe and Louisville, good neighborhood. You'll love this. Early American brick home with fenced back yard. Acrilon carpeted living room, dining area, kitchen and family room, utility, 2 lovely tile baths, 3 big bedrooms. Double carport. Centrally heated and air conditioned, drapes. Paving and sewerage paid. Block from the bus line. Call us for further details.

FRANCIS PLACE. Blonde brick home. Fenced yard, pretty trees. 3 bedrooms, family room. $16,400.

COLORFUL
CONTEMPORARY
MODERN
CONTEMPORARY modern white brick. High shaded door, exquisite hardware, access planter, enter into a white ceramic foyer through an iron grillwork gate into a gorgeous living room and separate dining room, family room and kitchen with built-in barbecue, 3 bedrooms, 2 ceramic tile baths. Utility plumbed for washer and dryer. Central heat and air, carpeted. Double carport. Lot 100 x 150 ft. Brand new and beautiful, you'll be surprised at the low price.

BRICK HOME, 50 ft. off Lexington, across the street from Good Shepherd in Lexington Area. 3 bedroom brick, air conditioned, centrally heated, nice kitchen. One bedroom paneled, pretty bath, nice closet space. Carport with storage. Fenced back yard. In perfect condition. Will sell G. I., pay only your closing costs, or on local loan, or on an assumption loan. Call us to see this wonderful buy.

HARN ST. $600 down moves you in, payments $79.50 a month including taxes and insurance. 3 bedrooms, living, dining area and kitchen. Double carport. If you're looking for a home in the middle of all school districts, here it is! Balance $11,555.21 (why not buy this for rental property, if you don't need it for a home?)

DOWNEY LANE. 3 bedrooms, living room, dining room, kitchen, bath, beige brick. Very comfortable. Very good condition. Carport with pull down doors. Hardwood floors, floor furnaces. Near Neville School.

JAMAR DR. 3 bedroom, 2 bath, family room, living room, new brick home. Air conditioned, centrally heated. Near Lexington School. $22,500.

TOWN AND COUNTRY
BEAUTIFUL brick home with approximately 2400 sq. ft. living area. Consists of tree-studded lot 100x150. Carpeted 18x12 living room, carpeted 11x14 dining room, carpeted 3 bedrooms, 15x11, 17x12, 17x16, wonderful closet space, 2 ceramic tile baths, gorgeous kitchen and family room combination 15 x 18 with all the built-ins. Large 25 ft. patio, entrance hall. Central heat and air. Public water, 20 ft. driveway, insulated walls and ceiling, large utility, washer and dryer connections, woodburning fireplace, intercom system. Call us for appointment to see.

VALENCIA St., just off Pargoud Blvd. A lovely brick home located on an ideal 85x150 ft. lot. Only 6½ years old with lovely permanent trees and St. Augustine lawn. Consists of foyer with closet, living room 13x25, picture window overlooking a shaded patio, kitchen with dining area 14x-23, stove hood, food bar, Formica counters, lots of cabinets on each side of the kitchen, 40-gallon hot water tank, entrance to the carport. You'll like this convenient kitchen! Utility 5x12, wired for dryer and washer. Large ceramic tile bath with tub and shower and closet, 3 bedrooms are 12x13, 12x14, and 10x12, nice closets. Carport. Attic fan, 3 tons of air conditioning, central heating, some drapes included. Approximately 1800 sq. ft. in one of Monroe's best Northside neighborhoods. Only $17,000. Pay $700 down plus closing and move in! Call us to show!

SAUVELLE ST. No where else in North Monroe can you find a 3-year-old red brick home for $14,000, payments $100 a month, 6 per cent interest! 18x14 living room, built-in oven and range, utility wired for dryer, nice bath with closet, 3 bedrooms 11x12, 13x13, and 12x13. Attic fan, central heating. Bus line ½ block. Call us for appointment to see!

NORTH
SPEED DRIVE EXT.
A LOVELY 15-month-old brick colonial that you will just love! This home is attractive from the front door to the back door. Located on a pretty 100x150 ft. lot with a well established lawn. The "old" brick — a blend of light and dark — colonial has white shutters and large round columns over covered walkway, a 2 ft. overhang on the roof. Living room and dining area 14x26, beautifully carpeted in pale mauve-pink wool carpet, 12 light windows, lovely interiors. The kitchen and family room is 34x16 — just beautiful! Paneled in pale birch, the kitchen has jumbo turquoise built-in oven and range, dishwasher, disposal, double stainless steel sink. Family room and kitchen are separated by long food counter, white Formica covered, with book and whatnot shelves in family room. Floors are pretty gold and white flecked splatter vinyl. The 3 bedrooms are 12x13, 16x12, and 12x17, all have huge walk-in closets with louvered doors. Family room is 17x16. Centrally heated and air conditioned. Large storage 12x14, back of carport, large enough for a workshop. Also leading off the carport is a beautiful 12x10 business office with private entrance. Termite contract. Paving and sewerage paid. Best Northside location, near Neville Jr. High, Lexington, Catholic schools, shopping center. Call us for an appointment to see this very attractive home.

ON THE WATER
BAYOU DeSiard, near Country Club. Approximately 1 block of ground with central sprinkler system, gorgeous trees, 40 ft. patio in the back, 22 ft. patio on the front. This home is only 9 years old, brand new roof, brand new blacktop drive. Private water well (soon to be taken into city limits). Beige brick, living room 29x19, all glass wall overlooking the bayou, hardwood floors, wonderful closet space, kitchen and dining area, 18x16, birch cabinets, built-in oven and range, dishwasher, 2½ baths. The 3 bedrooms are 18x12, 14x14, and 14x15. Carport. Some carpet, centrally heated, air conditioned. Call us for appointment to see.

TREE-STUDDED Speed Dr. Roman brick residence, 18x14 living room, 18x28 family room and dining area, wood-burning fireplace, 13x20 kitchen and eating area, dishwasher, utility plumbed for washer and dryer. 2 ceramic tile baths, 3 bedrooms 18x14, 13x15, and 14x16, huge closet space. Attic fan, central heating, central air conditioning, draped. Near Neville, Jr. High, and shopping center. Shown by appointment only. Call us.

POINT DR. 4 bedroom brick. It's a beauty!

IS THIS a bargain! Park Ave. Contractors are busy, busy, busy, putting this house in tip-top shape! On pretty lot 75x150 ft. (lot alone would cost you over $5000). St. Augustine lawn, trees. This house only 8 years old, white asbestos, blonde brick trim. 14x18 living room with fireplace, 10x12 dining, 11x14 kitchen, brand new Formica cabinet tops and vinyl floor, plumbed for washer, large bath with colored fixtures. The 2 bedrooms are 12x14 each, with sliding closet doors. Hardwood floors, attic fan, panel ray heating, Venetian blinds, 220 wiring. Enclosed carport for extra room. 3 blocks from Lexington and church, 4 blocks from Good Shepherd. Bus at the door. Call us to see!

NORTH MONROE. Lovely 4-year-old red brick home, approximately 1900 sq. ft. 12x14 living room, 10x12 dining, beautiful birch paneled kitchen with divider, eating bar, stove hood with Tappan range, utility plumbed for washer and dryer. 2 large roomy ceramic tile baths, the 3 bedrooms are 12x17, 12x15, and 12x16, family room 20x16, sliding door leading to patio. Double carport. Centrally heated and air conditioned, drapes. Bus line near. Occupancy in 30 days. Don't fail to see this beautiful house!

WILL TRADE
REDUCED FOR quick sale to $26,500. Dogwood Dr. Beautiful pink brick, 3 bedrooms, 2 baths, dining, living room, kitchen with all the built-ins, carpets. Beautiful trees, lot 100x150. Call us for appointment to see!

REDUCED FOR
QUICK SALE
BLONDE brick, 3 bedrooms, Park Ave. An older home with lots of room. Located on corner lot.

A BEAUTIFUL home and only 5 years old. Very desirable! Near Bayou DeSiard Country Club. On lot 200x-375, full of pecan, live oaks, and other wanted permanent trees. Unusual interiors. Walk into the foyer covered in gun metal grasscloth, into a most convenient kitchen with all the built-ins, large family room, beverage bar, beautiful 31 ft. living room with wood-burning fireplace and wall murals. 2½ baths, 2 dressing rooms, full of closets and storage, 3 bedrooms, all large. Centrally heated and air conditioned. Call us for appointment to see.

SPENCER ST., north of Neville. 3 bedrooms, 2 baths, living room, living porch. Central heating, 4 tons of air conditioning, nice kitchen, carlon floors, pantry. Only $18,500. Make offer!

FRANCIS PLACE, block from the school. What a beauty for Mother to live with the family, with all this convenience! 4-years-old, red brick. Beautiful pink Formica kitchen with all the built-ins, carpeted living room, dining, carpeted family room, utility, 3 bedrooms, 2 tile baths. Central heat and air, well insulated, beautiful drapes. Fenced back yard, well landscaped.

FRANCIS PLACE. 3 bedroom, 2 bath brick. Ready to move in and a bargain at $17,000.

ELIZABETH ST. 3 bedroom brick home. Separate dining room. Only $13,550.

STUBBS AVE. Large 3-story brick home. Convert into apartments. Close to everything. Call us for information.

WE HAVE KEYS TO ALL FHA AND VA HOUSES
—CALL US FOR INFORMATION

IRENE REID

REALTOR — OWNER — I & S REALTY, INC.
FA 5-4373, FA 3-1679, FA 5-4374
IRENE REID, FA 3-1679
JUANITA DAIGLE, FA 5-5058 EDITH YARBROUGH, FA 2-6480

CUTLER REALTY

"LIST WITH THE LEADER"

To Settle Estate
Below Market Price!
RESIDENTIAL LOTS
LAKESHORE Area. Low down payment. Can be financed.

ACREAGE TRACTS
ON LOVE Road. 10 per cent down.

COMMERCIAL
NEW Hwy. 165 bypass. DeSiard Road, near college. Large frontage.

NEW LISTING
SOUTH 10TH
BRICK HOME conveniently located to Plum St. Schools, churches, shopping. Features carpeted living room, kitchen 10x14 with 20 ft. of knotty pine cabinets, built-in oven and range, 3 bedrooms (master bedroom is carpeted), ceramic tile bath. Central heating, attic fan, washer and dryer connections. Carport.

NO DOWN PAYMENT
SOUTH 3rd St. Total price only $7900 for this asbestos siding home! 2 large bedrooms, living room 14x15. Several large trees. 220 wiring. Payments $43.-69 a month, 5¼ per cent interest.

WESTMINSTER AVE.
OWNER really wants to sell this home—no reasonable offer refused! 2-story home of distinction on well landscaped lot 100x150, fenced on one side and in back, with pine trees. Features 3 bedrooms, 2½ baths, 14x19 paneled living room, dining room 14x17, den 17x20, paneled, with bookcases and space for fireplace, breakfast room 7x13, kitchen 10x18 with 43 ft. of cabinets, dishwasher, ventahood. Centrally heated and air conditioned, washer and dryer connections, exceptionally good storage, hardwood floors, acoustical tile ceilings downstairs. Double carport.

LEE AVE.
REMODELED, large home. 3 bedrooms (14x15, 10x13, 14x15), living room 20x-14, dining room 12x13. Hardwood floors. $8000. Make your own deal on down payment. Owner leaving town, needs to sell!

NORTH PARK VILLAGE
ASSUMPTION - $150 CASH
SHADY LANE. Brick, 3 bedrooms, 1½ ceramic tile baths, living room 26x15, kitchen-breakfast area 20x10, with 44 ft. of mahogany cabinets, built-in Chambers range. Centrally air conditioned and heated, attic fan, drapes, utility room. Lot 75x150, patio.

LOW ASSUMPTION
GORDON AVE. Living room 15x15, dining room 15x15, large kitchen with pantry, 2 bedrooms (15x15 each). Hardwood floors, 220 wiring, washer connections, drapes. This home needs some repairs, but some wise buyer will pick this up at the right price and save $$$$! Already financed on 5¼ per cent G.I. loan, payments only $57 per month including taxes and insurance, with approximately 20 years left on loan. Balance of loan only $6900! Call today on this terrific bargain!

NORTHSIDE
BEAUTIFULLY LANDSCAPED 100x150 lot, big brick patio, completely shaded back yard. 3 bedrooms (master bedroom 17x18, large walk-in closet, built-in dressing table, built-in chest), 2 baths, living room with wood-burning fireplace, dining room, large kitchen-breakfast room with dishwasher, wash room with sink, cabinets, separate den. Built-in hi-fi. Double carport.

MCCAIN DRIVE
BRICK, 3 BEDROOMS, 2 ceramic baths, dressing table and other built-ins, 14x-26 living room - dining area with fireplace, and kitchen - family room with bookcases. Centrally heated, drapes, air conditioner, attic fan. Shaded corner lot 137x100 ft.

ON THE BAYOU
EDGEWATER Gardens, Bon Air Dr. Carpeted living room with bookcases, carpeted dining room 13x14, paneled den 16x19 with acoustical ceiling, Roman brick wood-burning fireplace, indoor barbecue pit with exhaust, bookcases, panelled breakfast room with acoustical ceiling, modern suspended China cabinet, knotty pine paneled kitchen includes dishwasher, electric range. 3 carpeted bedrooms, 2 baths with colored fixtures. Large front porch. Air conditioned, panel heat, attic fan, blinds, drapes, washer and dryer connections. Excellent inside and outside storage, 10x24 utility, large attic, partially floored (could be converted into 4 large rooms). Garage and workshop. Beautiful yard, patio, barbecue.

NEW LISTING
JAMAR HEIGHTS
IT'S NEW and you'll think it was designed just for you! Brick, 3 bedrooms, 2 baths, carpeted living room, kitchen-family room with built-in oven and range, dishwasher, disposal. Many, many other extras including central air conditioning and heating. Double carport. On corner lot.

NEW LISTING
SPEED DRIVE
YOU MUST see this home — with its delightful design and plus-features! Brick home, unique foyer with 4 exits, planter, cathedral ceilings, carpeted 24x14x-10 living room with dining area and wood-burning fireplace, 24x22 kitchen-family room with 54 ft. of cabinets, built-in oven and range, dishwasher, and disposal. 3 bedrooms (15x14, 14x13, 15x14) with walk-in closets, master bedroom's carpeted. 2 ceramic tile baths. Centrally heated and air conditioned, marble corlon floors, sheetrock, birch, and brick walls, acoustical tile ceilings, utility room with washer and dryer connections. On large lot in exclusive area!

NEW LISTING
TOWN & COUNTRY
KAREN DRIVE. Adequate description is impossible on this fine home! Brick, 3 carpeted bedrooms (16x14, 16x12, 14x-12) with double closets, 2 ceramic baths with split entrance, double lavatories, dressing tables. Carpeted living room and dining area with wood-burning fireplace, kitchen and family room that has 48 ft. of beautiful ash cabinets, built-in Magic Chef oven and range, dishwasher and disposal, breakfast bar, and Formica splashbacks. Centrally heated and air conditioned, sheetrock and ash paneled walls, acoustical tile ceilings, disappearing stairway, excellent storage including cedar lined closet, intercom system, indirect lighting, marble corlon floors, sliding glass doors to 28x12 patio. Double garage. On beautiful lot with winter grass and 15 oak trees.

ASSUMPTION
RAY DR. 3-year-old brick, 3 bedrooms (14x14, 14x14, 11x14) all with double closets, 1½ ceramic tile baths, large 16x15 living room, 14x21 kitchen-family room with knotty pine cabinets, built-in Tappan range and oven. Attic fan, central heating, washer and dryer connections, Venetian blinds, beautiful drapes. Corner lot 100x150. Exceptionally clean! Locally appraised for $17,-000 — selling for only $14,800!

LAKESHORE DR.
ON THE BAYOU
PRICE REDUCED!
CENTRALLY air conditioned and heated 3 bedroom home. Carpeted living room, paneled kitchen - dining 13x19 with 21 ft. of cabinets, bath with dressing table. Double carport. Lot 100x300 covered with pine, fruit, and pecan trees. Private deep well for lawn care.

BON AIRE DRIVE
1287 SQ. FT. home on 120x130 ft. lot. 3 bedrooms (11x13, 11x14, 11x17), 14x20 living room, 11x12 dining room, 12x12 kitchen-breakfast room combined. Double carport. Priced to sell at only $12,-000. Good financing!

SOUTH 3RD
DESIRABLE home. 3 bedrooms (one paneled). Large living room, very large kitchen, back porch. Separate garage. Large pecan trees. We can deal on this one with good credit!

1613 SOUTH 5TH
LIVING room 12x17, kitchen - dining area combination, 12x17, 2 bedrooms 11x13, 11x12 with double closets. Attic fan, washer connections, Venetian blinds, drapes. Lot 60x150 ft., cyclone fenced back yard.

AUBURN AVE.
3 BEDROOM, 1½ bath brick with utility room, central heating, attic fan, washer connections, drapes. Carpeting in bedrooms, living room, and hall. Redwood fenced in back yard.

EXCLUSIVE NORTHSIDE
BRICK, 4 carpeted bedrooms (1 bedroom paneled), 2 baths, carpeted 14x38 living room, fireplace, built-ins, carpeted dining room, paneled 27x14 den, fireplace, built-ins, kitchen with built-in range, dishwasher, disposal, work desk, pantry, breakfast room. Centrally air conditioned, drapes, huge closets including cedar closet. Double carport. Beautifully landscaped lot.

318 ROCHELLE
OWNER leaving town — selling this 2700 sq. ft., 2-story home for $2000 below the appraised value! Look at these features! Double garage, cyclone fenced back yard, beautiful lawn with large trees, including pecan. Screened in front porch, 4 bedrooms 15x14, 15x14, 12x18, and 12x18, 2 full baths, 13x22 living room, kitchen with lots of cabinets and pantry, 9 ft. ceilings, 220 wiring, 40-gallon hot water tank, central heating, washer connections, Venetian blinds, all drapes. This home has had an FHA appraisal of $16,000, at the owner is willing to sell it for only $14,-000. This represents a tremendous bargain! So act today!

NEW LISTING
ROSELAWN AVE.
ASSUMPTION! Exceptional location, exceptional home! Brick, carpeted throughout, centrally air conditioned! 3 large bedrooms with double closets, ceramic tile bath, 33x14 living room, 18x12 kitchen with built-in oven and range and lots of cabinets, 16x10 den. On large landscaped lot with large shade trees and back yard enclosed with 6 ft. redwood fenced back yard.

NEW LISTING
EMERSON ST.
EXCLUSIVE LOCATION! Brick, carpeted living room and dining area 32x14, 14x-14 paneled den, kitchen with Tappan built-in oven and range, dishwasher, disposal, 3 bedrooms, and 2 ceramic tile baths. Centrally air conditioned and heated, washer and dryer connections. Double carport. Large lot with small trees.

NEW LISTING
MISSISSIPPI ST.
ONLY $7500 buys all the following: screened front porch, carpeted living room 16x12, 14x14 dining room, 10x12 kitchen with plywood cabinets, new sink, 2 bedrooms, Washer and dryer connections, Venetian blinds, new plumbing, new wiring, new attic fan. On nice lot with large shade trees.

NO DOWN PAYMENT
DAWNVIEW Dr. 3 bedrooms (12x13, 12x-13, 13x13) with walk - in closets, 1½ ceramic tile baths, kitchen with built-in oven and range, 30 ft. of birch cabinets. Cyclone fenced back yard. Monthly payments $71.34.

NORTH MONROE SUB.
OWNER READY to deal on this one! Brick, 4 bedrooms, 2 baths, living room 18x14, separate den 15x30 with fireplace, kitchen-dining area 12x25 with built-in oven and range, all stainless steel fixtures. 2 air conditioners, attic fan, Venetian blinds, drapes (valued at $500). Double carpor On large 100x170 ft. lot with several ge shade trees.

ROLAND ROAD
1½-YEAR old brick on 135x200 ft. lot with large trees. Living room-dining area combination, 24x15 den, breakfast room 12x12, kitchen 14x18 with birch cabinets, G. E. built-in oven and range, built-in bar, large storage and cabinets in utility, 3 bedrooms (one has built-in chest) 2 baths with built-in dressing tables and mirrors. Carpeted and paneled throughout.

NORTHSIDE
GARDEN Dr. 2 bedroom home with 4½ per cent G. I. loan! Pay equity, assume balance of approximately $8000! Payments in the 50's. Call today on this one, if you want a good Northside location!

MISSISSIPPI ST.
2 BEDROOM home. 26 ft. of cabinets, breakfast bar, panel heat, attic fan, washer connections. Only $6500 "as is", $7500 repaired.

ISLAND DRIVE
VERY EXCLUSIVE, 4 bedroom, 2 bath brick. Priced under $25,000.

EXTRA SPECIAL
SOUTH 3RD ST. Owner says sell — name your own deal! Living room 12x-18, 2 bedrooms, 12x18 den. Hardwood floors, attic fan, 220 wiring, air conditioner, washer connections. Call today on this exceptional buy!

LAKESHORE
LOVELY BRICK on beautifully landscaped 100x160 lot with trees. 3 bedrooms, ceramic bath, 20x14 carpeted living room, 22x10 kitchen, built-in bar, central heating, 3 tons air conditioning. Drapes, Philco stove and refrigerator - freezer included. Carport.

100 SOMERSET DR.
LAKEWOOD ESTATES. White brick, 3 bedrooms, 1½ baths, kitchen with built-in oven and range, bar, utility room with washer and dryer connections. Central heating, attic fan, ducted for air conditioning. Gutters and downspouts. Double carport. Corner lot 100x150. privacy fence in back.

McCAIN DRIVE
3 BEDROOM, 2 bath brick. Knotty pine paneled separate den. Centrally air conditioned. Double carport. Large covered patio.

SOUTHSIDE
3 FURNISHED duplexes. Excellent revenue. Loan can be assumed. Low down payment if credit qualifies. Furniture included!

GORDON AVE.
2 BEDROOM home. Drapes in living room, kitchen with built-in oven and range, breakfast bar. Central heating. Corner lot, shade trees, cyclone fenced back yard.

BRUCE ST.
3 BEDROOM home. Panel ray heating, hardwood floors. On lot 100x135 ft., fenced back yard.

NORTH 2ND
PRICE REDUCED! 2-story brick, entrance 8x25, 15x25 living room, dining room, paneled 11x22

REAL ESTATE FOR SALE

(75)—Houses

New 3 Bedroom Brick Home
Off White's Ferry Rd. Near D'Arbonne
Phone FA 2-0967

TINY BELL

REALTY, OWNER
OFFICE FA 3-1246

JONESBORO RD. 11.1 acres with 540 ft. on highway. 7 miles from I-20 bridge.

SWARTZ — FAIRBANKS RD. 80 acres. $11,000. down, owner will finance balance.

JONESBORO RD. 1 acre. 150 ft. on blacktop. $400.

IRVIN-COTTON RD. 13 acres. $5,000.

OLD BASTROP RD. 4½ acres, $3,000.

HIGHWAY 165 South, 150 x 250 corner lot with store building, just outside city limits. BARGAIN! Sell or lease.

STERLINGTON RD. 210 x 277 with railroad in rear. $13,500.

2100 JACKSON. Corner lot 100 x 150. Sacrifice, $6,000.

OLD MONROE-BASTROP RD. Vinwood Estates. One acre lots, $1200.

HIGHWAY 80 EAST. Love Subdivision. Lots, $1,000. to $2,500.

ASSUMPTION Lakeshore area. 3 bedroom brick, 1½ bath. Monthly $71.92.

ASSUMPTION. 115 Westwood Dr. 3 bedroom brick. Make An Offer!

ASSUMPTION. Northside. 2 bedroom home. Large lot.

REAL ESTATE FOR SALE

(75)—Houses

"ASSUMPTION"

$395 DOWN. 1903 Filholl. College area. 110x175 ft. lot. Grown Pecan, fig, peach trees. 3 Bedrooms, hardwood floors, attic fan, floor furnace. NICE. FA 5-0721 after 4 p.m.

BRADFORD BUILT HOMES
Custom built, your plans or ours.
Days FA 5-3396, nights FA 5-5352

NO
DOWN PAYMENT

ON FHA Properties Under $15,000. Over 200 selections. Payments as low as

$33.38

Will Show Anytime!

CUTLER

REALTY—REALTOR—OFFICE FA 5-9611
Ed Wilson, FA 5-0175
George Fluitt, FA 5-6727
Haydn Cutler, FA 5-0807

REAL ESTATE FOR SALE

(75)—Houses

3 ROOM shotgun, $150. Small store building, $150. G. W. Welch, FA 2-3627.

WE HAVE KEYS
To All FHA homes. Let us help you find the home to suit YOUR family . . . with

NO DOWN PAYMENT

CALL TODAY . . .

BUTLER
REAL ESTATE
Dial FA 3-1341
Nights FA 3-4906, FA 2-2488

REAL ESTATE FOR SALE

(75) Houses

SOUTHSIDE. 3 bedroom, 2 bath brick. Built-ins. NO DOWN PAYMENT. $66.87 a month. Ph. Cutler Realty, 325-9873 or FA 5-8737.

SUBURBAN BRICK HOME. 3 bedrooms, 2 tile baths, central heating, air conditioned. Shown by appointment, Call Mrs. LOUISE KENDALL. 396-2516.

WE BUY
EQUITIES
BETTER BUYS
REALTY CO.
FRANCES JACOLA, REALTOR
FA 5-6541; or FA 2-3493

ATTENTION!!!
ON
"Call Your Broker"
SIGNS IN WINDOWS
Call CUTLER REALTY, FA 5-9611.

REAL ESTATE FOR SALE

(75) Houses

FOR SALE BY OWNER, 606 Eason Place. 3 bedrooms, freshly painted inside and out. $350 Down, Assume FHA mortgage. Shown by Appointment. FA 5-0284.

BUYING - REMODELING? See, First Federal Savings & Loan
128 South Grand FA 5-7361

NORTH MONROE

HERE is a home you would be proud to own. Quality construction, perfectly maintained, this 3 bedroom 2 bath home is a steal for the asking price.

FRED L. PARKER
Real Estate Broker FA 5-1765, FA 2-6623

REAL ESTATE FOR SALE

(75) Houses

NO DOWN payment, by owner, 416 Walters, W. M., assume notes $67.50 mo. FA 5-7828.

HOUSES FOR SALE
TO BE MOVED
LUMBER, concrete blocks, steel windows and steel bar joists. FA 3-3772.

L (O) (O) K
MOVE RIGHT IN

2100 EMERSON ST. Jamar Heights, 3 Bedrooms, den, carpeted living and dining room, 2 baths, all electric kitchen, corner lot. Air Conditioned. $25,000 FHA or VA financing available. FA 2-7704 or FA 2-7853.

REAL ESTATE FOR SALE

(75)—Houses

BY OWNER, 2315 DeBastrop Drive, 3 bedrooms, 1½ bath. Pay equity and assume notes. FA 2-6465 after 5 p.m. Monday thru Friday. All day week ends.

DOPSON
BUILDERS & REALTY

480 ACRES, 200 open with $15,000 brick home on paved road. $80,000.
GROCERY Store (stock and fixtures go) with living quarters, on 4 acres, $9,000.
LAKEFRONT lots, $100 dn., up to 10 yrs. to pay.
50 x 155 Ft. lot on Lake Bruin. House Trailer Camp with screened porch, $5500.
Ph. 322-6356 or Rayville, La. 728-2098.

REAL ESTATE FOR SALE

(75) Houses

213 CARTER DRIVE W.M., owner transferred, must sell house immediately. Split level 3 bedroom, bath. Drapes included. Plenty of built-ins and closets. No down payment. Shown by appointment only. 325-7592.

NO $$ DOWN

JUST GOOD CREDIT AND INCOME
404 THOMAS. 2 bedroom. $7,500.
811 S. 16TH. 2 bedroom, $5,700.
516 EASON PLACE. 3 bedroom, $11,250.
1702 SPENCER. 2 bedroom. $12,800.
720 CAMELLIA DR. 3 bedroom. $13,400.
WE HAVE MANY MORE
MRS. LILLIAN DAVIS
REALTOR FA 2-8422

IRENE REID

CALL US - START PACKING

We Have Good Listings

• North Monroe • South Monroe • East Monroe
• West Monroe • Suburban • Farms • Lots
• Commercials • Sales • Rentals • Leases

NORTH
NEW LISTING
SHERWOOD DR.

THIS is a honey! Over 1800 sq. ft. of heated area. Located on a well landscaped 75x150 ft. lot. Redwood fenced back yard, covered patio. This house is less than 8 weeks old. Assume owner's balance on local loan and pay equity at $131.82 a month. Red brick. Foyer, broken quarry tile floor, attractive wallpaper features, 24 ft. living room, carpeted, dining area, birch paneled breakfast area, Formica counter tops, built-in oven, range dishwasher, disposal, large utility plumbed for washer and dryer, and deep freeze. 2 beautiful ceramic tile baths, 3 bedrooms, plenty of closet room including cedar closet. 20 ft. family room, birch paneled, built-in bookshelves. Double carport. Centrally heated, air conditioned, drapes. Call us for appointment to see.

NEW LISTING

EMERSON ST. You'll love this! Beautiful blonde brick located on a convenient corner lot. 4 bedrooms or 3 bedrooms and family room, all electric kitchen. Air conditioned, centrally heated, carpeted. Will sell FHA or VA. We have key, let's go see!

WILL TRADE

YEAR OLD ranch style brick home, corner lot, in Lexington Area, for older home between Forsythe and Louisville, good neighborhood. You'll love this Early American brick home with fenced back yard. Acrilon carpeted living room, dining area, kitchen and family room, utility, 2 lovely tile baths, 3 big bedrooms. Double carport. Centrally heated and air conditioned, drapes. Paving and sewerage paid. Block from the bus line. Call us for further details.

FRANCIS PLACE. Blonde brick home. Fenced yard, pretty trees. 3 bedrooms, family room. $16,400.

COLORFUL
CONTEMPORARY
MODERN

CONTEMPORARY modern white brick. High shaded door, exquisite hardware, access planter, enter into a white ceramic foyer through an iron grillwork gate into a gorgeous living room and separate dining room, family room and kitchen with built-in barbecue, 3 bedrooms, 2 ceramic tile baths. Utility plumbed for washer and dryer. Central heat and air, carpeted. Double carport. Lot 100 x 150 ft. Brand new and beautiful, you'll be surprised at the low price.

BRICK HOME, 50 ft. off Lexington, across the street from Good Shepherd in Lexington Area. 3 bedroom brick, air conditioned, centrally heated, nice kitchen. One bedroom paneled, pretty bath, nice closet space. Carport with storage. Fenced back yard. In perfect condition. Will sell G. I., pay only your closing costs, or on local loan, or on an assumption loan. Call us to see this wonderful buy.

HARN ST. $600 down moves you in, payments $79.50 a month including taxes and insurance. 3 bedrooms, living, dining area and kitchen. Double carport. If you're looking for a home in the middle of all school districts, here it is! Balance $11,555.21 (why not buy this for rental property, if you don't need it for a home?)

DOWNEY LANE. 3 bedrooms, living room, dining room, kitchen, bath, beige brick. Very comfortable. Very good condition. Carport with pull down doors. Hardwood floors, floor furnaces. Near Neville School.

JAMAR DR. 3 bedroom, 2 bath, family room, living room, new brick home. Air conditioned, centrally heated. Near Lexington School. $22,500.

TOWN AND COUNTRY

BEAUTIFUL brick home with approximately 2400 sq. ft. living area. Consists of tree-studded lot 100x150. Carpeted 18x12 living room, carpeted 11x14 dining room, carpeted 3 bedrooms, 15x11, 17x12, 17x16, wonderful closet space, 2 ceramic tile baths, gorgeous kitchen and family room combination 15 x 18 with all the built-ins. Large 25 ft. patio, entrance hall. Central heat and air. Public water, 20 ft. driveway, insulated walls and ceiling, large utility, washer and dryer connections, woodburning fireplace, intercom system. Call us for appointment to see.

VALENCIA St., just off Pargoud Blvd. A lovely brick home located on an ideal 85x150 ft. lot. Only 6½ years old with lovely permanent trees and St. Augustine lawn. Consists of foyer with closet, living room 13x25, picture window overlooking a shaded patio, kitchen with dining area 14x23, stove hood, food bar, Formica counters, lots of cabinets on each side of the kitchen, 40-gallon hot water tank, entrance to the carport. You'll like this convenient kitchen! Utility 5x12, wired for dryer and washer. Large ceramic tile bath with tub and shower and closet, 3 bedrooms are 12x13, 12x14, and 10x12, nice closets. Carport. Attic fan, 3 tons of air conditioning, central heating, some drapes included. Approximately 1800 sq. ft. in one of Monroe's best Northside neighborhoods. Only $17,000. Pay $700 down plus closing and move in! Call us to show!

SAUVELLE ST. No where else in North Monroe can you find a 3-year-old red brick home for $14,000. payments $100 a month, 6 per cent interest! 18x14 living room, built-in oven and range, utility wired for dryer, nice bath with closet, 3 bedrooms 11x12, 13x13, and 12x13. Attic fan, central heating. Bus line ½ block. Call us for appointment to see!

NORTH
SPEED DRIVE EXT.

A LOVELY 15-month-old brick colonial that you will lust love! This home is attractive from the front door to the back door. Located on a pretty 100x150 ft. lot with a well established lawn. The "old" brick — a blend of light and dark — colonial has white shutters and large round columns over covered walkway, a 2 ft. overhang on the roof. Living room and dining area 14x26, beautifully carpeted in pale mauve-pink wool carpet, 12 light windows, lovely interiors. The kitchen and family room is 34x16 — just beautiful! Paneled in pale birch, the kitchen has jumbo turquoise built-in oven and range, dishwasher, disposal, double stainless steel sink. Family room and kitchen are separated by long food counter, white Formica covered, with book and whatnot shelves in family room. Floors are pretty gold and white flecked splatter vinyl. The 3 bedrooms are 12x13, 16x12, and 12x17, all have huge walk-in closets with louvered doors. Family room is 17x16. Centrally heated and air conditioned. Large storage 12x14, back of carport, large enough for a workshop. Also leading off the carport is a beautiful 12x10 business office with private entrance. Termite contract. Paving and sewerage paid. Best Northside location, near Neville Jr. High, Lexington, Catholic schools, shopping center. Call us for an appointment to see this very attractive home.

ON THE WATER

BAYOU DeSiard, near Country Club. Approximately 1 block of ground with central sprinkler system, gorgeous trees, 40 ft. patio in the back, 22 ft. patio on the front. This home is only 9 years old, brand new roof, brand new blacktop drive. Private water well (soon to be taken into city limits). Beige brick, living room 29x19, all glass wall overlooking the bayou, hardwood floors, wonderful closet space, kitchen and dining area, 18x16, birch cabinets, built-in oven and range, dishwasher, 2½ baths. The 3 bedrooms are 18x12, 14x14, and 14x15. Carport. Some carpet, centrally heated, air conditioned. Call us for appointment to see.

TREE-STUDDED Speed Dr. Roman brick residence. 18x14 living room, 18x28 family room and dining area, woodburning fireplace, 13x20 kitchen and eating area, dishwasher, utility plumbed for washer and dryer. 2 ceramic tile baths, 3 bedrooms 18x14, 13x15, and 14x16, huge closet space. Attic fan, central heating, central air conditioning, draped. Near Neville, Jr. High, and shopping center. Shown by appointment only. Call us.

POINT DR. 4 bedroom brick. It's a beauty!

IS THIS a bargain! Park Ave. Contractors are busy, busy, putting this house in tip-top shape! On pretty lot 75x150 ft. (lot alone would cost you over $5000). St. Augustine lawn, trees. This house only 8 years old, white asbestos, blonde brick trim. 14x18 living room with fireplace, 10x12 dining, 11x14 kitchen, brand new Formica cabinet tops and vinyl floor, plumbed for washer, large bath with colored fixtures. The 2 bedrooms are 12x14 each with sliding closet doors. Hardwood floors, attic fan, panel ray heating, Venetian blinds, 220 wiring. Enclosed carport for extra room. 3 blocks from Lexington and church, 4 blocks from Good Shepherd. Bus at the door. Call us to see!

NORTH MONROE. Lovely 4-year-old red brick home, approximately 1900 sq. ft. 12x14 living room, 10x12 dining, beautiful birch paneled kitchen with divider, eating bar, stove hood with Tappan range, utility plumbed for washer and dryer. 2 large roomy ceramic tile baths, the 3 bedrooms are 12x17, 12x15, and 12x16, family room 20x16, sliding door leading to patio. Double carport. Centrally heated and air conditioned, drapes. Bus line near. Occupancy in 30 days. Don't fail to see this beautiful house!

WILL TRADE

REDUCED FOR quick sale to $26,500. Dogwood Dr. Beautiful pink brick, 3 bedrooms, 2 baths, dining, living room, kitchen with all the built-ins, carpets. Beautiful trees, lot 100x150. Call us for appointment to see!

REDUCED FOR
QUICK SALE

BLONDE brick, 3 bedrooms, Park Ave. An older home with lots of room. Located on corner lot.

A BEAUTIFUL home and only 5 years old. Very desirable! Near Bayou DeSiard Country Club. On lot 200x375, full of pecan, live oaks, and other wanted permanent trees. Unusual interiors. Walk into the foyer covered in gun metal grasscloth, into a most convenient kitchen with all the built-ins, large family room, beverage bar, beautiful 31 ft. living room with wood-burning fireplace and wall murals. 2½ baths, 2 dressing rooms, full of closets and storage, 3 bedrooms, all large. Centrally heated and air conditioned. Call us for appointment to see.

SPENCER ST., north of Neville. 3 bedrooms, 2 baths, living room, living porch. Central heating, 4 tons of air conditioning, nice kitchen, corion floors, pantry. Only $18,500. Make offer!

FRANCIS PLACE, block from the school. What a beauty for Mother to live with the family, with all this convenience! 4-years-old, red brick. Beautiful pink Formica kitchen with all the built-ins, carpeted living room, dining, carpeted family room, utility, 3 bedrooms, 2 tile baths. Central heat and air, well insulated, beautiful drapes. Fenced back yard, well landscaped.

FRANCIS PLACE. 3 bedroom, 2 bath brick. Ready to move in and a bargain at $17,000.

ELIZABETH ST. 3 bedroom brick home. Separate dining room. Only $13,550.

STUBBS AVE. Large 3-story brick home. Convert into apartments. Close to everything. Call us for information.

WE HAVE KEYS TO ALL FHA AND VA HOUSES
—CALL US FOR INFORMATION

IRENE REID

REALTOR — OWNER — I & S REALTY, INC.
FA 5-4373, FA 3-1679, FA 5-4374
IRENE REID, FA 3-1679
JUANITA DAIGLE, FA 5-5058 EDITH YARBROUGH, FA 2-6480

NEED A HOME??

HAVE GOOD CREDIT?
LOOK THESE OVER

NO DOWN PAYMENT

EXTRA LARGE 3 bedroom home, 100x200 lot near Highland School, W.M. $73 per month includes everything.

307 BELL

COLLEGE AREA. 3 bedroom and den home on 2 large lots. Plenty trees. $9,700. A "Better Buy".

NEW LISTING

NICE CAMP - Furnished bath, well, on Maringo Lake.

NEW LISTING

CAPLES RD., W.M. 3 bedroom home on 1¼ acres. $4,500.

ASSUMPTION

PAY small equity and assume loan on this executive type home on the bayou. It's a beautiful 3 bedroom, 2 bath brick.

INCOME PROPERTY

108 SOUTH 4TH, W.M. Nice 5 room and bath with a 4 room and bath home on back. Excellent Buy!

ONE ACRE

PLUS lovely 2 bedroom suburban home W.M. Cyclone fenced, nice trees. Nothing down to G. I. $39. per mo. Full Price $5,500.

HOME OF GRACIOUSNESS

IN A SETTING that personified success. See this 3 bedroom and den brick. 2 full baths, built-ins, fireplace and carpet. 203 x 128 lot on lake. 306 ARKANSAS RD., W.M.

NOTICE BEAUTICIANS

A LOVELY Northside brick home with space galore. PLUS a beauty shop. 7 rooms, 2½ baths. Corner lot 125 x 150 fenced. $500. down and assume $108. per month.

EXCELLENT BUY

INVESTMENT PROPERTY . . . Duplex . . . 3 rooms, bath and 4 rooms, bath. PLUS small house, 4 rooms and bath. ALL FOR $10,500.

LOT

SOUTHSIDE — Lovely high lot 50 x 150 with cyclone fence, sewerage and water, $1,650.

SOUTHSIDE, MONROE

2 BEDROOM redecorated frame. NO DOWN PAYMENT. $50. per mo.

SOUTHSIDE, MONROE

3 BEDROOM brick, ceramic tile bath. Redecorated. NOTHING DOWN, $76. per mo.

NEAR LEXINGTON SCHOOL

2 BEDROOM, large den, redecorated, nice yard. NOTHING DOWN, $81. per mo.

LAKESHORE AREA

3 BEDROOM, 1½ bath brick. NOTHING DOWN, $89. per mo.

NORTHSIDE HOME

519 FOSTER. 3 bedrooms and den. As is. Price $7,500.

NORTHSIDE HOME

3 BEDROOM redecorated frame. Lovely yard. NOTHING DOWN. $76. per mo.

WEST MONROE

2 BEDROOM redecorated. NOTHING DOWN, $49. per mo.

WEST MONROE

3 BEDROOM, 2 bath brick. NOTHING DOWN, $91. per mo.

WEST MONROE

3 BEDROOM redecorated frame, lust off Cypress St. NOTHING DOWN. $60. per mo.

FOR COLORED

3 BEDROOM BRICK near Highland school. NOTHING DOWN, $76. per mo.

SOUTHSIDE MONROE. Extra nice redecorated home. NOTHING DOWN. $60. per mo.

BETTER BUYS REALTY CO.

FRANCES JACOLA, REALTOR FA 5-6541 OR FA 2-3493

The "LIVE WIRES" of JACK L. SMITH
& COMPANY PRESENT

MONROE
DEBORAH DRIVE

"LOOK AGAIN" LOOKS is what this uniquely designed executive - type home receives! Foyer; living room with glass wall, wall of brick with built-in seat and cushions; Oriental ash paneled den, bar; dining room, built-in buffet; breakfast room, intercom, built-in buffet; kitchen with IXL fruitwood finish cabinets, oven, range, dishwasher. 2 double-size carpeted bedrooms — master bedroom has (2) built-in chests, television nook. Master dressing room, carpeted, 15 ft. of closets, curved dressing table. 2 ceramic baths (one opens to private courtyard). Terrazzo floors, central air conditioning, drapes. Double carport. Covered circular patio. Japanese garden. Lot 132x321.

NEWLY LISTED!
PARGOUD BLVD.

FASHIONED TO MEET the most exacting requirements is this colonial style antique brick! Living room 14x21, oak floors; cherry paneled kitchen with built-in oven, range, dishwasher, disposal, refrigerator; cherry paneled 17x26 family room, wood-burning fireplace with extended hearth, China cabinet, sliding glass doors to patio; 3 bedrooms; 2 tile baths. Central air conditioning, drapes. Double carport, workshop. Lot 110x150, fenced utility yard.

EMERSON ST.
WILL CONSIDER TRADE

SPACE LEFT OVER for holiday guests, in-laws, or kids! Brick; living room 18x20, terrazzo floor; 3 bedrooms (12x15, 12x13, 13x17); 2 ceramic baths. Central air conditioning, exposed brick walls. Carport. Lot 100x157½.

FORTUNE DRIVE
ON THE BAYOU

BRICK 'N' BAYOU — what a combination! On lot 105x200, terraced to bayou. 3 bedrooms; 2 tile baths; carpeted 14x22 living room with mahogany paneling, exposed beam ceiling, sliding glass wall overlooking bayou; den 13x15; kitchen with built-in oven, range, dishwasher. Centrally air conditioned, drapes. 13x21 patio, oak pier. Selling $4000 below market value—make offer on equity!

SPENCER ST.

NO FEAR FOR PEG OR MIKE — this home within easy walking distance of Lexington! 1504 sq. ft. brick home, 3 bedrooms (13x15, 12x14, 11x14); tile bath; birch paneled 11x24 den. Blinds, attic fan, central heat. Shady 75x150 lot, cyclone fenced back yard.

LOOP ROAD

PLANNED FOR WONDERFUL LIVING is this prestige home! Brick; carpeted living room, exposed beams; built-in kitchen: oven, range, dishwasher, refrigerator; 12x20 den: wood - burning fireplace, exposed beams; play room 14x28; 3 carpeted bedrooms, built - in chests; 2 tile baths. Cypress paneled, central air conditioning, drapes, terrazzo floors. Double carport. Shady corner lot 150x150. Owner transferred.

FORSYTHE AVE.

PERSONALITY PLUS in this executive-type home! Foyer 7x14; living room 13x22; dining room; kitchen; dishwasher, disposal, built-in double oven, range; family room 19x33: wood-burning fireplace, music center, bar; powder room. Master bedroom 16x24, carpeted, with dressing room (10x15), built-in chests, vanity, 2 walk-in closets with built-in shoe, hat, etc., racks. 2nd bedroom 14x15 carpeted; 3rd bedroom 13x15, built-in desk. 2½ tile baths. 2 complete central air conditioning systems. Double garage. 4600 sq. ft. under roof. Landscaped lot, 125x180, underground sprinkler system, trees.

MEDRA DR.

TO you, TWO days may be TOO late! So call today to see this! Brick; 1850 sq. ft.; living room with exposed brick wall; birch paneled 12x26 den, sliding glass doors to patio; 4 bedrooms (one birch paneled); 2 ceramic baths. Centrally air conditioned, drapes, 2 fireplaces, built-in oven and range. Double carport. Landscaped 97½x130 lot, trees.

FORT MIRO

A PERSONALITY ALL ITS OWN due to the owner's loving care! Immaculate brick; living room with drapes; kitchen with built-in oven and range; 3 bedrooms; tile bath. Central heating, attic fan. Lot 75x140, covered patio, cyclone fenced back yard. Pay small equity, assume loan.

GORDON AVE.

SALT OF THE EARTH: good investment property! Duplex; 3 rooms, bath; 4 rooms, bath (one side furnished). Excellent condition.

SPENCER ST.

"GIT TO GITTING" for a lo-o-ng look at this great value! Brick; carpeted living room; 3 bedrooms (12x17, 14x15, 12x12); 2 tile baths. 3 air conditioners, drapes, blinds, central heat. Carport. Lot 75x150, landscaped, patio. Move in for small down payment!

WEST MONROE
VICK ST.

HECK, NO! You won't find many like this! Only $5000 buys: 1200 sq. ft.; 5 rooms, bath; screened front porch; enclosed back porch. Garage. On 2 lots.

WALLACE DEAN RD.

YOU'LL WANT TO LIVE HERE 'TIL 2063! 4 acres with hundreds of trees! 1648 sq. ft. brick wainscot home; 2 bedrooms (14x18, 14x19); living room 15x36, wood-burning fireplace; kitchen with built-in oven and range. Drapes, central heating, attic fan, acoustical ceilings 2 carports, circular drive.

COMMERCIAL

JACKSON ST. (Hwy. 165). Good year 'round grocery — bait business. All stock, fixtures, ½ bath, plus 3 room furnished apt., bath. 150 ft. corner lot.

HOMESITES

CHOICE! Forest Home Sub. (off Loop Road). Corner Katherine and Rogers St., 153x165 ft. lot with beautiful trees. $50 a foot.

WE HAVE KEYS AND CAN SELL
ALL FHA AND VA OWNED HOMES UNDER $15,000 WITH
NO DOWN PAYMENT

SAVE THIS AD FOR WEEKLY REFERENCE!

Realtors, 1214 North 18th

JACK L. SMITH & CO.

Office FA 5-6331

NIGHTS and SUNDAYS CALL FA 5-8532 or FA 2-5642

CUTLER REALTY

"LIST WITH THE LEADER"

To Settle Estate
Below Market Price!
RESIDENTIAL LOTS
LAKESHORE Area. Low down payment. Can be financed.

ACREAGE TRACTS
ON LOVE Road. 10 per cent down.

COMMERCIAL
NEW Hwy. 165 bypass. DeSiard Road, near college. Large frontage.

NEW LISTING
SOUTH 10TH

BRICK HOME conveniently located to Plum St. Schools, churches, shopping. Features carpeted living room, kitchen 10x14 with 20 ft. of knotty pine cabinets, built-in oven and range, 3 bedrooms (master bedroom is carpeted), ceramic tile bath. Central heating, attic fan, washer and dryer connections. Carport.

NO DOWN PAYMENT

SOUTH 3rd St. Total price only $7900 for this asbestos siding home! 2 large bedrooms, living room 14x15. Several large trees. 220 wiring. Payments $43.69 a month, 5¼ per cent interest.

WESTMINSTER AVE.

OWNER really wants to sell this home—no reasonable offer refused! 2-story home of distinction on well landscaped lot 100x150, fenced on one side and in back, with pine trees. Features 3 bedrooms, 2½ baths, 14x19 paneled living room, dining room 14x17, den 17x20, paneled, with bookcases and space for fireplace, breakfast room 7x13, kitchen 10x18 with 43 ft. of cabinets, dishwasher, ventahood. Centrally heated and air conditioned, washer and dryer connections, exceptionally good storage, hardwood floors, acoustical tile ceilings downstairs. Double carport.

LEE AVE.

REMODELED, large home. 3 bedrooms (14x15, 10x13, 14x15), living room 20x14, dining room 12x13. Hardwood floors. $8000. Make your own deal on down payment. Owner leaving town, needs to sell!

NORTH PARK VILLAGE
ASSUMPTION - $150 CASH

SHADY LANE. Brick, 3 bedrooms, 1½ ceramic tile baths, living room 26x15, kitchen-breakfast area 20x10, with 44 ft. of mahogany cabinets, built-in Chambers range. Centrally air conditioned and heated, attic fan, drapes, utility room. Lot 75x150, patio.

LOW ASSUMPTION

GORDON AVE. Living room 15x15, dining room 15x15, large kitchen with pantry, 2 bedrooms (15x15 each). Hardwood floors, 220 wiring, washer connections, drapes. This home needs some repairs, but some wise buyer will pick this up at the right price and save $8881 Already financed on 5¼ per cent G.I. loan, payments only $57 per month including taxes and insurance, with approximately 20 years left on loan. Balance of loan only $6900! Call today on this terrific bargain!

NORTHSIDE

BEAUTIFULLY LANDSCAPED 100x150 lot, big brick patio, completely shaded back yard. 3 bedrooms (master bedroom 17x18, large walk-in closet, built-in dressing table, built-in chest), 2 baths, living room with wood-burning fireplace, dining room, large kitchen-breakfast room with dishwasher, wash room with sink, cabinets, separate den. Built-in hi-fi. Double carport.

MCCAIN DRIVE

BRICK, 3 BEDROOMS, 2 ceramic baths, dressing table and other built-ins, 14x26 living room - dining area with fireplace, and kitchen family room with bookcases. Centrally heated, drapes, air conditioner, attic fan. Shaded corner lot 137x100 ft.

ON THE BAYOU

EDGEWATER Gardens, Bon Air Dr. Carpeted living room with bookcases, carpeted dining room 13x14, paneled den 16x19 with acoustical ceiling, Roman brick wood-burning fireplace, indoor barbecue pit with exhaust, bookcases, paneled breakfast room with acoustical ceiling, modern suspended China cabinet, knotty pine paneled kitchen includes dishwasher, electric range, 3 carpeted bedrooms, 2 baths with colored fixtures. Large front porch. Air conditioned, panel heat, attic fan, blinds, drapes, washer and dryer connections. Excellent inside and outside storage, 10x24 utility, large attic, partially floored (could be converted into 4 large rooms). Garage and workshop. Beautiful yard, patio, barbecue.

NEW LISTING
JAMAR HEIGHTS

IT'S NEW and you'll think it was designed just for you! Brick, 3 bedrooms, 2 baths, carpeted living room, kitchen-family room with built-in oven and range, dishwasher, disposal. Many, many other extras including central air conditioning and heating. Double carport. On corner lot.

NEW LISTING
SPEED DRIVE

YOU MUST see this home — with its delightful design and plus-features! Brick home, unique foyer with 4 exits, planter, cathedral ceilings, carpeted 24x14x10 living room with dining area and wood-burning fireplace, 24x22 kitchen-family room with 54 ft. of cabinets, built-in oven and range, dishwasher, and disposal. 3 bedrooms (15x14, 14x13, 15x14) with walk-in closets, master bedroom's carpeted. 2 ceramic tile baths. Centrally heated and air conditioned, marble corion floors, sheetrock, birch, and brick walls, acoustical tile ceilings, utility room with washer and dryer connections. On large lot in exclusive area!

NEW LISTING
TOWN & COUNTRY

KAREN DRIVE. Adequate description is impossible on this fine home! Brick, 3 carpeted bedrooms (16x14, 16x12, 14x12) with double closets, 2 ceramic baths with split entrance, double lavatories, dressing tables. Carpeted living room and dining area with wood-burning fireplace, kitchen and family room that has 48 ft. of beautiful ash cabinets, built-in Magic Chef oven and range, dishwasher and disposal, breakfast bar, and Formica splashbacks. Centrally heated and air conditioned, sheetrock and ash paneled walls, acoustical tile ceilings, disappearing stairway, excellent storage including cedar lined closet, intercom system, indirect lighting, marble corion floors, sliding glass doors to 28x12 patio. Double garage. On beautiful lot with winter grass and 15 oak trees.

ASSUMPTION

RAY DR. 3-year-old brick, 3 bedrooms (14x14, 14x14, 11x14) all with double closets, 1½ ceramic tile baths, large 16x15 living room, 14x21 kitchen-family room with knotty pine cabinets, built-in Tappan range and oven. Attic fan, central heating, washer and dryer connections, Venetian blinds, beautiful drapes. Corner lot 100x150. Exceptionally clean! Locally appraised for $17,000 — selling for only $14,800!

LAKESHORE DR.
ON THE BAYOU
PRICE REDUCED!

CENTRALLY air conditioned and heated 3 bedroom home. Carpeted living room, paneled kitchen - dining 13x19 with 21 ft. of cabinets, bath with dressing table. Double carport. Lot 100x300 covered with pine, fruit, and pecan trees. Private deep well for lawn care.

BON AIRE DRIVE

1287 SQ. FT. home on 120x130 ft. lot. 3 bedrooms (11x13, 11x14, 11x17), 14x20 living room, 11x12 dining room, 12x12 kitchen-breakfast room combined. Double carport. Priced to sell at only $12,000. Good financing!

SOUTH 3RD

DESIRABLE home. 3 bedrooms (one paneled). Large living room, very large kitchen, back porch. Separate garage. Large pecan trees. We can deal on this one with good credit!

1613 SOUTH 5TH

LIVING room 12x17, kitchen - dining area combination, 12x17, 2 bedrooms 11x13, 11x12 with double closets. Attic fan, washer connections, Venetian blinds, drapes. Lot 60x150 ft., cyclone fenced back yard.

AUBURN AVE.

3 BEDROOM, 1½ bath brick with utility room, central heating, attic fan, washer connections, drapes. Carpeting in bedrooms, living room, and hall. Redwood fenced in back yard.

EXCLUSIVE NORTHSIDE

BRICK, 4 carpeted bedrooms (1 bedroom paneled), 2 baths, carpeted 14x38 living room, fireplace, built-ins, carpeted dining room, paneled 27x14 den, fireplace, built-ins, kitchen with built-in range, dishwasher, disposal, work desk, pantry, breakfast room. Centrally air conditioned, drapes, huge closets including cedar closet. Double carport. Beautifully landscaped lot.

318 ROCHELLE

OWNER leaving town — selling this 2700 sq. ft., 2-story home for $2000 below the appraised value! Look at these features! Double garage, cyclone fenced back yard, beautiful lawn with large trees, including pecan. Screened in front porch, 4 bedrooms 15x14, 15x14, 12x18, and 12x18, 2 full baths, 13x22 living room, kitchen with lots of cabinets and pantry, 9 ft. ceilings, 220 wiring, 40-gallon hot water tank, central heating, washer connections, Venetian blinds, all drapes. This home has had an FHA appraisal of $16,000, at the owner is willing to sell it for only $14,000. This represents a tremendous bargain! So act today!

NEW LISTING
ROSELAWN AVE.

ASSUMPTION! Exceptional location, exceptional home! Brick, carpeted throughout, centrally air conditioned! 3 large bedrooms with double closets, ceramic tile bath, 33x14 living room, 18x12 kitchen with built-in oven and range and lots of cabinets, 16x10 den. On large landscaped lot with large shade trees and back yard enclosed with 6 ft. redwood fenced back yard.

NEW LISTING
EMERSON ST.

EXCLUSIVE LOCATION! Brick, carpeted living room and dining area 32x14, 14x14 paneled den, kitchen with Tappan built-in oven and range, dishwasher, disposal, 3 bedrooms, and 2 ceramic tile baths. Centrally air conditioned and heated, washer and dryer connections. Double carport. Large lot with small trees.

NEW LISTING
MISSISSIPPI ST.

ONLY $7500 buys all the following: screened front porch, carpeted living room 16x12, 14x14 dining room, 10x12 kitchen with plywood cabinets, new sink, 2 bedrooms. Washer and dryer connections, Venetian blinds, new plumbing, new wiring, new attic fan. On nice lot with large shade trees.

NO DOWN PAYMENT

DAWNVIEW Dr. 3 bedrooms (12x13, 12x13, 13x13) with walk - in closets, 1½ ceramic tile baths, kitchen with built-in oven and range, 30 ft. of birch cabinets. Cyclone fenced back yard. Monthly payments $71.34.

NORTH MONROE SUB.

OWNER READY to deal on this one! Brick, 4 bedrooms, 2 baths, living room 18x14, separate den 15x30 with fireplace, kitchen-dining area 12x25 with built-in oven and range, all stainless steel fixtures. 2 air conditioners, attic fan, Venetian blinds, drapes (valued at $500). Double carport. On large 100x170 ft. lot with several large shade trees.

ROLAND ROAD

1½-YEAR old brick on 135x200 ft. lot with large trees. Living room-dining area combination, 24x15 den, breakfast room 12x12, kitchen 14x18 with birch cabinets, G. E. built-in oven and range, built-in bar, large storage and cabinets in utility. 3 bedrooms (one has built-in chest), 2 baths with built-in dressing tables and mirrors. Carpeted and paneled throughout.

NORTHSIDE

GARDEN Dr. 2 bedroom home with 4½ per cent G. I. loan! Pay equity, assume balance of approximately $8000! Payments in the 50's. Call today on this one, if you want a good Northside location!

MISSISSIPPI ST.

2 BEDROOM home. 26 ft. of cabinets, breakfast bar, panel heat, attic fan, washer connections. Only $6500 "as is", $7500 repaired.

ISLAND DRIVE

VERY EXCLUSIVE, 4 bedroom, 2 bath brick. Priced under $25,000.

EXTRA SPECIAL

SOUTH 3RD ST. Owner says sell — name your own deal! Living room 12x18, 2 bedrooms, 12x18 den. Hardwood floors, attic fan, 220 wiring, air conditioner, washer connections. Call today on this exceptional buy!

LAKESHORE

LOVELY BRICK on beautifully landscaped 100x160 lot with trees. 3 bedrooms, ceramic bath, 20x14 carpeted living room, 22x10 kitchen, built-in bar. Central heating, 3 tons air conditioning. Drapes, Philco stove and refrigerator - freezer included. Carport.

100 SOMERSET DR.

LAKEWOOD ESTATES. White brick, 3 bedrooms, 1½ baths, kitchen with built-in oven and range, bar, utility room with washer and dryer connections. Central heating, attic fan, ducted for air conditioning. Gutters and downspouts. Double carport. Corner lot 100x150, privacy fence in back.

McCAIN DRIVE

3 BEDROOM, 2 bath brick. Knotty pine paneled separate den. Centrally air conditioned. Double carport. Large covered patio.

SOUTHSIDE

3 FURNISHED duplexes. Excellent revenue. Loan can be assumed. Low down payment if credit qualifies. Furniture included!

GORDON AVE.

2 BEDROOM home. Drapes in living room, kitchen with built-in oven and range, breakfast bar. Central heating. Corner lot, shade trees, cyclone fenced back yard.

BRUCE ST.

3 BEDROOM home. Panel ray heating, hardwood floors. On lot 100x135 ft., fenced back yard.

NORTH 2ND

PRIC

REAL ESTATE FOR SALE

(75) Houses

108 HODGE, W.M. Newly decorated 3 bedroom home. Attic fan, central heating. Fenced yard. Good credit, no money down. $62.50 mo.
514 WHEELIS, W.M. Newly decorated 3 bedroom home. Large garden, fenced, pecan tree. Pay small equity, assume payment $57.50.
BLANCHE BOURLAND, FA 2-9740

REAL ESTATE FOR SALE

(75) Houses

HOUSES FOR SALE. WILL MOVE ON YOUR LOT. FA 2-2256.

EXTREME BARGAIN
609 RIVERBEND, West Monroe. 2 Bedrooms. All newly re-decorated.
LESTER CARR
FA 3-0596 W. C. Griffith FA 3-9573

NOW IS THE TIME TO BUY A HOME

FHA Owned Homes for No Down Payment

MONROE

ADDRESS	PRICE	SQ. FT.	BEDROOMS	PER MO.
1701 South 3rd.	$ 7,200.	780	2	$42.80
505 South 4th.	$ 7,750.	936	2	$46.07
1700 South 6th.	$ 8,000.	884	2	$47.55
1007 South 7th.	$ 8,000.	884	2	$47.55
1303 South 8th.	$ 8,000.	884	2	$47.55
1705 South 9th.	$11,700.	1049	3	$69.54
1709 South 9th.	$12,500.	1148	3	$74.31
1300 South 10th.	$ 8,800.	910	3	$52.30
1408 South 10th.	$ 9,000.	858	3	$53.50
1504 South 10th.	$ 8,900.	832	3	$52.90
107 Bastrop Dr.	$11,600.	991	3	$68 95
306 Beasley	$14,700.	1380	3	$87.38
720 Camelia	$13,400.	1192	3	$79.64
305 Curve Dr.	$12,200.	1110	3	$72.52
1516 Dawnview	$11,500.	1034	3	$68.36
516 Eason	$11,250.	1120	3	$66.87
716 Shore Dr.	$11,500.	1013	3	$68.36
1209 Alabama	$ 7,800.	850	2	$46.36
1607 Georgia	$ 7,800.	861	2	$46.36

WEST MONROE

ADDRESS	PRICE	SQ. FT.	BEDROOMS	PER MO.
3019 North 12th.	$11,000.	1120	3	$65.38
303 Anderson	$10,200.	1234	2/D	$60.63
202 Blair	$10,500.	1066	3	$63.42
211 Carter	$13,250.	1171	3	$78.76
208 Gross	$11,750.	955	3	$69.84
203 Hamilton	$ 8,000.	720	2	$47.55
108 High Circle	$11,750.	1107	3	$69.84
320 Hilbert	$ 9,000.	936	3	$53.50
113 Lisa Dr.	$10,500.	943	3	$62.42
214 Moreland	$ 7,250.	897	2	$43.09
207 Oaklawn	$ 7,800.	888	2	$46.36
320 Splane	$ 8,250.	946	2	$49.04
205 Conrad	$ 7,000.	836	2	$41.61
2501 Jersey	$13,500.	1114	3	$80.25
108 Hodge	$ 9,500.	1040	3	$56.47
812 Henderson	$14,300.	1113	3	$85.00
117 Nichols	$12,700.	1045	3	$75.49
116 Thomas Dr.	$13,700.	1278	3	$81.43
E/S Sherwood Dr.	$12,200.	1055	3	$72.52

"The Above Prices Do-Not Include"
TAXES & INSURANCE

TROY & NICHOLS REALTY, INC.

REALTORS PHONE FA 5-2625
NIGHTS AND SUNDAYS CALL
Mrs. Bobbye Galloway, FA 2-0747 Nita Brinson, FA 2-8206
Karl Solomon, FA 3-2211 Vernon Maxwell, FA 2-5570

REAL ESTATE FOR SALE

(75) Houses

MOVING? Use "Sanitized" vans. Call Dixie Moving & Storage, Inc. FA 3-9181.

807 JAMAR DR. New brick, 3 bedrooms, 2 baths. Air conditioned.
FRANK C. EASON, Builder
Dial FA 3-3151 or FA 5-0703

ON D'ARBONNE

FARMERVILLE, La. We have .LAND. . . .LOTS. . . HOMESITES. . . CAMPSITES. . . COMMERCIAL PROPERTY.
Call or come by. We have maps of Water conture etc.

8 ACRES in section 2, range one west, ¼ mile water frontage. $12,000.

LOTS Across from Post Plant overlooking Lake, 100 x 100 in section 12, Highway 15, $500. per lot.

WE HAVE acreage in section 21, range one east, across from dam. Call for price and information.

HIGHWAY 15, Farmerville, Second Boat Pier, 2 acres. Only $25,000.

100 ACRES being developed. Will be completed soon, in section 2, range one west, $2000 per acre. Part or all can be financed.

LAKE LOTS overlooking Boat Dock with water frontage, $2,000 up. Terms.

FARMERVILLE Highway 15, 1½ miles to intersection facing paved highway. Located on Big Lake D'Arbonne, Section 12, range one West across from Post Plant. Approximately 15 acres with $6,000 deep well. Price sacrificed for $25,000.

MOTEL COMMERCIAL SITE
7 ACRES on D'Arbonne Lake across from large body of water. Call for information.

190 ACRES land, section 21, township 22, range one, West of Farmerville 9 miles out. 5 room house with modern conveniences, barn, 2 tenant houses, 3 water wells with tile. $135. per acre.

120 ACRES on Lake D'Arbonne with ½ mile water frontage in section seven and 18. $500. per acre. 10 per cent down. Will sell part or all.

2 BEDROOM House Trailer, completely furnished, $3,750. Located near Farmerville on Highway 15, close to Post Plant. Move it on a nice lakefront lot on D'Arbonne.

7 ACRES, 733 Ft. across front and 480 ft. deep. 2 houses, Store, Barn, Fish Pond, etc. $20,000.

1708 SOUTH 6th, 3 bedrooms, 1 bath. Only $400 down, notes $69.50 per month. Owner transferred. Available now.

LOOK at his Assumption. 3 bedrooms, one bath, den, kitchen, dinette, large living room, storage 6 x 8, screened in porch, carport and cyclone fence. Plenty of shade trees. Near school. $750 dn. assume notes of $65.50 mo. Will help finance.

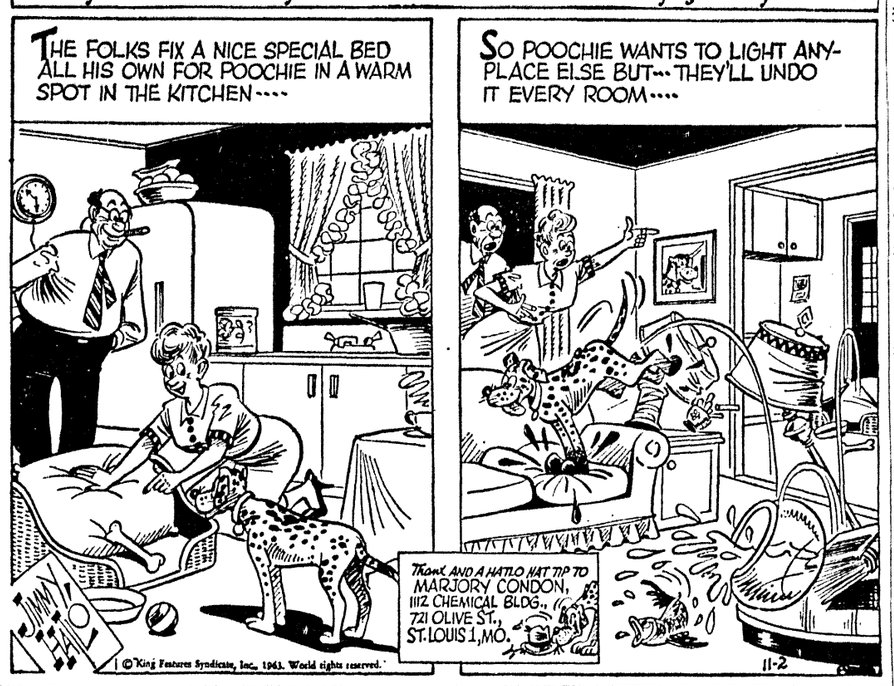
LOT Close to corner Standifer and Jackson. 50x100. $5,000. We need a Southside Washateria.

FOR COLORED: New Frontier Sub-Division. Lots 125 x 100. $15. down and $8.86 per month. Located 4½ miles on highway 80 east, Stubbs-McCormick road.

WE HAVE FHA KEYS
NOTHING DOWN
ONLY GOOD CREDIT REQUIRED

T. E. GIVENS
H. S. RISER
REALTY

BUY - SELL - DEVELOP
Ph. 325-8293, FA 5-6781 or Ph. 4161 Mangham, La.



REAL ESTATE FOR SALE

(75) Houses

DILLINGHAM Dr. Brick, 3 bedrooms, 2 baths, kitchen-family room, built-ins. Public water and sewerage. Office FA 3-0795; nights FA 5-2019.

No Down Payment
ON
FHA AND VA OWNED
HOMES (All locations)
MONROE

210 GARDEN Dr. 3 bedroom brick. Carport and storage. Large lot 82x150. Payments around $70 month including taxes and insurance.
1207 SOUTH 8th. Reasonable down payment, no red tape, just move in. Nice 2 bedroom home with carport and storage. New roof. Already financed.
CHARMINGDALE. 3 bedroom brick, 2 baths, carport, panel ray heat, built-in oven and range. Vacant and ready to move in. Nothing down.
RAYVILLE, LA. Waldrop Dr. 3 bedroom brick, carport, storage room, 2 tile baths. Venetian blinds, attic fan. Small down payment. Price Reduced.
WEST MONROE
JEWEL ST. Nice 2 bedroom, den home on large lot. No down payment. Call to see!
1318 EVERGREEN DR. 1½ miles to Paper Mill. You couldn't build this home for the asking price! Lot 210x200 with a 3 bedroom, den brick. 1900 sq. ft. floor space. Built-in oven and range, paneled kitchen and dining area, central heat, attic fan. The corner lot is loaded with trees. $12,500 or will sell house and one lot.
CHAPPEL FAIR ACRES, extension of McMillan Rd. Beautiful shaded lots. Everything complete. It's a restricted area. Financing available 10 per cent down, balance financed by owner. DRIVE OUT and look it over and call us for any information.

E. W. Cruse, Realtor
504 ROSELAWN
FA 3-4412 or FA 2-4966

VA & FHA PROPERTIES
AT
No Money Down
PAYMENTS AS LOW AS $45. INCLUDING TAXES AND INSURANCE

SPEED Ave. New modern contemporary 3 bedroom brick, 2 baths, living-dining room. All built-ins.

603 MATTHEW. 2 bedrooms, den, built-in oven and range, $350. DOWN.

1405 WEST. 3 bedroom brick, 2 baths. Will sell or lease.

1712 SPENCER, 3 bedrooms, 2 baths brick, remodeled for livability.

302 FORTUNE Dr. 1600 sq. ft. of living area, 3 bedrooms, 2 baths, air conditioned home.

601 SOUTH 4TH, price reduced, $300 buys this quaint 2 bedroom home, large trees.

734 LAKESHORE, $400 down on this fine 3 bedroom home, 100x200 lot.

KAREN DR. New home with fireplace, 3 bedrooms, 2 baths, fully carpeted, and air conditioned.

WARREN DR. (2) new brick homes complete with all built-ins. Ready to move in.

2303 RAINBOW Dr. Brick home, 2 full baths, situated on a 175 ft. corner lot. Assume loan.

COMMERCIALS

CYPRESS ST., W.M. Commercial lot. $6,000.

LOUISVILLE AVE. Lot 100x150. Will sell, lease or build.

FOR LEASE or sale brick building, 2900 sq. ft. plenty parking space. Located on Cypress, equipped for grocery store if desired.

TOWER DR., 160 ft. corner lot. Make offer, owner will finance.

ACREAGE & LOTS

5 ACRES just off Swartz blacktop. $1375.

BEAUTIFUL tree studded lots, close to Swartz school. $1250. Excellent Terms!

10 ACRES on PRAIRIE RD. $7,500. Excellent Buy!

300 ACRES on Southside. Frontage available on Highway 165 and new 165 by-pass. Residential lots. Commercial or industrial tracts available with railroad frontage.

PECAN DR. 75 ft. frontage. $1850.

OLD BASTROP RD. 150x665, $1195; 187x665. $2575 — Terms.

LOVE RD. 165x400. $2750.

CARTER REALTY CO.
REALTORS OFFICE FA 3-6637
FA 5-4483 or 322-1162
CLASSIFIED DISPLAY

REAL ESTATE FOR SALE

(75)—Houses

FOR HOME LOANS
OUACHITA FEDERAL

ONLY $7500
PAY $300 down and assume loan. Near 3 schools, W. M. Large 3 room, 2 bedroom home. Hardwood floors, attic fan, plumbed for washer. 2 large bearing pecan trees.
OFF WINNSBORO RD.
OUTSIDE city limits. 3 bedrooms, bath with ceramic tile, large kitchen with dining area, plumbed for washer, tile floors, aluminum windows and screens. All for $6600. Monthly payments $57.33. Owner will finance.
CLOSE IN, SOUTHSIDE
HOME and Income! Lovely 3 bedroom, 2 bath home with separate dining room, panneled sewing room. Central heating, carpeting, 5½ tons air conditioning. 16x18 storage house. Corner lot. Can be used as home with 2 room and bath apartment. Southside on bus line.
FOR COLORED
RESIDENTIAL lots outside city limits, south. $395 each. Or can buy 1 acre.

Florence C. Caldwell
REALTOR PH. FA 2-9905, 396-2270

THE WINTER SEASON
Will Soon Be Here
GET ALL SET for it now! A happy ending can be written to your home hunting story when you see this spacious 3 bedroom brick on 100 x 203 lot. 509 WASHINGTON ST., W.M. Drive out and inspect, call us for full particulars.
FALL DAYS
Are Delightfully Cool
CLEAR AND SUNNY here at 1602 ALABAMA ST. Nice 2 bedroom home with carport, hardwood floors, on lovely 50 x 150 lot with a variety of flowers. Call real soon and let us show you this reasonably priced home!
SUBURBAN LIVING
At It's Finest
2 ACRES with picture beautiful tree shaded grounds featuring a lovely 2 bedroom home with built-ins. JOWERS LANE, W.M. Next to D'Arbonne Subdivision. Spacious living at its best!
WHAT OTHER BENEFITS
Will You Get
THAN LIVING in one side of the nice furnished duplex and renting the other side! An excellent buy at $7,950. 205 MILLER ST., W.M.
OLD YEARNING
To Live Out
HERE AT 6 BEAUTIFUL ACRES where you can enjoy the clean fresh air from streams and meadows and one can completely forget the noise of the city bustle. It's perched on a generous knoll, this dazzling 3 bedroom and den home with separate dining, living room with picture window and wood-burning fireplace. Modern kitchen with all built-ins. Double carport. This will appeal to everyone in the family. Highway 15, W.M.
GRACIOUSLY LOCATED
On Velvety Lawn
BECAUSE you like nice things, we offer you this nice 3 bedroom home with large living room designed for family comfort, kitchen-dining combination. Cycloned fenced back yard. 302 PECAN DR., Monroe.
ASSUMPTION
Rent or Sell
THIS NICE 3 bedroom, large dining-kitchen and large living room home at 2911 North 12, W.M. Near Methodist and Baptist Churches. $52. monthly payments. Let us show!
GOOD FORTUNE . .
Awaits You
IN THIS attractive 3 bedroom home with such features as: ceramic tile bath, built-in kitchen, central heat, air conditioning and situated on a beautiful landscaped lot with an 18 x 36 ft. patio. 107 UNION ST., W.M. We'll consider it a pleasure to show this property to you!
ASSUMPTION
Bargain!
112 BELL LANE, W.M. Close to schools, shopping center. Nice home with fenced back yard.
SACRIFICE DUE
To Owner Leaving
STATE! Attractive location with residence and store building. Washington St., W.M. Lot 300x287.
TO SETTLE ESTATE
Looking For A
GOOD INVESTMENT? Here is one of the best buys on the market today! 103-105-107 SOUTH 4TH., W.M. (2) Homes and extra vacant lot.
ANOTHER EXCELLENT Investment at 3019 DICK TAYLOR ST. 5 room home with extra lot. ONLY $4,400.
COMMERCIALS
406 - 408 - 410 COLEMAN. W.M. 160 ft. facing Coleman. 150 deep, corner lot. (3) 5 room homes. $31,500.
TWO THIRDS OF CITY BLOCK — On Coleman and S. 2nd borders on McClendon by railroad. Excellent Investment!
CORNER LOT, Cypress St., W.M. 100 x 150. Excellent Buy!

TERECE
SALLEY
REALTOR, OFFICE FA 2-8991; FA 3-9598
TERECE SALLEY, FA 3-3854
MRS. LYNN BARNETT, FA 3-6467
CLASSIFIED DISPLAY

REAL ESTATE FOR SALE

(75) Houses

2 SMALL houses to be moved. Phone TR 4-2331, Collinston, La.

BAYOU LANE. 4 bedroom, 2 baths, den.
1504 SOUTH 5TH. 3 bedrooms, 2 baths, living-dining combination. $300. Down.
NORTHSIDE. Milton, 2 bedrooms, den, 1½ bath, patio, air conditioned.
BARGAIN! Belmont Circle. Rent or sell 3 bedroom brick, 1½ bath. 1700 sq. ft. Assume loan.
NORTH 8TH, W.M. 2 bedroom brick. Air conditioned, built-ins and stereo.
NORTHSIDE 4 bedrooms, 2 baths. Central air. ONLY $18,800.
DeSIARD ST. Established Grocery. 5 room house adjoining grocery. Lot 100x150. Very reasonable.
INDIAN MOUND BLVD. 100 x 175 lot.
DEBORAH DR. 200 x 300 ft. lot.
FOR LEASE 2,500 sq. ft. office space. COMMERCIAL. Auburn Ave. 240 x 150.

JACK FLUCK REALTY CO.
REALTOR FA 5-1869, FA 3-9932
CLASSIFIED DISPLAY

REAL ESTATE FOR RENT

(75)—Houses

300 MEDORAH (Parkwood Addition, W. M) Lovely 3 bedroom, 2 bath home. On beautiful 110 ft. lot in the best subdivision in W. M. Shown by appointment only.

F. O. SEYMOUR
MANAGER
LESTER — SEYMOUR REALTY CO.
FA 5-4121, or FA 3-2139

108 EGAN, 3 bedroom, 2 bath home, lot 50x150, $7500.
CHAPPELL St. off Standifer, 3 bedroom home, built-ins, lot 70x75. $5300.
610 RICHARDSON, small equity and assume loan, 3 bedroom home on 2 lots. $66.50 monthly.
307 RESTFUL Homes Rd., W.M. 3 bedroom, 2 bath brick home, family room. Bargain.
LOVE Rd. 3 bedroom, 2 bath, family room, brick beauty. Bargain.
101 SOMERSET Dr. (beyond Bayou Shores) Owner transferred, 3 bedroom, 2 bath, family room. Bargain.
3312 GORDON, small equity and assume loan, $69 month.
10 ACRES in Cypress Community with 3 bedroom home. Pine paneled den, 2 stables, 2 barns, fenced and cross fenced. BARGAIN, owner leaving city.
FREEDA

MICKEL
REALTOR FA 3-8858

SELECTIVE?
IN YOUR search for a home? Then consider this ideal location in Sherwood Forest, W.M.! And this home represents great value! It's brick, centrally air conditioned and heated and has 3 bedrooms (one with built-in dresser), 2 ceramic tile baths — one with built-in vanity, kitchen with built-in oven and range. All of this and more for only $13,350! See this without fail!
NOT A FLAW
WILL YOU FIND in this family-designed brick home! Centrally air conditioned and heated for year 'round comfort, and offering 3 bedrooms, 1½ ceramic tile baths, carpeted living room, paneled kitchen and dining area, with built-in Tappan oven and range. Double carport and storage room. All this on a large beautifully landscaped lot with cyclone fenced back yard. Located at 1424 Woodland St., W.M., near Highland School. Excellent financing — no down payment on VA loan or minimum down payment on FHA loan. Shown by appointment only — call today!
BUDGET SLIM?
THIS HOME is easy on the pocketbook — already financed — just pay $175 down and assume present loan, with monthly payments only $62 a month including insurance and taxes. Features 3 bedrooms, panel ray heating, attic fan. Carport with storage room. Located 408 Sandal St., W.M.

BUTLER
REAL ESTATE
AND CONSTRUCTION
REALTORS DIAL FA 3-1341
NIGHTS CALL FA 3-4906, FA 2-2488
CLASSIFIED DISPLAY

REAL ESTATE FOR SALE

(75) Houses

EXCELLENT COMMERCIAL PROPERTY just off Louisville. Call Us.
SPACIOUS 3 bedroom home with 225 frontage, large bearing Pecan trees, PLUS 7 room house and 4 room garage apt. Located on Kansas Lane.
(3) LOCATIONS, Southside, close in commercial or residential area.
CYPRESS ST., W. M. Ideal commercial location. 160 ft. frontage, 550 deep.
MRS. W. C. CURRY
FA 3-5878 or FA 5-5626

Irene Reid, Realtor
Call Us—Start Packing
NORTH MONROE BRICK
3 BEDROOMS, 1½ BATHS
BUILT-IN KITCHEN
PRACTICALLY new home. Owner lost it! You be the proud possessor! Pay NOTHING DOWN. Can be sold either to veteran or non veteran. Only $13,500. Payments $74.55 plus your taxes and insurance.
SEE OUR SUNDAY ADS FOR MORE LISTINGS. CALL US FOR FURTHER INFORMATION.

Irene Reid
REALTOR- OWNER I & S REALTY Inc.
FA 5-4373 or FA 3-1679
AND FA 5-4374
IRENE REID, FA 3-1679
JUANITA DAIGLE, FA 5-5058
EDITH YARBROUGH, FA 2-6480

CLASSIFIED DISPLAY

"BUY A HOME FIRST"

224 HEIGHT, W.M.
ONLY $10,800 with minimum down payment. 3 bedroom, 1½ bath air conditioned home! See this!!

CALHOUN
PINE GROVE ACRES. 2 acre lot with beautiful 3 bedroom, 1½ bath brick home.

509 WASHINGTON, W.M.
3 bedroom home with built-in kitchen. On large lot. Only $12,500. Minimum down payment.

RUSSELL & HAZEL
"The Symbol Of Service & Quality"
FA 5-1706 Days — Nights Call
Bobby Russell, FA 2-9667
W. A. Whitfield, FA 3-9627

CUTLER REALTY

OPEN SUNDAY

NO DOWN PAYMENT

*NOTE: This is only a partial list of FHA properties available. We can sell any FHA house listed, and have full details on all properties. Call us for the BEST SERVICE.

ALL DETAILS HANDLED IN OUR OFFICE—ONE STOP

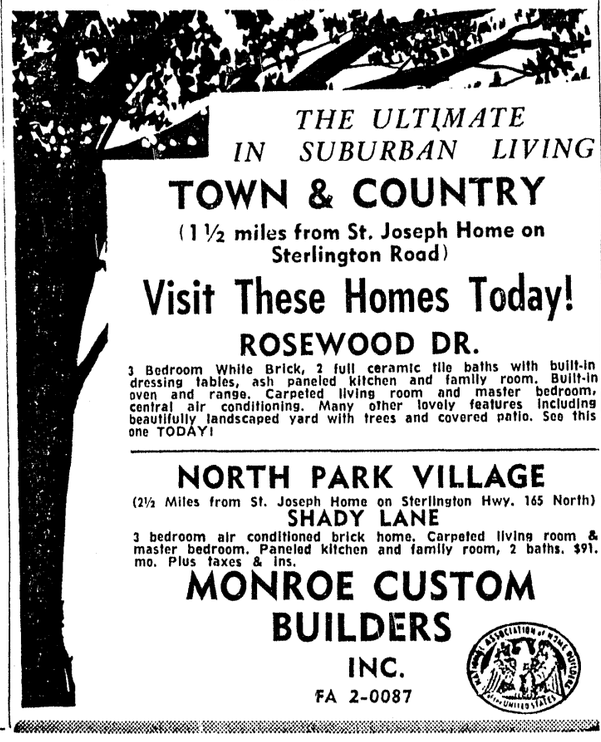
MONROE

ADDRESS	PRICE	DOWN	SQ. FT.	BEDROOMS	BATHS	PER MO.
603 Wilmuth	$ 6500	NONE	624	2	1	$38.64
311 Carlton	8250, "AS IS"					
1607 Georgia	7800	NONE	861	2	1	46.36
716 Shore Dr.	11500	NONE	1013	3	1	68.36
1013 Spencer	9300	NONE	858	2	1	55.28
1101 South 3rd	$9000	NONE	1023	3	1	$53.53
2511 South 6th	11500	NONE	1248	3, den	1	68.36
1209 Alabama	7800	NONE	850	2	1	46.36
1608 South 1st	9250	NONE	949	3	1	54.98
1701 South 3rd	7200	NONE	780	2	1	42.80
1711 South 3rd	9300	NONE	1302	3	1	55.28
505 South 4th	7750	NONE	936	2	1	46.07
1305 South 4th	7500	NONE	768	2	1	44.59
1613 South 4th	7500	NONE	768	2	1	44.59
1622 South 4th	8000	NONE	884	2	1	47.55
1700 South 6th	8000	NONE	884	2	1	47.55
1007 South 7th	8000	NONE	884	2	1	47.55
1303 South 8th	8000	NONE	884	2	1	47.55
1705 South 9th	11700	NONE	1049	3	1	69.54
1707 South 9th	11700	NONE	1093	3	1	69.54
1713 South 9th	11200	NONE	1100	2	1	66.58
1715 South 9th	11700	NONE	1080	3	1	69.54
1205 South 10th	8500	NONE	910	3	1	50.53
1300 South 10th	8800	NONE	910	3	1	52.30
1404 South 10th	9000	NONE	832	3	1	53.50
1408 South 10th	9000	NONE	858	3	1	53.50
706 South 14th	10900	NONE	1597	3	1	64.79
811 South 16th	5700	NONE	624	2	1	33.38
503 Auburn	13750	NONE	1944	4	2	81.18
4005 Bon Air	4500	Cash As Is	825	2	1	
107 Bastrop	11600	NONE	991	3	1	68.95
306 Beasley	14700	NONE	1380	3	2	87.38
720 Camelia Dr.	13400	NONE	1192	3	1	79.65
63 No. Charmingdale	11000	NONE	962	3	1½	65.38
72 Charmingdale Dr.	11500	NONE	962	3	2	68.36
305 Curve Dr.	12200	NONE	1110	3	1½	72.52
1516 Dawnview	11500	NONE	1034	3	1	68.36
516 Eason Place	11250	NONE	1120	3	1	66.87
W/S Fairbanks	11750	NONE	1077	3	1	69.84
4305 Foch	7250	NONE	744	2	1	43.09
2900 Fort Miro	16100	600	1304	3	2	92.14
113 Georgia	8250	NONE	908	2	1	49.04
31 Glendale Dr.	11000	NONE	962	3	2	65.38
1711 Hollywood Dr.	9000	NONE	840	3	1	53.50
720 Lakeshore Drive	13200	NONE	1294	3	1	78.46
220 Monroe Drive	11600	NONE	1066	3	1	68.95
207 Mouton	6500	NONE	850	2	1	38.64
708 Nichols	8500	NONE	972	2	1	50.53
106 Phillips	7250	NONE	768	2	1	43.09
183 Ray Drive	13000	NONE	1259	3	1	77.27
2316 Sauvelle Drive	16500	600	1728	3, den	2	94.51
1702 Spencer	12800	NONE	1320	2, den	1	76.08
1717 Standifer	9300	NONE	840	3	1	55.28
404 Thomas	7500	NONE	1164	2	1	44.59
Woodlawn Drive	12200	NONE	1118	3	1	72.52

WE SHOW DAY OR NIGHT

CUTLER REALTY

Realtor—Office FA 5-9611
Home: Ed Wilson, FA 5-0175; George Fluitt, FA 5-6727; Haydn Cutler, FA 5-0807



THE ULTIMATE IN SUBURBAN LIVING

TOWN & COUNTRY
(1½ miles from St. Joseph Home on Sterlington Road)

Visit These Homes Today!

ROSEWOOD DR.
3 Bedroom White Brick, 2 full ceramic tile baths with built-in dressing tables, ash paneled kitchen and family room. Built-in oven and range. Carpeted living room and master bedroom, central air conditioning. Many other lovely features including beautifully landscaped yard with trees and covered patio. See this one TODAY!

NORTH PARK VILLAGE
(2½ Miles from St. Joseph Home on Sterlington Hwy. 165 North)
SHADY LANE
3 bedroom air conditioned brick home. Carpeted living room & master bedroom. Paneled kitchen and family room, 2 baths. $91. mo. Plus taxes & ins.

MONROE CUSTOM BUILDERS INC.
FA 2-0087

HOME BUILDERS

Host For Home Builder Association of Louisiana's 1963 Convention, Oct. 24-26, wish to thank the following firms who contributed to the tremendous success of our "Design and Sell" Convention.

Acme Brick Co.
Arrow Pest Control
Central Bank
Central Supply Co.
Cheeks Electric Service
Cleco
Climate Control
Collins Electric Co.
Dealer's Supply Co.
First Federal Savings and Loan
First Fidelity Mortgage Co.
Gem Beverage
General Electric Supply Co.
Greater Monroe Homes
H. R. Hayes Lumber Co.
Hill Lumber & Supply
House of Light
Louisiana Power & Light
Lumberman's Supply
McElroy Bros. Elec. Contractors
McIlhenny Co.
Mid-South Homes
Monroe Brick & Builders
Monroe Building & Loan
Monroe Chamber of Commerce
Monroe Concrete Co.
Monroe Hardware Co.
Monroe Printing Co.
Olin Lumber Products
Ouachita Federal Savings & Loan
Ouachita National Bank
Pi Sigma Epsilon Fraternity
Rapides Bank & Trust Co.
Realtors & Brokers
Irene Reid, Realtor
Reid-McGee & Co.
Shreveport Sash & Door Co.
Southern Bell Telephone
Southern Hardware
Standard Lbr. & Hdwe.
Sun Lighting Fixtures Co.
Troy and Nichols
Turner the Plumber
Twin City Glass
United Gas Corp.
Weaks Supply Co.

N. EAST LOUISIANA ASSOCIATION OF

BUILDER MEMBERS

N. E. Louisiana Association Home Builders
James Aycock, Inc.
Bagwell Homes, Inc.
A. Lee Booth Const. Co.
Bradford Built Homes
R. W. Butler & Sons Lbr. Co.
Carson Homes
F. C. Eason Const. Co.
Epps Builders Supply
Greater Monroe Homes
Gwin's Building Supply
Highland Park Const. Co.
J. S. James Const. Co.
Mid-South Homes, Inc.
Middleton & Pearah Const. Co.
Monroe Custom Builders
Monroe Development Co.
Russell & Hazel Builders
Thames & Hartness

REAL ESTATE FOR SALE

(75) Houses

108 HODGE, W.M. Newly decorated 3 bedroom home. Attic fan, central heating. Fenced yard. Good credit, no money down. $62.50 mo.
514 WHEELIS, W.M. Newly decorated 3 bedroom home. Large garden, fenced, pecan tree. Pay small equity, assume payments $57.50.
BLANCHE BOURLAND, FA 2-9740

REAL ESTATE FOR SALE

(75) Houses

HOUSES FOR SALE. WILL MOVE ON YOUR LOT. FA 2-2256.

EXTREME BARGAIN
609 RIVERBEND, West Monroe. 2 Bedrooms. All newly re-decorated.
LESTER CARR
FA 3-0596 W. C. Griffith FA 3-9573

NOW IS THE TIME TO BUY A HOME

FHA Owned Homes for No Down Payment

MONROE

ADDRESS	PRICE	SQ. FT.	BEDROOMS	PER MO.
1701 South 3rd.	$ 7,200.	780	2	$42.80
505 South 4th.	$ 7,750.	936	2	$46.07
1700 South 6th.	$ 8,000.	884	2	$47.55
1007 South 7th.	$ 8,000.	884	2	$47.55
1303 South 8th.	$ 8,000.	884	2	$47.55
1705 South 9th.	$11,700.	1049	3	$69.54
1709 South 9th.	$12,500.	1148	3	$74.31
1300 South 10th.	$ 8,800.	910	3	$52.30
1408 South 10th.	$ 9,000.	858	3	$53.50
1504 South 10th.	$ 8,900.	832	3	$52.90
107 Bastrop Dr.	$11,600.	991	3	$68.95
306 Beasley	$14,700.	1380	3	$87.38
720 Camelia	$13,400.	1192	3	$79.64
305 Curve Dr.	$12,200.	1110	3	$72.52
1516 Dawnview	$11,500.	1034	3	$68.36
516 Eason	$11,250.	1120	3	$66.87
716 Shore Dr.	$11,500.	1013	3	$68.36
1209 Alabama	$ 7,800.	850	2	$46.36
1607 Georgia	$ 7,800.	861	2	$46.36

WEST MONROE

ADDRESS	PRICE	SQ. FT.	BEDROOMS	PER MO.
3019 North 12th.	$11,000.	1120	3	$65.38
303 Anderson	$10,200.	1234	2/D	$60.63
202 Blair	$10,500.	1066	3	$63.42
211 Carter	$13,250.	1171	3	$78.76
208 Gross	$11,750.	955	3	$69.84
203 Hamilton	$ 8,000.	720	2	$47.55
108 High Circle	$11,750.	1107	3	$69.84
320 Hilbert	$ 9,000.	936	3	$53.50
113 Lisa Dr.	$10,500.	943	3	$62.42
214 Moreland	$ 7,250.	897	2	$43.09
207 Oaklawn	$ 7,800.	888	2	$46.36
320 Splane	$ 8,250.	946	2	$49.04
205 Conrad	$ 7,000.	836	2	$41.61
2501 Jersey	$13,500.	1114	3	$80.25
108 Hodge	$ 9,500.	1040	3	$56.47
812 Henderson	$14,300.	1113	3	$85.00
117 Nichols	$12,700.	1045	3	$75.49
116 Thomas Dr.	$13,700.	1278	3	$81.43
E/S Sherwood Dr.	$12,200.	1055	3	$72.52

"The Above Prices Do-Not Include" TAXES & INSURANCE

TROY & NICHOLS REALTY, INC.

REALTORS PHONE FA 5-2625
NIGHTS AND SUNDAYS CALL
Mrs. Bobbye Galloway, FA 2-0747 Nita Brinson, FA 2-8206
Karl Solomon, FA 3-2211 Vernon Maxwell, FA 2-5570

REAL ESTATE FOR SALE

(75) Houses

MOVING? Use "Sanitized" vans. Call Dixie Moving & Storage, Inc. FA 3-9181.

807 JAMAR DR. New brick, 3 bedrooms, 2 baths. Air conditioned.
FRANK C. EASON, Builder
Dial FA 3-3151 or FA 5-0703

ON D'ARBONNE

FARMERVILLE, La. We have .LAND. . . . LOTS. . . HOMESITES. . . CAMPSITES. . . COMMERCIAL PROPERTY.
Call or come by. We have maps of Water conture etc.

8 ACRES in section 2, range one west, ¼ mile water frontage. $12,000.

LOTS Across from Post Plant overlooking Lake, 100 x 100 in section 12. Highway 15, $500. per lot.

WE HAVE acreage in section 21, range one east, across from dam. Call for price and information.

HIGHWAY 15, Farmerville. Second Boat Pier, 2 acres. Only $25,000.

100 ACRES being developed. Will be completed soon, in section 2, range one west. $2000 per acre. Part or all can be financed.

LAKE LOTS overlooking Boat Dock with water frontage. $2,000 up. Terms.

FARMERVILLE Highway 15, 1½ miles to intersection facing paved highway. Located on Big Lake D'Arbonne, Section 12, range one West across from Post Plant. Approximately 15 acres with $6,000 deep well. Price sacrificed for $25,000.

MOTEL COMMERCIAL SITE
7 ACRES on D'Arbonne Lake across from large body of water. Call for information.

190 ACRES land, section 21, township 22, range one, West of Farmerville 9 miles out. 5 room house with modern conveniences, barn, 2 tenant houses, 3 water wells with tile. $135. per acre.

120 ACRES on Lake D'Arbonne with ½ mile water frontage in section seven and 18. $500. per acre. 10 per cent down. Will sell part or all.

2 BEDROOM House Trailer, completely furnished, $3,750. Located near Farmerville on Highway 15, close to Post Plant. Move it on a nice lakefront lot on D'Arbonne.

7 ACRES, 733 Ft. across front and 480 ft. deep. 2 houses, Store, Barn, Fish Pond, etc. $20,000.

1708 SOUTH 6th, 3 bedrooms, 1 bath. Only $400 down, notes $69.50 per month. Owner transferred. Available now.

LOOK at his Assumption. 3 bedrooms, one bath, den, kitchen, dinette, large living room, storage 6 x 8, screened in porch, carport and cyclone fence. Plenty of shade trees. Near school. $750 dn. assume notes of $65.50 mo. Will help finance.

LOT Close to corner Standifer and Jackson. 50x100. $5,000. We need a Southside Washateria.

FOR COLORED: New Frontier Sub-Division. Lots 125 x 100. $15. down and $8.86 per month. Located 4½ miles on highway 80 east, Stubbs-McCormick road.

WE HAVE FHA KEYS
NOTHING DOWN
ONLY GOOD CREDIT REQUIRED

T. E. GIVENS
H. S. RISER
REALTY

BUY - SELL - DEVELOP
Ph. 325-8293, FA 5-6781 or Ph. 4161 Mangham, La.

They'll Do It Every Time — By Jimmy Hatlo



REAL ESTATE FOR SALE

(75) Houses

DILLINGHAM Dr. Brick, 3 bedrooms, 2 baths, kitchen-family room, built-ins. Public water and sewerage. Office FA 3-0795; nights FA 5-2019.

No Down Payment
ON
FHA AND VA OWNED
HOMES (All locations)
MONROE

210 GARDEN Dr. 3 bedroom brick. Carport and storage. Large lot 82x150. Payments around $70 month including taxes and insurance.
1207 SOUTH 8th. Reasonable down payment, no red tape, just move in. Nice 2 bedroom home with carport and storage. New roof. Already financed.
CHARMINGDALE. 3 bedroom brick, 2 baths, carport, panel ray heat, built-in oven and range. Vacant and ready to move in. Nothing down.
RAYVILLE, LA. Waldrop Dr. 3 bedroom brick, carport, storage room, 2 tile baths. Venetian blinds, attic fan. Small down payment. Price Reduced.

WEST MONROE

JEWEL ST. Nice 2 bedroom, den home on large lot. No down payment. Call to see!
1318 EVERGREEN DR. 1½ miles to Paper Mill. You couldn't build this home for the asking price! Lot 210x200 with a 3 bedroom, den brick. 1900 sq. ft. floor space. Built-in oven and range, paneled kitchen and dining area, central heat, attic fan. The corner lot is loaded with trees. $12,500 or will sell house and one lot.
CHAPPEL FAIR ACRES, extension of McMillan Rd. Beautiful shaded lots. Everything complete. It's a restricted area. Financing available 10 per cent down, balance financed by owner. DRIVE OUT and look it over and call us for any information.

E. W. Cruse, Realtor
504 ROSELAWN
FA 3-4412 or FA 2-4966

VA & FHA PROPERTIES AT No Money Down

PAYMENTS AS LOW AS $45. INCLUDING TAXES AND INSURANCE

SPEED Ave. New modern contemporary 3 bedroom brick, 2 baths, living-dining room. All built-ins.

603 MATTHEW. 2 bedrooms, den, built-in oven and range, $350. DOWN.

1405 WEST. 3 bedroom brick, 2 baths. Will sell or lease.

1712 SPENCER, 3 bedrooms, 2 baths brick, remodeled for livability.

302 FORTUNE Dr. 1600 sq. ft. of living area, 3 bedrooms, 2 baths, air conditioned home.

601 SOUTH 4TH, price reduced, $300 buys this quaint 2 bedroom home, large trees.

734 LAKESHORE, $400 down on this fine 3 bedroom home, 100x200 lot.

KAREN DR. New home with fireplace, 3 bedrooms, 2 baths, fully carpeted, and air conditioned.

WARREN DR. (2) new brick homes complete with all built-ins. Ready to move in.

2303 RAINBOW Dr. Brick home, 2 full baths, situated on a 175 ft. corner lot. Assume loan.

COMMERCIALS

CYPRESS ST., W.M. Commercial lot. $6,000.

LOUISVILLE AVE. Lot 100x150. Will sell, lease or build.

FOR LEASE or sale brick building, 2900 sq. ft. plenty parking space. Located on Cypress, equipped for grocery store if desired.

TOWER DR., 160 ft. corner lot. Make offer, owner will finance.

ACREAGE & LOTS

5 ACRES just off Swartz blacktop. $1375.

BEAUTIFUL tree studded lots, close to Swartz school. $1250. Excellent Terms!

10 ACRES on PRAIRIE RD. $7,500. Excellent Buy!

300 ACRES on Southside. Frontage available on Highway 165 and new 165 by-pass. Residential lots. Commercial or industrial tracts available with railroad frontage.

PECAN DR. 75 ft. frontage. $1850.

OLD BASTROP RD. 150x665, $1195; 187x665. $2575 — Terms.

LOVE RD. 165x400. $2750.

CARTER REALTY CO.

REALTORS OFFICE FA 3-6637
FA 5-4483 or 322-1162

CLASSIFIED DISPLAY

REAL ESTATE FOR SALE

(75)—Houses

FOR HOME LOANS
OUACHITA FEDERAL

ONLY $7500

PAY $300 down and assume loan. Near 3 schools, W. M. Large 5 room, 2 bedroom home. Hardwood floors, attic fan, plumbed for washer. 2 large bearing pecan trees.

OFF WINNSBORO RD.

OUTSIDE city limits. 3 bedrooms, bath with ceramic tile, large kitchen with dining area, plumbed for washer, tile floors, aluminum windows and screens. All for $6600. Monthly payments $57.33. Owner will finance.

CLOSE IN, SOUTHSIDE

HOME and Income! Lovely 3 bedroom, 2 bath home with separate dining room, paneled sewing room. Central heating, carpeting, 5½ tons air conditioning. 16x18 storage house. Corner lot. Can be used as home with 2 room and bath apartment. Southside on bus line.

FOR COLORED

RESIDENTIAL lots outside city limits, south. $395 each. Or can buy 1 acre.

Florence C. Caldwell
REALTOR PH. FA 2-9905, 396-2270

THE WINTER SEASON
Will Soon Be Here

GET ALL SET for it now! A happy ending can be written to your home hunting story when you see this spacious 3 bedroom brick on 100 x 203 lot. 509 WASHINGTON ST., W.M. Drive out and inspect, call us for full particulars.

FALL DAYS
Are Delightfully Cool

CLEAR AND SUNNY here at 1602 ALABAMA ST. Nice 2 bedroom home with carport, hardwood floors, on lovely 50 x 150 lot with a variety of flowers. Call real soon and let us show you this reasonably priced home!

SUBURBAN LIVING
At It's Finest

2 ACRES with picture beautiful tree shaded grounds featuring a lovely 2 bedroom home with built-ins. JOWERS LANE, W.M. Next to D'Arbonne Subdivision. Spacious living at its best!

WHAT OTHER BENEFITS
Will You Get

THAN LIVING in one side of the nice furnished duplex and renting the other side! An excellent buy at $7,950. 205 MILLER ST., W.M.

OLD YEARNING
To Live Out

HERE AT 6 BEAUTIFUL ACRES where you can enjoy the clean fresh air from streams and meadows and one can completely forget the noise of the city bustle. It's perched on a generous knoll, this dazzling 3 bedroom and den home with separate dining, living room with picture window and wood-burning fireplace. Modern kitchen with all built-ins. Double carport. This will appeal to everyone in the family. Highway 15, W.M.

GRACIOUSLY LOCATED
On Velvety Lawn

BECAUSE you like nice things, we offer you this nice 3 bedroom home with large living room designed for family comfort, kitchen-dining combination. Cycloned fenced back yard. 302 PECAN DR., Monroe.

ASSUMPTION
Rent or Sell

THIS NICE 3 bedroom, large dining-kitchen and large living room home at 2911 North 12, W.M. Near Methodist and Baptist Churches. $52. monthly payments. Let us show!

GOOD FORTUNE . .
Awaits You

IN THIS attractive 3 bedroom home with such features as: ceramic tile bath, built-in kitchen, central heat, air conditioning and situated on a beautiful landscaped lot with an 18 x 36 ft. patio. 107 UNION ST., W.M. We'll consider it a pleasure to show this property to you!

ASSUMPTION
Bargain!

112 BELL LANE, W.M. Close to schools, shopping center. Nice home with fenced back yard.

SACRIFICE DUE
To Owner Leaving

STATE! Attractive location with residence and store building. Washington St., W.M. Lot 300x287.

TO SETTLE ESTATE
Looking For A

GOOD INVESTMENT? Here is one of the best buys on the market today! 103-105-107 SOUTH 4TH., W.M. (2) Homes and extra vacant lot.
ANOTHER EXCELLENT investment at 3019 DICK TAYLOR ST. 5 room home with extra lot. ONLY $4,400.

COMMERCIALS

406 - 408 - 410 COLEMAN, W.M. 160 ft. facing Coleman. 150 deep, corner lot. (3) 5 room homes. $31,500.
TWO THIRDS OF CITY BLOCK — On Coleman and S. 2nd borders on McClendon by railroad. Excellent Investment!
CORNER LOT, Cypress St., W.M. 100 x 150. Excellent Buy!

TERECE SALLEY
REALTOR, OFFICE FA 2-8991; FA 3-9598
TERECE SALLEY, FA 3-3854
MRS. LYNN BARNETT, FA 3-6467

CLASSIFIED DISPLAY

REAL ESTATE FOR SALE

(75) Houses

2 SMALL houses to be moved. Phone TR 4-2331, Collinston, La.

BAYOU LANE. 4 bedroom, 2 baths, den. 1504 SOUTH 5TH. 3 bedrooms, 2 baths, living-dining combination. $300. down.
NORTHSIDE. Milton, 2 bedrooms, den, 1½ bath, patio, air conditioned.
BARGAIN! Belmont Circle. Rent or sell 3 bedroom brick, 1½ bath. 1700 sq. ft. Assume loan.
NORTH 8TH, W.M. 2 bedroom brick. Air conditioned, built-ins and stereo.
NORTHSIDE 4 bedrooms, 2 baths. Central air. ONLY $18,800.
DeSIARD ST. Established Grocery. 5 room house adioining grocery. Lot 100x150. Very reasonable.
INDIAN MOUND BLVD. 100 x 175 lot.
DEBORAH DR. 200 x 300 ft. lot.
FOR LEASE 2,500 sq. ft. office space. COMMERCIAL. Auburn Ave. 240 x 150.

JACK FLUCK REALTY CO.

REALTOR FA 5-1869, FA 3-9932

CLASSIFIED DISPLAY

REAL ESTATE FOR RENT

(75)—Houses

300 MEDORAH (Parkwood Addition, W. M) Lovely 3 bedroom, 2 bath home. On beautiful 110 ft. lot in the best subdivision in W. M. Shown by appointment only.

F. O. SEYMOUR
MANAGER
LESTER — SEYMOUR REALTY CO.
FA 5-4121, or FA 3-2139

108 EGAN, 3 bedroom, 2 bath home, lot 50x150, $7500.
CHAPPELL St. off Standifer, 3 bedroom home, built-ins, lot 70x75, $5300.
610 RICHARDSON, small equity and assume loan, 3 bedroom home on 2 lots. $66.50 monthly.
307 RESTFUL Homes Rd., W.M. 3 bedroom, 2 bath brick home, family room. Bargain.
LOVE Rd. 3 bedroom, 2 bath, family room, brick beauty. Bargain.
101 SOMERSET Dr. (beyond Bayou Shores) Owner transferred, 3 bedroom, 2 bath, family room. Bargain.
3312 GORDON, small equity and assume loan, $69 month.
10 ACRES in Cypress Community with 3 bedroom home. Pine paneled den, 2 stables, 2 barns, fenced and cross fenced. BARGAIN, owner leaving city.

FREEDA
MICKEL
REALTOR FA 3-8858

SELECTIVE?

IN YOUR search for a home? Then consider this ideal location in Sherwood Forest, W.M.! And this home represents great value! It's brick, centrally air conditioned and heated and has 3 bedrooms (one with built-in dresser), 2 ceramic tile baths — one with built-in vanity, kitchen with built-in oven and range. All of this and more for only $13,350! See this without fail!

NOT A FLAW

WILL YOU FIND in this family-designed brick home! Centrally air conditioned and heated for year 'round comfort, and offering 3 bedrooms, 1½ ceramic tile baths, carpeted living room, paneled kitchen and dining area, with built-in Tappan oven and range. Double carport and storage room. All this on a large beautifully landscaped lot with cyclone fenced back yard. Located at 1424 Woodland St., W.M., near Highland School. Excellent financing — no down payment on VA loan or minimum down payment on FHA loan. Shown by appointment only — call today!

BUDGET SLIM?

THIS HOME is easy on the pocketbook — already financed — just pay $175 down and assume present loan, with monthly payments only $62 a month including insurance and taxes. Features 3 bedrooms, panel ray heating, attic fan. Carport with storage room. Located 408 Sandal St., W.M.

BUTLER
REAL ESTATE AND CONSTRUCTION
REALTORS DIAL FA 3-1341
NIGHTS CALL FA 3-4906, FA 2-2488

CLASSIFIED DISPLAY

REAL ESTATE FOR SALE

(75) Houses

EXCELLENT COMMERCIAL PROPERTY just off Louisville. Call Us.
SPACIOUS 3 bedroom home with 225 frontage, large bearing Pecan trees, PLUS 7 room house and 4 room garage apt. Located on Kansas Lane.
(3) LOCATIONS, Southside, close in commercial or residential area.
CYPRESS ST., W. M. Ideal commercial location. 160 ft. frontage, 550 deep.
MRS. W. C. CURRY
FA 3-5878 or FA 5-5626

Irene Reid, Realtor

Call Us—Start Packing
NORTH MONROE BRICK
3 BEDROOMS, 1½ BATHS
BUILT-IN KITCHEN
PRACTICALLY new home. Owner lost it! You be the proud possessor! Pay NOTHING DOWN. Can be sold either to veteran or non veteran. Only $13,500. Payments $74.55 plus your taxes and insurance.
SEE OUR SUNDAY ADS FOR MORE LISTINGS. CALL US FOR FURTHER INFORMATION.

Irene Reid
REALTOR- OWNER I & S REALTY Inc.
FA 5-4373 or FA 3-1679
AND FA 5-4374
IRENE REID, FA 3-1679
JUANITA DAIGLE, FA 5-5058
EDITH YARBROUGH, FA 2-6480

CLASSIFIED DISPLAY

"BUY A HOME FIRST"

224 HEIGHT, W.M.
ONLY $10,800 with minimum down payment. 3 bedroom, 1½ bath air conditioned home! See this!!

CALHOUN
PINE GROVE ACRES. 2 acre lot with beautiful 3 bedroom, 1½ bath brick home.

509 WASHINGTON, W.M.
3 bedroom home with built-in kitchen. On large lot. Only $12,500. Minimum down payment.

RUSSELL & HAZEL

"The Symbol Of Service & Quality"
FA 5-1706 Days — Nights Call
Bobby Russell, FA 2-9647
W. A. Whitfield, FA 3-9627

CUTLER REALTY

OPEN SUNDAY

NO DOWN PAYMENT

•NOTE: This is only a partial list of FHA properties available. We can sell any FHA house listed, and have full details on all properties. Call us for the BEST SERVICE.

ALL DETAILS HANDLED IN OUR OFFICE—ONE STOP

MONROE

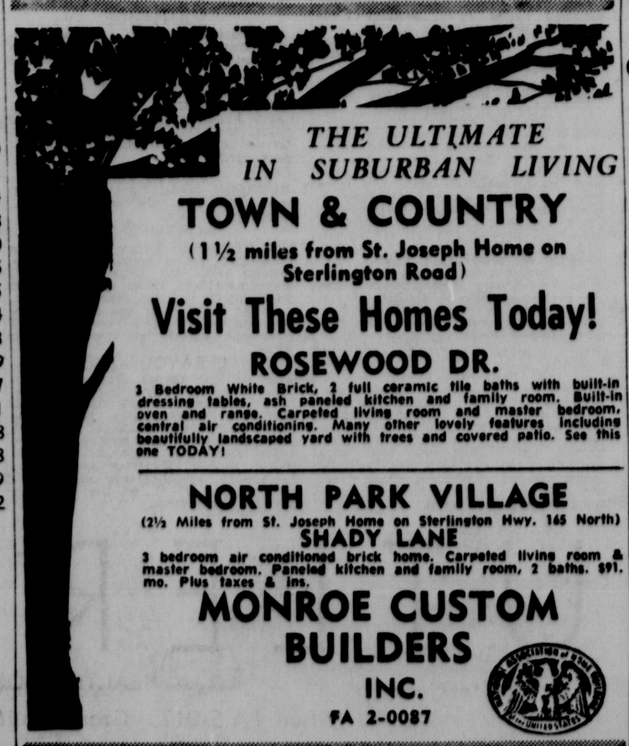
ADDRESS	PRICE	DOWN	SQ. FT.	BEDROOMS	BATHS	PER MO.
603 Wilmuth	$ 6500	NONE	624	2	1	$38.64
311 Carlton	8250, "AS IS"					
1607 Georgia	7800	NONE	861	2	1	46.36
716 Shore Dr.	11500	NONE	1013	3	1	68.36
1013 Spencer	9300	NONE	858	2	1	55.28
1101 South 3rd	$9000	NONE	1023	3	1	$53.53
2511 South 6th	11500	NONE	1248	3, den	1	68.36
1209 Alabama	7800	NONE	850	2	1	46.36
1608 South 1st	9250	NONE	949	3	1	54.98
1701 South 3rd	7200	NONE	780	2	1	42.80
1711 South 3rd	9300	NONE	1302	3	1	55.28
505 South 4th	7750	NONE	936	2	1	46.07
1305 South 4th	7500	NONE	768	2	1	44.59
1613 South 4th	7500	NONE	768	2	1	44.59
1622 South 4th	8000	NONE	884	2	1	47.55
1700 South 6th	8000	NONE	884	2	1	47.55
1007 South 7th	8000	NONE	884	2	1	47.55
1303 South 8th	8000	NONE	884	2	1	47.55
1705 South 9th	11700	NONE	1049	3	1	69.54
1707 South 9th	11700	NONE	1093	3	1	69.54
1713 South 9th	11200	NONE	1100	2	1	66.58
1715 South 9th	11700	NONE	1080	3	1	69.54
1205 South 10th	8500	NONE	910	3	1	50.53
1300 South 10th	8800	NONE	910	3	1	52.30
1404 South 10th	9000	NONE	832	3	1	53.50
1408 South 10th	9000	NONE	858	3	1	53.50
706 South 14th	10900	NONE	1597	3	1	64.79
811 South 16th	5700	NONE	624	2	1	33.38
503 Auburn	13750	NONE	1944	4	2	81.18
4005 Bon Air	4500	Cash As Is	825	2	1	
107 Bastrop	11600	NONE	991	3	1	68.95
306 Beasley	14700	NONE	1380	3	2	87.38
720 Camelia Dr.	13400	NONE	1192	3	1	79.65
63 No. Charmingdale	11000	NONE	962	3	1½	65.38
72 Charmingdale Dr.	11500	NONE	962	3	2	68.36
305 Curve Dr.	12200	NONE	1110	3	1½	72.52
1516 Dawnview	11500	NONE	1034	3	1	68.36
516 Eason Place	11250	NONE	1120	3	1	66.87
W/S Fairbanks	11750	NONE	1077	3	1	69.84
4305 Foch	7250	NONE	744	2	1	43.09
2900 Fort Miro	16100	600	1304	3	2	92.14
113 Georgia	8250	NONE	908	2	1	49.04
31 Glendale Dr.	11000	NONE	962	3	2	65.38
1711 Hollywood Dr.	9000	NONE	840	3	1	53.50
720 Lakeshore Drive	13200	NONE	1294	3	1	78.46
220 Monroe Drive	11600	NONE	1066	3	1	68.95
207 Mouton	6500	NONE	850	2	1	38.64
708 Nichols	8500	NONE	972	2	1	50.53
106 Phillips	7250	NONE	768	2	1	43.09
183 Ray Drive	13000	NONE	1259	3	1	77.27
2316 Sauvelle Drive	16500	600	1728	3, den	2	94.51
1702 Spencer	12800	NONE	1320	2, den	1	76.08
1717 Standifer	9300	NONE	340	3	1	55.28
404 Thomas	7500	NONE	1164	2	1	44.59
Woodlawn Drive	12200	NONE	1118	3	1	72.52

WE SHOW DAY OR NIGHT

CUTLER REALTY

Realtor—Office FA 5-9611

Home: Ed Wilson, FA 5-0175; George Fluitt, FA 5-6727; Haydn Cutler, FA 5-0807



THE ULTIMATE IN SUBURBAN LIVING

TOWN & COUNTRY

(1½ miles from St. Joseph Home on Sterlington Road)

Visit These Homes Today!

ROSEWOOD DR.

3 Bedroom White Brick, 2 full ceramic tile baths with built-in dressing tables, ash paneled kitchen and family room. Built-in oven and range. Carpeted livins room and master bedroom, central air conditioning. Many other lovely features including beautifully landscaped yard with trees and covered patio. See this one TODAY!

NORTH PARK VILLAGE

(2½ Miles from St. Joseph Home on Sterlington Hwy. 165 North)

SHADY LANE

3 bedroom air conditioned brick home. Carpeted living room & master bedroom. Paneled kitchen and family room, 2 baths. $91. mo. Plus taxes & ins.

MONROE CUSTOM BUILDERS INC.

FA 2-0087

N. EAST LOUISIANA ASSOCIATION OF

HOME BUILDERS

Host For Home Builder Association of Louisiana's 1963 Convention, Oct. 24-26, wish to thank the following firms who contributed to the tremendous success of our "Design and Sell" Convention.

Acme Brick Co.
Arrow Pest Control
Central Bank
Central Supply Co.
Cheeks Electric Service
Cleco
Climate Control
Collins Electric Co.
Dealer's Supply Co.
First Federal Savings and Loan
First Fidelity Mortgage Co.
Gem Beverage
General Electric Supply Co.
Greater Monroe Homes
H. R. Hayes Lumber Co.
Hill Lumber & Supply
House of Light
Louisiana Power & Light
Lumberman's Supply
McElroy Bros. Elec. Contractors
McIlhenny Co.
Mid-South Homes
Monroe Brick & Builders
Monroe Building & Loan
Monroe Chamber of Commerce
Monroe Concrete Co.
Monroe Hardware Co.
Monroe Printing Co.
Olin Lumber Products
Ouachita Federal Savings & Loan
Ouachita National Bank
Pi Sigma Epsilon Fraternity
Rapides Bank & Trust Co.
Realtors & Brokers
Irene Reid, Realtor
Reid-McGee & Co.
Shreveport Sash & Door Co.
Southern Bell Telephone
Southern Hardware
Standard Lbr. & Hdwe.
Sun Lighting Fixtures Co.
Troy and Nichols
Turner the Plumber
Twin City Glass
United Gas Corp.
Weaks Supply Co.

● BUILDER ● MEMBERS

N. E. Louisiana Association Home Builders
James Aycock, Inc.
Bagwell Homes, Inc.
A. Lee Booth Const. Co.
Bradford Built Homes
R. W. Butler & Sons Lbr. Co.
Carson Homes
F. C. Eason Const. Co.
Epps Builders Supply
Greater Monroe Homes
Gwin's Building Supply
Highland Park Const. Co.
J. S. James Const. Co.
Mid-South Homes, Inc.
Middleton & Pearah Const. Co.
Monroe Custom Builders
Monroe Development Co.
Russell & Hazel Builders
Thames & Hartness

CLASSIFIED DISPLAY

SECOND MORTGAGES LOW RATES
412 LOUISVILLE AVENUE
PH. 325-4624

REAL ESTATE FOR SALE
(75)—Houses

FHA AREA MGR.
CALL US or STOP BY office at 704 Trenton, W.M. for information on sales and rentals of FHA houses.
STACK AGENCY
REALTORS FA 2-6738; FA 3-1035

CLASSIFIED DISPLAY

A. LEE BOOTH HOMES

OFFER TOTAL LIVING
WE WILL BUILD FOR YOU A

3 BEDROOM BRICK HOME

With Monthly Payments Low As

$46.00

Built on your lot anywhere in Northeast Louisiana on a Public Road.



CALL ONE OF OUR FRIENDLY SALESMEN TODAY!

Homes Available or Will Build For You In:

- Jonesville
- Jena
- Columbia
- Winnsboro
- Arcadia
- St. Joseph
- Ferriday
- Vidalia
- Chatham
- Olla
- Mangham
- Archibald
- West Monroe
- Monroe
- Tallulah
- Bernice
- Bastrop
- Rayville
- Delhi
- Harrisonburg

"BUY A HOME FIRST"

A. LEE BOOTH

CONSTRUCTION CO.
FA 5-3231, FA 2-6898, FA 5-2193

REAL ESTATE FOR SALE
(75) Houses

TWO bedrooms with carport near Marion. Will move to Sterlington or Farmerville and finish to buyers satisfaction. Easy terms. UNITED BILT HOMES, CALL Collect. FA 5-6338.

TO SETTLE ESTATE
TRENTON ST., W.M. Excellent and spacious 6 room older home with hardwood floors throughout. Terrific lot 75x350, landscaped and full of tremendous pecan and fruit trees. Price drastically reduced to $10,500.

Paula Landry
REALTOR DIAL FA 5-6889
MRS. VIRGINIA GIBBS, FA 3-4160

CLOSE IN
111 SOUTH 8th, W.M. Walking distance from churches and schools. Lovely 2 bedroom home, separate dining, hardwood floors, corner lot. $7500. Low down payment.

5 ACRES
3½ IN cultivation, tractor, farm equipment. 3 bedroom home with bath, electric pump. Just off Jonesboro Rd. $7100.

217 RIVERBEND, W.M.
LOVELY 3 bedroom home, hardwood floors, assume loan, $850.

YOU'LL NEVER BE SORRY
IF YOU invest money in a home in a select neighborhood. 803 Warren Dr., W.M. 3 bedrooms, 2 baths, family room, double carport, cyclone fenced. Priced right.

HARRELL RD., W.M.
NEAR West Monroe rodeo arena. 3 bedroom home on an acre, $6300.

CHENIERE LAKE
AREA 5. Practically new 2 bedroom home on an acre. $9500.

YOU'LL BEAM
AT this lovely camp site, Cheniere Lake water front in area 4. Ideal location for fishing, picnicing or just a nice place to relax. All furnished, water well. Make it your dream home, call Pettit Realty.

IT'S THE TIME
OF year to buy your country home with all the beautiful autumn leaves to mulch your landscaped yard. This one just off Highway 80. A modern 2 bedroom home on an acre. $9700. $700 down.

212 LILAC
IS A good buy in a 2 bedroom home, 50x150 lot. $3675.

NOTHING down on any of the "call your broker homes" under $15,000. We will be glad to show.

PETTIT REALTY
OFFICE FA 2-4105
NIGHTS AND SUNDAYS CALL
LORRIS PETTIT, FA 3-2704
EARL PETTIT, FA 2-0758

CLASSIFIED DISPLAY

STAR GAZER

By CLAY R. POLLAN

Your Daily Activity Guide According to the Stars.

To develop message for Sunday, read words corresponding to numbers of your Zodiac birth sign.

1 Outlook	31 To	61 Sick
2 Take	32 Your	62 Of
3 Try	33 The	63 Before
4 Do	34 Be	64 You've
5 Mingle	35 Those	65 Getting
6 Something	36 About	66 Production
7 Worthwhile	37 Required	67 Well
8 To	38 Burdened	68 Of
9 Step	39 Your	69 Halfway
10 You	40 For	70 Troubles
11 Compromises	41 Money	71 May
12 Gift	42 Ideas	72 Out
13 May	43 Those	73 Cosmic
14 Don't	44 Time	74 Have
15 Only	45 Given	75 Been
16 Is	46 Meet	76 Ambitions
17 Love	47 You	77 Revenue-
18 Is	48 State	78 You
19 Definite	49 With	79 Or
20 Give	50 Fulfillment	80 Your
21 Thought	51 Who're	81 Of
22 Obtain	52 Recognition	82 Storboard
23 With	53 Up	83 Yielding
24 May	54 Earnings	84 Confined
25 Be	55 And	85 Working
26 Get	56 Know	86 Bed
27 Emblazoned	57 To	87 Today
28 On	58 People	88 For
29 Excellent	59 Other	89 Value
30 Your	60 Peoples'	90 Finances

Good — Adverse — 11/13 Neutral

ARIES MAR. 22 – APR. 20	7-12-24-34 45-57-78
TAURUS APR. 21 – MAY 21	30-41-42-71 74-77-83-89
GEMINI MAY 22 – JUNE 22	5-15-23-35 47-56-67
CANCER JUNE 23 – JULY 23	3-8-9-53 54-55-66
LEO JULY 24 – AUG. 23	17-18-27-28 39-73-82-87
VIRGO AUG. 24 – SEPT. 22	2-32-44-63 65-72-81-86
LIBRA SEPT. 23 – OCT. 23	4-6-19-36 48-68-80-90
SCORPIO OCT. 24 – NOV. 22	10-22-33-52 64-75-85-86
SAGITTARIUS NOV. 23 – DEC. 22	11-13-25-37 46-58-69
CAPRICORN DEC. 23 – JAN. 20	1-16-29-40 50-62-76
AQUARIUS JAN. 21 – FEB. 19	14-26-38-49 59-60-70
PISCES FEB. 20 – MAR. 21	20-21-31-43 51-61-79-84

REAL ESTATE FOR SALE
(75)—Houses

CASH BUYERS— Assume 4½ per cent loan College area. Lovely 2 bedroom home. Hardwood floors, screen porch, garage. Many large trees on lot. SEE TODAY! Womack FA 3-2770.

No Down Payment
ASSUME MORTGAGE
NICE 2 bedroom home and garage. 205 Reamus St. W.M.
NEW 3 bedroom brick. Small down payment, Pinecrest Rd. W.M.
UNDER Construction, 501 Maridale St., W.M. 3 bedroom, large kitchen and family room with acoustic ceiling, ash paneling and all built-ins. One and one half baths, air conditioning. Buy now and choose brick and colors.
PRACTICALLY new 3 bedroom, paneled kitchen and family room, built-in stove, central heating. 409 Herman St. W.M. Small down payment FHA, $60. mo. For Further Information Call . . .
P. G. ZUBER
FA 3-4061, FA 2-1960, or FA 5-2079

CLASSIFIED DISPLAY

REAL ESTATE FOR SALE
(75)—Houses

NO DOWN PAYMENT
EXTRA LARGE 3 bedroom home, 100x200 lot near Highland School, W.M. $73 per month includes everything.

307 BELL
COLLEGE AREA. 3 bedroom and den home on 2 large lots. Plenty trees. $9,700. A "Better Buy".

NEW LISTING
NICE CAMP- Furnished, bath, well, on Maringo Lake.

NEW LISTING
CAPLES RD., W.M. 3 bedroom home on 1¼ acres. $4,500.

ASSUMPTION
PAY small equity and assume loan on this executive type home on the bayou. It's a beautiful 3 bedroom, 2 bath brick.

INCOME PROPERTY
108 SOUTH 4TH., W.M. Nice 5 room and bath with a 4 room and bath home on back. Excellent Buy!

ONE ACRE
PLUS lovely 2 bedroom suburban home W.M. Cyclone fenced, nice trees. Nothing down to G. I. $39. per mo. Full Price $5,500.

BETTER BUYS
REALTY CO.
FRANCES JACOLA, REALTOR
FA 5-6541; FA 5-8830; or FA 2-3493

CLASSIFIED DISPLAY



REAL ESTATE FOR SALE
(75) Houses

WEST MONROE. 2 bedroom. Real nice; no down payment. $41.61 mo. FA 3-2770.

BY OWNER 120 Inglewood Dr. 2 Baths, 2 large bedrooms and living room carpeted. Den and kitchen with built ins Central heat and air, drapes, fenced yard, double carport and tree studded lot. Small down payment and assumption. Call 323-6298.

BRADFORD BUILT HOMES

14 KAREN DRIVE
TOWN & COUNTRY SUBDIVISION

WE invite your inspection of this lovely Modernistic brick home. 3 bedrooms, carpted, double louvered door closets. Walk in closet, dressing table, linen closet, dressing room with built in chest. 2 baths. Shower over tub. Family room with fireplace and beam ceiling. Foyer with ceramic tile floors. Separate dining room and living room carpted. Spacious kitchen with dishwasher, built in oven and range, breakfast area, double sliding glass doors. 4 tons of Central air conditioning. All gas appliances. Double carport and storage. 2,380 Sq. Ft. of living space.

309 Warren Drive
WHITE COLUMNS SUBDIVISION
WEST MONROE

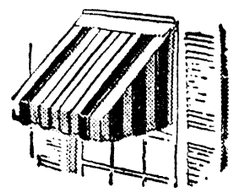
STEP into a new concept of modern living! Beautiful White Rock Face Brick. 3 bedrooms zoned for privacy. Large ash paneled family room with wood burning fireplace, double sliding glass doors. Spacious, luxurious carparled living room. Foyer - Planter, ceramic tile floor, guest closet. Wife saving kitchen featuring all electric built in oven, range and disposal unit. 14 Ft. snack bar. Pantry. Separate dining room. 2 baths with built in dressers, shower over tub. Acoustical ceiling throughout. 4 tons of electric air conditioning. Double carport. Post lantern. 2,280 Sq. Ft. living space.

1500 SPEED AVE.
DESIGNED for the most demanding; enter into the spaciousness and beauty of a ceramic tiled floor and white rock face brick fover with a 5x7 planter, cathedral ceiling and exquisite light fixtures. A 13x14 Master suite to the right, with a 5x12 full tiled bath and a 6x6 walk in closet, enhanced by luxurious carpet; to the left thru an ornamental iron gate enter into a carpeted living room and separate dining room with divider. Stroll into the 14x27 ash paneled family room with authentic wood burning fireplace and pure vinyl floors. Down the hall are two bedrooms, 12x16 and 14x15, zoned for privacy, with a 6x11 full tiled bath. Exclusive QUIET CONDITIONED features include all acoustic ceilings, silent dishwasher, disposal, electric bath heater, light switches and four tons of central air conditioning. Wife saver kitchen has a 14 foot snack bar, and all built in appliances with cabinets in abundance. Near schools, Churches and shopping centers.

JIM BRADFORD
DAYS FA 5-3396
NIGHTS FA 5-5352

CLASSIFIED DISPLAY

20% OFF
Custom Made
Aluminum Awnings
Custom Made To Fit your windows at Sears In Monroe



CALL FA 5-1441
For Free Estimate
NO MONEY DOWN
Up To 36 Mo. To Pay
SEARS ROEBUCK & CO.
1501 Louisville Ave.

REAL ESTATE FOR SALE
(75) Houses

OAK PARK BRICK TREE-STUDDED LOT
BEAUTIFULLY landscaped lot with trees is the setting for this fine, centrally air conditioned, 3 bedroom, 2 bath brick home . . . den adjoins kitchen with built-in oven, range, dishwasher, and disposal. Living room, carpeted . . . all closets are triplet Drapes included in purchase price of $22,000.

Paula Landry
REALTOR DIAL FA 5-6889
MRS. VIRGINIA GIBBS, FA 3-4160

(76) Lots

FOR COLORED LOTS IN RICHWOOD. $395. CALL FA 2-0188.

CORNER CAROLINA and Dick Taylor Sts. 52x150 ft. $2750.
FOR COLORED. Corner 2nd and Shannon, Lamyville. Lot 77x152. Special cash price $1000.
GUERRIERO, REALTOR
Office FA 2-0446; 323-5292 after 5

Irene Reid, Realtor
LOTS FOR COLORED
KINGSTON Sub. No. 2. Special price on first 10 lots, full of trees, covered with moss. Ask about the financing. Own your own home.

Irene Reid
REALTOR-OWNER I & S REALTY Inc.
FA 5-4373 or FA 3-1679
AND FA 5-4374
IRENE REID, FA 3-1679
JUANITA DAIGLE, FA 5-5058
EDITH YARBROUGH, FA 2-6480

LOTS — LOTS — LOTS
BUY NOW — BUILD LATER
WE HAVE LOTS anywhere you want them — NORTH — SOUTH-EAST — WEST. In or out of town. Only 10 per cent down — years to pay. FA 3-2770.

LOTS on ROLAND DR. TERMS
323-9596 or 322-6189

LOTS OFF Hwy. 165. Ideal for trailer sites. $50 down, $6.07 month. Ph. Cutler Realty, 325-9873 or FA 5-8737.

(Buy Good Earth)
Your Best Investment
H. M. McGuire's Highland Park
Dial ARTHUR L. VATTER FA 2-5908

EXCLUSIVE D'Arbonne Hills Sub., W.M. On 40 acre lake. Tree-covered lots. Paved streets, all facilities, including public sewerage (no septic tanks.) FA 2-4691 or FA 2-1445.

Irene Reid, Realtor
RESIDENTIAL LOTS
FALCON ST., W.M.
JUST OFF Warren Dr. 2 residential lots. Natural gas, water. Restricted. Build here! $2650 each.

BE WISE
INVEST for the future. 6 lots off Columbia Road in Charminglade. Already developed. All facilities. $2750 each. Buy and hold for a sure future!

NEW LISTING
RESIDENTIAL lot, college area. Shaded lot 75x110 ft., very desirable! $3000. Call us, Mr. Contractor, and build a home on this lot. You pay the paving, we'll sell for $2800.

D'ARBONNE DAM
BEAUTIFUL home on the water. 3½ acres. Call us for information.

EDGEWATER GARDENS
BON Air Drive. Lot 125x176x250 ft. A real good buy!

LAKESHORE
ON THE water. 100x400 ft. lot with beautiful trees.

Irene Reid
REALTOR-OWNER I & S REALTY, Inc.
FA 5-4373 or FA 3-1679
AND FA 5-4374
IRENE REID, FA 3-1679
JUANITA DAIGLE, FA 5-5058
EDITH YARBROUGH, FA 2-6480

CLASSIFIED DISPLAY



J. W. WEBSTER, SR.
PROTECT YOUR HOME & FAMILY
- Mortgage Protection
- Home Owner Package
- Income Protection

J. W. WEBSTER AGENCY
203 N. 3RD FA 5-2324

REAL ESTATE FOR SALE
(76) Lots

FOREST PARK WEST MONROE
Corner lot 100x200 ft., lots of trees. Corner of Roberts and Fernwood Dr. Dial
Arthur L. Vatter
FA 2-5908

ATTENTION Hunters, 1-lot 50 by 100 in heart of deer country. For Quick Sale, $250. 325-0993.

1000 GLENMAR Ave. Large lot. Trees. Terms. UNITED REALTY. FA 5-0475.

LOTS in W.M. Priced for quick sale.
THE WALTER L. MOORE CO., INC.
Quality Homes FA 3-0081

BUY WHERE Your Investment IS SECURE!
Beautiful lots in H. M. McGuire's Highland Park Sub., W. M. For appointment dial
Arthur L. Vatter
FA 2-5908

(77) Lake & Suburban Prop.

LOTS ON D'ARBONNE LAKE
DIAL FA 5-1645

LAKE LOTS CREW LAKE
LAKE front lots located at Start, La. Only 12 miles east of Monroe, on Highway 80. Terms $100 down and pay only $15 per month.

TIDWELL & TIDWELL
2008 Roselawn Office FA 5-6231
GLENN I. TIDWELL, 396-2614
H. O. TIDWELL

LOTS ON SWARTZ RD. at Walker Rd. 4 miles from overpass, $950. and up.
LOTS ON CREW LAKE within walking distance of game reserve in La-Fourche.
J. W. WEBSTER, JR. REALTOR
C. V. CALDERONE
FA 5-2324; FA 2-6900; FA 3-4271

(79)—Real Estate, Sale, Trade

TRADE, Modern 3 bedroom brick house for Acreage. FA 5-2507 weekdays after 5 PM.

(80)—Wanted Real Estate

WANTED TO BUY:
500 TO 1000 ACRE farm with cotton allotment, good soil. Not too far out of Monroe. Must be market price. ½ minerals. Financing no problem. Write Box 1155, c-o News-Star.

I BUY small apartments, duplexes, triplexes, and other income property. Write Box 1143, c-o News-Star.

REAL ESTATE SERVICES

(82)—Real Estate Loans

HOME LOANS
* FHA * VA * Conventional
First Fidelity Mortg. Co.
520 Riverside FA 5-6871

WANTED: A lot of little Real Estate Loans, $325 & Up. Terms you can meet. DENNIS on the corner North Third at Arkansas. Phone FA 5-2367.

(84) Home Improvements

INSULATE For: Comfort, economy, fire safety. Hargus Insulation. FA 5-1415.

INSULATORS OF OUACHITA
Top Quality at Low Prices. FA 5-2624

Arrow Construction Co.
SPECIALIZING in Foundation Work, Patios, Driveways. Also General Remodeling. Ph. FA 3-8626.

CONTRACTING, REPAIRS, REMODELING
BRUCE PLUMBING CO.
"WE DO PLUMB GOOD"
1805 Trenton St. W.M. FA 2-5005

Complete Roofing - Sheet Metal Work
O.K. Roofing & Metal Wks.
411 North 5th St. FA 2-5202

REMODEL, REPAIR, RE - ROOF
USREY LUMBER CO.
FA 2-7704 LONG TERMS FA 2-7853

FREE Plan Service for Additions and New Homes.
Superior Lumber Co., Inc.
2900 Louisville Ave. FA 2-3104

No Job Too Large Or Small
LADART
CONCRETE CONSTRUCTION
FA 2-8854

Call Us For Your
Repairs And Remodeling
J. B. McCoy Lbr. Co.
901 South Grand St. FA 3-5194

NEED AN extra bath or den added to your home? Free estimates. Call RALPH ERWIN
112 Maridale FA 3-1963 Day or night.

KEYSTONE
PAINT & DECORATING
412, 415 North 3rd St. FA 2-3077

HOME NEED REPAIRS?
NEW roofs, siding foundations level and repairs. Concrete drive, Sidewalks, and all kinds of Remodeling and additions. Call the experts. C. O. Boyd Contractor. FA 3-3772.

(85) Building & Contracting

NOW IS THE TIME
ALL YOU need is a deed to purchase a semi-finished home.
TWIN CITY CONST. CO.
P. O. Box 181, W. M.
414 Cypress, W. M. 325-7817

REMODEL, REPAIR or Add a room. No Money Down, 36 Months to Pay. FREE ESTIMATES
J. C. Steele Lumber Co.
907 Coleman, W. M. FA 2-4467

QUALITY STEEL BUILDINGS
Southern Steel & Erectors Co.
PHONE 325-8291

"A Dollar And A Deed" Is All You Need"
MODERN HOMES CONST.
3601 DeSiard FA 2-1601

BAGWELL HOMES, INC.
Free estimate, plan service — Financing
2001 Royal Ave. Ph. 323-0651

Land Clearing — Dirt Work — Dozers
TOM HICKS CONTR.
801 Trenton, W.M. FA 3-1932 FA 3-0206

WE Will CUSTOM BUILD To Your Plans or Ours On One Of Our Choice Lots or The Lot Of Your Choice ANYWHERE!
Monroe Custom Builders
FA 2-0087 FA 5-8611

Remodeling, Repairs, Re-roofing
GENE C. HAZEL, CONTR.
Phone FA 2-4554

LET US build your ideas into a home. Complete service. FHA or local financing. Lots available. Free Estimates.
J. E. Hart & Son, FA 2-2895

ARMCO STEEL BUILDINGS
Hughes Engr. & Const. Co.
207 Travis St., W.M. FA 5-1181

FOR NEW HOME CONSTRUCTION Large or Small
Tommy Head, Contr.
1001 Wood St. W.M. FA 2-5723, 323-6141

NEW HOME CONST.
We Build To Your Plans Or Ours
USREY LUMBER CO.
FA 2-7704 Long Terms FA 2-7853

Complete Home Building Service
Choice Residential Lots
PLANS — FINANCING
Hill Lumber & Supply Co.
Louisville at 17th FA 2-3121

Taylor Bros. Contractors
NEW HOME construction. FA 2-1444 or call Downsville 8561, 8567 collect.

"Tom" Sanders Building Mart

Old Natchitoches Rd., West Monroe — Phone FA 2-1444

Let Sanders Building Mart

Assist You From The Ground Up In Planning Your

NEW HOME OR ADDITION

"Sanders" Offers Expert Planning And Drafting Service
As Well As Years Of Experience In Home Financing

We Provide Delivery Service Anywhere In The Northeast La. Area

PRE FINISH PANELING

FROM GEORGIA PACIFIC PLYWOOD

4x8 1/4 VG Mahogany Luan	5.42
4x8 1/4 VG Platinum Walnut	5.96
4x8 1/4 VG Heather Walnut	5.96
4x8 1/4 VG Natural Birch	7.49
4x8 1/4 VG Antique Birch	7.69

Pure Formica Sq. Ft. 38c
IN ATTRACTIVE PATTERNS



Need A New ROOF?

NOW IS THE TIME

Be Safe Now . . . Not Sorry
Later with A Guaranteed Shingle.

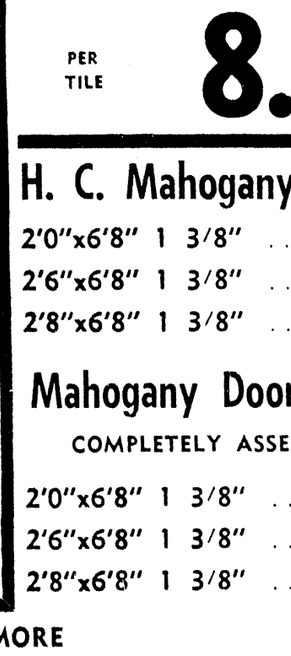
235 lb.	15 YEAR BOND PER SQUARE	6.45
215 lb.	10 YEAR BOND PER SQUARE	5.85



We Have Colors UNLIMITED waiting for you!
Bring in a sample of material and have it matched in your very own paint color. Choose from almost 2,000 colors! Custom colors mixed in minutes on our Enterprise Custom Color Machine in any finish of your heart's desire . . . interior or exterior.

Louisiana White EXTERIOR PAINT
Mildew resistant and fume-proof. Manufactured by Enterprise especially for Louisiana climate.
Gal. $5.95

INTERIOR PAINT
Super one-coat latex rubber base. Unlimited color selections from our custom color machine.
Gal. $4.95



As Nationally Advertised On TV

Armstrong Excelon FLOOR TILE
PER TILE **8.9**

H. C. Mahogany Doors

2'0"x6'8" 1 3/8"	$4.59
2'6"x6'8" 1 3/8"	$5.29
2'8"x6'8" 1 3/8"	$5.49

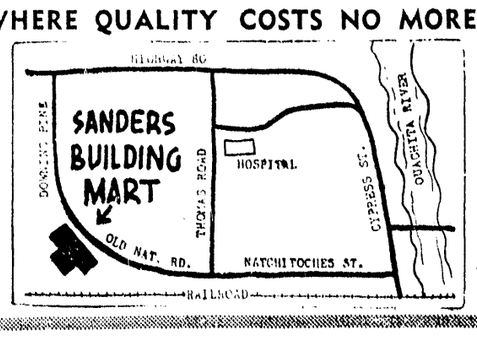
Mahogany Door Units

COMPLETELY ASSEMBLED

2'0"x6'8" 1 3/8"	$12.99
2'6"x6'8" 1 3/8"	$13.89
2'8"x6'8" 1 3/8"	$13.98

WHERE QUALITY COSTS NO MORE

- Roofing
- Plywood
- Windows
- Sheathing
- Sheetrock
- Lumber



- Paneling
- Door Units
- Doors
- Moulding
- Floor Tile
- Insulation

Mid-South Homes INC.
OFFICE FA 5-7178
Nights, Paul Danner, FA 5-3746
Donald Thames, FA 5-1861

REAL ESTATE

LOANS up to $3500
TERMS UP TO
5 YEARS

Commercial Securities Co.
Serving your friends and neighbors
Since 1919
700 N. 2nd, Monroe Phone FA 2-3136

$ MONEY SAVERS $

● OUACHITA BANK ●
HOME IMPROVEMENT
LOANS

REPAIR / REMODEL	AMOUNT BORROWED	MONTHLY PAYMENTS 24 Mo.	36 Mo.	60 Mo.
	$1,000	$ 45.89	$ 31.94	$20.79
	2,000	91.77	63.88	41.57
	2,500	114.71	79.85	51.96
	3,000	137.22	95.39	61.93
	3,500	159.72	110.93	71.89

OUACHITA NATIONAL BANK
Monroe ● W. Monroe, La.
Member Federal Deposit Insurance Corporation

CLASSIFIED DISPLAY

SECOND MORTGAGES
LOW RATES
412 LOUISVILLE AVENUE
PH. 325-4624

REAL ESTATE FOR SALE

(75)—Houses

FHA AREA MGR.
CALL US or STOP BY office at 704 Trenton, W.M. for information on sales and rentals of FHA houses.
STACK AGENCY
REALTORS FA 2-6738; FA 3-1035

CLASSIFIED DISPLAY

REAL ESTATE FOR SALE

(75) Houses

TWO bedrooms with carport near Marion. Will move to Sterlington or Farmerville and finish to buyers satisfaction. Easy terms. UNITED BILT HOMES, CALL Collect. FA 5-4338.

TO SETTLE ESTATE
TRENTON ST., W.M. Excellent and spacious 6 room older home with hardwood floors throughout. Terrific lot 75x350, landscaped and full of tremendous pecan and fruit trees. Price drastically reduced to $10,500.

Paula Landry
REALTOR DIAL FA 5-6889
MRS. VIRGINIA GIBBS, FA 3-4160

CLOSE IN
111 SOUTH 8th, W.M. Walking distance from churches and schools. Lovely 2 bedroom home, seperate dining, hardwood floors, corner lot. $7500. Low down payment.

5 ACRES
3½ IN cultivation, tractor, farm equipment. 3 bedroom home with bath, electric pump. Just off Jonesboro Rd. $7100.

217 RIVERBEND, W.M.
LOVELY 3 bedroom home, hardwood floors, assume loan, $85.

YOU'LL NEVER BE SORRY
IF YOU invest money in a home in a select neighborhood. 803 Warren Dr., W.M. 3 bedrooms, 2 baths, family room, double carport, cyclone fenced. Priced right.

HARRELL RD., W.M.
NEAR West Monroe rodeo arena. 3 bedroom home on an acre, $6300.

CHENIERE LAKE
AREA 5. Practically new 2 bedroom home on an acre. $9500.

YOU'LL BEAM
AT this lovely camp site, Cheniere Lake water front in area 4. Ideal location for fishing, picnicing or just a nice place to relax. All furnished, water well. Make it your dream home, call Pettit Realty.

IT'S THE TIME
OF year to buy your country home with all the beautiful autumn leaves to mulch your landscaped yard. This one just off Highway 80. A modern 2 bedroom home on an acre. $9700. $700 down.

212 LILAC
IS A good buy in a 2 bedroom home, 50x150 lot. $3675.

NOTHING down on any of the "call your broker homes" under $15,000. We will be glad to show.

PETTIT REALTY
OFFICE FA 2-4105
NIGHTS AND SUNDAYS CALL
LORRIS PETTIT, FA 3-2704
EARL PETTIT, FA 2-0758

CLASSIFIED DISPLAY

STAR GAZER
By CLAY R. POLLAN

Your Daily Activity Guide According to the Stars.
To develop message for Sunday, read words corresponding to numbers of your Zodiac birth sign.

ARIES MAR. 22 – APR. 20
7-12-24-34
45-57-78

TAURUS APR. 21 – MAY 21
30-41-42-71
74-77-83-89

GEMINI MAY 22 – JUNE 22
5-15-23-35
47-56-67

CANCER JUNE 23 – JULY 23
3-8-9-53
54-55-66

LEO JULY 24 – AUG. 23
17-18-27-28
39-73-82-87

VIRGO AUG. 24 – SEPT. 22
2-32-44-63
65-72-81-86

1 Outlook	31 To	61 Sick	
2 Take	32 Your	62 Of	
3 Try	33 The	63 Before	
4 Do	34 Be	64 You've	
5 Mingle	35 These	65 Getting	
6 Something	36 About	66 Production	
7 Worthwhile	37 Required	67 Well	
8 To	38 Burdened	68 Of	
9 Step	39 Your	69 Halfway	
10 You	40 For	70 Troubles	
11 Compromises	41 Money	71 May	
12 Gift	42 Ideas	72 Out	
13 May	43 Those	73 Cosmic	
14 Don't	44 Time	74 Have	
15 Only	45 Given	75 Been	
16 Is	46 Meet	76 Ambitions	
17 Love	47 You	77 Revenue-	
18 Is	48 State	78 You	
19 Definite	49 With	79 Or	
20 Give	50 Fulfillment	80 Your	
21 Thought	51 Who're	81 Of	
22 Obtain	52 Recognition	82 Starboard	
23 With	53 Up	83 Yielding	
24 May	54 Earnings	84 Confined	
25 Be	55 And	85 Working	
26 Get	56 Know	86 Bed	
27 Emblazoned	57 To	87 Today	
28 On	58 People	88 For	
29 Excellent	59 Other	89 Value	
30 Your	60 Peoples'	90 Finances	

Good · Adverse · Neutral 11/3

LIBRA SEPT. 23 – OCT. 23
4-6-19-36
48-68-80-90

SCORPIO OCT. 24 – NOV. 22
10-22-33-52
64-75-85-86

SAGITTARIUS NOV. 23 – DEC. 22
11-13-25-37
46-58-69

CAPRICORN DEC. 23 – JAN. 20
1-16-29-40
50-62-76

AQUARIUS JAN. 21 – FEB. 19
14-26-38-49
59-60-70

PISCES FEB. 20 – MAR. 21
20-21-31-43
51-61-79-84

REAL ESTATE FOR SALE

(75)—Houses

CASH BUYERS— Assume 4½ per cent loan College area. Lovely 2 bedroom home. Hardwood floors, screen porch, garage. Many large trees on lot. SEE TODAY! Womack FA 3-2770.

No Down Payment
ASSUME MORTGAGE
NICE 2 bedroom home and garage. 205 Reamus St. W.M.
NEW 3 bedroom brick. Small down payment, Pinecrest Rd. W.M.
UNDER Construction, 501 Maridale St., W.M. 3 bedroom, large kitchen and family room with acoustic ceiling, ash paneling and all built-ins. One and one half baths, air conditioning. Buy now and choose brick and colors.
PRACTICALLY new 3 bedroom, paneled kitchen and family room, built-in stove, central heating. 409 Herman St. W.M. Small down payment FHA; $60. mo.
For Further Information Call . . .
P. G. ZUBER
FA 3-4061, FA 2-1960, or FA 5-2079

CLASSIFIED DISPLAY

REAL ESTATE FOR SALE

(75)—Houses

NO DOWN PAYMENT
EXTRA LARGE 3 bedroom home, 100x200 lot near Highland School, W.M. $73 per month includes everything.

307 BELL
COLLEGE AREA. 3 bedroom and den home on 2 large lots.- Plenty trees. $9,700. A "Better Buy".

NEW LISTING
NICE CAMP- Furnished, bath, well, on Maringo Lake.

NEW LISTING
CAPLES RD., W.M. 3 bedroom home on 1¼ acres. $4,500.

ASSUMPTION
PAY small equity and assume loan on this executive type home on the bayou. It's a beautiful 3 bedroom, 2 bath brick.

INCOME PROPERTY
108 SOUTH 4TH., W.M. Nice 5 room and bath with a 4 room and bath home on back. Excellent Buy!

ONE ACRE
PLUS lovely 2 bedroom suburban home W.M. Cyclone fenced, nice trees. Nothing down to G. I. $39. per mo. Full Price $5,500.

BETTER BUYS
REALTY CO.
FRANCES JACOLA, REALTOR
FA 5-6541; FA 5-8830; or FA 2-3493

CLASSIFIED DISPLAY

CRESCENT DR.
COMFORT personified in a location that is family-pleasing! Centrally air conditioned . . . colonial styled brick . . . with 3 bedrooms, 2 full baths, big paneled family room, and double carport. Much more to see today!

DILLINGHAM DR.
IF YOU must have value — if you must have beauty, and if you prefer a suburban location, this is just the home for you! In exciting French Provincial design, this very spacious home has 3 large bedrooms, 2 full baths, kitchen-family room with built-in oven and range. Centrally heated, attic fan, plus many other features you'll like! On large lot! You'll be amazed at the low, low price on this one!

SOUTH 12TH
CONVENIENCE, family design, price—combine perfectly in this new home near Plum St. Schools. Features 3 bedrooms, 1½ baths, built-in appliances in kitchen . . . plus central heating, attic fan. Carport with storage. See today!

SOUTH 7TH
NEED extra space? You'll find it in our new 4-bedroom model now nearing completion. Beside the 4 bedrooms, this home is equipped with 1½ baths, central heat, built-in kitchen, spacious living room, large outside storage and carport. On corner lot. Priced at only $11,750! Put this one on your list for today!

703 ROCHELLE
A LOVELY family-type home with a versatile floor plan! Many features including newly redecorated kitchen and full ceramic tile bath. Ideally located within 3 blocks of Neville High School. We're ready to show you this one NOW!

1600 WEST AVENUE
ONE OF THE cleanest lived-in homes you'll see! 3-bedroom (2 are carpeted) brick home with hardwood floored living and dining room. On a choice corner landscaped lot. Call now for appointment to see!

200 DIXIE
MONROE. An older home with a modern out-look! The extra-large rooms you want, featuring 3 bedrooms with triple sliding door closets, den, tremendous living room, new kitchen with dishwasher, new bath. Double carport, big storage. Corner lot.

1908 SOUTH GRAND
ON THE bus line, close in. Freshly painted inside and out. Separate garage. Large house with 3 bedrooms.

3603 GORDON AVE.
2 BEDROOM home in quiet neighborhood. Has separate dining room and front screened porch. No money down if your credit warrants.

WESTSIDE DR.
W.M. BRAND new 3 bedroom brick for $18,950. Built-in oven and range, central heating, attic fan. Carport and storage. Near Claiborne School.

1906 SPENCER
NORTHSIDE, across from Lexington School. 3 bedroom brick with carport, full ceramic tile bath, paneled kitchen.

Mid-South Homes inc.
OFFICE FA 5-7178
Nights, Paul Danner, FA 5-3746
Donald Thames, FA 5-1861

REAL ESTATE FOR SALE

(75) Houses

WEST MONROE. 2 bedroom. Real nice; no down payment. $41.61 mo. FA 3-2770.

BY OWNER 120 Inglewood Dr. 2 Baths, 2 large bedrooms and living room carpeted. Den and kitchen with built ins. Central heat and air, drapes, fenced yard, double carport and tree studded lot. Small down payment and assumption. Call 323-6298.

BRADFORD BUILT HOMES
14 KAREN DRIVE
TOWN & COUNTRY SUBDIVISION
WE invite your inspection of this lovely Modernistic brick home. 3 bedrooms, carpted, double louvered door closets. Walk in closet, dressing table, linen closet, dressing room with built in chest. 2 baths. Shower over tub. Family room with fireplace and beam ceiling. Foyer with ceramic tile floors. Separate dining room and living room carpted. Spacious kitchen with dishwasher, built in oven and range, breakfast area, double sliding glass doors. 4 tons of Central air conditioning. All gas appliances. Double carport and storage. 2,380 Sq. Ft. of living space.

309 Warren Drive
WHITE COLUMNS SUBDIVISION
WEST MONROE
STEP into a new concept of modern living! Beautiful White Rock Face Brick. 3 bedrooms zoned for privacy. Large ash paneled family room with wood burning fireplace, double sliding glass doors. Spacious, luxurious carparted living room. Foyer - Planter, ceramic tile floor, guest closet. Wife saving kitchen featuring all electric built in oven, range and disposal unit. 14 Ft. snack bar. Pantry. Separate dining room. 2 baths with built in dressers, shower over tub. Acoustical ceiling throughout. 4 tons of electric air conditioning. Double carport. Post lantern. 2,280 Sq. Ft. living space.

1500 SPEED AVE.
DESIGNED for the most demanding; enter into the spaciousness and beauty of a ceramic tiled floor and white rock face brick foyer with a 5x7 planter, cathedral ceiling and exquisite light fixtures. A 13x14 Master suite to the right, with a 5x12 full tiled bath and a 6x6 walk in closet, enhanced by luxurious carpet; to the left thru an ornamental iron gate enter into a carpeted living room and separate dining room with divider. Stroll into the 14x27 ash paneled family room with authentic wood burning fireplace and pure vinyl floors. Down the hall are two bedrooms, 12x16 and 14x15, zoned for privacy, with a 6x11 full tiled bath. Exclusive QUIET CONDITIONED features include all acoustic ceilings, silent dishwasher, disposal, electric bath heater, light switches and four tons of central air conditioning. Wife saver kitchen has a 14 foot snack bar, and all built in appliances with cabinets in abundance. Near schools, Churches and shopping centers.

JIM BRADFORD
DAYS FA 5-3396
NIGHTS FA 5-5352

CLASSIFIED DISPLAY

20% OFF
Custom Made
Aluminum Awnings
Custom Made To Fit your windows at Sears In Monroe



CALL FA 5-1441
For Free Estimate
NO MONEY DOWN
Up To 36 Mo. To Pay
SEARS ROEBUCK & CO.
1501 Louisville Ave.

REAL ESTATE FOR SALE

(75) Houses

OAK PARK BRICK
TREE-STUDDED LOT
BEAUTIFULLY landscaped lot with trees is the setting for this fine, centrally air conditioned, 3 bedroom, 2 bath brick home . . . den adjoins kitchen with built-in oven, range, dishwasher, and disposal. Living room, carpeted . . . all closets are triple! Drapes included in purchase price of $22,000.

Paula Landry
REALTOR DIAL FA 5-6889
MRS. VIRGINIA GIBBS, FA 3-4160

(76) Lots

FOR COLORED LOTS IN RICHWOOD. $395. CALL FA 2-0188.
CORNER CAROLINA and Dick Taylor Sts. 82x150 ft. $2750.
FOR COLORED. Corner 2nd and Shannon, Lamyville. Lot 77x152. Special cash price $1000.
GUERRIERO, REALTOR
Office FA 2-0446; 323-5292 after 5

Irene Reid, Realtor
LOTS FOR COLORED
KINGSTON Sub. No. 2. Special price on first 10 lots, full of trees, covered with moss. Ask about the financing. Own your own home.

Irene Reid
REALTOR-OWNER I & S REALTY Inc.
FA 5-4373 or FA 3-1679
AND FA 5-4374
IRENE REID, FA 3-1679
JUANITA DAIGLE, FA 5-5058
EDITH YARBROUGH, FA 2-6480

LOTS — LOTS — LOTS
BUY NOW — BUILD LATER
WE HAVE LOTS anywhere you want them — NORTH — SOUTH-EAST — WEST, in or out of town. Only 10 per cent down — years to pay. FA 3-2770.
LOTS on ROLAND DR. TERMS 323-9596 or 322-6189
LOTS OFF Hwy. 165. Ideal for trailer sites. $50 down, $6.07 month. Ph. Cutler Realty, 325-9873 or FA 5-8737.

(Buy Good Earth)
Your Best Investment
H. M. McGuire's Highland Park
Dial ARTHUR L. VATTER FA 2-5908

EXCLUSIVE D'Arbonne Hills Sub., W.M. On 40 acre lake. Tree-covered lots. Paved streets, all facilities, including public sewerage (no septic tanks.) FA 2-4691 or FA 2-1445.

Irene Reid, Realtor
RESIDENTIAL LOTS
FALCON ST., W.M.
JUST OFF Warren Dr. 2 residential lots. Natural gas, water. Restricted. Build here! $2650 each.

BE WISE
INVEST for the future. 6 lots off Columbia Road in Charmingdale. Already developed. All facilities. $2750 each. Buy and hold for a sure future!

NEW LISTING
RESIDENTIAL lot, college area. Shaded lot 75x110 ft., very desirable! $3000. Call us, Mr. Contractor, and build a home on this lot. You pay the paving, we'll sell for $2800.

D'ARBONNE DAM
BEAUTIFUL home on the water. 3½ acres. Call us for information.

EDGEWATER GARDENS
BON Air Drive. Lot 125x176x250 ft. A real good buy!

LAKESHORE
ON THE water. 100x400 ft. lot with beautiful trees.

Irene Reid
REALTOR-OWNER I & S REALTY, Inc.
FA 5-4373 or FA 3-1679
AND FA 5-4374
IRENE REID, FA 3-1679
JUANITA DAIGLE, FA 5-5058
EDITH YARBROUGH, FA 2-6480

CLASSIFIED DISPLAY



J. W. WEBSTER, SR.
PROTECT YOUR HOME & FAMILY
* Mortgage Protection
* Home Owner Package
* Income Protection
J. W. WEBSTER AGENCY
203 N. 3RD FA 5-2324

REAL ESTATE FOR SALE

(76) Lots

FOREST PARK
WEST MONROE
Corner lot 100x200 ft., lots of trees. Corner of Roberta and Fernwood Dr. Dial
Arthur L. Vatter
FA 2-5908

ATTENTION Hunters, 1-lot 50 by 100 in heart of deer country. For Quick Sale, $250. 325-0993.
1000 GLENMAR Ave. Large lot. Trees. Terms. UNITED REALTY, FA 5-0473.
LOTS in W.M. Priced for quick sale.
THE WALTER L. MOORE CO., INC.
Quality Homes FA 3-0081

BUY WHERE Your Investment IS SECURE!
Beautiful lots in H. M. McGuire's Highland Park Sub., W. M. For appointment dial
Arthur L. Vatter
FA 2-5908

(77) Lake & Suburban Prop.

LOTS ON D'ARBONNE LAKE
DIAL FA 5-1645

LAKE LOTS CREW LAKE
LAKE front lots located at Start, La. Only 12 miles east of Monroe, on Highway 80. Terms $100 down and pay only $15 per month.

TIDWELL & TIDWELL
2008 Roselawn Office FA 5-6231
GLENN I. TIDWELL, 396-2614
H. O. TIDWELL

LOTS ON SWARTZ RD. at Walker Rd. 4 miles from overpass. $950, and up.
LOTS ON CREW LAKE within walking distance of game reserve in La-Fourche.
J. W. WEBSTER, JR. REALTOR
C. V. CALDERONE
FA 5-2324; FA 2-6900; FA 3-4271

(79)—Real Estate, Sale, Trade

TRADE, Modern 3 bedroom brick house for Acreage. FA 5-2507 weekdays after 5 PM.

(80)—Wanted Real Estate

WANTED TO BUY:
500 TO 1000 ACRE farm with cotton allotment, good soil. Not too far out of Monroe. Must be market price. ½ minerals. Financing no problem. Write Box 1155, c-o News-Star.
I BUY small apartments, duplexes, triplexes, and other income property. Write Box 1143, c-o News-Star.

REAL ESTATE SERVICES

(82)—Real Estate Loans

HOME LOANS
* FHA * VA * Conventional
First Fidelity Mortg. Co.
520 Riverside FA 5-6871
WANTED: A lot of little Real Estate Loans, $325 & Up. Terms you can meet. DENNIS on the corner North Third at Arkansas, Phone FA 5-2347.

(84) Home Improvements

INSULATE For: Comfort, economy, fire safety. Hargus Insulation. FA 5-1418.
INSULATORS OF OUACHITA
Top Quality at Low Prices. FA 5-2624
Arrow Construction Co.
SPECIALIZING in Foundation Work, Patios, Driveways. Also General Remodeling. Ph. FA 3-8626.
CONTRACTING, REPAIRS, REMODELING
BRUCE PLUMBING CO.
"WE DO PLUMB GOOD"
1805 Trenton St. W.M. FA 2-5005
Complete Roofing - Sheet Metal Work
O.K. Roofing & Metal Wks.
411 North 5th St. FA 2-5202
REMODEL, REPAIR, RE-ROOF
USREY LUMBER CO.
FA 2-7704 LONG TERMS FA 2-7853
FREE Plan Service for Additions and New Homes.
Superior Lumber Co., Inc.
2900 Louisville Ave. FA 2-3164
No Job Too Large Or Small
LADART
CONCRETE CONSTRUCTION
FA 2-8854
Call Us For Your
Repairs And Remodeling
J. B. McCoy Lbr. Co.
901 South Grand St. FA 3-5194
NEED AN extra bath or den added to your home? Free estimates. Call RALPH ERWIN
112 Maridale FA 3-1963 Day or night.
KEYSTONE
PAINT & DECORATING
412, 415 North 3rd St. FA 2-3077
HOME NEED REPAIRS?
NEW roofs, siding foundations level and repairs. Concrete drive, Sidewalks, and all kinds of Remodeling and additions. Call the experts. C. O. Boyd Contractor, FA 3-3772.

(85) Building & Contracting

NOW IS THE TIME
ALL YOU need is a deed to purchase a semi-finished home.
TWIN CITY CONST. CO.
P. O. Box 181, W. M.
414 Cypress, W. M. 325-7817
REMODEL, REPAIR or Add a room. No Money Down, 36 Months to Pay. FREE ESTIMATES
J. C. Steele Lumber Co.
907 Coleman, W. M. FA 2-4467
QUALITY STEEL BUILDINGS
Southern Steel & Erectors Co.
PHONE 325-8291
"A Dollar And A Deed" Is All You Need"
MODERN HOMES CONST.
3601 DeSiard FA 2-1601
BAGWELL HOMES, INC.
Free estimate, plan service — Financing
3001 Royal Ave. Ph. 323-0458
Land Clearing — Dirt Work — Dozers
TOM HICKS CONTR.
801 Trenton, W.M. FA 3-1932 FA 3-0200
WE Will CUSTOM BUILD To Your Plans or Ours On One Of Our Choice Lots or The Lot Of Your Choice ANYWHERE!
Monroe Custom Builders
FA 2-0087 FA 5-8618
Remodeling, Repairs, Re-roofing
GENE C. HAZEL, CONTR.
Phone FA 2-4554
LET US build your ideas into a home. Complete service. FHA or local financing. Lots available. Free Estimates.
J. E. Hart & Son, FA 2-2895
ARMCO STEEL BUILDINGS
Hughes Engr. & Const. Co.
207 Travis St., W.M. FA 5-1182
FOR NEW HOME CONSTRUCTION Large or Small
Tommy Head, Contr.
1001 Wood St. W.M. FA 2-5723, 323-6145
NEW HOME CONST.
We Build To Your Plans Or Ours
USREY LUMBER CO.
FA 2-7704 Long Terms FA 2-7853
Complete Home Building Service
Choice Residential Lots
PLANS — FINANCING
Hill Lumber & Supply Co.
Louisville at 17th FA 2-3124
Taylor Bros. Contractors
NEW HOME construction. FA 2-1444 or call Downsville 8561, 8567 collect.

A. LEE BOOTH HOMES
OFFER TOTAL LIVING
WE WILL BUILD FOR YOU A
3 BEDROOM BRICK HOME
With Monthly Payments Low As
$46.00
Built on your lot anywhere in Northeast Louisiana on a Public Road.



CALL ONE OF OUR FRIENDLY SALESMEN TODAY!
Homes Available or Will Build For You In:
Jonesville, Jena, Columbia, Winnsboro, Arcadia, St. Joseph, Ferriday, Vidalia, Chatham, Olla, Mangham, Archibald, West Monroe, Monroe, Tallulah, Bernice, Bastrop, Rayville, Delhi, Harrisonburg
"BUY A HOME FIRST"
A. LEE BOOTH
CONSTRUCTION CO.
FA 5-3231, FA 2-6898, FA 5-2193

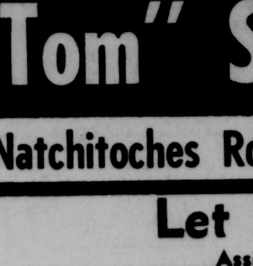
NEW HOME HUNTING?
This Home Meets All Requirements for LOCATION—In Beautiful Norris Pinecrest Sub., on Pineway Dr.
CONSTRUCTION—The Finest Materials, Built by Expert Craftsmen
FEATURES—
Including 3 bedrooms, 2 ceramic baths, birch paneled den and kitchen with built-in oven and range, extra large living and dining combination. Centrally air conditioned. Double carport. On extra large tree-studded lot.



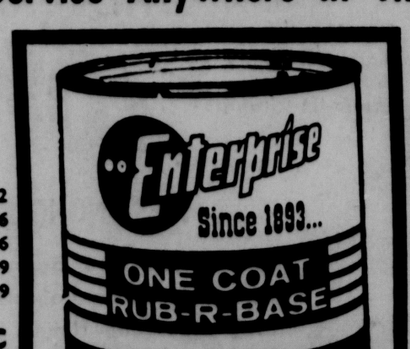
BUTLER
REAL ESTATE & CONSTRUCTION
Office FA 3-1341
Nights FA 3-4906, FA 2-2488

"Tom" Sanders Building Mart
Old Natchitoches Rd., West Monroe Phone FA 2-1444
Let Sanders Building Mart
Assist You From The Ground Up In Planning Your
NEW HOME OR ADDITION
"Sanders" Offers Expert Planning And Drafting Service As Well As Years Of Experience In Home Financing
We Provide Delivery Service Anywhere In The Northeast La. Area

PRE FINISH PANELING
FROM GEORGIA PACIFIC PLYWOOD
4x8 1/4 VG Mahogany Luan 5.42
4x8 1/4 VG Platinum Walnut 5.96
4x8 1/4 VG Heather Walnut 5.96
4x8 1/4 VG Natural Birch 7.49
4x8 1/4 VG Antique Birch 7.69
Pure Formica Sq. Ft. 38c
IN ATTRACTIVE PATTERNS



Need A New ROOF?
NOW IS THE TIME
Be Safe Now . . . Not Sorry Later with A Guaranteed Shingle.
235 lb. 15 YEAR BOND PER SQUARE 6.45
215 lb. 10 YEAR BOND PER SQUARE 5.85



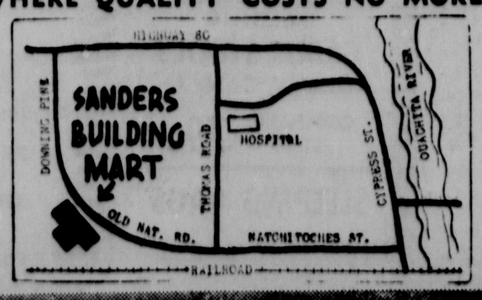
We Have Colors UNLIMITED waiting for you!
Bring in a sample of material and have it matched in your very own paint color. Choose from almost 2,000 colors! Custom colors mixed in minutes on our Enterprise Custom Color Machine in any finish of your heart's desire . . . interior or exterior.
Louisiana White EXTERIOR PAINT
Mildew resistant and fume-proof. Manufactured by Enterprise especially for Louisiana climate.
Gal. $5.95
INTERIOR PAINT
Super one-coat latex rubber base. Unlimited color selections from our custom color machine.
Gal. $4.95



As Nationally Advertised On TV
Armstrong Excelon FLOOR TILE
PER TILE 8.9

H. C. Mahogany Doors
2'0"x6'8" 1 3/8" $4.59
2'6"x6'8" 1 3/8" $5.29
2'8"x6'8" 1 3/8" $5.49
Mahogany Door Units
COMPLETELY ASSEMBLED
2'0"x6'8" 1 3/8" $12.99
2'6"x6'8" 1 3/8" $13.89
2'8"x6'8" 1 3/8" $13.98

WHERE QUALITY COSTS NO MORE



● Roofing ● Plywood ● Windows ● Sheathing ● Sheetrock ● Lumber
● Paneling ● Door Units ● Doors ● Moulding ● Floor Tile ● Insulation

REAL ESTATE
LOANS up to $3500
TERMS UP TO
5 YEARS
Commercial Securities Co.
Serving your friends and neighbors Since 1919
700 N. 2nd, Monroe Phone FA 2-3136

MONEY SAVERS
● OUACHITA BANK ● HOME IMPROVEMENT LOANS

REPAIR / REMODEL	AMOUNT BORROWED	24 Mo.	36 Mo.	60 Mo.
	$1,000	$ 45.89	$ 31.94	$20.79
	2,000	91.77	63.88	41.57
	2,500	114.71	79.85	51.96
	3,000	137.22	95.39	61.93
	3,500	159.72	110.93	71.89

OUACHITA NATIONAL BANK
Monroe ● W. Monroe, La.
Member Federal Deposit Insurance Corporation

GIBSON'S DISCOUNT GIBSON'S DISCOUNT

Now It's Time To Think Of Christmas Lay-Aways!

REMEMBER! All Merchandise In Our Store Is Discounted!

Store Hours MONROE-WEST MONROE 9 AM to 9 PM MON. thru SAT.

GIBSON'S DISCOUNT

Store Hours MONROE-WEST MONROE 9 AM to 9 PM MON. thru SAT.

REMEMBER! ON MAJOR ITEMS A TIME PAYMENT PLAN ALLOWS YOU TO USE THE ITEM AS YOU PAY FOR THE ITEM!

GIBSON'S DISCOUNT

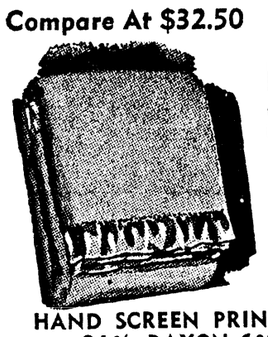
EXTRA SPECIAL
INSULAIRE
BLANKETS
By Morgan Jones. "365 Nights of a year" Blanket Warm Winter-Cool Summer. Has appearance of a Hand Crocheted Afgan.
WHITE-BLUE BEIGE-YEL. COMPARE AT $11.99 $7.59

BLANKETS



"TUDOR" BY BEACON
Electric - Single Control
72"x84" SIZE
80% Rayon - 20% Cotton
● GREEN ● PINK ● BLUE
COMPARE AT $12.95 $9.78

NORTHERN DELUXE
DOUBLE BED - DUAL CONTROL
A Beautiful Blanket For Warmth and Years of Comfort
Compare At $32.50 $21.87



HARVEST FESTIVAL
Compare At $6.59
$4.59
72" x 90" SIZE
HAND SCREEN PRINT WASHABLE
94% RAYON-6% NYLON

TAYLOR MADE
COMFORTER $7.48
● WITH LAYER BUILT FILTER
● DURA LIFE LOCKED STITCHED
COMPARE AT $9.95

CLOTHING for NOW and CHRISTMAS



Boys' Men's Quality TANKER
JACKETS
Weather Pruf. Good color Warmth With Lightness
Compare At $5.89 $4.69
Compare At $7.98 $5.99

LADIES' CARDIGAN
SWEATERS
California Knit of 100% Virgin Wool. Cardigan Style.
COMPARE AT $5.69 $4.69



MEN'S VINYL SUEDE
SPORT JACKETS
The Ultimate In Man Made Fabric. Water Repellent. All Weather
Compare At $15.95 $12.87



MEN'S 100% ORLON ACRYLON
SWEATERS
Cardigan style in good fall colors. Well made and stylish.
Compare At $4.59
$3.69



MEN'S THERMAL
UNDERWEAR
Full cut. Guaranteed. Selected Quality Yarn. Ideal for Truckers, Carpenters, All Outdoors.
COMPARE AT $1.79 $1.59



FLANNELETTE
NIGHT GOWNS
100% RAYON WITH LACE TRIM
Compare At $3.29 $2.44





MEN'S - BOYS FLANNELETTE
SHIRTS
CHECKS-STRIPES
MEN'S COMP. $2.95 $2.37
BOY'S COMP. $1.79 $1.34

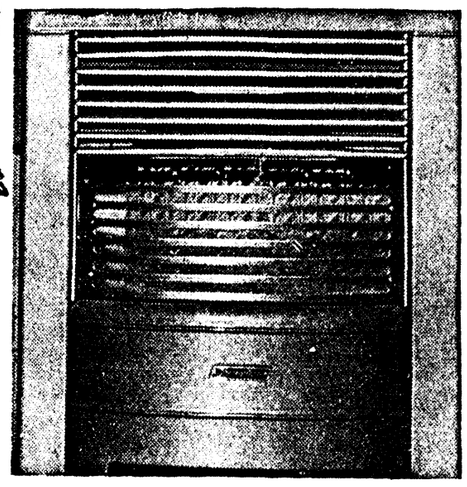
WESTERN JEANS
100% COTTON CORDUROY
SERVEL ZIPPER
COMPARE AT $2.59 $1.98
Size 6 thru 16



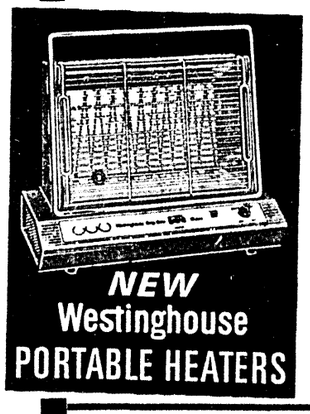
LITTLE TOTS HOODED
JACKETS
LOWENSTEIN FABRIC FUR TRIM HOOD QUILTED LINING
COMPARE AT $3.00 $2.58

EXTRA SPECIAL
LADIES' JANET WALKER
JACKETS
WATER REPELLENT. SPOT RESISTANT. ALL WEATHER JACKET
Compare At $13.29 $9.97

HEATERS



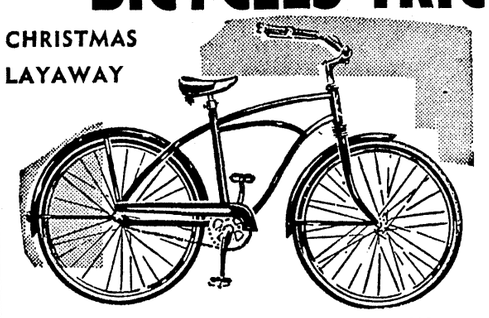
"THERMOLAIRE" GAS
RC-25-GAS ● HIGHLY EFFICIENT ● LOOKS ● SAFETY
COMPARE AT $34.96 $22.96
RC-15 GAS NICE SIZE SAFETY HEAT
COMPARE AT $21.95 $15.47



HEATERS
BY WESTINGHOUSE INSTANT GLOW MODEL AH26
PRICED ONLY $16.99
MODEL AH20
PRICED ONLY $17.99
WESTINGHOUSE

BICYCLES-TRICYCLES

CHRISTMAS LAYAWAY



SIMILAR TO ILLUSTRATION

ROYCE UNION
BOYS' - GIRLS'
20-INCH
COMPARE AT $37.19
$27.19

BOYS' 26-INCH BIKE
COMPARE AT $45.95 $34.99



10-INCH
VELOCIPEDE
For The Little Tots
Compare At $8.95
$4.47

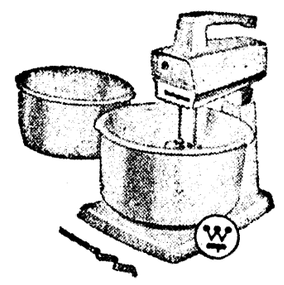
NO. 808
WAGON
ALL STEEL COASTERS
Compare At $9.95 $7.99

LADIES' CORDUROY
JACKETS
ACRYLON & COTTON PILE LINING QUILTED BOTTOM LINING DISTINCTIVE SPORTSWEAR
Comp At $16.59 $12.29

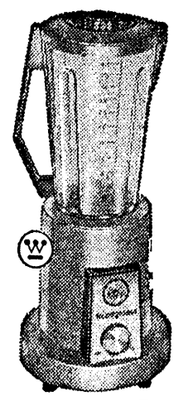
MEN'S BULKY KNIT
SWEATERS
100% SHETLAND 2 PLY WOOL DESIGNED FOR COMFORT, A REAL MAN'S SWEATER FOR REAL MEN
COMPARE AT $9.99 $8.19

EXTRA SPECIAL
FULLY AUTOMATIC
ELECTRIC
NORTHERN BLANKETS
DOUBLE BED - DUAL CONTROL
● AUTOMATIC ● BEIGE ● PINK GREEN
A REAL BUY!
COMPARE AT $25.00 $18.76

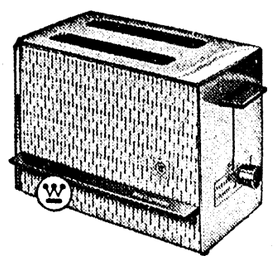
WESTINGHOUSE FOOD
MIXER
Model HM27. Powerful, Portable Easy To Use, 2 Mixing Bowls. Mixing Guide, Hand 'N Stand Mixer.
$20.96

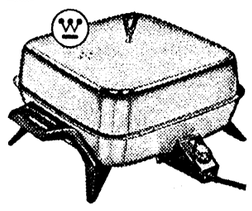


WESTINGHOUSE FOOD BLENDER
Model HA10. 2 Speed Motor. Container 40 oz. Capacity. Pouring Spout and Handle ADD-A-CAP. Sandalwood Color Base.
$25.84



WESTINGHOUSE
TOASTER
Model HT 29. 2 Slice, Custom Model In Gleaming Chrome. Highly Efficient
$16.89





WESTINGHOUSE
HIGHDOME FRY PAN
MODEL HL20 BUFFET STYLING SO NICE TO USE HIGH GLEAMING CHROME FINISH
21.49

EXTRA SPECIAL
LEATHERETTE
CAPS
Fleece lined with turn down Ear Flaps. Rugged and Serviceable.
Compare at $1.59 $1.18

SPORTSMEN!
COLEMAN
CAMP STOVES
3 BURNER
COMPARE AT $29.95 $21.96

CAMP COTS
COMPARE AT $7.95 $5.88

PRESCRIPTIONS

A REGISTERED PHARMACIST IS ON DUTY AT ALL TIMES TO FILL YOUR DOCTOR'S PRESCRIPTIONS. COURTEOUS, PROMPT

JUST DIAL 325-9671

SPORTSMEN!
FOLDING
CAMP STOOLS
HEAVY CANVAS
COMPARE $1.19 79c

SLEEPING BAGS
COMPARE AT $25.50 $15.95

EXTRA SPECIAL
WORK
GLOVES
By Boss. Since 1889. All Styles, All Kinds.
PRICED AT ONLY 34c UP

GIBSON'S DISCOUNT GIBSON'S DISCOUNT

GIBSON'S DISCOUNT GIBSON'S DISCOUNT

Now It's Time To Think Of Christmas Lay-Aways!

REMEMBER!
All Merchandise In Our Store Is Discounted!

Store Hours
MONROE-WEST MONROE
9 AM to 9 PM
MON. thru SAT.

GIBSON'S DISCOUNT

Store Hours
MONROE-WEST MONROE
9 AM to 9 PM
MON. thru SAT.

REMEMBER!
ON MAJOR ITEMS A TIME PAYMENT PLAN ALLOWS YOU TO USE THE ITEM AS YOU PAY FOR THE ITEM!

GIBSON'S DISCOUNT

EXTRA SPECIAL
INSULAIRE
BLANKETS
By Morgan Jones. "365 Nights of a year" Blanket Warm Winter-Cool Summer. Has appearance of a Hand Crocheted Afgan.
WHITE-BLUE BEIGE-YEL.
COMPARE AT $11.99
$7.59

BLANKETS



"TUDOR" BY BEACON
Electric - Single Control
72"x84" SIZE
80% Rayon - 20% Cotton
● GREEN ● PINK ● BLUE
COMPARE AT $12.95
$9.78

NORTHERN DELUXE
DOUBLE BED - DUAL CONTROL
A Beautiful Blanket For Warmth and Years of Comfort
Compare At $32.50
$21.87



HARVEST FESTIVAL
Compare At $6.59
$4.59
72" x 90" SIZE
HAND SCREEN PRINT WASHABLE
94% RAYON-6% NYLON

TAYLOR MADE
COMFORTER
$7.48
● WITH LAYER BUILT FILTER
● DURA LIFE LOCKED STITCHED
COMPARE AT $9.95

CLOTHING for NOW and CHRISTMAS



Boys' Men's Quality
TANKER
JACKETS
Weather Pruf. Good color Warmth With Lightness
Compare At $5.89 $4.69
Compare At $7.98 $5.99

LADIES' CARDIGAN
SWEATERS
California Knit of 100% Virgin Wool. Cardigan Style.
COMPARE AT $5.69 $4.69



MEN'S VINYL SUEDE
SPORT JACKETS
The Ultimate In Man Made Fabric. Water Repellent. All Weather
Compare At $15.95
$12.87



MEN'S 100% ORLON ACRYLON
SWEATERS
Cardigan style in good fall colors. Well made and stylish.
Compare At $4.59
$3.69



MEN'S THERMAL
UNDERWEAR
Full cut. Guaranteed. Selected Quality Yarn. Ideal for Truckers, Carpenters, All Outdoors.
COMPARE AT $1.79 $1.59



FLANNELETTE
NIGHT GOWNS
100% RAYON WITH LACE TRIM
Compare At $3.29
$2.44





MEN'S - BOYS FLANNELETTE
SHIRTS
CHECKS-STRIPES
MEN'S COMP. $2.95 $2.37
BOY'S COMP. $1.79 $1.34

Size 6 thru 16

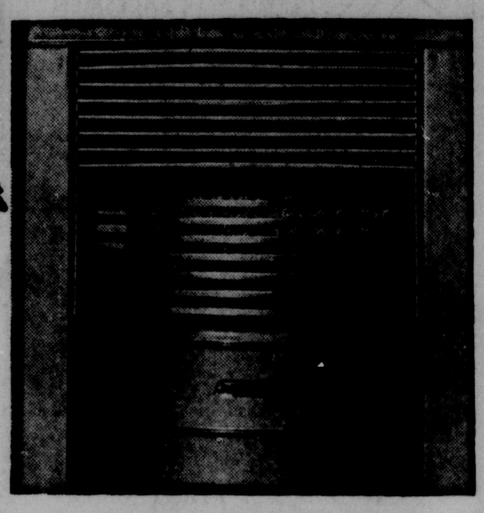
WESTERN JEANS
100% COTTON CORDUROY
SERVEL ZIPPER
COMPARE AT $2.59
$1.98



LITTLE TOTS HOODED
JACKETS
LOWENSTEIN FABRIC FUR TRIM HOOD QUILTED LINING
COMPARE AT $3.00
$2.58

EXTRA SPECIAL
LADIES' JANET WALKER
JACKETS
WATER REPELLENT. SPOT RESISTANT. ALL WEATHER JACKET
Compare At $13.29
$9.97

HEATERS

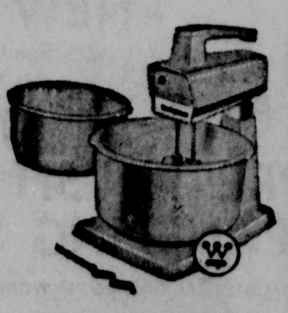


"THERMOLAIRE" GAS
RC-25-GAS
● HIGHLY EFFICIENT
● LOOKS ● SAFETY
COMPARE AT $34.96 $22.96
RC-15 GAS
NICE SIZE
SAFETY HEAT
COMPARE AT $21.95 $15.47

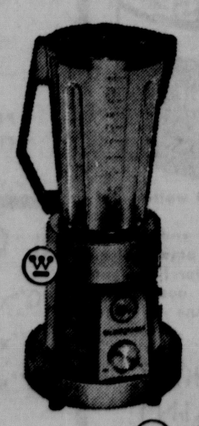


HEATERS
BY WESTINGHOUSE
INSTANT GLOW
MODEL AH26
PRICED ONLY $16.99
MODEL AH20
PRICED ONLY $17.99
WESTINGHOUSE

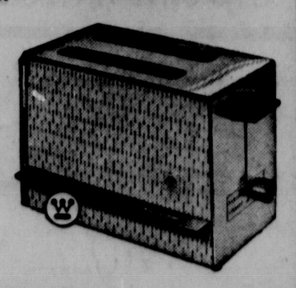
WESTINGHOUSE FOOD
MIXER
Model HM27. Powerful, Portable Easy To Use, 2 Mixing Bowls. Mixing Guide, Hand 'N Stand Mixer.
$20.96

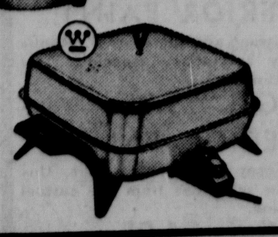


WESTINGHOUSE FOOD BLENDER
Model HA10. 2 Speed Motor. Container 40 oz. Capacity. Pouring Spout and Handle ADD-A-CAP. Sandalwood Color Base.
$25.84



WESTINGHOUSE
TOASTER
Model HT 29. 2 Slice. Custom Model In Gleaming Chrome. Highly Efficient
$16.89





WESTINGHOUSE
HIGHDOME FRY PAN
MODEL HL20
BUFFET STYLING
SO NICE TO USE
HIGH GLEAMING CHROME FINISH
21.49

BICYCLES-TRICYCLES

CHRISTMAS LAYAWAY



SIMILAR TO ILLUSTRATION

ROYCE UNION
BOYS' - GIRLS'
20-INCH
COMPARE AT $37.19
$27.19

BOYS' 26-INCH BIKE
COMPARE AT $45.95 $34.99



10-INCH
VELOCIPEDE
For The Little Tots
Compare At $8.95
$4.47

NO. 808
WAGON
ALL STEEL COASTERS
Compare At $9.95
$7.99

LADIES' CORDUROY
JACKETS
ACRYLON & COTTON PILE LINING QUILTED BOTTOM LINING DISTINCTIVE SPORTSWEAR
Comp At $16.59 $12.29

MEN'S BULKY KNIT
SWEATERS
100% SHETLAND 2 PLY WOOL DESIGNED FOR COMFORT, A REAL MAN'S SWEATER FOR REAL MEN
COMPARE AT $9.99 $8.19

EXTRA SPECIAL
FULLY AUTOMATIC
ELECTRIC
NORTHERN BLANKETS
DOUBLE BED - DUAL CONTROL
● AUTOMATIC
● BEIGE ● PINK
GREEN
A REAL BUY!
COMPARE AT $25.00
$18.76

EXTRA SPECIAL
LEATHERETTE
CAPS
Fleece lined with turn down Ear Flaps. Rugged and Serviceable.
Compare at $1.59 $1.18

SPORTSMEN!
COLEMAN
CAMP STOVES
3 BURNER
COMPARE AT $29.95 $21.96

CAMP COTS
COMPARE AT $7.95 $5.88

PRESCRIPTIONS
A REGISTERED PHARMACIST IS ON DUTY AT ALL TIMES TO FILL YOUR DOCTOR'S PRESCRIPTIONS. COURTEOUS, PROMPT
JUST DIAL 325-9671

SPORTSMEN!
FOLDING
CAMP STOOLS
HEAVY CANVAS
COMPARE $1.19 79c

SLEEPING BAGS
COMPARE AT $25.50 $15.95

EXTRA SPECIAL
WORK
GLOVES
By Boss. Since 1889. All Styles, All Kinds.
PRICED AT ONLY 34c UP

GIBSON'S DISCOUNT GIBSON'S DISCOUNT

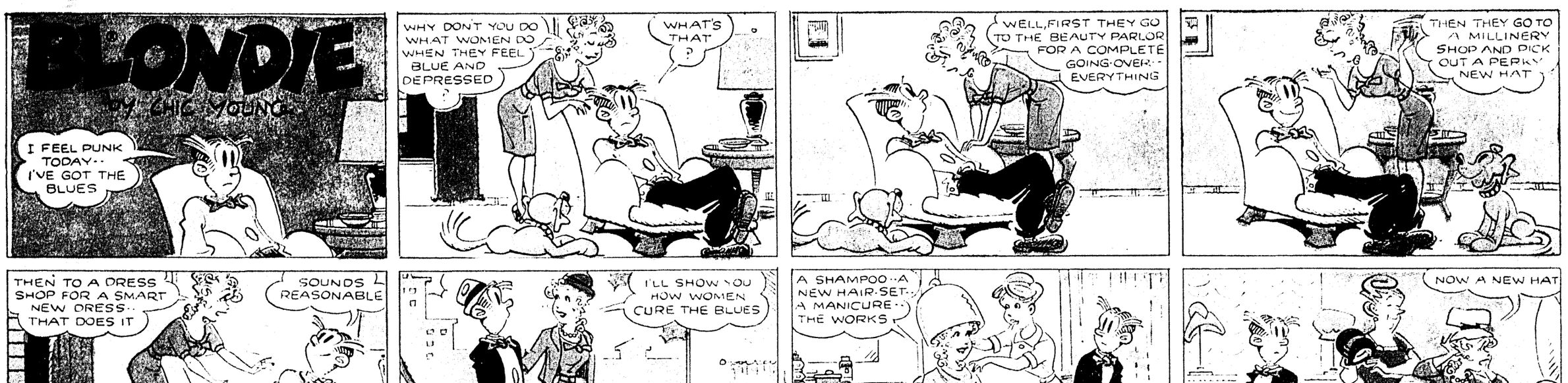
COMICS

Monroe Morning World

Entertainment for all the Family! — 10¢ PER COPY

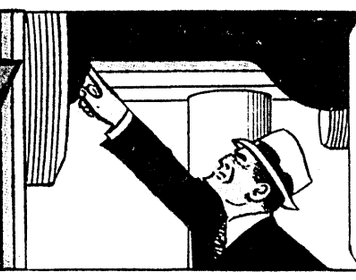
BLONDIE

by CHIC YOUNG

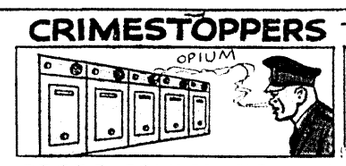


© King Features Syndicate, Inc., 1963, World rights reserved.

DICK TRACY



CRIMESTOPPERS TEXTBOOK



ROOKIES!

ODORS SOMETIMES CAN BE DETECTED BY PLACING THE NOSE TO THE SPEAKING TUBES IN THE LOBBY OF APARTMENTS.

Dick Tracy



COMICS

Monroe Morning World

Entertainment for all the Family!

10¢ PER COPY

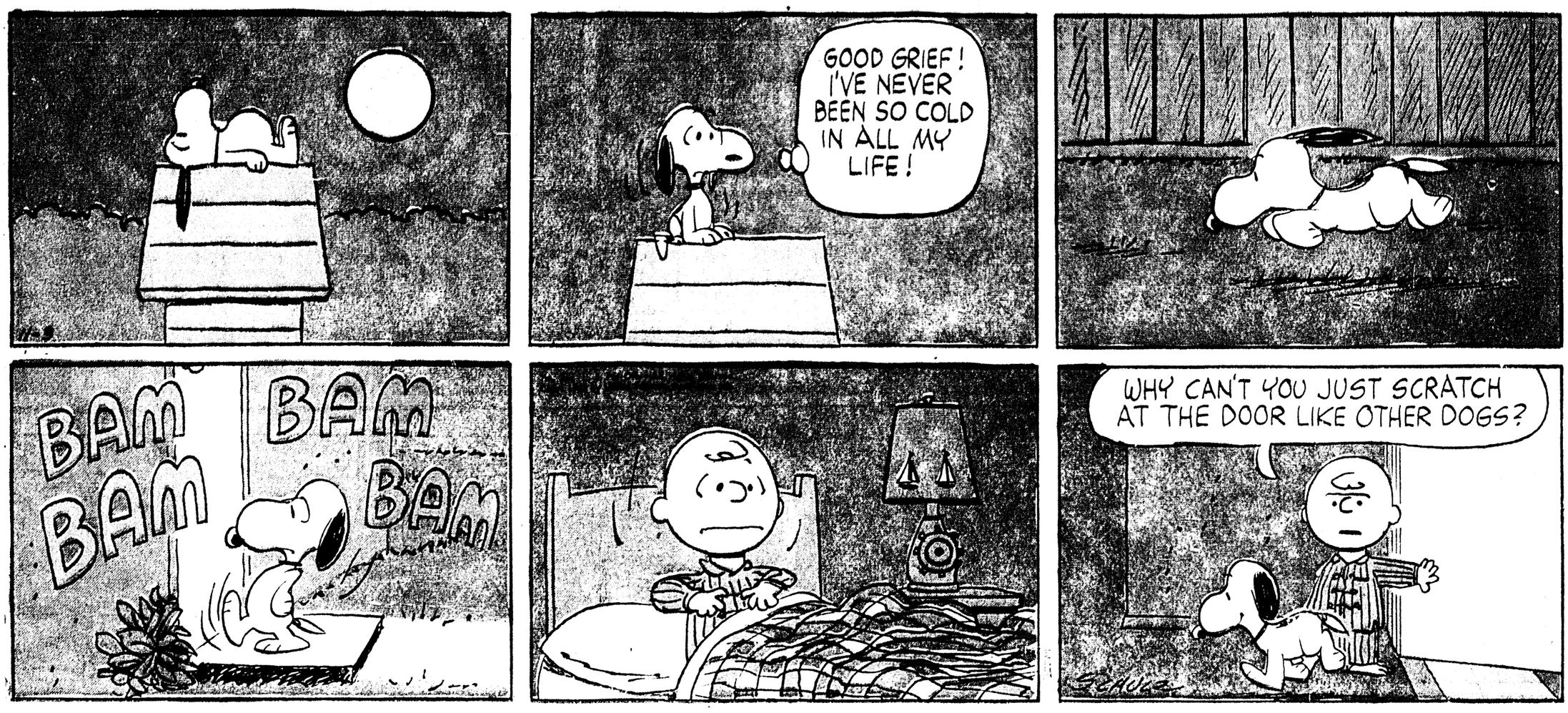






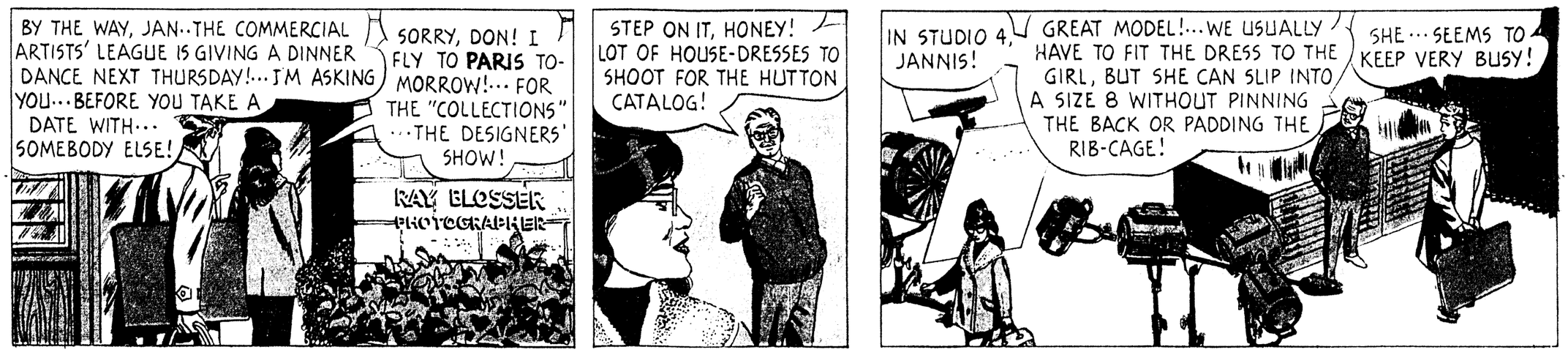
PEANUTS

by Schulz



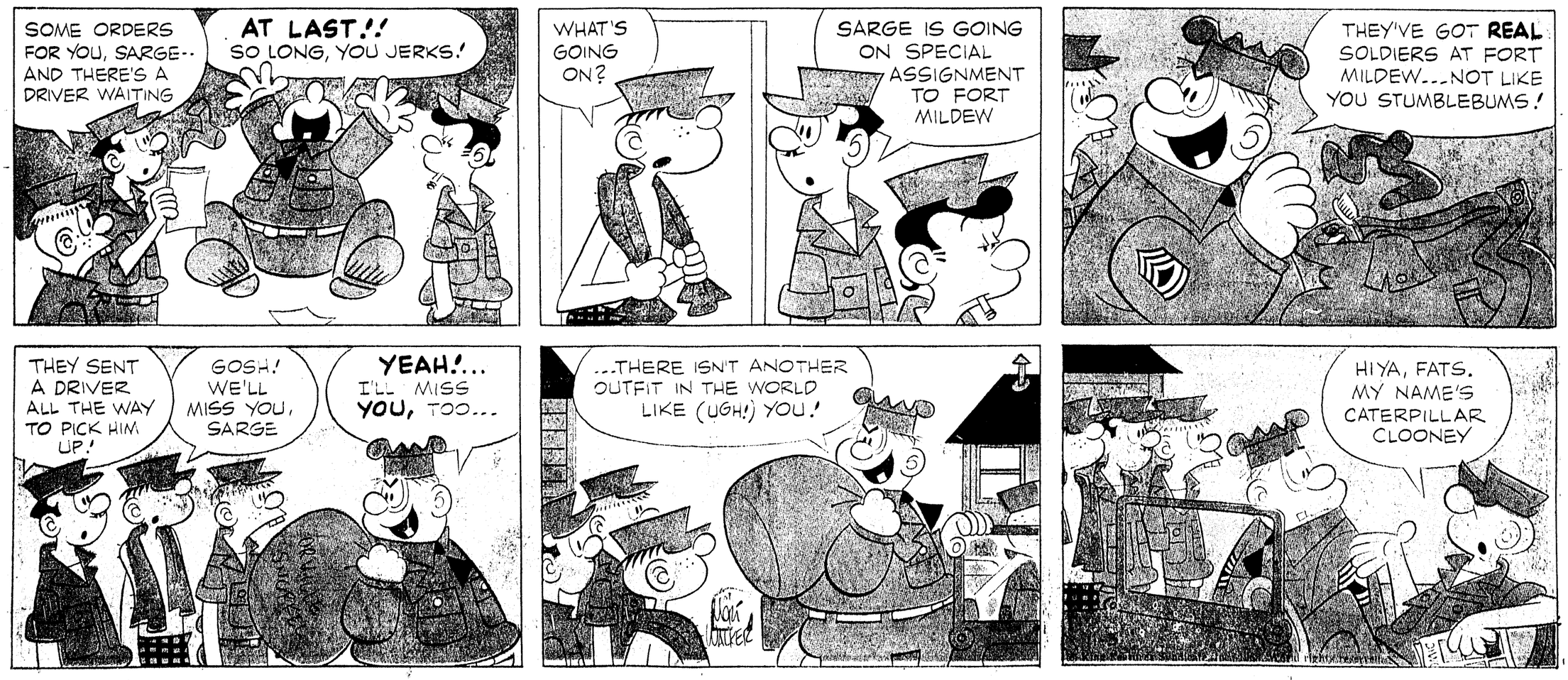
MARY WORTH

by Ernst and Saunders



beetle bailey

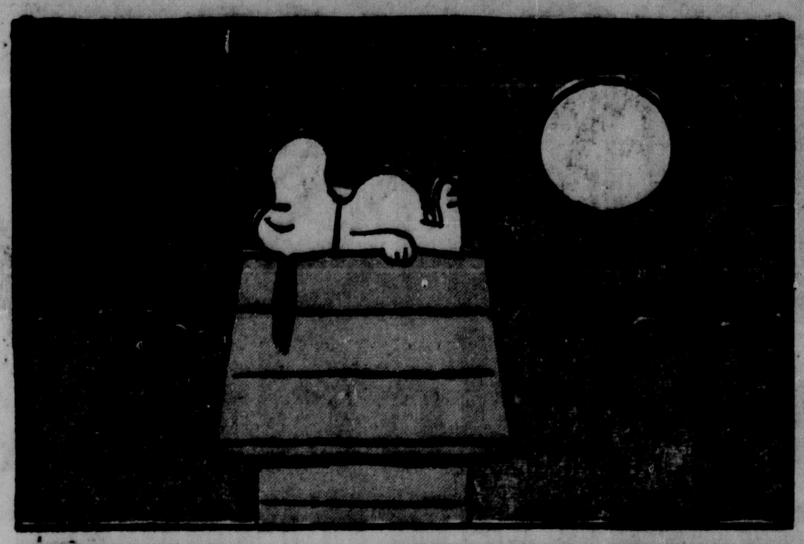
by mort Walker



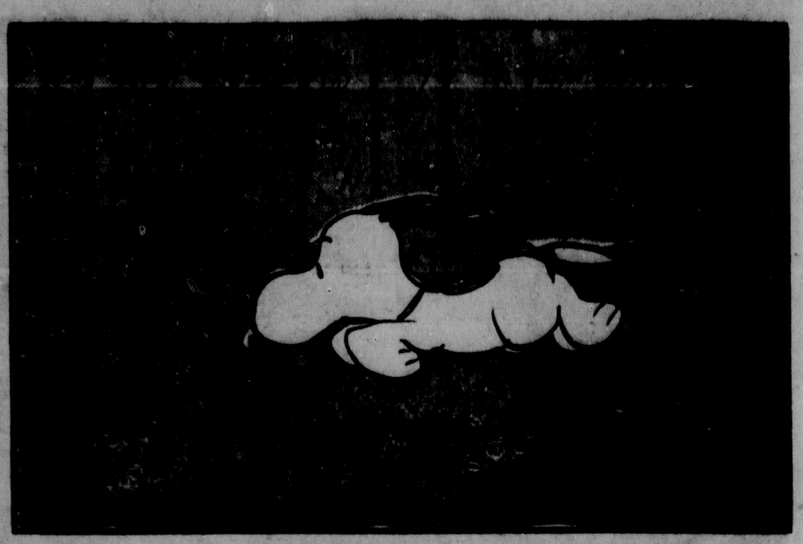
GIBSON'S DISCOUNT
COMPARE AT $7.95 $5.88
GIBSON'S DISCOUNT
COMPARE AT $25.50 $15.95
GIBSON'S DISCOUNT

PEANUTS

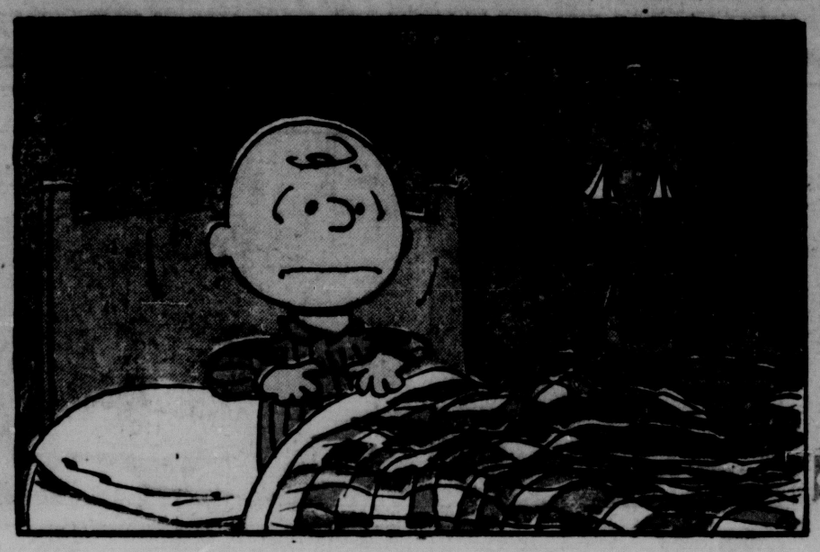
by Schulz

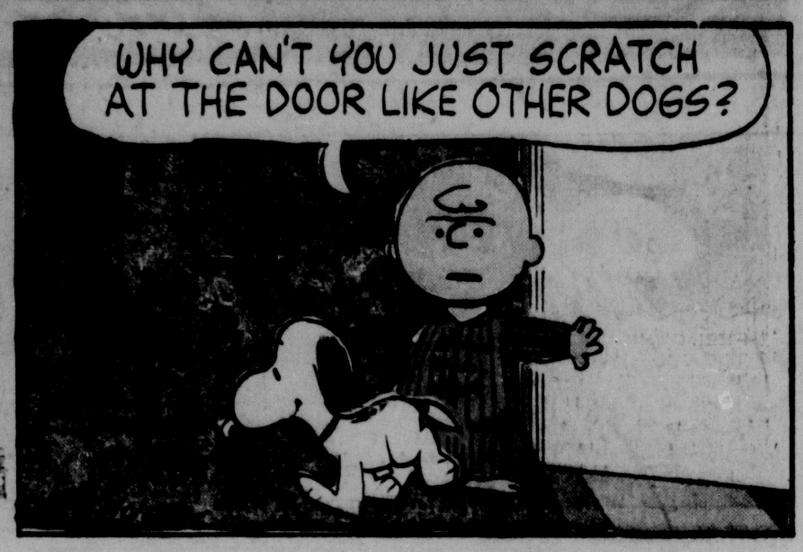










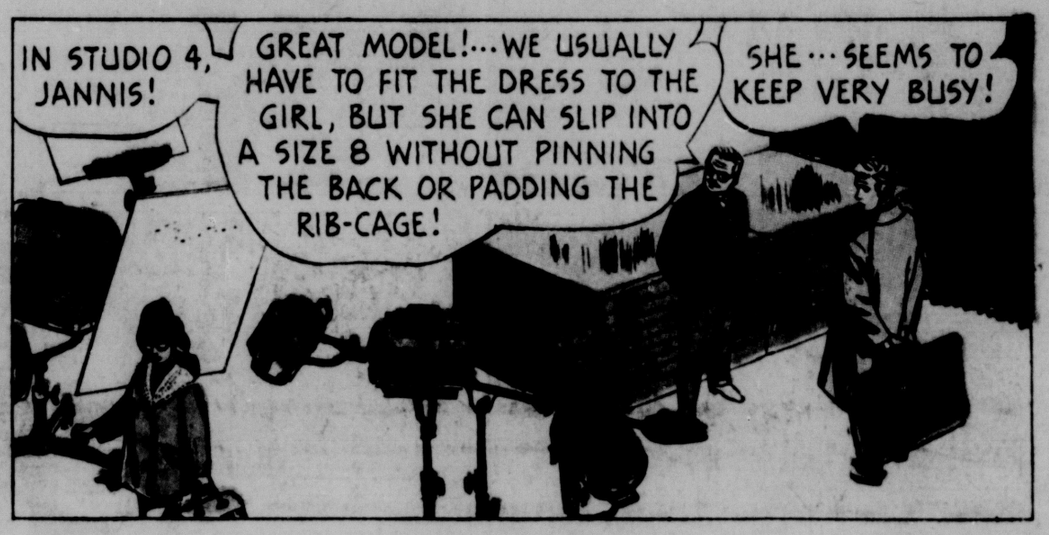


MARY WORTH

by Ernst and Saunders













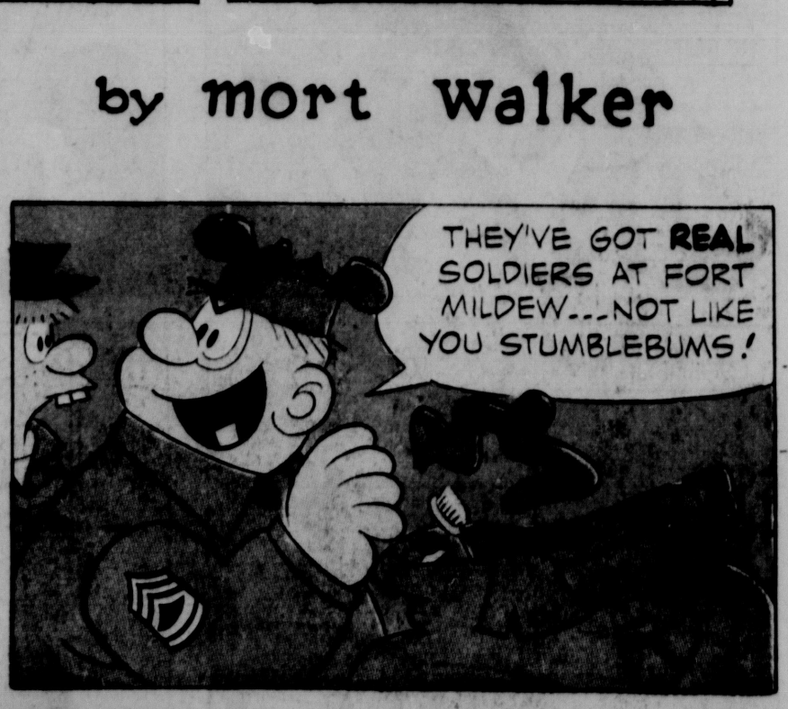


beetle bailey

by mort Walker







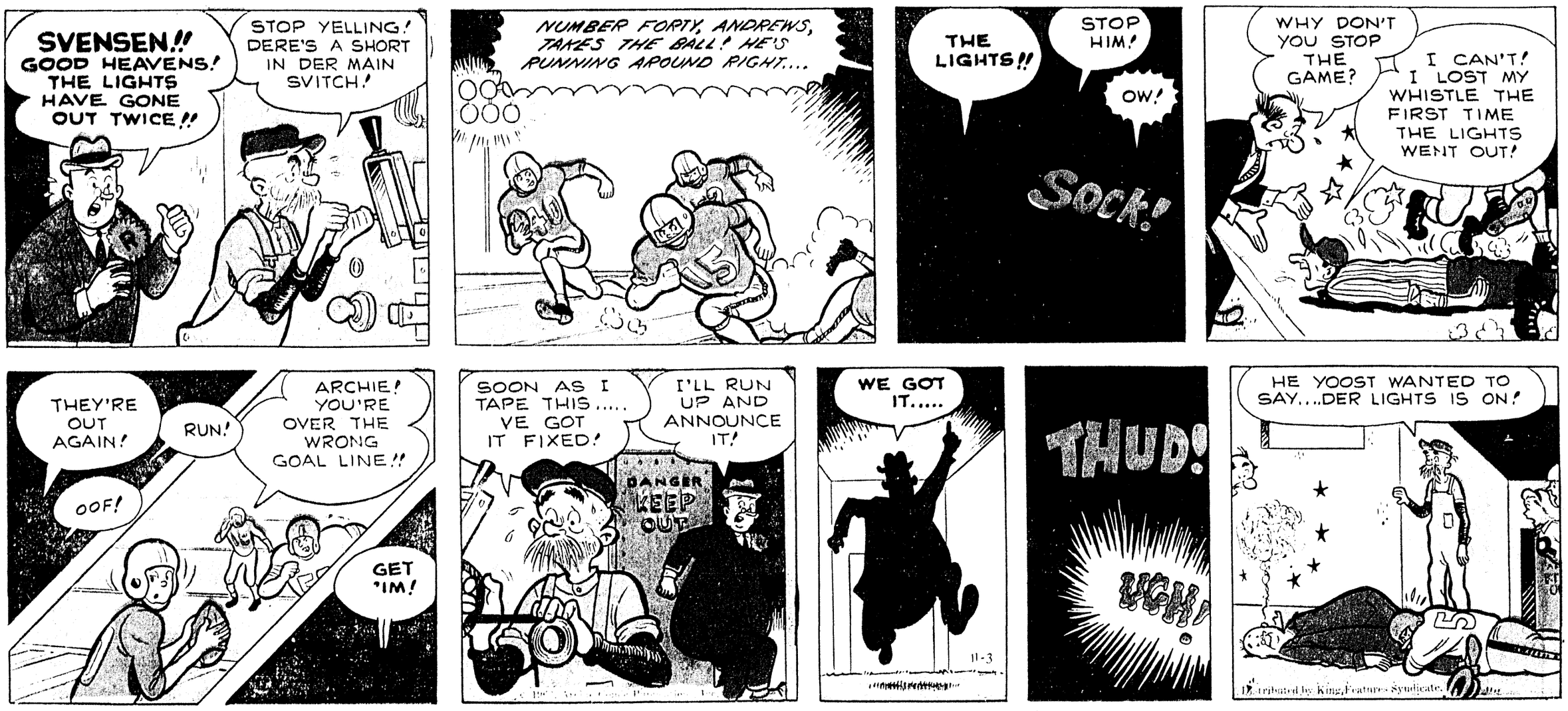






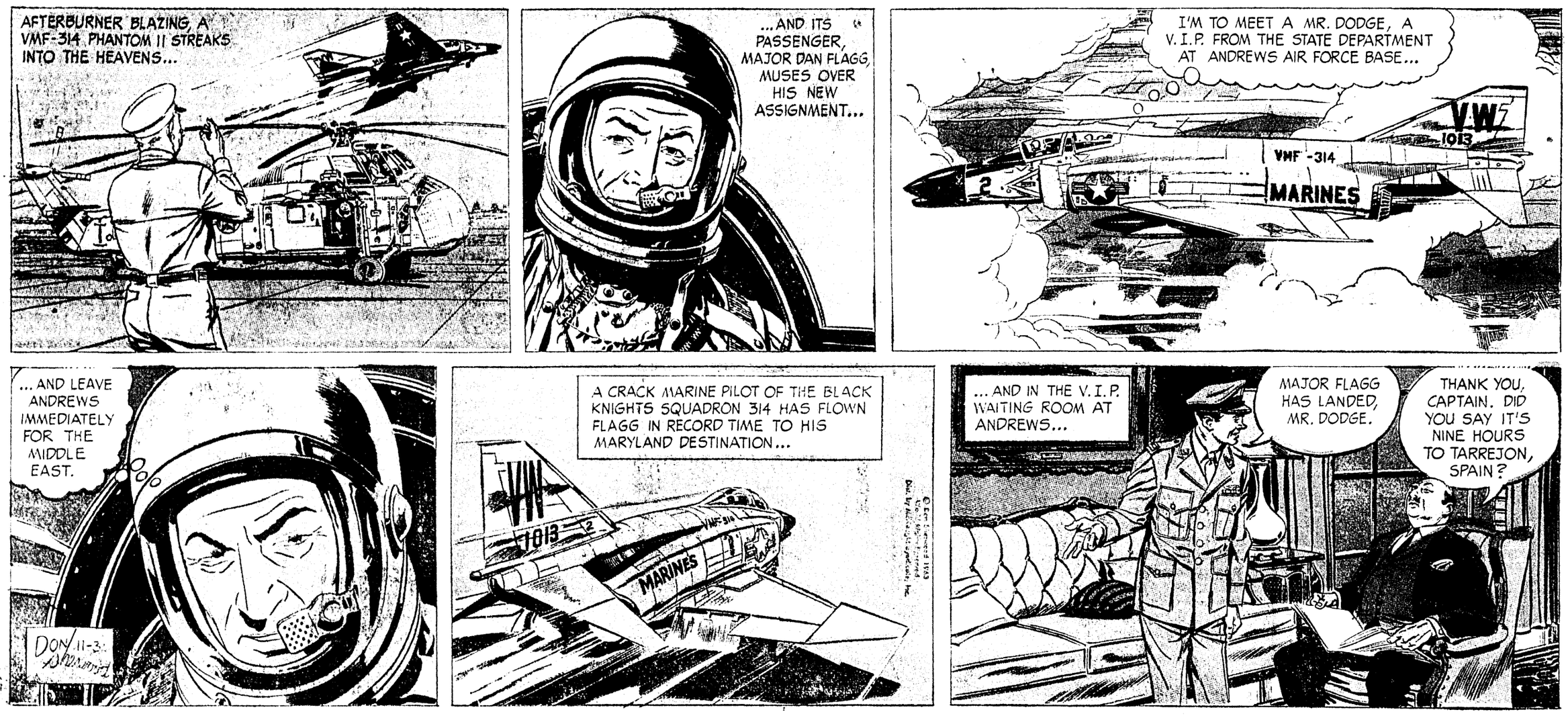
ARCHIE

by Bob Montana



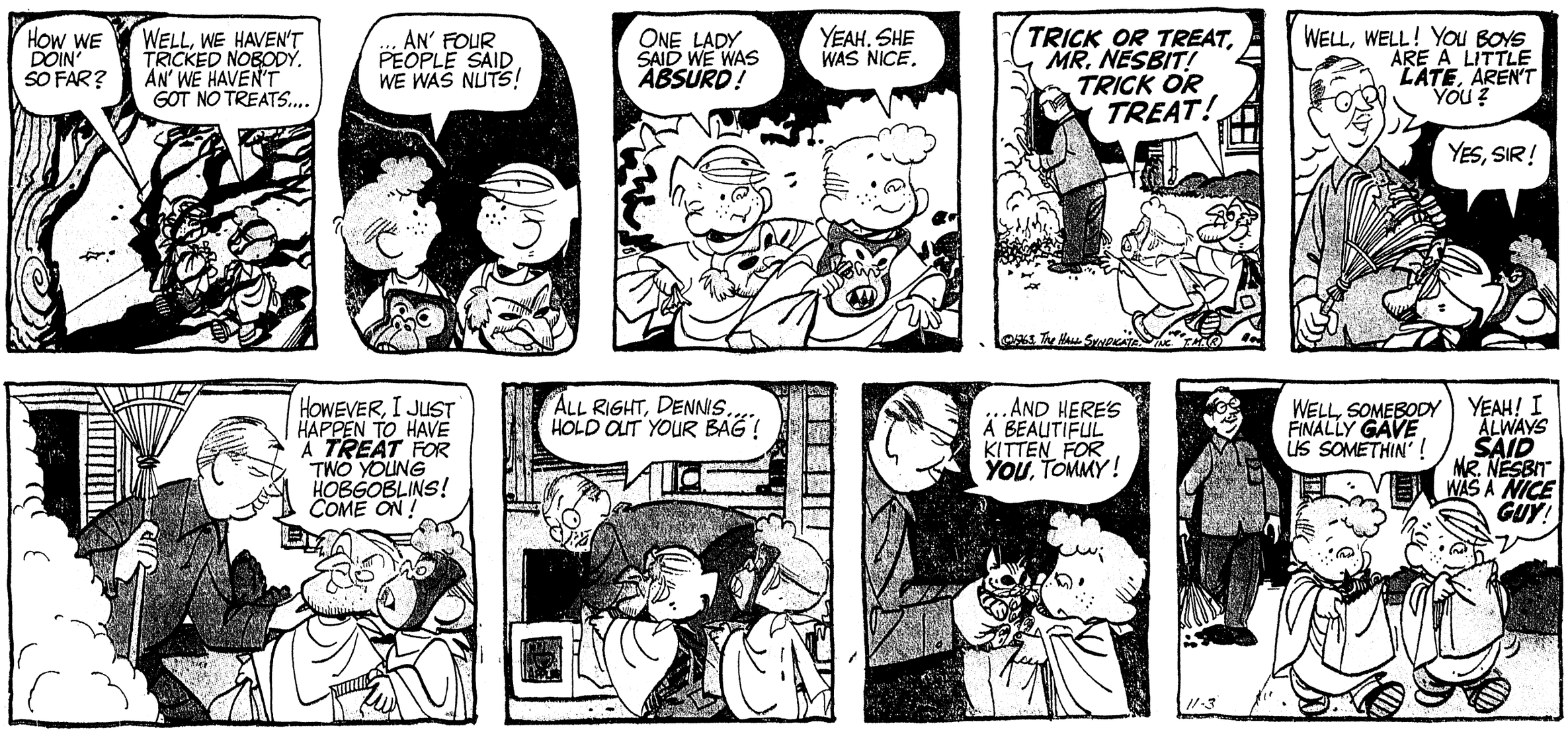
Dan Flagg

by DON SHERWOOD



DENNIS THE MENACE

by Hank Ketcham



ARCHIE

by Bob Montana



Dan Flagg

by DON SHERWOOD



DENNIS THE MENACE

by Hank Ketcham



HURRY! ONLY 7 DAYS LEFT! SALE ENDS SATURDAY, NOVEMBER 9

REXALL 1¢ SALE

GET TWO FOR THE PRICE OF ONE — PLUS A PENNY!

1901 Rexall 1961 DIAMOND JUBILEE 60 YEARS

TEAR OUT THIS AD AND USE IT AS YOUR SHOPPING LIST.

These are nationally advertised, freshly stocked, guaranteed Rexall Brand products. Only the increased business from this sale enables your Rexall Pharmacist to offer you such quality at these big savings. (These sale dates and prices are applicable only in the United States of America).

REXALL ANTISEPTIC MOUTHWASHES

Mi-31 16-oz., reg. 89¢ — 2 for 90¢ — Clear, amber color; refreshing, "wake-up" taste!

BLUE ORAL NEW! 8-oz., reg. 69¢ — 2 for 70¢ — Kills *millions* of contacted odor-causing germs.

KLENZO 16-oz., reg. 79¢ — 2 for 80¢ — The ruby-red mouthwash with the spicy taste.

No aspirin works faster!

REXALL ASPIRIN 100 5-gr. tablets, reg. 69¢ — 2 for 70¢ — 10-gr., 100 tablets, reg. 89¢, 2 for 90¢; 5-gr., 50 tablets, reg. 43¢, 2 for 44¢; 12 tablets, reg. 15¢, get 2 for 16¢

CHILDREN'S LIQUID VITAMINS 16-oz., reg. $3.89 — 2 for $3.90 — Polymulsion. Delicious orange flavor. Vitamins A, B_1, B_2, B_6, B_{12}, C, and D. 4-oz., regularly $1.25, 2 for $1.26

PANOVITE MULTIPLE VITAMINS 100 tablets, reg. $2.98 — 2 for $2.99 — Fills minimum daily adult needs. WITH MINERALS, 100's, 2 for $4.96; CHEWABLES, 60's, 2 for $2.01

REXALL RUBBING ALCOHOL 16-oz., reg. 79¢ — 2 for 80¢ — Contains glycerin to help prevent dry skin. Pleasant rose geranium scent. Unbreakable plastic bottle.

CARA NOME HAND LOTION 8-oz., reg. 98¢ — 2 for 99¢ — Rich lotion soothes rough, red hands through the magic of lanolin. HAND CREAM, 4-oz., $1.00, 2 for $1.01

Never a trace of sticky lacquer!

BRITE SET HAIR SPRAY 11-oz., reg. $1.50 — 2 for $1.51 — Gently but firmly holds the simplest hairdo, molds the most elegant coiffure. Regular or for Hard To Hold Hair.

MEDICINE CHEST

- ☐ MONACET APC COMPOUND. 3 ingredients combine to bring you *fast* pain relief! 100 tablets, reg. $1.04, 2 for $1.05; 25's, regularly 42¢, 2 for 43¢
- ☐ FOOT POWDER. 4-oz., 2/50¢
- ☐ WITCH HAZEL. 16-oz., 2/70¢
- ☐ HISTACALMA. Lotion soothes insect bites; burns. 6-oz., 2 for $1.11; CREAM, 1½-oz., 2 for 97¢
- ☐ REXALL SURGI-REX. *New!* Soapless liquid germicidal skin cleanser. 6-oz., $1.59, 2 for $1.60
- ☐ ALCO-REX alcohol rub. 16-oz., 59¢, 2 for 60¢
- ☐ ANALGESIC BALM. 1¾-oz., reg. 89¢, 2 for 90¢
- ☐ BUFFERED ASPIRIN. 100's, reg. 98¢, 2 for 99¢
- ☐ CHILDREN'S ASPIRIN. 1¼-gr. tablets, 50, reg. 39¢, 2 for 40¢; 1-gr., 50, reg. 35¢, 2 for 36¢
- ☐ BODY MASSAGE LOTION. 8-oz., 98¢, 2 for 99¢
- ☐ REXALL SODA MINT TABLETS. 140, 2 for 60¢
- ☐ TOOTHACHE DROPS OR WAX. 45¢, 2 for 46¢
- ☐ CHLOROPHYLL MOUTHWASH. 16-oz., 2/99¢
- ☐ REXALL DIURETIC PILLS. 60, 89¢...2 for 90¢
- ☐ EUDICAINE SUPPOSITORIES. 12's, 2 for $1.40
- ☐ EYELO EYE LOTION. 8-oz., reg. 98¢, 2 for 99¢
- ☐ FUNGI-REX for athlete's foot: 4-oz. Aerosol, 2 for $1.70; 1½-oz. Ointment, 1½-oz. Greaseless, 2-oz. Lotion, 3-oz. Liquid, now 2 for 99¢
- ☐ HYGIENIC LIQUID. 6-oz., reg. 99¢, 2 for $1.00
- ☐ HYGIENIC POWDER. 6-oz., reg. 98¢, 2 for 99¢
- ☐ CALAMINE LOTION. 8-oz., reg. 57¢, 2 for 58¢
- ☐ BORIC ACID. Powder, 4-oz., 2 for 46¢; Crystals, 3¾-oz., 2 for 40¢; Solution, 4-oz., 2/30¢
- ☐ LIP AID. Antiseptic stick, 35¢, now 2 for 36¢

DENTAL AND DENTURE CARE

- ☐ REXALL AEROSOL TOOTHPASTE. 7-oz., 2/99¢
- ☐ "DENTUREX" SELF-ACTING CLEANSER. Germ-killing solution soaks dental plates clean, deodorizes them, removes stain. 69¢, 2 for 70¢
- ☐ "DENTUREX" ADHESIVE POWDER. 2 for 90¢
- ☐ "DENTUREX" ADHESIVE CREAM. 2 for 70¢
- ☐ DENTAL PLATE TOOTHPASTE. 98¢, 2 for 99¢
- ☐ DENTAL PLATE TOOTHBRUSH. 69¢, 2 for 70¢
- ☐ DENTAL FLOSS. 100 yards, reg. 79¢, now 2 for 80¢; 30 yards, reg. 29¢, now get 2 for 30¢

LAXATIVES

- ☐ MILK OF MAGNESIA. Plain or mint-flavored. 12-oz., 63¢, 2 for 64¢; Tablets, 85, 2 for 60¢
- ☐ PETROFOL mineral oil. 16-oz., 73¢, 2 for 74¢
- ☐ CARICA BILE TABLETS. 100, $1.19, 2 for $1.20
- ☐ CASCARA COMPOUND. 100 tablets, 2 for 80¢
- ☐ CASCARA SAGRADA TABS. 5-gr., 100, 2/$1.10
- ☐ CASCARA FLUID EXTRACT. 4-oz., 2 for $1.10
- ☐ REXALL CASTOR OIL. 3-oz., reg. 59¢, 2 for 60¢
- ☐ EPSOM SALT. 1-lb., 2 for 56¢; 4-oz., 2 for 26¢

BABY NEEDS

- ☐ BABY THERMOMETER. Reg. $1.69, 2 for $1.70
- ☐ BABY PANTS. Plastic, S, M, L, XL. 2 for 50¢
- ☐ QUIK-SWABS. Sterile cotton-tipped applicators. 200 single-tip, reg. 59¢, 2 for 60¢; 100 single- or 54 double-tips, reg. 39¢, now 2 for 40¢
- ☐ COTTON SQUARES. 200, 2/99¢; 80, 2/46¢
- ☐ REXALL BABY PRODUCTS. Powder, 1-lb.; Lotion, 10-oz.; Oil, 10-oz.; Shampoo, 10-oz., 2/90¢

FOR COUGHS AND COLDS

- ☐ TERPIN HYDRATE A.H. COUGH ELIXIR. Good-tasting syrup calms coughs, soothes irritated membranes. 4-oz., regularly 79¢, 2 for 80¢
- ☐ ANTIHISTAMINE TABLETS. 15's, 59¢, 2 for 60¢
- ☐ ASPIREX COUGH DROPS. Box, 29¢, 2 for 30¢
- ☐ REXALL BIOKETS. Antibiotic Troches or pain-killing Lozenges, each with Vitamin C to soothe minor throat irritations. 15 Troches or 10 lozenges, regularly 79¢, now 2 for 80¢
- ☐ CHERROSOTE COUGH SYRUP. Works fast, tastes good too! 8-oz., reg. $1.25, 2 for $1.26
- ☐ COLD SORE LOTION. ¼-oz., reg. 39¢, 2 for 40¢. Ointment, ⅛-oz. tube, reg. 49¢, 2 for 50¢
- ☐ REXALL NASOTHRICIN. Antibiotic nasal spray in handy squeeze bottle. ½-oz., 95¢, 2 for 96¢
- ☐ REXALL TRIPLE ACTION COUGH SYRUP. Adults', 4-ounce bottle, reg. $1.09, 2 for $1.10; children's, 3-ounce, regularly 98¢, 2 for 99¢
- ☐ TRIPLE ACTION CHEST RUB. Works deep to help relieve bronchial irritation. Effective as a steam inhalant. 2-oz., reg. 98¢, now 2 for 99¢
- ☐ REXALL SPIRITS OF CAMPHOR. 49¢, 2 for 50¢
- ☐ REXALL CAMPHORATED OIL. 4-oz., 2 for 80¢

FIRST AID

- ☐ BACITRACIN OINTMENT. ½-oz., 2 for 90¢
- ☐ NEOMYCIN BACITRACIN skin ointment with antibiotic. ½-oz., 2 for $1.43; with Polymyxin, 1-oz., 2 for $2.71; ½-oz., $1.58, 2 for $1.59
- ☐ TRI-SALVE. 3 antibiotics with Benzocaine. 1-oz., $2.59, 2 for $2.60; ¼-oz., 89¢, 2 for 90¢
- ☐ WHITE PETROLEUM JELLY. 1-lb., 2 for 90¢
- ☐ REXALL ZINC OXIDE OINTMENT. 2-oz., reg. 59¢, 2 for 60¢; 1-oz., reg. 35¢, 2 for 36¢
- ☐ SPIRITS OF AMMONIA. 2-oz., 63¢, 2 for 64¢
- ☐ TINCTURE OF IODINE. Reg. 39¢, 2 for 40¢
- ☐ REXALL MERCUROCHROME. 2%, 2 for 26¢
- ☐ REXALL ADHESIVE TAPE. Waterproof! 2" x 5 yds., 1" x 10 yds., regularly 75¢, 2 for 76¢
- ☐ REXALL GAUZE BANDAGE. Sterile rolls. 10-yard lengths: 4", reg. 55¢, 2 for 56¢; 3", reg. 45¢, 2 for 46¢; 2", reg. 30¢, 2 for 31¢
- ☐ AEROSOL MERTHIOLATE. Spray-on antiseptic. 1-oz. size, regularly 98¢, now pick up 2 for 99¢
- ☐ FIRST AID GUIDE. Vital first aid instructions listed alphabetically. Reg. $1.00, 2 for $1.01

HOUSEHOLD HELPS

- ☐ TARGET INSECTICIDE. 7-oz., aerosol, 2 for 88¢
- ☐ AEROSOL MOTHPROOFER. 10-oz., 2 for $1.96
- ☐ MOTH FUME CRYSTALS. 1-lb. now 2 for 90¢
- ☐ PINE OIL DISINFECTANT. 16-oz., 2 for $1.30

STATIONERY SPECIALS

- ☐ CABINET AND STATIONERY. Gold-foil box; 2 stationery styles, envelopes. $5, 2 for $5.01
- ☐ STATIONERY. "Diamond Jubilee." Box, 2 for $2.01; 3 styles, each $1.50, now 2 for $1.51
- ☐ BOXED NOTES. 4 styles. Each, 2 for $1.01
- ☐ WHITE VELLUM NOTES. Reg. 75¢, 2 for 76¢
- ☐ THANK YOU NOTES. Box, reg. 50¢, 2 for 51¢
- ☐ ELITE LINEN tablets or envelopes, 2 for 26¢
- ☐ CRUSHED RIPPLE POUND PAPER AND ENVELOPES. Gift-quality stationery. 89¢, 2 for 90¢
- ☐ READING GLASS. 2/$1.01; Deluxe, 2/$2.01
- ☐ BALL PENS. Disposable type. 39¢, 2 for 40¢

AEROSOL SHAVE CREAMS 11-oz., reg. 98¢ — 2 for 99¢ — Get pushbutton shaving comfort with Rexall "Redi-Shave" or "Lavender"—both in regular or cool menthol.

6 smart styles, plus airmail!

BOXED STATIONERY Each, reg. $1.00 — 2 for $1.01 — Choose from such elegant writing papers as "Finesse," "Tinted Parchment," "Royal Deckle." Matching envelopes.

ELECTREX HEATING PAD reg. $5.95 — 2 for $5.96 — 3-heat comfort warms away muscle aches. U.L. approved. Wet-proof. With smart removable green plaid cover.

REX PANCHROMATIC FILM reg. 55¢ — 2 for 56¢ — Catch the holidays on high-speed, all-purpose Rex film! 620, 120, 127 sizes give you the sharpest pictures ever!

REXALL DEODORANTS

COOL BLUE CREAM NEW! reg. 69¢ — 2 for 70¢ — Smooths on security!

RO-BALL reg. 69¢ — 2 for 70¢ — All-day roll-on protection!

REDI-SPRAY AEROSOL NEW! reg. 98¢ — 2 for 99¢ — Instant aerosol deodorant!

REXALL SHAMPOOS

BRITE CONDITIONING NEW! Shampoos new body into hair!

EMERALD BRITE NEW! A little goes a long way!

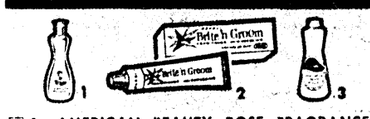
FAST DANDRUFF TREATMENT Cleans hair, cleanses scalp too!

8-oz., reg. 98¢ YOUR CHOICE 2 for 99¢

VITAMIN VALUES

- ☐ REXALL CHEWABLE VITAMIN C. Delicious fruit-flavored tablets. 100-mg. bottle of 250, regularly priced at $3.19, now 2 for $3.20
- ☐ VITAMIN C (Ascorbic Acid). 100 tablets: 500-mg., reg. $4.79, 2 for $4.80; 250-mg., 2 for $2.54; 100-mg., 2 for $1.20; 50-mg., 2 for 78¢; 25-mg., regularly 45¢, now 2 for 46¢
- ☐ VITAMIN B_1 TABLETS (Thiamine Hydrochloride). High-potency tablets. 100's: 250-mg., 2 for $8.20; 100-mg., 2 for $3.99; 50-mg., 2 for $2.26; 25-mg., 2 for $1.46; 10-mg., 2/75¢
- ☐ REXALL B-COMPLEX FORTIFIED CAPSULES with Vitamins B_1, B_2, B_6, niacinamide, calcium pantothenate & liver. 100's, $2.59, 2 for $2.60
- ☐ REXALL B_{12} CONCENTRATE. 100 tablets: 50 mcg., 2 for $7.96; 25-mcg., 2 for $4.86; 10-mcg., 2 for $2.31; 5-mcg....2 for $1.21
- ☐ VITAMIN E TABLETS. 100's: 100 I.U., $6.00, 2 for $6.01; 50 I.U., reg. $3.30, 2 for $3.31
- ☐ REXALL POLYDROPS for baby. Vitamins A, B_1, B_2, C, D, nicotinamide and panthenol. 30-cc. bottle, regularly $2.09, now get 2 for $2.10
- ☐ GER-RITE VITAMIN & IRON TONIC for iron-deficiency. 80 tablets, regularly $4.79, 2 for $4.80; 12-oz. liquid, reg. $2.79, 2 for $2.80
- ☐ REXALL ALPHACAPS. Vitamin A. 100's, 50,000, I.U., 2 for $6.40; 25,000, I.U....2 for $3.26
- ☐ REXALL THERAMINS-M. High-potency multivitamins with minerals. For treatment and prevention of vitamin deficiencies. 100-tablet bottle, regularly $7.39, priced at 2 for $7.40
- ☐ REXALL THERAMINS. Therapeutic potencies of Vitamins A, B_1, B_2, C, D, Niacin. Bottle of 100 tablets, regularly $6.95, now 2 for $6.96
- ☐ REXALL DICALCIUM PHOSPHATE, with Viosterol. 100 tablets, regularly $1.39, 2 for $1.40
- ☐ MINERALIZED B-COMPLEX. 9 B-vitamins, 10 minerals with Vitamin C, iron, liver, yeast. 100 tablets, regularly $5.95, now 2 for $5.96
- ☐ REXALL BREWER'S YEAST TABLETS. B_1, B_2. 250's, regularly $1.39, now get 2 for $1.40
- ☐ REXALL COD LIVER OIL. 16-oz., 2 for $1.60
- ☐ BEEF, WINE & IRON TONIC. 16-oz., 2 for $1.99
- ☐ V-10 MULTI-VITAMIN TONIC. 2 for $2.20

TOILETRY SAVINGS FOR MEN AND WOMEN



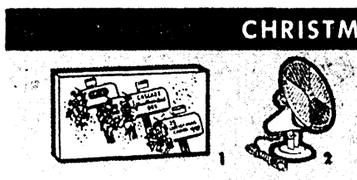
1 2 3

- ☐ 1. AMERICAN BEAUTY ROSE FRAGRANCE. Mist Cologne, 3-oz., reg. $2.50, 2 for $2.51; Bath Powder, 5½-oz., reg. $2.00, 2 for $2.01; Cologne, 2½-oz., Aerosol Sachet, 5-oz., Powder Sachet, 1-oz., Soap (3 cakes to box), each, regularly $1.50, now priced at 2 for $1.51
- ☐ 2. REXALL BRITE 'N GROOM. Conditioner-hair dressing for perfect control and a lustrous glow. 1¾-oz. tube, regularly 89¢, now...2 for 90¢
- ☐ 3. BRITE CONDITIONING CREME RINSE. *New!* Smooths and softens shampooed hair...makes it fast and easy to comb and set. 2 for 99¢
- ☐ "PRETTY KITTY" MIST COLOGNE. 2 for $2.51
- ☐ TWIG COLOGNE. 2½-oz., $1.50, 2 for $1.51
- ☐ TWIG DUSTING POWDER. 6-oz., 2 for $2.01
- ☐ "8480" TALCUM. 1-lb. size, reg. 89¢, 2 for 90¢
- ☐ SEQUOIA PINE BATH OIL. 6-oz., 2 for $1.20
- ☐ RADIANCE LIQUID FOUNDATION. Basic beauty in 4 shades. Regularly $1.50, now 2 for $1.51
- ☐ CARA NOME RADIANCE COMPACT POWDER. 6 subtle shades. Regularly $1.25, 2 for $1.26
- ☐ RADIANCE FACE POWDER. 8 delicate skin shades. Each, regularly $1.50, now 2 for $1.51
- ☐ MASCARA NOME APPLICATORS. 2 for 76¢
- ☐ BOBBY PINS. Black or bronze. 100's, 39¢, 2 for 40¢; card of 60, reg. 25¢, 2 for 26¢
- ☐ "8480" NAIL POLISH REMOVER. 2 for 40¢
- ☐ PEROXIDE. Bleaching. 4-oz., 25¢, 2 for 26¢
- ☐ CARA NOME SOAP. 3-cake box, 2 for $1.26
- ☐ CARA NOME DEODORANT STICK. 2 for $1.01
- ☐ ADRIENNE SPACE FRAGRANCE. Fast way to freshen indoor air. 5-oz., $1.19, 2 for $1.20
- ☐ REXALL DELUXE HAIR OIL. 8-oz., 2 for 80¢
- ☐ REXALL PRE-SHAVE LOTION. 5-oz., 2 for 99¢
- ☐ REXALL AFTER-SHAVE LOTIONS. "Redi-Shave" or "Lavender" with the brisk fragrance a man likes. Each, 5-oz., regularly 69¢, 2 for 70¢
- ☐ REXALL BAY RUM. 16-oz., reg. 89¢, 2 for 90¢
- ☐ LAVENDER SHAVE CREAMS. Brushless or lather, menthol cool. 4¾-oz. tube, now get 2 for 70¢



- ☐ CARA NOME CREAMS. Face Creams: Cold Cream or Special Dry Skin Cleansing Cream, reg. $1.50, 2 for $1.51; Night Cream smooths, softens, 2 for $2.01; Estrogenic Hormone Cream, fortified, now at 2 for $2.51
- ☐ REXALL GLYCERIN. 3-oz., reg. 80¢, 2 for 81¢
- ☐ COTTON BALLS. Handy "Twirl Puffs" have a hundred uses! 100's, reg. 49¢, get 2 for 50¢
- ☐ GLYCERIN & ROSE WATER. 4-oz., 2 for 64¢
- ☐ THEATRICAL COLD CREAM. 1-lb., 2 for $1.51

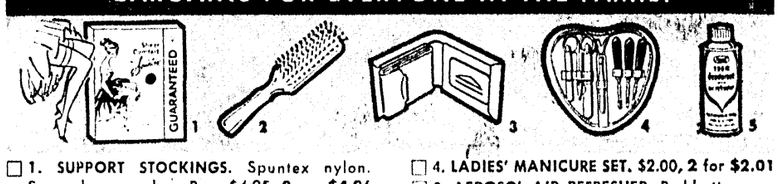
CHRISTMAS SPECIALS



1 2

- ☐ 1. CASCADE CARDS. 25 assorted cards in beautiful colors, with envelopes. Send Christmas cards they'll remember! Box, $1.00, 2 for $1.01
- ☐ 2. COLOR WHEEL. 12" revolving disc casts a brilliant array of colors. Get this great Christmas spectacular today! Reg. $7.95, 2 for $7.96
- ☐ BOXED CHRISTMAS CARDS. "High Count," reg. $2.00, 2 for $2.01; "Religious," reg. $1.00, 2 for $1.01; "Xmas Traditionals," reg. $1.50, 2 for $1.51 and "Little Angels," box, regularly $1.25, now priced at 2 for $1.26
- ☐ 25-CARD PACKS. Single designs: "Deluxe Caption," 2 for $2.96; "Deluxe," 2 for $2.01; "Hollywood Originals," reg. $1.50, 2 for $1.51; "Symbol," reg. $1.00, now get 2 for $1.01
- ☐ CASCADE GIFT PAPER. 3-roll box, 2 for $1.01
- ☐ GIFT WRAP. 4-sheet packs, now 2 for 26¢
- ☐ GIFT RIBBON. Rayon curling, 25¢, 2 for 26¢
- ☐ PAK 'O TAGS. 30 designs, reg. 25¢, 2 for 26¢
- ☐ CHRISTMAS GIFTAPE. Roll. Reg. 25¢, 2 for 26¢
- ☐ TIE-ON DECORATIONS. Set, 59¢, 2 for 60¢
- ☐ CHRISTMAS NAPKINS. "Christmas Luncheon," "Holiday Cocktail" designs. 29¢, 2 for 30¢
- ☐ TABLEWARE ENSEMBLE. Paper table cover, 40 dinner & cocktail napkins, "Poinsettia" or "Santa Claus" design. Set, $1.25, 2 for $1.26
- ☐ AEROSOL SNOW. Decorate fast! 2 for 99¢
- ☐ FOIL ICICLES. Packs: 2 for 50¢; 2 for 26¢

BARGAINS FOR EVERYONE IN THE FAMILY



1 2 3 4 5

- ☐ 1. SUPPORT STOCKINGS. Spuntex nylon. Seamed or seamless. Reg. $4.95, 2 pr. $4.96
- ☐ 2. HAIR BRUSHES. Wide choice! 2 for $1.01
- ☐ 3. BILLFOLDS. Leather. Men's and women's, regularly $5.00, 2 for $5.01; or 2 for $2.01
- ☐ HOT WATER BOTTLES. Full 4-year guarantee. Regularly $3.59, now get 2 for $3.60; handy 2-heat water bottle, reg. $3.89, 2 for $3.90
- ☐ SYRINGES. Each carries a 4-year guarantee. Fountain type, reg. $3.89, 2 for $3.90; Syringe and Hot Water Bottle, reg. $4.59, 2 for $4.60
- ☐ FEMININE SYRINGE. Bulb type, reg. $2.98, 2 for $2.99; travel syringe, $1.98, 2 for $1.99
- ☐ REXALL COMBS. 2 for price of one—plus 1¢!
- ☐ INFRA-RED LAMP. Gentle heat soothes sore muscles. "Lo-Glare," reg. $1.79, 2 for $1.80
- ☐ HAIR ACCESSORIES. Rollas, curlers, pins, comb & brush sets. Two for the price of one—plus 1¢
- ☐ SHOE LACES. All at 2 pr. for price of 1—plus 1¢
- ☐ HAIR BRUSH. Natural bristles. 2 for $3.01
- ☐ SHOWER CAP. Get extras! Reg. 29¢, 2 for 30¢
- ☐ 5-CELL FLASHLIGHT. Reg. $1.19, 2 for $1.20
- ☐ MEN'S HANDKERCHIEF. Reg. 25¢, 2 for 26¢
- ☐ 4. LADIES' MANICURE SET. $2.00, 2 for $2.01
- ☐ 5. AEROSOL AIR REFRESHER. Pushbutton way to chase stale air! 7-ounce, reg. 98¢, 2 for 99¢
- ☐ ICE CAP. Leakproof bag, a "must" for every medicine chest. Regularly $1.69, 2 for $1.70
- ☐ INFLATABLE CUSHION. Helps ease shut-ins. Reg. $1.98, now Rexall-priced at 2 for $1.99
- ☐ PLAYING CARDS. Double-deck bridge, 2 for $1.99; single-deck bridge, poker, 2 for $1.01
- ☐ BRIDGE TALLIES. Sets: 2 for 36¢; 2 for 26¢
- ☐ BRIDGE SCORE PAD. Regularly 35¢, 2 for 36¢
- ☐ REX LATHER SHAVE BRUSH. Luxurious way to shave! Regularly $2.50, now get 2 for $2.51
- ☐ REX DISPENSER. 20 double-edge blades, regularly 69¢, now get 2 dispensers for only 70¢
- ☐ REX DELUXE BLADES. Rexall's own top performance blades. Pack, reg. 79¢, 2 for 80¢
- ☐ REXALL RAZOR BLADES. 18 single-edge or 20 double-edge, reg. 49¢, now get 2 for 50¢; pack of 50 double-edge blades, regularly 98¢, now specially sale-priced at 2 for 99¢
- ☐ EXTENSION CORD. 9-ft. long, 69¢, 2 for 70¢
- ☐ KLENZO SPONGE. Regularly 49¢, 2 for 50¢

SURPRISE BUYS—NOT 1¢ SALE ITEMS, BUT VALUES TOO GOOD TO PASS UP

- ___ SPRAY DE-ICER. Melts windshield ice! Just 39¢
- ___ BUBBLE BATH. 20-packet boxes, 3 for 98¢
- ___ CARDIGAN LIPSTICKS. 6 shades. 3 for $1.25
- ___ WRITING PAPER. "Crestwood." Box, just 98¢
- ___ MARKING PEN SET. Instant-dry ink! $1.33
- ___ STATIONERY PORTFOLIO. 79¢, 3 for $1.39
- ___ FILLER PAPER. All styles .....3 for $1.16
- ___ RAYON CURLING RIBBON. 6-roll box, 66¢
- ___ SEAMLESS MESH HOSIERY. Reg. $1.39, 88¢
- ___ SEAMLESS STRETCH HOSIERY. Reg. $1.29, 89¢
- ___ 60-GA. STOCKINGS. Seamed. Reg. 99¢, 69¢
- ___ "LYCRA" SUPPORT SOX. Reg. $7.98, $4.44
- ___ BABY BOTTLE STERILIZER. Aluminum, $2.99
- ___ REX-RAY VAPORIZER. 1-gal. capacity. $3.99
- ___ CANNON BATH TOWELS, 88¢; cloths, just 27¢
- ___ REXALL FACIAL TISSUES. Box of 400, 3 for 79¢
- ___ QUIK-BANDS. Sterile adhesive bandages. "Flesh," 1", 100's, reg. $1.69, $1.19; 45¢ sizes "True Skin," plain or mercurochrome, 31¢
- ___ CHRISTMAS GIFT WRAP. 10-roll box. $1.88
- ___ DRY SKIN SOAP. Box of 12 cakes.....$1.49
- ___ EXTRA LARGE QUIK-BANDS. 11, reg. 79¢, 49¢
- ___ QUIK-PADS. Sterile gauze squares. 3"·12's, reg. 40¢, 29¢; 2" 12's, reg. 30¢, now 19¢
- ___ STERILE COTTON. Rexall, 4-oz. size, reg. 65¢, 44¢; 2-oz. size, regularly 39¢, now just 27¢
- ___ SURGICAL GAUZE. 5 yds., reg. $1.49, 99¢

Christmas Gift Ideas

- ___ PERSONAL BOOK SET. Diary, photo album, telephone book, five in all. Full set....$1.98
- ___ DOMINION HAIR DRYER. U.L. approved. Carry-case. Shoulder strap, hood, hose. $12.44
- ___ 6-TRANSISTOR RADIO. Carry-case. $9.88
- ___ AEROSOL BATH POWDER. 7-ounce, just 98¢
- ___ TV HORSE. Perfect TV perch for tots! $2.99
- ___ REX ELECTRIC ALARM CLOCKS. Gentle alarm. Luminous dial, $3.99; plain dial, only $3.29
- ___ TOY BABY GRAND PIANO. With bench. $4.99
- ___ MODEL TRAIN SET. "O" gauge. Just $2.99
- ___ REX-RAY HAIR DRYER. Great "buy" at $3.99
- ___ REX WRIST WATCH. Men's, women's, $8.88
- ___ PEPE LE POOCH. Plush toy. Just.....$2.99
- ___ BABY DOLL. Soft, realistic hair.....$3.99
- ___ JEWEL BOXES. $2.98; or Musical.....$3.89
- ___ MUSICAL POWDER BOX. Gay colors! $1.99
- ___ HAIR BRUSH. Durable nylon bristles. Only 99¢
- ___ CANNON BLANKET. Big! 90% rayon. $2.99
- ___ REX-RAY ELECTRIC BLANKET. Just $11.88
- ___ REX-RAY HAIR CLIPPER SET. 5-piece, $5.95
- ___ REX-RAY STEAM & DRY IRON. Only $7.88
- ___ MUSICAL SEWING BASKET. Cute gift, $3.99
- ___ 7-PC. DRINK SET. 6 tumblers, pitcher. $4.99
- ___ 9-PC. CADDY SET. 8 tumblers, caddy...$2.88

- ___ HOUSEHOLD COTTON. 1-pound roll, just 63¢
- ___ LINED HOUSEHOLD GLOVES. Pair, just 69¢
- ___ FIRST AID KITS. Metal. Large, 11 items, reg. $2.95, $2.19; small, 7 items, reg. $1.50, $1.09
- ___ "DIAL-O-MATIC" FIRST AID KIT. Vital supplies plus handy first aid guide. Reg. $2.49, $1.88
- ___ SNUGFOLD SYRINGE. Reg. $3.98, now $2.59
- ___ FOLDING SYRINGE. Reg. $4.79, now $2.99
- ___ SANITARY NAPKINS. "Lady Fair," 40's, $1.23
- ___ BATH AND SHAMPOO SPRAY. "Defender," 69¢
- ___ BATH SCALES. Rex-Way "Stand-Up." $4.88
- ___ CAVALIER AUTOMATIC TOOTHBRUSH. $5.99
- ___ "FRAGRANCES IN TUNE WITH FALL." 4 exotic new fragrances! 3-oz. aerosol, just.....98¢
- ___ CHRISTMAS TREE. 6-foot aluminum....$6.66
- ___ REX COLOR FILM. 620, 120, 127, $3.69; 35mm, 20-exposure, $2.29; COLOR MOVIE FILM, indoor or daylight, 8mm, 25', $2.85. *All color film prices include processing by Technicolor.*
- ___ FLASHBULBS. Westinghouse. Boxes of 12: PH/5B, $1.57; #5, M2B, $1.29; M2, just $1.14
- ___ ELECTREX BATTERIES. D, C, AA. Get 4 for 50¢
- ___ TRANSISTOR BATTERY. 9-volt. Get 4 for 79¢
- ___ IRON BOARD PAD & COVER. Set, just 99¢
- ___ CHRISTMAS TREE LIGHT SETS. C9½ 25-lite outdoor, $4.39; 15-lite, $2.88. C7½ 15-lite indoor, $1.99; C7½ 7-lite indoor set, 99¢

- ☐ **SACCHARIN** 1000's: 1-gr., 2/$1.60; ½-gr., 2/$1.31; ¼-gr., 2/$1.20; 100's: 1-gr., 2/56¢; ½-gr., 2/46¢; ¼-gr., 2 for 36¢
- ☐ **GLYCERIN SUPPOSITORIES** Rexall. Adults' or infants'. Jar of 12, 53¢. 2 for 54¢
- ☐ **PEROXIDE** Rexall's own peroxide, always-fresh! Medicinal 3%, 10 Volume. Full pint, regularly priced at 49¢, now get 2 for 50¢
- ☐ **DUSTING POWDER** Pleasantly-scented Lavender or Adrienne Bath Powders, each 5½-oz., reg. $2.00, 2 for $2.01
- ☐ **ENVELOPES** Social or business size: plain, return address, airmail. Reg. 25¢, 2 for 26¢; reg. 15¢ size, 2 for 16¢; reg. 10¢, 2 packs 11¢
- ☐ **ADHESIVE TAPE** Rexall. ½" x 5 yds., 2/26¢; 3-width x 5-yds., 2/66¢; ½" x 10 yds., 1" x 5 yds., now get 2 for 44¢
- ☐ **LATEX HOUSEHOLD GLOVES** Choose small, medium, large. Reg. 49¢, get 2 pair 90¢
- ☐ **THERMOMETERS** Guaranteed-accurate "Clifton" brand. Oral, rectal, or stub type, regularly $1.69, now 2 for $1.70
- ☐ **STERILE COTTON BALLS** 200's, reg. 98¢, 2 for 99¢; 130's, regularly 69¢, now get 2 for 70¢
- ☐ **SEAMLESS STOCKINGS** 100% nylon. Reinforced heel and toe. Mesh or Flat Knit, reg. $1.19, 2 pair $1.20
- ☐ **TOOTHBRUSHES** Scientifically designed Klenzo brushes, with durable nylon bristles. Adult size, reg. 49¢, 2 for 50¢
- ☐ **HAIR NETS** Keep hair under control! Choose bob net, regular net, or wave net type. Pack of 3, regularly 25¢, now 2 packs 26¢

YOUR MONEY BUYS MORE IN A REAL DRUG STORE

REXALL BRAND PRODUCTS ARE SOLD ONLY AT REXALL STORES. ASK FOR THE REXALL BRAND IN THE STORE WITH THIS SIGN

YOUR Rexall STORE

This advertisement is presented on behalf of more than 10,000 independent pharmacists who recommend and feature products bearing the brand of the Rexall Drug Company. These suggested retail prices are effective Oct. 31 through Nov. 9, 1963, and are subject to Federal Excise Tax and other taxes as applicable. Right reserved to limit quantities, subject to compliance with applicable laws. Rexall Drug Company, Los Angeles 54, California.

NOW...AS FOR 60 YEARS...THE REXALL BRAND IS GUARANTEED TO SATISFY OR YOUR MONEY BACK

COMPARE AT $7.95 $5.88 — GIBSON'S DISCOUNT

COMPARE AT $25.50 $15.95 — GIBSON'S DISCOUNT

HURRY! ONLY 7 DAYS LEFT! SALE ENDS SATURDAY, NOVEMBER 9

REXALL 1¢ SALE

GET TWO FOR THE PRICE OF ONE — PLUS A PENNY!

1903 Rexall 1963 DIAMOND JUBILEE 60 YEARS

TEAR OUT THIS AD AND USE IT AS YOUR SHOPPING LIST.

These are nationally advertised, freshly stocked, guaranteed Rexall Brand products. Only the increased business from this sale enables your Rexall Pharmacist to offer you such quality at these big savings. (These sale dates and prices are applicable only in the United States of America).

REXALL ANTISEPTIC MOUTHWASHES



MI-31 16-oz., reg. 89¢ — 2 for 90¢. Clear, amber color; refreshing, "wake-up" taste!



BLUE ORAL NEW! 8-oz., reg. 69¢ — 2 for 70¢. Kills *millions* of contacted odor-causing germs.

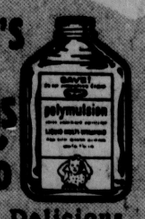


KLENZO 16-oz., reg. 79¢ — 2 for 80¢. The ruby-red mouthwash with the spicy taste.

No aspirin works faster!



REXALL ASPIRIN 100 E-gr. tablets, reg. 69¢ — 2 for 70¢. 10-gr., 100 tablets, reg. 89¢, 2 for 90¢; 5-gr., 50 tablets, reg. 49¢, 2 for 44¢; 12 tablets, reg. 15¢, get 2 for 16¢



CHILDREN'S LIQUID VITAMINS 16-oz., reg. $4.49 — 2 for $3.90. Polymulsion. Delicious orange flavor. Vitamins A, B_1, B_2, B_6, B_{12}, C, and D. 4-oz., regularly $1.25, 2 for $1.26



PANOVITE MULTIPLE VITAMINS 100 tablets, reg. $2.98 — 2 for $2.99. Fills minimum daily adult needs. WITH MINERALS, 100's, 2 for $4.96; CHEWABLES, 60's, 2 for $2.01



REXALL RUBBING ALCOHOL 16-oz., reg. 79¢ — 2 for 80¢. Contains glycerin to help prevent dry skin. Pleasant rose geranium scent. Unbreakable plastic bottle.



CARA NOME HAND LOTION 4-oz., reg. $1.00 — 2 for 99¢. Rich lotion soothes rough, red hands through the magic of lanolin, egg cream. 4-oz., $1.00, 2 for $1.01

Never a trace of sticky lacquer!



BRITE SET HAIR SPRAY 11-oz., reg. $1.49 — 2 for $1.51. Gently but firmly holds the simplest hairdo, molds the most elegant coiffure. Regular or for Hard To Hold Hair.

MEDICINE CHEST



- ☐ **MONACET APC COMPOUND.** 3 ingredients combine to bring you *fast* pain relief! 100 tablets, reg. $1.04, 2 for $1.05; 25's, regularly 42¢, 2 for 43¢
- ☐ **FOOT POWDER.** 4-oz., 2/50¢
- ☐ **WITCH HAZEL.** 16-oz., 2/70¢
- ☐ **HISTACALMA.** Lotion soothes insect bites; burns. 6-oz., 2 for $1.11; CREAM, 1½-oz., 2 for 97¢
- ☐ **REXALL SURGI-REX.** *New!* Soapless liquid germicidal skin cleanser. 6-oz., $1.59, 2 for $1.60
- ☐ **ALCO-REX** alcohol rub. 16-oz., 59¢, 2 for 60¢
- ☐ **ANALGESIC BALM.** 1¾-oz., reg. 89¢, 2 for 90¢
- ☐ **BUFFERED ASPIRIN.** 100's, reg. 98¢, 2 for 99¢
- ☐ **CHILDREN'S ASPIRIN.** 1¼-gr. tablets, 50, reg. 39¢, 2 for 40¢; 1-gr., 50, reg. 35¢, 2 for 36¢
- ☐ **BODY MASSAGE LOTION.** 8-oz., 98¢, 2 for 99¢
- ☐ **REXALL SODA MINT TABLETS.** 140, 2 for 60¢
- ☐ **TOOTHACHE DROPS OR WAX.** 45¢, 2 for 46¢
- ☐ **CHLOROPHYLL MOUTHWASH.** 16-oz., 2/99¢
- ☐ **REXALL DIURETIC PILLS.** 60, 89¢...2 for 90¢
- ☐ **EUDICAINE SUPPOSITORIES.** 12's, 2 for $1.40
- ☐ **EYELO EYE LOTION.** 8-oz., reg. 98¢, 2 for 99¢
- ☐ **FUNGI-REX** for athlete's foot: 4-oz. Aerosol, 2 for $1.70; 1½-oz. Ointment, 1½-oz. Greaseless, 2-oz. Lotion, 3-oz. Liquid, now 2 for 99¢
- ☐ **HYGIENIC LIQUID.** 6-oz., reg. 99¢, 2 for $1.00
- ☐ **HYGIENIC POWDER.** 6-oz., reg. 98¢, 2 for 99¢
- ☐ **CALAMINE LOTION.** 8-oz., reg. 57¢, 2 for 58¢
- ☐ **BORIC ACID.** Powder, 4-oz., 2 for 46¢; Crystals, 3¾-oz., 2 for 40¢; Solution, 4-oz., 2/30¢
- ☐ **LIP AID.** Antiseptic stick, 35¢, now 2 for 36¢

DENTAL AND DENTURE CARE

- ☐ **REXALL AEROSOL TOOTHPASTE.** 7-oz., 2/99¢
- ☐ **"DENTUREX" SELF-ACTING CLEANSER.** Germ-killing solution soaks dental plates clean, deodorizes them, removes stain. 69¢, 2 for 70¢
- ☐ **"DENTUREX" ADHESIVE POWDER.** 2 for 90¢
- ☐ **"DENTUREX" ADHESIVE CREAM.** 2 for 70¢
- ☐ **DENTAL PLATE TOOTHPASTE.** 98¢, 2 for 99¢
- ☐ **DENTAL PLATE TOOTHBRUSH.** 69¢, 2 for 70¢
- ☐ **DENTAL FLOSS.** 100 yards, reg. 79¢, now 2 for 80¢; 30 yards, reg. 29¢, now get 2 for 30¢

LAXATIVES

- ☐ **MILK OF MAGNESIA.** Plain or mint-flavored. 12-oz., 63¢, 2 for 64¢; Tablets, 85, 2 for 60¢
- ☐ **PETROFOL** mineral oil. 16-oz., 73¢, 2 for 74¢
- ☐ **CARICA BILE TABLETS.** 100, $1.19, 2 for $1.20
- ☐ **CASCARA COMPOUND.** 100 tablets, 2 for 80¢
- ☐ **CASCARA SAGRADA TABS.** 5-gr., 100, 2/$1.10
- ☐ **CASCARA FLUID EXTRACT.** 4-oz., 2 for $1.10
- ☐ **REXALL CASTOR OIL.** 3-oz., reg. 59¢, 2 for 60¢
- ☐ **EPSOM SALT.** 1-lb., 2 for 56¢; 4-oz., 2 for 26¢

BABY NEEDS

- ☐ **BABY THERMOMETER.** Reg. $1.69, 2 for $1.70
- ☐ **BABY PANTS.** Plastic, S, M, L, XL. 2 for 50¢
- ☐ **QUIK-SWABS.** Sterile cotton-tipped applicators. 200 single-tip, reg. 59¢, 2 for 60¢; 100 single- or 54 double-tips, reg. 39¢, now 2 for 40¢
- ☐ **COTTON SQUARES.** 200, 2/99¢; 80, 2/46¢
- ☐ **REXALL BABY PRODUCTS.** Powder, 1-lb.; Lotion, 10-oz.; Oil, 10-oz.; Shampoo, 10-oz., 2/90¢

FOR COUGHS AND COLDS

- ☐ **TERPIN HYDRATE A.H. COUGH ELIXIR.** Good-tasting syrup calms coughs, soothes irritated membranes. 4-oz., regularly 79¢, 2 for 80¢
- ☐ **ANTIHISTAMINE TABLETS.** 15's, 59¢, 2 for 60¢
- ☐ **ASPIREX COUGH DROPS.** Box, 29¢, 2 for 30¢
- ☐ **REXALL BIOKETS.** Antibiotic Troches or pain-killing Lozenges, each with Vitamin C to soothe minor throat irritations. 15 Troches or 10 lozenges, regularly 79¢, now 2 for 80¢
- ☐ **CHERROSOTE COUGH SYRUP.** Works fast, tastes good too! 8-oz., reg. $1.25, 2 for $1.26
- ☐ **COLD SORE LOTION.** ¼-oz., reg. 39¢, 2 for 40¢. Ointment, ⅛-oz. tube, reg. 49¢, 2 for 50¢
- ☐ **REXALL NASOTHRICIN.** Antibiotic nasal spray in handy squeeze bottle. ½-oz., 95¢, 2 for 96¢
- ☐ **REXALL TRIPLE ACTION COUGH SYRUP.** Adults', 4-ounce bottle, reg. $1.09, 2 for $1.10; children's, 3-ounce, regularly 98¢, 2 for 99¢
- ☐ **TRIPLE ACTION CHEST RUB.** Works deep to help relieve bronchial irritation. Effective as a steam inhalant. 2-oz., reg. 98¢, now 2 for 99¢
- ☐ **REXALL SPIRITS OF CAMPHOR.** 49¢, 2 for 50¢
- ☐ **REXALL CAMPHORATED OIL.** 4-oz., 2 for 80¢

FIRST AID

- ☐ **BACITRACIN OINTMENT.** ½-oz., 2 for 90¢
- ☐ **NEOMYCIN BACITRACIN** skin ointment with antibiotic. ½-oz., 2 for $1.43; with Polymyxin, 1-oz., 2 for $2.71; ½-oz., $1.58, 2 for $1.59
- ☐ **TRI-SALVE.** 3 antibiotics with Benzocaine. 1-oz., $2.59, 2 for $2.60; ¼-oz., 89¢, 2 for 90¢
- ☐ **WHITE PETROLEUM JELLY.** 1-lb., 2 for 90¢
- ☐ **REXALL ZINC OXIDE OINTMENT.** 2-oz., reg. 59¢, 2 for 60¢; 1-oz., reg. 35¢, 2 for 36¢
- ☐ **SPIRITS OF AMMONIA.** 2-oz., 63¢, 2 for 64¢
- ☐ **TINCTURE OF IODINE.** Reg. 39¢, 2 for 40¢
- ☐ **REXALL MERCUROCHROME.** 2%, 2 for 26¢
- ☐ **REXALL ADHESIVE TAPE.** Waterproof! 2" x 5 yds., 1" x 10 yds., regularly 75¢, 2 for 76¢
- ☐ **REXALL GAUZE BANDAGE.** Sterile rolls. 10-yard lengths: 4", reg. 55¢, 2 for 56¢; 3", reg. 45¢, 2 for 46¢; 2", reg. 30¢, 2 for 31¢
- ☐ **AEROSOL MERTHIOLATE.** Spray-on antiseptic. 1-oz. size, regularly 98¢, now pick up 2 for 99¢
- ☐ **FIRST AID GUIDE.** Vital first aid instructions listed alphabetically. Reg. $1.00, 2 for $1.01

HOUSEHOLD HELPS

- ☐ **TARGET INSECTICIDE.** 7-oz., aerosol, 2 for 88¢
- ☐ **AEROSOL MOTHPROOFER.** 10-oz., 2 for $1.96
- ☐ **MOTH FUME CRYSTALS.** 1-lb. now 2 for 90¢
- ☐ **PINE OIL DISINFECTANT.** 16-oz., 2 for $1.30

STATIONERY SPECIALS

- ☐ **CABINET AND STATIONERY.** Gold-foil box; 2 stationery styles, envelopes. $5, 2 for $5.01
- ☐ **STATIONERY.** "Diamond Jubilee." Box, 2 for $2.01; 3 styles, each $1.50, now 2 for $1.51
- ☐ **BOXED NOTES.** 4 styles. Each, 2 for $1.01
- ☐ **WHITE VELLUM NOTES.** Reg. 75¢, 2 for 76¢
- ☐ **THANK YOU NOTES.** Box, reg. 50¢, 2 for 51¢
- ☐ **ELITE LINEN** tablets or envelopes, 2 for 26¢
- ☐ **CRUSHED RIPPLE POUND PAPER AND ENVELOPES.** Gift-quality stationery. 89¢, 2 for 90¢
- ☐ **READING GLASS.** 2/$1.01; Deluxe, 2/$2.01
- ☐ **BALL PENS.** Disposable type. 39¢, 2 for 40¢

AEROSOL SHAVE CREAMS 11-oz., reg. 99¢ — 2 for 99¢. Get pushbutton shaving comfort with Rexall "Redi-Shave" or "Lavender"—both in regular or cool menthol.

6 smart styles, plus airmail!

BOXED STATIONERY Each, reg. $1.00 — 2 for $1.01. Choose from such elegant writing papers as "Finesse," "Tinted Parchment," "Royal Deckle." Matching envelopes.

ELECTREX HEATING PAD reg. $3.95 — 2 for $5.96. 3-heat comfort warms away muscle aches. U.L. approved. Wet-proof. With smart removable green plaid cover.

REX PANCHROMATIC FILM reg. 55¢ — 2 for 56¢. Catch the holidays on high-speed, all-purpose Rex film! 620, 120, 127 sizes give you the sharpest pictures ever!

REXALL DEODORANTS

COOL BLUE CREAM NEW! reg. 69¢ — 2 for 70¢. Smooths on security!

RO-BALL reg. 69¢ — 2 for 70¢. All-day roll-on protection!

REDI-SPRAY AEROSOL NEW! reg. 99¢ — 2 for 99¢. Instant aerosol deodorant!

REXALL SHAMPOOS

BRITE CONDITIONING NEW! Shampoos new body into hair!

EMERALD BRITE NEW! A little goes a long way!

FAST DANDRUFF TREATMENT Cleans hair, cleanses scalp too!

8-oz., reg. 98¢ YOUR CHOICE 2 for 99¢

VITAMIN VALUES

- ☐ **REXALL CHEWABLE VITAMIN C.** Delicious fruit-flavored tablets. 100-mg. bottle of 250, regularly priced at $3.19, now 2 for $3.20
- ☐ **VITAMIN C** (Ascorbic Acid). 100 tablets: 500-mg., reg. $4.79, 2 for $4.80; 250-mg., 2 for $2.54; 100-mg., 2 for $1.20; 50-mg., 2 for 78¢; 25-mg., regularly 45¢, now 2 for 46¢
- ☐ **VITAMIN B_1 TABLETS** (Thiamine Hydrochloride). High-potency tablets. 100's: 250-mg., 2 for $8.20; 100-mg., 2 for $3.99; 50-mg., 2 for $2.26; 25-mg., 2 for $1.46; 10-mg., 2/75¢
- ☐ **REXALL B-COMPLEX FORTIFIED CAPSULES** with Vitamins B_1, B_2, B_6, niacinamide, calcium pantothenate & liver. 100's, $2.59, 2 for $2.60
- ☐ **REXALL B_{12} CONCENTRATE.** 100 tablets: 50 mcg., 2 for $7.96; 25-mcg., 2 for $4.86; 10-mcg., 2 for $2.31; 5-mcg.....2 for $1.21
- ☐ **VITAMIN E TABLETS.** 100's: 100 I.U., $6.00, 2 for $6.01; 50 I.U., reg. $3.30, 2 for $3.31
- ☐ **REXALL POLYDROPS** for baby. Vitamins A, B_1, B_2, C, D, nicotinamide and panthenol. 30-cc. bottle, regularly $2.09, now get 2 for $2.10
- ☐ **GER-RITE VITAMIN & IRON TONIC** for iron-deficiency. 80 tablets, regularly $4.79, 2 for $4.80; 12-oz. liquid, reg. $2.79, 2 for $2.80
- ☐ **REXALL ALPHACAPS.** Vitamin A. 100's, 50,000, I.U., 2 for $6.40; 25,000, I.U....2 for $3.26
- ☐ **REXALL THERAMINS-M.** High-potency multivitamins with minerals. For treatment and prevention of vitamin deficiencies. 100-tablet bottle, regularly $7.39, priced at 2 for $7.40
- ☐ **REXALL THERAMINS.** Therapeutic potencies of Vitamins A, B_1, B_2, C, D, Niacin. Bottle of 100 tablets, regularly $6.95, now 2 for $6.96
- ☐ **REXALL DICALCIUM PHOSPHATE,** with Viosterol. 100 tablets, regularly $1.39, 2 for $1.40
- ☐ **MINERALIZED B-COMPLEX.** 9 B-vitamins, 10 minerals with Vitamin C, iron, liver, yeast. 100 tablets, regularly $5.95, now 2 for $5.96
- ☐ **REXALL BREWER'S YEAST TABLETS.** B_1, B_2. 250's, regularly $1.39, now get 2 for $1.40
- ☐ **REXALL COD LIVER OIL.** 16-oz., 2 for $1.60
- ☐ **BEEF, WINE & IRON TONIC.** 16-oz., 2 for $1.99
- ☐ **V-10 MULTI-VITAMIN TONIC.** 2 for $2.20

TOILETRY SAVINGS FOR MEN AND WOMEN



- ☐ **1. AMERICAN BEAUTY ROSE FRAGRANCE.** Mist Cologne, 3-oz., reg. $2.50, 2 for $2.51; Bath Powder, 5½-oz., reg. $2.00, 2 for $2.01; Cologne, 2½-oz., Aerosol Sachet, 5-oz., Powder Sachet, 1-oz., Soap (3 cakes to box), each, regularly $1.50, now priced at 2 for $1.51
- ☐ **2. REXALL BRITE 'N GROOM.** Conditioner-hair dressing for perfect control and a lustrous glow. 1¾-oz. tube, regularly 89¢, now...2 for 90¢
- ☐ **3. BRITE CONDITIONING CREME RINSE.** *New!* Smooths and softens shampooed hair...makes it fast and easy to comb and set. 2 for 99¢
- ☐ **"PRETTY KITTY" MIST COLOGNE.** 2 for $2.51
- ☐ **TWIG COLOGNE.** 2½-oz., $1.50, 2 for $1.51
- ☐ **TWIG DUSTING POWDER.** 6-oz., 2 for $2.01
- ☐ **"8480" TALCUM.** 1-lb. size, reg. 89¢, 2 for 90¢
- ☐ **SEQUOIA PINE BATH OIL.** 6-oz., 2 for $1.20
- ☐ **RADIANCE LIQUID FOUNDATION.** Basic beauty in 4 shades. Regularly $1.50, now 2 for $1.51
- ☐ **CARA NOME RADIANCE COMPACT POWDER.** 6 subtle shades. Regularly $1.25, 2 for $1.26
- ☐ **RADIANCE FACE POWDER.** 8 delicate skin shades. Each, regularly $1.50, now 2 for $1.51
- ☐ **MASCARA NOME APPLICATORS.** 2 for 76¢
- ☐ **BOBBY PINS.** Black or bronze. 100's, 39¢, 2 for 40¢; card of 60, reg. 25¢, 2 for 26¢
- ☐ **"8480" NAIL POLISH REMOVER.** 2 for 40¢
- ☐ **PEROXIDE.** Bleaching. 4-oz., 25¢, 2 for 26¢
- ☐ **CARA NOME SOAP.** 3-cake box, 2 for $1.26
- ☐ **CARA NOME DEODORANT STICK.** 2 for $1.01
- ☐ **ADRIENNE SPACE FRAGRANCE.** Fast way to freshen indoor air. 5-oz., $1.19, 2 for $1.20
- ☐ **REXALL DELUXE HAIR OIL.** 8-oz., 2 for 80¢
- ☐ **REXALL PRE-SHAVE LOTION.** 5-oz., 2 for 99¢
- ☐ **REXALL AFTER-SHAVE LOTIONS.** "Redi-Shave" or "Lavender" with the brisk fragrance a man likes. Each, 5-oz., regularly 69¢, 2 for 70¢
- ☐ **REXALL BAY RUM.** 16-oz., reg. 89¢, 2 for 90¢
- ☐ **LAVENDER SHAVE CREAMS.** Brushless or lather, menthol cool. 4¾-oz. tube, now get 2 for 70¢



- ☐ **CARA NOME CREAMS.** Face Creams: Cold Cream or Special Dry Skin Cleansing Cream, reg. $1.50, 2 for $1.51; Night Cream smooths, softens, 2 for $2.01; Estrogenic Hormone Cream, fortified, now at 2 for $2.51
- ☐ **REXALL GLYCERIN.** 3-oz., reg. 80¢, 2 for 81¢
- ☐ **COTTON BALLS.** Handy "Twirl Puffs" have a hundred uses! 100's, reg. 49¢, get 2 for 50¢
- ☐ **GLYCERIN & ROSE WATER.** 4-oz., 2 for 64¢
- ☐ **THEATRICAL COLD CREAM.** 1-lb., 2 for $1.51

CHRISTMAS SPECIALS



- ☐ **1. CASCADE CARDS.** 25 assorted cards in beautiful colors, with envelopes. Send Christmas cards they'll remember! Box, $1.00, 2 for $1.01
- ☐ **2. COLOR WHEEL.** 12" revolving disc casts a brilliant array of colors. Get this great Christmas spectacular today! Reg. $7.95, 2 for $7.96
- ☐ **BOXED CHRISTMAS CARDS.** "High Count," reg. $2.00, 2 for $2.01; "Religious," reg. $1.00, 2 for $1.01; "Xmas Traditionals," reg. $1.50, 2 for $1.51 and "Little Angels," box, regularly $1.25, now priced at 2 for $1.26
- ☐ **25-CARD PACKS.** Single designs: "Deluxe Caption," 2 for $2.96; "Deluxe," 2 for $2.01; "Hollywood Originals," reg. $1.50, 2 for $1.51; "Symbol," reg. $1.00, now get 2 for $1.01
- ☐ **CASCADE GIFT PAPER.** 3-roll box, 2 for $1.01
- ☐ **GIFT WRAP.** 4-sheet packs, now 2 for 26¢
- ☐ **GIFT RIBBON.** Rayon curling, 25¢, 2 for 26¢
- ☐ **PAK 'O TAGS.** 30 designs, reg. 25¢, 2 for 26¢
- ☐ **CHRISTMAS GIFTAPE.** Roll. Reg. 25¢, 2 for 26¢
- ☐ **TIE-ON DECORATIONS.** Set, 30¢, 2 for 60¢
- ☐ **CHRISTMAS NAPKINS.** "Christmas Luncheon," "Holiday Cocktail" designs. 29¢, 2 for 30¢
- ☐ **TABLEWARE ENSEMBLE.** Paper table cover, 40 dinner & cocktail napkins, "Poinsettia" or "Santa Claus" design. Set, $1.25, 2 for $1.26
- ☐ **AEROSOL SNOW.** Decorate fast! 2 for 99¢
- ☐ **FOIL ICICLES.** Packs: 2 for 50¢; 2 for 26¢

BARGAINS FOR EVERYONE IN THE FAMILY



- ☐ **1. SUPPORT STOCKINGS.** Spuntex nylon. Seamed or seamless. Reg. $4.95, 2 pr. $4.96
- ☐ **2. HAIR BRUSHES.** Wide choice! 2 for $1.01
- ☐ **3. BILLFOLDS.** Leather. Men's and women's, regularly $5.00, 2 for $5.01; or 2 for $2.01
- ☐ **HOT WATER BOTTLES.** Full 4-year guarantee. Regularly $3.59, now get 2 for $3.60; handy 2-heat water bottle, reg. $3.89, 2 for $3.90
- ☐ **SYRINGES.** Each carries a 4-year guarantee. Fountain type, reg. $3.89, 2 for $3.90; Syringe and Hot Water Bottle, reg. $4.59, 2 for $4.60
- ☐ **FEMININE SYRINGE.** Bulb type, reg. $2.98, 2 for $2.99; travel syringe, $1.98, 2 for $1.99
- ☐ **REXALL COMBS.** 2 for price of one—plus 1¢!
- ☐ **INFRA-RED LAMP.** Gentle heat soothes sore muscles. "Lo-Glare," reg. $1.79, 2 for $1.80
- ☐ **HAIR ACCESSORIES.** Rollas, curlers, pins, comb & brush sets. Two for the price of one—plus 1¢
- ☐ **SHOE LACES.** All at 2 pr. for price of 1—plus 1¢
- ☐ **HAIR BRUSH.** Natural bristles. 2 for $3.01
- ☐ **SHOWER CAP.** Get extras! Reg. 29¢, 2 for 30¢
- ☐ **5-CELL FLASHLIGHT.** Reg. $1.19, 2 for $1.20
- ☐ **MEN'S HANDKERCHIEF.** Reg. 25¢, 2 for 26¢
- ☐ **4. LADIES' MANICURE SET.** $2.00, 2 for $2.01
- ☐ **5. AEROSOL AIR REFRESHER.** Pushbutton way to chase stale air! 7-ounce, reg. 98¢, 2 for 99¢
- ☐ **ICE CAP.** Leakproof bag, a "must" for every medicine chest. Regularly $1.69, 2 for $1.70
- ☐ **INFLATABLE CUSHION.** Helps ease shut-ins. Reg. $1.98, now Rexall-priced at 2 for $1.99
- ☐ **PLAYING CARDS.** Double-deck bridge, 2 for $1.99; single-deck bridge, poker, 2 for $1.01
- ☐ **BRIDGE TALLIES.** Sets: 2 for 36¢; 2 for 26¢
- ☐ **BRIDGE SCORE PAD.** Regularly 38¢, 2 for 36¢
- ☐ **REX LATHER SHAVE BRUSH.** Luxurious way to shave! Regularly $2.50, now get 2 for $2.51
- ☐ **REX DISPENSER.** 20 double-edge blades, regularly 69¢, now get 2 dispensers for only 70¢
- ☐ **REX DELUXE BLADES.** Rexall's own top performance blades. Pack, reg. 79¢, 2 for 80¢
- ☐ **REXALL RAZOR BLADES.** 18 single-edge or 20 double-edge, reg. 49¢, now get 2 for 50¢; pack of 50 double-edge blades, regularly 98¢, now specially sale-priced at 2 for 99¢
- ☐ **EXTENSION CORD.** 9-ft. long, 69¢, 2 for 70¢
- ☐ **KLENZO SPONGE.** Regularly 49¢, 2 for 50¢

SURPRISE BUYS—NOT 1¢ SALE ITEMS, BUT VALUES TOO GOOD TO PASS UP

- ___ **SPRAY DE-ICER.** Melts windshield ice! Just 39¢
- ___ **BUBBLE BATH.** 20-packet boxes, 3 for 98¢
- ___ **CARDIGAN LIPSTICKS.** 6 shades. 3 for $1.25
- ___ **WRITING PAPER.** "Crestwood." Box, just 98¢
- ___ **MARKING PEN SET.** Instant-dry ink! $1.33
- ___ **STATIONERY PORTFOLIO.** 79¢, 3 for $1.39
- ___ **FILLER PAPER.** All styles .....3 for $1.16
- ___ **RAYON CURLING RIBBON.** 6-roll box, 66¢
- ___ **SEAMLESS MESH HOSIERY.** Reg. $1.39, 88¢
- ___ **SEAMLESS STRETCH HOSIERY.** Reg. $1.29, 89¢
- ___ **60-GA. STOCKINGS.** Seamed. Reg. 99¢, 69¢
- ___ **"LYCRA" SUPPORT SOX.** Reg. $7.98, $4.44
- ___ **BABY BOTTLE STERILIZER.** Aluminum, $2.99
- ___ **REX-RAY VAPORIZER.** 1-gal. capacity. $3.99
- ___ **CANNON BATH TOWELS,** 88¢; cloths, just 27¢
- ___ **REXALL FACIAL TISSUES.** Box of 400, 3 for 79¢
- ___ **QUIK-BANDS.** Sterile adhesive bandages. "Flesh," 1", 100's, reg. $1.69, $1.19; 45¢ sizes "True Skin," plain or mercurochrome, 31¢
- ___ **CHRISTMAS GIFT WRAP.** 10-roll box. $1.88
- ___ **DRY SKIN SOAP.** Box of 12 cakes.....$1.49
- ___ **EXTRA LARGE QUIK-BANDS.** 11, reg. 79¢, 49¢
- ___ **QUIK-PADS.** Sterile gauze squares. 3"-12's, reg. 40¢, 29¢; 2" 12's, reg. 30¢, now 19¢
- ___ **STERILE COTTON.** Rexall, 4-oz. size, reg. 65¢, 44¢; 2-oz. size, regularly 39¢, now just 27¢
- ___ **SURGICAL GAUZE.** 5 yds., reg. $1.49, 99¢

Christmas Gift Ideas

- ___ **PERSONAL BOOK SET.** Diary, photo album, telephone book, five in all. Full set....$1.98
- ___ **DOMINION HAIR DRYER.** U.L. approved. Carry-case. Shoulder strap, hood, hose. $12.44
- ___ **6-TRANSISTOR RADIO.** Carry-case. $9.88
- ___ **AEROSOL BATH POWDER.** 7-ounce, just 98¢
- ___ **TV HORSE.** Perfect TV perch for tots! $2.99
- ___ **REX ELECTRIC ALARM CLOCKS.** Gentle alarm. Luminous dial, $3.99; plain dial, only $3.29
- ___ **TOY BABY GRAND PIANO.** With bench. $4.99
- ___ **MODEL TRAIN SET.** "O" gauge. Just $2.99
- ___ **REX-RAY HAIR DRYER.** Great "buy" at $3.99
- ___ **REX WRIST WATCH.** Men's, women's, $8.88
- ___ **PEPE LE POOCH.** Plush toy. Just.....$2.99
- ___ **BABY DOLL.** Soft, realistic hair.....$3.99
- ___ **JEWEL BOXES.** $2.98; or Musical.....$3.89
- ___ **MUSICAL POWDER BOX.** Gay colors! $1.99
- ___ **HAIR BRUSH.** Durable nylon bristles. Only 99¢
- ___ **CANNON BLANKET.** Big! 90% rayon. $2.99
- ___ **REX-RAY ELECTRIC BLANKET.** Just $11.88
- ___ **REX-RAY HAIR CLIPPER SET.** 5-piece, $5.95
- ___ **REX-RAY STEAM & DRY IRON.** Only $7.88
- ___ **MUSICAL SEWING BASKET.** Cute gift, $3.99
- ___ **7-PC. DRINK SET.** 6 tumblers, pitcher. $4.99
- ___ **9-PC. CADDY SET.** 8 tumblers, caddy...$2.88
- ___ **HOUSEHOLD COTTON.** 1-pound roll, just 63¢
- ___ **LINED HOUSEHOLD GLOVES.** Pair, just 69¢
- ___ **FIRST AID KITS.** Metal. Large, 11 items, reg. $2.95, $2.19; small, 7 items, reg. $1.50, $1.09
- ___ **"DIAL-O-MATIC" FIRST AID KIT.** Vital supplies plus handy first aid guide. Reg. $2.49, $1.88
- ___ **SNUGFOLD SYRINGE.** Reg. $3.98, now $2.59
- ___ **FOLDING SYRINGE.** Reg. $4.79, now $2.99
- ___ **SANITARY NAPKINS.** "Lady Fair," 40's, $1.23
- ___ **BATH AND SHAMPOO SPRAY.** "Defender," 69¢
- ___ **BATH SCALES.** Rex-Way "Stand-Up." $4.88
- ___ **CAVALIER AUTOMATIC TOOTHBRUSH.** $5.99
- ___ **"FRAGRANCES IN TUNE WITH FALL."** 4 exotic new fragrances! 3-oz. aerosol, just.....98¢
- ___ **CHRISTMAS TREE.** 6-foot aluminum....$6.66
- ___ **REX COLOR FILM.** 620, 120, 127, $3.69; 35mm, 20-exposure, $2.29; **COLOR MOVIE FILM,** indoor or daylight, 8mm, 25', $2.85. *All color film prices include processing by Technicolor.*
- ___ **FLASHBULBS.** Westinghouse. Boxes of 12: PH/5B, $1.57; #5, M2B, $1.29; M2, just $1.14
- ___ **ELECTREX BATTERIES.** D, C, AA. Get 4 for 50¢
- ___ **TRANSISTOR BATTERY.** 9-volt. Get 4 for 79¢
- ___ **IRON BOARD PAD & COVER.** Set, just 99¢
- ___ **CHRISTMAS TREE LIGHT SETS.** C9½ 25-lite outdoor, $4.39; 15-lite, $2.88. C7½ 15-lite indoor, $1.99; C7½ 7-lite indoor set, 99¢

- ☐ **SACCHARIN** 1000's: 1-gr., 2/$1.60; ½-gr., 2/$1.21; ⅓-gr., 2/$1.20; 100's: 1-gr., 2/86¢; ½-gr., 2/46¢; ⅓-gr., 2 for 36¢
- ☐ **GLYCERIN SUPPOSITORIES** Rexall. Adults' or infants'. Jar of 12, 58¢; 2 for 54¢
- ☐ **PEROXIDE** Rexall's own hydrogen peroxide, always-fresh! Medicinal 3%, 10 Volume. Full pint, regularly priced at 49¢, now get 2 for 50¢
- ☐ **DUSTING POWDER** Pleasantly-scented Lavender or Adrienne Bath Powders, each 5½-oz., reg. $2.00, 2 for $2.01
- ☐ **ENVELOPES** Social or business size: plain, return address, airmail. Reg. 25¢, 2 for 26¢; reg. 15¢ size, 2 for 16¢; reg. 10¢, 2 packs 11¢
- ☐ **ADHESIVE TAPE** Rexall. ½" x 5 yds., 2/26¢; 3-width x 5 yds., 2/66¢; ½" x 10 yds., 1" x 5 yds., now get 2 for 44¢
- ☐ **LATEX HOUSEHOLD GLOVES** Choose small, medium, large. Reg. 89¢, get 2 pair 90¢
- ☐ **THERMOMETERS** Guaranteed-accurate "Clifton" brand. Oral, rectal, or style type, regularly $1.69, now 2 for $1.70
- ☐ **STERILE COTTON BALLS** 200's, reg. 75¢, 2 for 76¢; 150's, regularly 69¢, now get 2 for 70¢
- ☐ **SEAMLESS STOCKINGS** 100% nylon. Individually boxed and tax. Mesh or Sheer knit, reg. $1.19, 2 pair $1.20
- ☐ **TOOTHBRUSHES** Scientifically designed! Three brushes with durable nylon bristles. Adult size, reg. 49¢, 2 for 50¢
- ☐ **HAIR NETS** Keep hair under control! Cheech bob net, regular net, or wave net type. Pack of 3, regularly 38¢, now 2 packs 25¢

YOUR MONEY BUYS MORE IN A REAL DRUG STORE

REXALL BRAND PRODUCTS ARE SOLD ONLY AT REXALL STORES. ASK FOR THE REXALL BRAND IN THE STORE WITH THIS SIGN

YOUR Rexall

This advertisement is presented on behalf of more than 10,000 independent pharmacists who recommend and feature products bearing the brand of the Rexall Drug Company. These suggested retail prices are effective Oct. 31 through Nov. 9, 1963, and are subject to Federal Excise Tax and other taxes as applicable. Right reserved to limit quantities, subject to compliance with applicable laws. Rexall Drug Company, Los Angeles 54, California.

NOW...AS FOR 60 YEARS...THE REXALL BRAND IS GUARANTEED TO SATISFY OR YOUR MONEY BACK

STEVE CANYON

STEVE IS FLYING DYSK'S PLANE TO MEET THE EX-A.F. PILOT'S "CUSTOMERS"

MILTON CANIFF

CANYON, WE DON'T KNOW YOU!

WELL, YOU KNOW JAYDEE'S AIRPLANE AND HIS PAPERS... I'M JUST LOOKING AFTER HIS BUSINESS!

HE'S IN JAIL IN LA CERILLA FOR SPEEDING—AND NO INSURANCE...

WHY DON'T YOU CALL THE POLICE CHIEF AND VERIFY?

SI', SEÑOR, I HAVE A U.S.A. CITIZEN BY NAME OF DYSK IN MY JAIL...

VERY WELL! —THANK YOU

ALL RIGHT, CANYON, WE'LL TAKE DELIVERY OF OUR REPLACEMENT PARTS

...AND ON-LOAD OUR BROKEN EQUIPMENT!

ROGER

WANT TO BUNK IN WITH US—AS DYSK ALWAYS DOES?

WHY, YES-THANKS!

WE DON'T SEE MANY STATESIDE FOLKS!

MAYBE YOU CAN CATCH US UP ON THE NEWS FROM HOME!

THE MINE FOREMEN ARE UNAWARE THAT TWO EXTRA CRATES ARE LOADED DURING THE NIGHT...

BUT STEVE NOTES...THE LAST BOXES ARE THE KIND WITH AIR HOLES

DON'T KNOW WHICH RED CHINESE V.I.P.S ARE MY 'PASSENGERS'.

...BUT I DOUBT IF THEY'LL FORGET THIS RIDE!

MEAN-WHILE..

EVEN EL CHARRIBO HAD NOT COUNTED ON ONE THING WHEN DYSK WAS ARRESTED...

I AM SEÑORA DYSK! WHAT IS THE AMOUNT OF MY HUSBAND'S BAIL?

© 1963, Publishers Newspaper Syndicate

11-3

Hanna-Barbera's YOGI BEAR

OH, PLEASE! PRETTY PLEASE! PRETTY, PRETTY PLEASE...LET ME SEE THE LAUNCHING!

I'M SORRY, YOGI! YOU CAN'T COME IN...THIS IS A *RESTRICTED AREA!*

UNITED STATES GOVERNMENT PROPERTY. CAPE CANAVERAL *KEEP OUT!*

OH, ALL RIGHT! ONLY STOP THAT BAWLIN'!

I CAN'T STAND TO SEE A GROWN BEAR *BAWL!*

YOU'D BETTER HURRY, YOGI....THEY'RE ALMOST READY TO *BLAST OFF!*

OH, THANK YOU, MISTER SERGEANT, SIR!

CAPE CANAVERAL KEEP OUT

11-3

OKAY, MISTER TRUCK DRIVER.... FOLLOW ME!

HOLD IT!

MAJOR, SIR....I WAS WONDERING IF YOU'D DO ME A FAVOR AND TAKE THIS WITH YOU!

A PIECE OF *STRING?*

NO MATTER WHAT HAPPENS...HANG ON TO IT!

SURE, YOGI...BUT WHAT IS IT?

MY OWN INVENTION, SIR....IN CASE YOU GET LOST IN OUTER *SPACE....*

....JUST FOLLOW THE STRING BACK TO THIS *BASE!*

© HANNA-BARBERA PROD., INC.

McNaught Syndicate, Inc.

STEVE IS FLYING DYSK'S PLANE TO MEET THE EX-A.F. PILOT'S "CUSTOMERS"

MILTON CANIFF

CANYON, WE DON'T KNOW YOU!

WELL, YOU KNOW JAYDEE'S AIRPLANE AND HIS PAPERS... I'M JUST LOOKING AFTER HIS BUSINESS!

HE'S IN JAIL IN LA CERILLA FOR SPEEDING—AND NO INSURANCE...

WHY DON'T YOU CALL THE POLICE CHIEF AND VERIFY?

SI', SEÑOR, I HAVE A U.S.A. CITIZEN BY NAME OF DYSK IN MY JAIL...

VERY WELL! —THANK YOU

ALL RIGHT, CANYON, WE'LL TAKE DELIVERY OF OUR REPLACEMENT PARTS

...AND ON-LOAD OUR BROKEN EQUIPMENT!

ROGER

WANT TO BUNK IN WITH US — AS DYSK ALWAYS DOES?

WHY, YES-THANKS!

WE DON'T SEE MANY STATESIDE FOLKS!

MAYBE YOU CAN CATCH US UP ON THE NEWS FROM HOME!

THE MINE FOREMEN ARE UNAWARE THAT TWO EXTRA CRATES ARE LOADED DURING THE NIGHT...

BUT STEVE NOTES...THE LAST BOXES ARE THE KIND WITH AIR HOLES

DON'T KNOW WHICH RED CHINESE V.I.P.S ARE MY PASSENGERS..

...BUT I DOUBT IF THEY'LL FORGET THIS RIDE!

MEAN-WHILE..

EVEN EL CHARRIBO HAD NOT COUNTED ON ONE THING WHEN DYSK WAS ARRESTED...

I AM SEÑORA DYSK! WHAT IS THE AMOUNT OF MY HUSBAND'S BAIL?

© 1963, Publishers Newspaper Syndicate

11-3

Hanna-Barbera's

OH, PLEASE! PRETTY PLEASE! PRETTY, PRETTY PLEASE...LET ME SEE THE LAUNCHING!

I'M SORRY, YOGI! YOU CAN'T COME IN...THIS IS A *RESTRICTED AREA!*

UNITED STATES GOVERNMENT PROPERTY. CAPE CANAVERAL *KEEP OUT!*

OH, ALL RIGHT! ONLY STOP THAT BAWLIN'!

I CAN'T STAND TO SEE A GROWN BEAR *BAWL!*

YOU'D BETTER HURRY, YOGI....THEY'RE ALMOST READY TO *BLAST OFF!*

OH, THANK YOU, MISTER SERGEANT, SIR!

CAPE CANAVERAL KEEP OUT

11-3

OKAY, MISTER TRUCK DRIVER.... FOLLOW ME!

HOLD IT!

MAJOR, SIR....I WAS WONDERING IF YOU'D DO ME A FAVOR AND TAKE THIS WITH YOU!

A PIECE OF *STRING?*

NO MATTER WHAT HAPPENS...HANG ON TO IT!

SURE, YOGI...BUT WHAT IS IT?

MY OWN INVENTION, SIR....IN CASE YOU GET LOST IN OUTER *SPACE....*

....JUST FOLLOW THE STRING BACK TO THIS *BASE!*

© HANNA-BARBERA PROD., INC.

McNaught Syndicate, Inc.

HELP FOR HOMEMAKERS

Hints From Heloise

DEAR HELOISE:
I save all the plastic bags from my dry cleaning and use them to wrap and pad those wire coat hangers. It's wonderful. The hangers never rust and the padding prevents creases across the shoulders on dresses and suits.

Here's how I do it:

Cut the plastic bags into three or four-inch strips. Start wrapping the strips at



the top of the coat hanger (where the hook is). Wrap completely around all the wire. It takes about three plastic bags to really do a good job. The colored bags are very pretty. Especially the blue ones.

When I want hangers that are really padded at the shoulder I use an old nylon stocking wrapped around the shoulder part of the hanger first and then cover it with plastic.

This makes drip drying very simple and there is no rust whatsoever.

M. B.

LE TOAST TERRIF

DEAR HELOISE:
When I make French toast, I put at least a tablespoon or more of maple syrup in the BATTER and beat it with the egg. I found that it browns better and is delicious. Try it.

Mrs. W. F.

Maple, almond, banana and all kinds of imitation flavorings may be added to French toast batter. These may be bought at food stores and they are very inexpensive. Just try banana flavoring . . . it's really terrif.

Heloise

PUP'S PILL

DEAR HELOISE:
If you have to give a pill to your dog and do not want to do it by force, try wrapping it in a little wad of liverwurst, and he will never know he has *had* it.

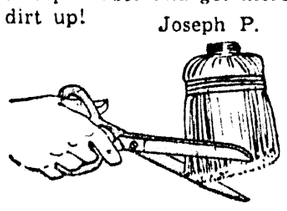
Florence Holt

NEW BROOM

DEAR HELOISE:
There are many of us who have a favorite old broom, but it is usually shorter on one side than the other side.

Do women know that they can soak the broom in hot water for about ten minutes, and while it is *still wet* trim it evenly with the kitchen shears? It will not only be even, but will sweep harder and get more dirt up!

Joseph P.



A WINNING PITCHER



DEAR HELOISE:
Have you ever had a cream pitcher that leaked on your tablecloth? Try putting a little butter on the lip of the cream pitcher and the cream will run right back into the pitcher instead of drip, drip, drip, etc.

I have found that plain baking soda will remove the black marks from my tile floors.

Shirley

CLOSET CUE

DEAR HELOISE:
Here is a good use for old diapers. I make a small hole in the center so they will slip over a hanger, and they make excellent dust covers for suits and clothing that are seldom worn.

This certainly has cut down our cleaning bills.

Marion M.

CLOTHESLINE BRIGADE

DEAR HELOISE:
I bought a small plastic bucket (or pail) at my dime store and attached a shower curtain clip to it. I hang this on the line and use it for my clothespins. It slides up and down the line beautifully.

The new, lightweight plastic utility pails are brightly colored and could be "dolled-up" with some decal.

Diane Zabnow

CLEAN SCREENS

DEAR HELOISE:
When washing window screens I take them to the carport and lay them FLAT on the cement floor.

Take a pail of hot sudsy water and scrub the screens with a BROOM! Rinse with the water hose on both sides and stand them on their ends to dry. By the time my windows are clean my screens are dry and ready to put back up.

Sylvia

FROZEN FOOD TIP

DEAR HELOISE:
Do you, too, freeze things with an inner wrap of wax paper and when you go to use the food, the wax paper sticks and tears (naturally only when you are in a rush) and the paper won't pull away from the food?

Next time it happens just SWISH the wax-paper-covered article under the COLD water faucet for an instant . . . just long enough to barely pass the water over the wax wrap . . . and watch the ease with which the paper comes free from the food!

Mrs. Don Hancock

* * *

It worked! Hooray for our side!

Heloise

AHOY SWABS!

DEAR HELOISE:
Those cotton swabs we use to clean the baby's ears are just wonderful for



cleaning hard-to-get-at cracks and crevices around the house, especially the corner tiles in the shower where mold collects.

Dip the cotton swab in straight household bleach and rub up the corner a few times. Mold disappears and hands don't touch bleach.

Dot Chrysler

WHAT GROUNDS!

DEAR HELOISE:
One of the best ways I have found to clean broilers or skillets where food has stuck is to put used coffee grounds in them, let sit awhile and then wash off. It works fine and does not harm the metal.

Mrs. Sue DeShong

* * *

Now, who would ever think of a way to use those coffee grounds except our dear Sue?

Try it on a skillet after scrambling eggs! Terrif! I used a paper napkin to wipe the goo with, and it worked like a charm!

Thanks, Sue.

Heloise

NEAT ASH TRAY

DEAR HELOISE:
I always carry an old metal compact with me in my purse.

This really makes an excellent emergency ash tray. It is fireproof, can be shut tight and really comes in handy. This can be kept either in your pocket or purse.

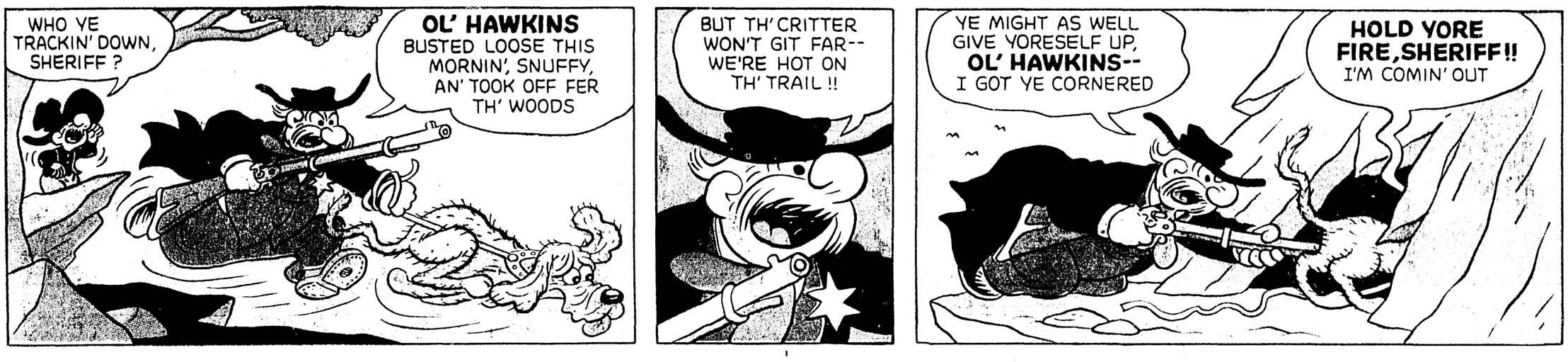
Barb

This feature is written for you . . . the housewife and homemaker. If you have a hint, problem or suggestion you'd like to share . . . write to Heloise today in care of this newspaper. 11-3

© King Features Syndicate, Inc., 1963. World rights reserved.

BARNEY GOOGLE and SNUFFY SMITH

by FRED LASSWELL



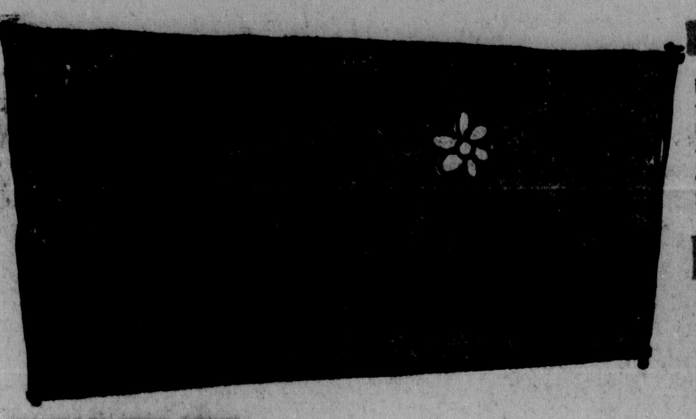
Mary Perkins ON STAGE

THE NATION GETS THE TRAGIC NEWS OF CHAPMAN DANE'S GRAVE ILLNESS...



GIBSON'S DISCOUNT
COMPARE AT $7.95 $5.88
COMPARE AT $25.50 $15.95
GIBSON'S DISCOUNT

HELP FOR HOMEMAKERS



DEAR HELOISE:

I save all the plastic bags from my dry cleaning and use them to wrap and pad those wire coat hangers. It's wonderful. The hangers never rust and the padding prevents creases across the shoulders on dresses and suits.

Here's how I do it:

Cut the plastic bags into three or four-inch strips. Start wrapping the strips at



the top of the coat hanger (where the hook is). Wrap completely around all the wire. It takes about three plastic bags to really do a good job. The colored bags are very pretty. Especially the blue ones.

When I want hangers that are really padded at the shoulder I use an old nylon stocking wrapped around the shoulder part of the hanger first and then cover it with plastic.

This makes drip drying very simple and there is no rust whatsoever.

M. B.

[illegible]

DEAR HELOISE:

When I make French toast, I put at least a tablespoon or more of maple syrup in the BATTER and beat it with the egg. I found that it browns better and is delicious. Try it.

Mrs. W. F.

Maple, almond, banana and all kinds of imitation flavorings may be added to French toast batter. These may be bought at food stores and they are very inexpensive. Just try banana flavoring . . . it's really terrif.

Heloise

[illegible]

DEAR HELOISE:

If you have to give a pill to your dog and do not want to do it by force, try wrapping it in a little wad of liverwurst, and he will never know he has *had* it.

Florence Holt

NEW BROOM

DEAR HELOISE:

There are many of us who have a favorite old broom, but it is usually shorter on one side than the other side.

Do women know that they can soak the broom in hot water for about ten minutes, and while it is *still wet* trim it evenly with the kitchen shears? It will not only be even, but will sweep harder and get more dirt up!

Joseph P.



A WINNING PITCHER



DEAR HELOISE:

Have you ever had a cream pitcher that leaked on your tablecloth? Try putting a little butter on the lip of the cream pitcher and the cream will run right back into the pitcher instead of drip, drip, drip, etc.

I have found that plain baking soda will remove the black marks from my tile floors.

Shirley

[illegible]

DEAR HELOISE:

Here is a good use for old diapers. I make a small hole in the center so they will slip over a hanger, and they make excellent dust covers for suits and clothing that are seldom worn.

This certainly has cut down our cleaning bills.

Marion M.

CLOTHESLINE BRIGADE

DEAR HELOISE:

I bought a small plastic bucket (or pail) at my dime store and attached a shower curtain clip to it. I hang this on the line and use it for my clothespins. It slides up and down the line beautifully.

The new, lightweight plastic utility pails are brightly colored and could be "dolled-up" with some decal.

Diane Zabnow

CLEAN SCREENS

DEAR HELOISE:

When washing window screens I take them to the carport and lay them FLAT on the cement floor.

Take a pail of hot sudsy water and scrub the screens with a BROOM! Rinse with the water hose on both sides and stand them on their ends to dry. By the time my windows are clean my screens are dry and ready to put back up.

Sylvia

[illegible]

DEAR HELOISE:

Do you, too, freeze things with an inner wrap of wax paper and when you go to use the food, the wax paper sticks and tears (naturally only when you are in a rush) and the paper won't pull away from the food?

Next time it happens just SWISH the wax-paper-covered article under the COLD water faucet for an instant . . . just long enough to barely pass the water over the wax wrap . . . and watch the ease with which the paper comes free from the food!

Mrs. Don Hancock

* * *

It worked! Hooray for our side!

Heloise

[illegible]

DEAR HELOISE:

Those cotton swabs we use to clean the baby's ears are just wonderful for



cleaning hard-to-get-at cracks and crevices around the house, especially the corner tiles in the shower where mold collects.

Dip the cotton swab in straight household bleach and rub up the corner a few times. Mold disappears and hands don't touch bleach.

Dot Chrysler

WHAT GROUNDS!

DEAR HELOISE:

One of the best ways I have found to clean broilers or skillets where food has stuck is to put used coffee grounds in them, let sit awhile and then wash off. It works fine and does not harm the metal.

Mrs. Sue DeShong

* * *

Now, who would ever think of a way to use those coffee grounds except our dear Sue?

Try it on a skillet after scrambling eggs! Terrif! I used a paper napkin to wipe the goo with, and it worked like a charm!

Thanks, Sue.

Heloise

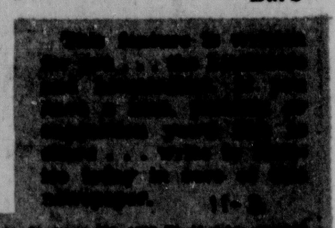
[illegible]

DEAR HELOISE:

I always carry an old metal compact with me in my purse.

This really makes an excellent emergency ash tray. It is fireproof, can be shut tight and really comes in handy. This can be kept either in your pocket or purse.

Barb



© King Features Syndicate, Inc., 1973, World rights reserved.

BARNEY GOOGLE and SNUFFY SMITH

by FRED LASSWELL



Mary Perkins ON STAGE

THE NATION GETS THE TRAGIC NEWS OF CHAPMAN DANE'S GRAVE ILLNESS...



LI'L ABNER ®

by AL CAPP



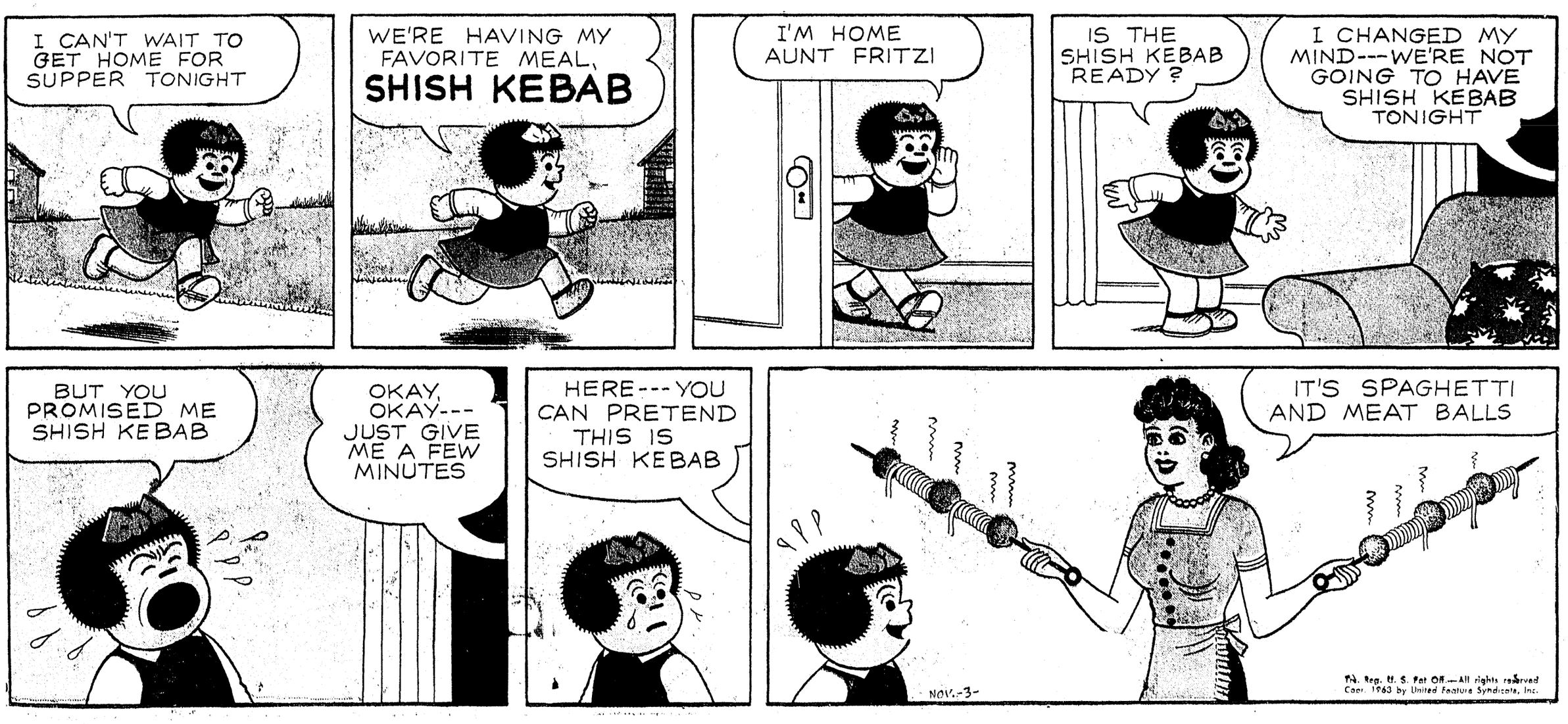
The Heart of JULIET JONES

by STAN Drake



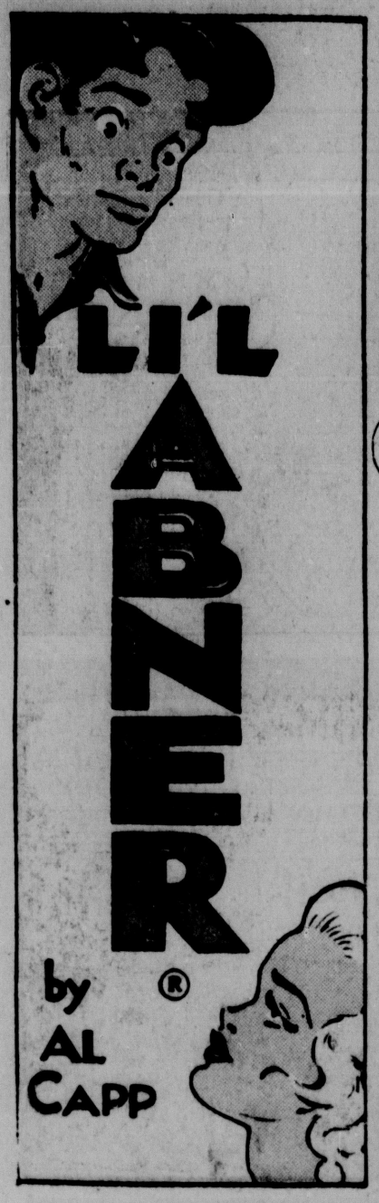
NANCY

by Ernie Bushmiller



LI'L ABNER

by AL CAPP ®





The Heart of JULIET JONES

by STAN Drake



NANCY

by Ernie Bushmiller



Little Orphan Annie

"THE PAST IS A BUCKET OF ASHES." CARL SANDBURG.
AND WHO WANTS TO SIFT ASHES?
"THOSE WHO CANNOT REMEMBER THE PAST ARE CONDEMNED TO REPEAT IT." OH, NO!
- GEO. SANTAYANA -

GEE! LILY LASALLE! I DON'T THINK I EVER KNEW A REAL ACTRESS BEFORE!

SHUCKS! I NEVER SET BROADWAY ON FIRE! AN' JUST CALL ME PLAIN "LIL"!

Y'KNOW, LIL, IT'S AWFUL EMBARRASSIN' NOT T'KNOW MY OWN NAME, OR MY DOGGIE'S NAME, EITHER!

IT'LL ALL COME BACK TO YOU!

S'POSE WE JUST TRY TO FIGURE BACK TO WHERE YOU STARTED REMEMBERING, EH?

THAT'S EASY! I WOKE UP AN' HE WAS LICKIN' MY FACE AN' BARKIN'!

THAT WAS TWO, THREE WEEKS AGO. WAY OUT IN TH' COUNTRY; SORT OF A SWAMP!

FINE! AND THEN WHAT?

WELL, I TRIED T'WALK, BUT I'D BEEN SLEEPIN' SO LONG I GUESS I WAS DIZZY AN' KEPT FALLIN' DOWN! BUT AFTER A WHILE I GOT O.K., SO WE JUST STARTED T'WALK!

WELL, YOU DIDN'T WALK HERE, ACROSS THE RIVER!

NO, TOOK A TAXI THROUGH A TUNNEL! JUST SEEMED NATURAL, SOMEHOW! DRIVER WOULDN'T TAKE ANY PAY, BUT I HAD MONEY ...SEE?

WOW! YOU SURE DID, KID!

YEAH! WELL, THEN A MUGGER TYPE TRIED FOR MY ROLL! SORT O' ODD 'BOUT THAT! COOLIN' HIM JUST SEEMED T'COME NATURAL, TOO!

WAIT A SECOND! YOU TOOK A MUGGER? LET'S SKIP THE FAIRY TALE BIT!

IT'S NO IMAGINATION! I SAW HER DO IT! GUY BIGGER'N I AM, AND WITH A KNIFE! SHE SPREAD HIM COLD, AND FLAT AS A RUG!

YOU MUST BE KIDDIN', MAX! HOW COULD SHE?

SHE MADE IT LOOK EASY! TH' GUY'S IN THE HOSPITAL, STILL OUT COLD, I HEAR!

WELL, WHEN YOU DO GET YOUR MEMORY BACK, IT SHOULD BE A DILLY!

IT'S ONLY EVER'THING BEFORE A FEW WEEKS BACK THAT'S A TOTAL BLANK!

SURE, HONEY, DON'T YOU WORRY! IT'LL ALL COME BACK TO YOU!

AND WHEN IT DOES, BRU-THER! LEAVE ME BE TH' FIRST TO CHECK THAT SCRIPT! OH! MEET MAX! GOT TH' TOP FLOOR!

HELLO! GOING TO BE AROUND A WHILE, I HOPE!

DUNNO, MAX, LIL HASN'T SAID!

HAROLD GRAY
11-3-63

Reg. U.S. Pat. Off. Chicago Tribune-New York News Syndicate, Inc.

THEY'LL DO IT EVERY TIME ® By JIMMY HATLO

HATLO'S HISTORY

THE WAY THE MOVIES SHOW THE PARCHED COWPOKES THROWING AWAY CANTEENS, THE WEST MUST HAVE BEEN HIP DEEP IN THEM....

SQUAW USED TO MAKE LAMPS OUT OF THEM...BUT IS TOO MANY...

ANOTHER PALEFACE THROW AWAY WATER JUG! MUST BE RICH... BUT LITTER OUR NICE DESERT...

THROWAWAY DRINK CUP SHOULD BE GOOD BUSINESS TO GO INTO...PALE-FACE BUY NEW ONE EVERY WATER HOLE...

Thanx to A.K. WEISNER, BOX 131, ORGAN, N. MEX.

BRING A NICE BOUQUET TO BRIGHTEN AND SWEETEN THE AIR AROUND THE OFFICE....

Thanx to E. BRYAN, 13 LYNN DR., DARTMOUTH, NOVA SCOTIA

AND WHO ARE THE FIRST TO COME OVER AND ADMIRE THEM?

VERY PUFF-PUFF... PRETTY...

PUFF-PUFF-PUFF! YEAH! PUFF-PUFF...

FINE TIME DEPT.

A FINE TIME FOR THE SEAM OF MY PANTS TO SPLIT!

I'LL SEW IT UP IN A SECOND...OH, NO!! THE BOBBIN IS ALL OUT OF THREAD!!

Thanx to MRS. LOUISE CRAWFORD, 4215 BELLBROOK RD., DAYTON 30, OHIO

11-3 © King Features Syndicate, Inc., 1963. World rights reserved.

GIBSON'S DISCOUNT
COMPARE AT $7.95 $5.88
COMPARE AT $25.50 $15.95
GIBSON'S DISCOUNT

"THE PAST IS A BUCKET OF ASHES" CARL SANDBURG. AND WHO WANTS TO SIFT ASHES? THOSE WHO CANNOT REMEMBER THE PAST ARE CONDEMNED TO REPEAT IT." OH, NO! — GEO. SANTAYANA —

GEE! LILY LASALLE! I DON'T THINK I EVER KNEW A REAL ACTRESS BEFORE!

SHUCKS! I NEVER SET BROADWAY ON FIRE! AN' JUST CALL ME PLAIN "LIL"!

Y'KNOW, LIL, IT'S AWFUL EMBARRASSIN' NOT T'KNOW MY OWN NAME, OR MY DOGGIE'S NAME, EITHER!

IT'LL ALL COME BACK TO YOU!

S'POSE WE JUST TRY TO FIGURE BACK TO WHERE YOU STARTED REMEMBERING, EH?

THAT'S EASY! I WOKE UP AN' HE WAS LICKIN' MY FACE AN' BARKIN'!

THAT WAS TWO, THREE WEEKS AGO. WAY OUT IN TH' COUNTRY; SORT OF A SWAMP!

FINE! AND THEN WHAT?

WELL, I TRIED T'WALK, BUT I'D BEEN SLEEPIN' SO LONG I GUESS I WAS DIZZY AN' KEPT FALLIN' DOWN! BUT AFTER A WHILE I GOT O.K., SO WE JUST STARTED T'WALK!

WELL, YOU DIDN'T WALK HERE, ACROSS THE RIVER!

NO, TOOK A TAXI THROUGH A TUNNEL! JUST SEEMED NATURAL, SOMEHOW! DRIVER WOULDN'T TAKE ANY PAY, BUT I HAD MONEY ...SEE?

WOW! YOU SURE DID, KID!

YEAH! WELL, THEN A MUGGER TYPE TRIED FOR MY ROLL! SORT O' ODD 'BOUT THAT! COOLIN' HIM JUST SEEMED T'COME NATURAL, TOO!

WAIT A SECOND! YOU TOOK A MUGGER? LET'S SKIP THE FAIRY TALE BIT!

IT'S NO IMAGINATION! I SAW HER DO IT! GUY BIGGER'N I AM, AND WITH A KNIFE! SHE SPREAD HIM COLD, AND FLAT AS A RUG!

YOU MUST BE KIDDIN', MAX! HOW COULD SHE?

SHE MADE IT LOOK EASY! TH' GUY'S IN THE HOSPITAL, STILL OUT COLD, I HEAR!

WELL, WHEN YOU DO GET YOUR MEMORY BACK, IT SHOULD BE A DILLY!

IT'S ONLY EVER'THING BEFORE A FEW WEEKS BACK THAT'S A TOTAL BLANK!

SURE, HONEY, DON'T YOU WORRY! IT'LL ALL COME BACK TO YOU!

AND WHEN IT DOES, BRU-THER! LEAVE ME BE TH' FIRST TO CHECK THAT SCRIPT! OH! MEET MAX! GOT TH' TOP FLOOR!

HELLO! GOING TO BE AROUND A WHILE, I HOPE!

DUNNO, MAX, LIL HASN'T SAID!

HAROLD GRAY ■ 11-3-63

THEY'LL DO IT EVERY TIME ® By JIMMY HATLO

HATLO'S HISTORY

THE WAY THE MOVIES SHOW THE PARCHED COWPOKES THROWING AWAY CANTEENS, THE WEST MUST HAVE BEEN HIP DEEP IN THEM....

SQUAW USED TO MAKE LAMPS OUT OF THEM...BUT IS TOO MANY...

ANOTHER PALEFACE THROW AWAY WATER JUG! MUST BE RICH... BUT LITTER OUR NICE DESERT...

THROWAWAY DRINK CUP SHOULD BE GOOD BUSINESS TO GO INTO...PALE-FACE BUY NEW ONE EVERY WATER HOLE...

Thanx to A.K. WEISNER, BOX 131, ORGAN, N.MEX.

BRING A NICE BOUQUET TO BRIGHTEN AND SWEETEN THE AIR AROUND THE OFFICE....

Thanx to E. BRYAN, 13 LYNN DR., DARTMOUTH, NOVA SCOTIA

AND WHO ARE THE FIRST TO COME OVER AND ADMIRE THEM?

VERY PUFF-PUFF.. PRETTY...

PUFF-PUFF-PUFF! YEAH! PUFF-PUFF...

FINE TIME DEPT.

A FINE TIME FOR THE SEAM OF MY PANTS TO SPLIT!

I'LL SEW IT UP IN A SECOND...OH, NO!! THE BOBBIN IS ALL OUT OF THREAD!!

Thanx to MRS. LOUISE CRAWFORD, 4715 BELLBROOK RD., DAYTON 30, OHIO

11-3 © King Features Syndicate, Inc., 1963. World rights reserved.